

POINT

SERIES VIII, VOL. IX

WISCONSIN STATE UNIVERSITY, STEVENS POINT, WISCONSIN, APRIL 29, 1966

8 PAGES — NO. 21

Italian Drama Opening - Dawson, Peet Directing

Pirandello's RIGHT YOU ARE (IF YOU THINK YOU ARE) will open Wednesday evening... The play is presented by College Theater under the direction of William Dawson...



RANDY SPARKS, creator of such top musical groups as The Back Porch Majority, The New Society and The New Christy Minstrels...

Sparks To Highlight Midwest Folk Festival

Randy Sparks, Hollywood's foremost exponent of folk music, will be the star attraction at this year's 6th Midwest Folk Festival in Milton, Wisconsin...

University Center To Be Rededicated Amidst Weekend Festivities

Students and area residents are invited to tour facilities at the WSU-Stevens Point University Center as part of an open house and rededication Sunday afternoon, May 1.



Tours of the new \$725,000 addition which opened to students in Sept. will be conducted from 1-5 p.m. Activities, entertainments and displays are planned for various rooms in the University Center during the afternoon, May 1.

Dr. William Stelstra, WSU Vice President for Student Affairs, will be speaker during rededication ceremony at 3 p.m. in the Wisconsin Room.

Kroner Named Director Of Language Center

Dr. Peter Kroner, Professor of Foreign Languages, has been named the director of the Wisconsin State University-Stevens Point Language Center by President James H. Albertson...

ish a course in English at WSU-Stevens Point as a foreign language for foreign students...

The Center plans to establish an annual workshop for foreign language teachers...

Dr. Kroner, who came to WSU-Stevens Point in 1954, has an A.B. and M.A. from the University of Bucharest...

Biochemist Receives Grant For Research

Federal grants of \$21,713 will be made to Dr. Robert Weaver, a biochemist in the WSU-Stevens Point chemistry department...

A grant of \$8,763 will initiate the project June 1, and tentative approval has been made for a three year period ending in 1969.

The grant is from the National Institute of Neurological Diseases and is awarded by the Department of Health, Education, and Welfare...

Dr. Weaver, 34, associate professor of chemistry will conduct the project "Brain Nucleoside Diphosphokinase."

The purpose of the research, according to Dr. Weaver, is to study the properties of nucleoside diphosphokinase, a brain enzyme...

Dr. Weaver's desire to study this enzyme in brain cells stemmed mainly, he said, from recent studies involving the memory process...

Knowledge Of Brain Needed

The great need for additional knowledge of all aspects of brain chemistry is another reason for the study, Dr. Weaver explained...

Another important aspect of the project will be the opportunity for students at the university to take part in the research...

Dr. Weaver joined the WSU-Stevens Point faculty in 1961. He and his wife, Janice, reside at 609 Green Ave. and are the parents of three children, Robert, Nicholas, and Laura.

Top prize to the winner will be a free trip to Hollywood, to be given by Sparks...

Other prizes will be awarded to winners in each of the three entry categories: solos; duets and trios; groups of four or more. No instrumentalists will be in competition.

Joining Sparks' onstage will be the newest of his musical aggregations—the "Take Five."

In accepting the Festival's invitation to participate, Sparks said, "I consider it a delight and a privilege to be a part of the Midwest Folk Festival."

Based on the play by Zuckmayer, this film won prizes for best feature film, best actor, best director, best screenplay and special award for the "awakening and furtherance of democratic ideals" at the Berlin Film Festival in 1957...

Leafgren Urges Students To Arrange Off-Campus Housing

Mr. Fred Leafgren, the Director of Housing, urges students returning next fall to make reservations for accommodations if they plan to live off-campus.

He expects a critical housing shortage with about 500 more students than the number of present accommodations. Students desiring housing next fall should make arrangements for it prior to leaving this summer...

Attention 67 Grads: Iris Photos

Iris pictures for those students planning to graduate in 1967 are being taken now. A representative of Delma Studios, New York, is on campus this week and next, through May 5 to take pictures of all 1967 graduates...

CAS Presents 'The Captain From Koepenick'

On Saturday and Sunday, Apr. 30 and May 1, The Cinema Art Series will present The Captain From Koepenick. The film will be shown in the Wisconsin Room of the University Center, at 3 and 8 p.m. It is a German film with English subtitles.

Based on the play by Zuckmayer, this film won prizes for best feature film, best actor, best director, best screenplay and special award for the "awakening and furtherance of democratic ideals" at the Berlin Film Festival in 1957...

Ormandy To Conduct Here To Be Held

This Friday, Apr. 29, the WSU Arts and Lecture series will present a concert by the old - renowned Philadelphia Orchestra, conducted by Eugene Ormandy.

The orchestra was created 85 years ago by a group of music lovers who were determined to provide Philadelphia with its own permanent symphony orchestra.

Table Tennis, Billiard Competition To Be Held

On May 1 the University Center Board Games Committee will hold a Pocket Billiard and Table Tennis Tournament in the University Center Games Room.

There will be Men's Pocket Billiards, Women's Pocket Billiards, Men's Single Table Tennis, and Open Double Table Tennis with all events double elimination.

A free buffet lunch will be provided for all participants. Registration is being conducted from Apr. 25-May 4 at the Games Room. Desk. The cost is Pocket Billiard, 80 cents, and table tennis, 30 cents for each person. Faculty and staff members are cordially invited to participate. All events will begin at 8 a.m.



DR. ROBERT WEAVER



EUGENE ORMANDY will conduct the Philadelphia Orchestra.

Suspension And Probation

WISCONSIN STATE UNIVERSITY-STEVENS POINT
OFFICE OF THE REGISTRAR

Here is a summary of the number of students who were suspended or placed on probation for academic reasons during the past several years.

Year	Sex	Enrollment No.	Suspended	Percent	Probation	Percent
61-62	I	2194	265	12.6	194	9.2
	M	1806	139	7.7	283	15.9
62-63	I	2407	290	12.0	220	9.1
	M	2266	57	2.5	284	12.5
63-64	I	2406	266	11.1	217	9.0
	M	2581	82	3.2	282	10.9
64-65	I	3261	638	20.1	85	2.6
	M	3213	348	11.0	465	14.5
65-66	I	3683	418	11.4	318	8.6

*This is the year that the present suspension policy went into effect. The primary change resulting from this policy is that there are no suspensions at the end of the first semester, except for those freshmen who have not earned at least a 1.00 average.

All of those who were suspended are freshmen, the 148 constituting 7.7 of the freshman class.

The 1962 on probation were distributed as follows:

Freshmen	668 out of 1932 freshmen	34.6%	of the freshman class
Sophomores	251 out of 817 sophomores	25.5%	of the sophomore class
Juniors	107 out of 694 juniors	15.4%	of the junior class
Seniors	30 out of 597 seniors	5.0%	of the senior class
Specials	6 out of 64 specials	0.9%	of the specials

83 Percent Of WSU Grads Teach In Wisconsin

Reports from graduates who received bachelor degrees last year from the nine Wisconsin State Universities show that 2,375 are working as teachers, the heading of regents office in Madison reports.

Of those teaching, 1,970 or 83 per cent are teaching in Wisconsin schools, said Eugene R. McFlee, Director of State Universities. They include 190 men and 888 women teaching in elementary schools and 536 men and 346 women teaching in high schools and other schools.

A total of 4,117 students received bachelor degrees in Jan., June and Aug. of 1962 at the nine universities. In addition to those reported in teaching jobs last Nov., 658 reported that they were working in other jobs, 369 were continuing their education and 415 were in military service. The peace corps, homemaking or do not report.

Average salaries reported by the universities ranged from \$507 to \$599 a month for elementary teachers in their first year of teaching. Among the highest monthly starting salaries reported by other teachers were \$672 for a teacher of German from Whitewater, \$580 for a vocational education teacher from Stout, \$641 and \$644 for music teachers from River Falls and Eau Claire and an average of \$637 for 15 agriculture teachers from River Falls.

Reports from placement directors asked for their opinions on kinds of teaching teachers most in demand during the next five years indicated that the greatest shortages will be in elementary teachers, vocational education teachers, junior high teachers, industrial arts teachers, and teachers in library science. Surpluses are expected in the fields of drama, history, men's physical education, biology, social science and speech.

Information on the U.S. Coast Guard Officer Candidate School may be obtained from Commandant (PTP-2), U. S. Coast Guard Headquarters, Washington, D. C. 20226 or the nearest Coast Guard Recruiter.

Admiral Donald B. MacMillan ran 18 polar expeditions and took 300 gentlemen sailors for beyond the Arctic Circle and back without the loss of a man, recalls the February Reader's Digest. His famous schooner, the Bowdoin, in which he sailed 200,000 miles is visited by thousands each year at Mystic Seaport, Conn.

Deepest spot in the ocean is the Mariana Trench, off the Mariana Islands in the Pacific. The new Reader's Digest Almanac says the water is 36,188 feet deep there. Deepest area in the Atlantic is the Diamantina Depth, off Australia, drops 26,400 feet.

The 1965 Amendments to the Social Security Program provided monthly benefits to students in age 18-22 provided the following conditions are met: 1. The student is the child of a parent who is receiving disability or retirement benefits, or who died insured under social security. 2. The student is not married. 3. The student is in full-time attendance.

Recently, the Wisconsin State Board of Regents ruled that an undergraduate student, for social security purposes, is considered in full-time attendance, if he is carrying at least 12 semester hours during the regular session. Exceptions to this are teacher intern students carrying at least 8 semester hours and summer session students carrying at least 6 credit hours.

Benefits for the summer vacation months continue if the student was in full-time attendance in the spring and plans to return to school in the fall. Any student receiving social security benefits because of school attendance should contact his nearest social security office if he ceases to be a "full-time student" as stated in the criteria of the Board of Regents.



MR. ROBERT LEWIS, Director of Visual-Aids.

Newspaper Woman Advises Coeds On Career Preparation

"Prepare yourself for a dual role... in the family, in the world of work, and in the community," Mrs. Dorothy Witte Austin, women's writer on the Milwaukee Journal, urged WSU-Stevens Point co-eds Wednesday evening.

Speaking to the WSU Associated Women Students at the University Center, Mrs. Austin emphasized the importance of women's education and full development of individual talent potential.

"Women today have more choices than ever before and very few doors are closed to them unless they are doors closed by women themselves," Mrs. Austin commented.

Fulfillment of the dual role is strenuous, the speaker admitted but stated that women are ideally suited, physically and psychologically, for such challenge. "This is because our attention is personal, and the ability we have to carry on three conversations at once is the same talent that allows us to juggle three lives at once."

Home, she said, has departed from the traditional concept. If our place is home, then where is today's home but in the community and its many facets of education, recreation, and all services.

"Our country today needs the skills, leadership and the strengths of women as never before," she stated. Women have the opportunity to aim at top jobs, and the backing of a government which does not discriminate in sex, only abilities. And yet, because women have limited their own leadership development, the government has difficulty in obtaining well qualified women for top-level administrative positions, she observed.

"Now is the time to put up or shut up and women must find and do their best work or stop complaining," she concluded.

A graduate of Marquette University, Mrs. Austin has taught at the University of Wisconsin-Milwaukee, and continues to work toward a master's degree. In her reporting assignments, she has interviewed many of the state's outstanding women, and has reported on the Governor's Commission on the Status of Women; her most recent series concerning the WSU-Stevens Point conference held last Saturday at the university.

Pat O'Neil, Stevens Point.

AWS president, acted as mistress of ceremonies for the program and introduced Miss Helen Godfrey, WSU Associate Dean of Students who presented the speaker.

The program was sponsored by the AWS as part of the organization's efforts to bring outstanding professional women to the WSU campus.

"If a woman has meaningful work, she is not emotionally dependent on either her husband or her children."

At 50, a man is in his prime, at the peak of his career. A woman, at the same age, who has centered her life completely about her family is doomed to disappointment.

Her children have their own lives, and are no longer dependent upon her. To begin education, at this point, though it is being done, it is "tough," Mrs. Austin commented.

These sentences are part of the statement of purpose of the Students and Poverty Workshop convened by Lawrence University and the Johnson Foundation. The workshop was held Apr. 22-24 at Lawrence University. Attending the conference from WSU-Stevens Point were Mr. Alvin Johnson, teacher in the geography department, and student William Sprague and Michael Anderson.

The conference examined all aspects of poverty and new methods to ameliorate, and possibly eliminate, the causes of poverty. Volunteer workers from East Harlem, Appalachia, South Chicago, and Washington, D.C. served as resource persons.

Lewis Attending Convention In California

Robert S. Lewis, director of Audio-Visual Services at WSU-Stevens Point, left Friday for San Diego, Calif., where he will attend the national convention of the National Education Association's department of audio-visual instruction.

Following this meeting, he will travel to the University of Hawaii, Honolulu, where he will participate in a post-convention seminar in educational media. Conducted on the use of educational television Hawaii, Japan and Samoa, the seminar will include 50 participants from the United States, and about 350 educators from Japan, Thailand, the Philippines, Samoa and other Asian Countries. In conjunction with the seminar program, the East-West Cultural Center in Honolulu is presenting an Asian film festival and a cultural folk demonstration in dance and music.

Mr. Lewis will return to the campus on May 3.

RHC Announces Academic Bowl Standings

Hyer Hall with a forfeit victory over Nelson Sunday retained its secure hold on first place in the Academic Bowl Competition sponsored by RHC.

Also victorious were Sims over Pray; Baldwin over Roach; Smith over Delzell; and Neale over Steiner. Four more weekends of matches remain so there are still a lot of challenges ahead for all the teams.

The standings as of Sunday Apr. 24 are Hyer in first followed by Smith, Neale, Baldwin, Steiner, Pray, Delzell and Nelson - are in a tie for sixth. They are followed by Roach. The recent round of matches had a number of unique thrills. Neale accumulated 425 points - the best effort yet by a team. Pray lost to Sims in one of the closest matches 165 to 153. Baldwin made perhaps the most unique appearance of the year as the team appeared in costumes ranging from a tuxedo with bowler to a bright red Japanese smoking jacket.

TEACHERS WANTED
Southwest, Entire West & Alaska. Salaries \$5400 and up. Free Registration
Southwest Teachers Agency
1303 Central Ave., N.E.
Albuquerque, New Mexico

RHC Sponsors Fun-Filled Weekend

A weekend of activity including a carnival, variety show, a dance featuring the "Kingsmen," and a series of open houses at all WSU residence halls is planned by the Residence Hall Council for Saturday and Sunday, Apr. 29-May 1.

A picnic served by Ace Foods in the Science Building parking lot from 11 a.m. to 1 p.m. Saturday will begin the program of activities.

Also in the parking lot, an RHC carnival will feature booths with games and prizes beginning at 11 a.m. on Saturday and continuing until 3 p.m. All the residence halls will participate in carnival events. In case of rain the carnival will be held in the Allen Center.

A variety show will be held in the Science Building parking lot and sing-along is scheduled at 7 p.m. on the west lawn, Allen Center. Halls will stage skits, and trophies will be awarded to the winners.

On Sunday, all residence halls will be open from 1 to 5 p.m. in conjunction with the open house programs being conducted at the University Center and campus buildings.

At Nelson Hall, a special feature of the open house program will be the observance of Nelson's 50th anniversary, a birthday cake, and a style show presentation "Fifty Years of Fashion." Nelson Hall will also entertain past presidents, hall directors, and university guests at a luncheon Saturday at the University Center.

The open house at May Row Hall is scheduled from 1 to 3 p.m., and will include a band.

Climaxing the events will be the RHC dance featuring the "Kingsmen" from 8 p.m. to midnight at the Fieldhouse. A

limited number of tickets are now on sale at the University Center Information Desk. The price is \$1.25 each.

All university students are encouraged to participate in the activities planned during the two days by the Residence Hall Council, composed of two representatives from each of the university halls. The purpose of the council is to provide programs and activities for student enjoyment, and to meet with all the campus representatives in social, cultural and recreational programs.

David Johnson, RHC social chairman, is in charge of the weekend events. Mike Clements is chairman of public relations; Dave Chandler, dances; Bob Simkins, special events; Jerry Paver, tickets; Bob Goss, publicity; and Lew Buell, master of ceremonies for the variety show.

Bill McKee is president of RHC. Jean Smojek is chairman of secretarial Committee and Barb Hutchinson is cultural committee chairman.

Peace-time duties of the Coast Guard include law enforcement, search and rescue, oceanographic research, marine safety, and the maintenance of aids to navigation.

Information on the U.S. Coast Guard Officer Candidate School may be obtained from Commandant (PTP-2), U. S. Coast Guard Headquarters, Washington, D. C. 20226 or the nearest Coast Guard Recruiter.

Admiral Donald B. MacMillan ran 18 polar expeditions and took 300 gentlemen sailors for beyond the Arctic Circle and back without the loss of a man, recalls the February Reader's Digest. His famous schooner, the Bowdoin, in which he sailed 200,000 miles is visited by thousands each year at Mystic Seaport, Conn.

Deepest spot in the ocean is the Mariana Trench, off the Mariana Islands in the Pacific. The new Reader's Digest Almanac says the water is 36,188 feet deep there. Deepest area in the Atlantic is the Diamantina Depth, off Australia, drops 26,400 feet.

The 1965 Amendments to the Social Security Program provided monthly benefits to students in age 18-22 provided the following conditions are met: 1. The student is the child of a parent who is receiving disability or retirement benefits, or who died insured under social security. 2. The student is not married. 3. The student is in full-time attendance.

Recently, the Wisconsin State Board of Regents ruled that an undergraduate student, for social security purposes, is considered in full-time attendance, if he is carrying at least 12 semester hours during the regular session. Exceptions to this are teacher intern students carrying at least 8 semester hours and summer session students carrying at least 6 credit hours.

Benefits for the summer vacation months continue if the student was in full-time attendance in the spring and plans to return to school in the fall. Any student receiving social security benefits because of school attendance should contact his nearest social security office if he ceases to be a "full-time student" as stated in the criteria of the Board of Regents.

Coast Guard In Need Of College Grads

WASHINGTON, D.C. - College seniors or graduates can fulfill their military obligation as officers in the U.S. Coast Guard. Qualified applicants are notified of selection for Officer Candidate School before they enlist.

OCs classes convene in September and February at the Coast Guard Reserve Training Center in historic Yorktown, Virginia. There the carefully selected college graduates receive 17 weeks of intensive highly specialized training. Upon graduation they are commissioned as ensigns in the Coast Guard Reserve and serve on active duty for three years. Those qualified may be offered flight training.

Coast Guard officers receive the same pay and benefits as officers of other Armed Forces. Included are 30 days of annual leave and free medical and dental care.

The Kingsmen, Lynn Easton, Norm Sundholm and Barry Curtis.



RHC Brings Kingsmen To WSU

The Kingsmen, one of the most popular American rock'n'roll groups, will appear at the WSU-Stevens Point Fieldhouse on Sunday, May 1. The fortunate appearance of this well-known group will be the highlight of the weekend at the Residence Hall Council's Weekend.

The Kingsmen have proven themselves both as great performers and the possessors of an original and unique sound. The young group gained fame through their first big hit "Louie Louie." The song, considered off-color by some, was banned by the Governor of Indiana and has been kept off the air in many states and metropolitan areas.

Unlike so many other groups the Kingsmen came out with big support and respect of many fans throughout the nation. Later hits such as "Jolly Green Giant" and "Little Lulu Lupe Lu" have helped make their album sales also a mark of their success.

youngful twenty to a youthful twenty-two. Lynn W. Easton is the leader of the group, plays the sax and is the lead vocalist. He is also the only one who is married. Other members of the group are Norm Sundholm at guitar; Barry Curtis, organ and Dick Peterson, youngest member of the group plays

the drums. Dancing will be constant as "Gordie's Horde" will play during the intermissions taken by the Kingsmen.

Tickets for the dance will cost \$1.25 and will be on sale at the Information Desk in the University Center. A limited number are available so hurry!

WED., APRIL 27th
thru MAY 3rd

THE
OSCAR

STARRING:

Stephen Boyd	Jill St. John
Elke Sommer	Joseph Cotton
Milton Berle	Tony Bennett

With Pete Fountain in Pete's Place

"Coca-Cola" and "Coke" are registered trademarks which identify only the product of the Coca-Cola Company

Are you sure today
is homecoming?

Any game is more fun with ice-cold Coke on hand. Coca-Cola has the taste you never get tired of... always refreshing. That's why things go better with Coke... never get Coked... offer Coke. Bottled under the authority of the Coca-Cola Company

COCA-COLA BOTTLING CO. OF LA CROSSE, INC.
3148 Church Street Stevens Point, Wis.
Central Marketing Region

Smokey Bear has saved enough trees to reforest the Midwest!

Since Smokey Bear's forest fire prevention campaign began in 1942, he's helped save over 272 million acres of prime timber.

That's a fine record, but the job's not over and never will be. Nine out of ten forest fires are caused by careless people who forget Smokey's ABC's: Always hold matches till cold. Be sure to drown all campfires, stir the ashes, and drown them again. Crush all smokes dead out.

PLEASE! ONLY YOU CAN PREVENT FOREST FIRES

Carnival, Dedication,

NELSON HALL'S FIFTIETH ANNIVERSARY



STYLES HAVE CHANGED, but the spirits are the same!

The Ten Commandments Of Nelson Hall

- I. Thou shalt not leave the Hall without signing up, telling where and when thou are going.
- II. Thou shalt not stay out after ten-thirty on Friday and Saturday nights, and not later than ten on Sunday nights, unless thou hast late permission.
- III. Thou shalt not enter the building by means of fire-escapes or windows.
- IV. Thou shalt not go car-riding without a chaperon.
- V. Thou shalt not show undue affection in public.
- VI. Thou shalt not sit before the fireplace unless the lights are all turned on.
- VII. Thou shalt not sit on the davenport with a gentleman as that is not the best form; use thou the chairs.
- VIII. Thou shalt not dance in other than government fashion, keeping some distance apart.
- IX. Thou shalt not leave clothes on the line after ten o'clock Sundays.
- X. Thou shalt not use an electric grill or an electric curling iron in thy room.

— from the 1921 Iris



BUILT IN 1915, Nelson's greatest features were electricity and sinks in private rooms.

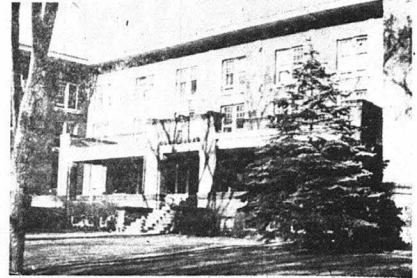

LIKE GOOD WINE, Nelson's flavor improves with age.

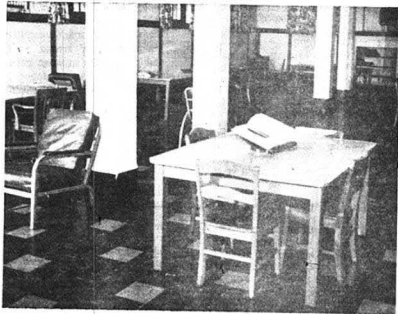

PEACE AND QUIET prevail in the study room.



NELSON LACKS AN INTERCOM but has a system of noisy radiators.



THE STUDY once served as a dining room.

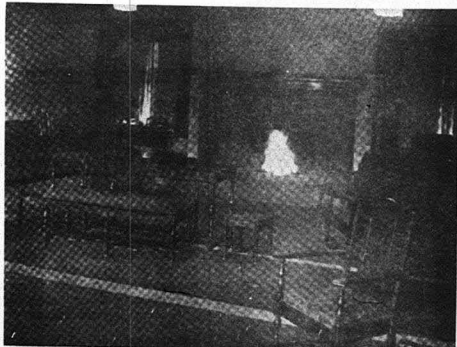

NELSON HALL'S WARMTH is reflected in its inhabitants.

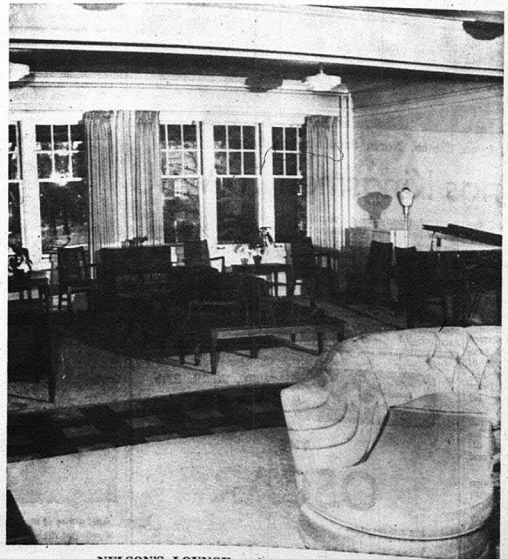

NELSON'S LOUNGE, a harmonious blend of relaxation and music.

Dance For Weekend



THE \$725,000 ADDITION of the University Center will be formally rededicated.

SCHEDULE OF WEEKEND EVENTS

Saturday, Apr. 30

- 11 a.m. — Ace Foods picnic in Science Building parking lot.
 - 11 a.m.-3 p.m. — RHC Carnival in Science Building parking lot.
 - 12 noon — Nelson Hall Anniversary Luncheon and Style Show.
 - 7 p.m. — Sing-Along, Science Building parking lot.
- ### Sunday, May 1
- 1-5 — Nelson Hall Open House and Style Show (3:00).
 - 1-1:30 and 2:15-2:45 — Original film shown by Larry Kloubukowski in Wisconsin Room.
 - 1:30-2:30 — Open Student Senate meeting, Muir-Schurz Room.
 - 1:45 2:15 — Chamber Theatre Demonstration, Wisconsin Room.
 - 1:30 — Open RHC meeting.
 - 1:30-4:30 — Faculty Jazz Band, LaFollette Lounge.
 - 1-4 — Student Art Show, Frank Lloyd Wright Lounge, Photography exhibit by Raymond Specht, Zona-Gale Ferber Lounge.
 - 1-5 — Anniversary celebration and style show, Nelson Hall. Open House in all residence halls, tours of Center.
 - 3-6 — Open house at Roach Hall, with dance and band.
 - 3:00 — Center red-dedication ceremonies in Wisconsin Room, speech by Vice-President Stielstra, and selections by Madrigal singers.
 - 4:00 — Academic Bowl competition.
 - 8-12 — The Kingsmen at the Fieldhouse.

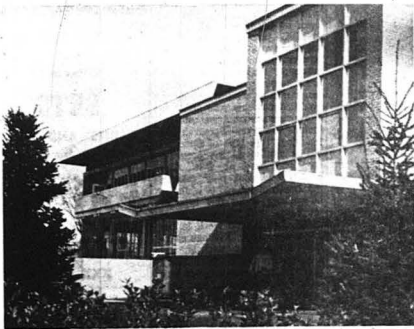

HOUSING MANY ACTIVITIES, the Center is truly a "center" of student life.



TICKETS AND DIRECTIONS offered with a smile.



THE GOV. LA FOLLETTE LOUNGE provides an atmosphere for study and leisure.



THE GRIDIRON, bustling with campus socializing.

