

THE  
IRIS

7

3

9

1

With the compliments of the  
Iris Staff  
The editor



THE  
IRIS

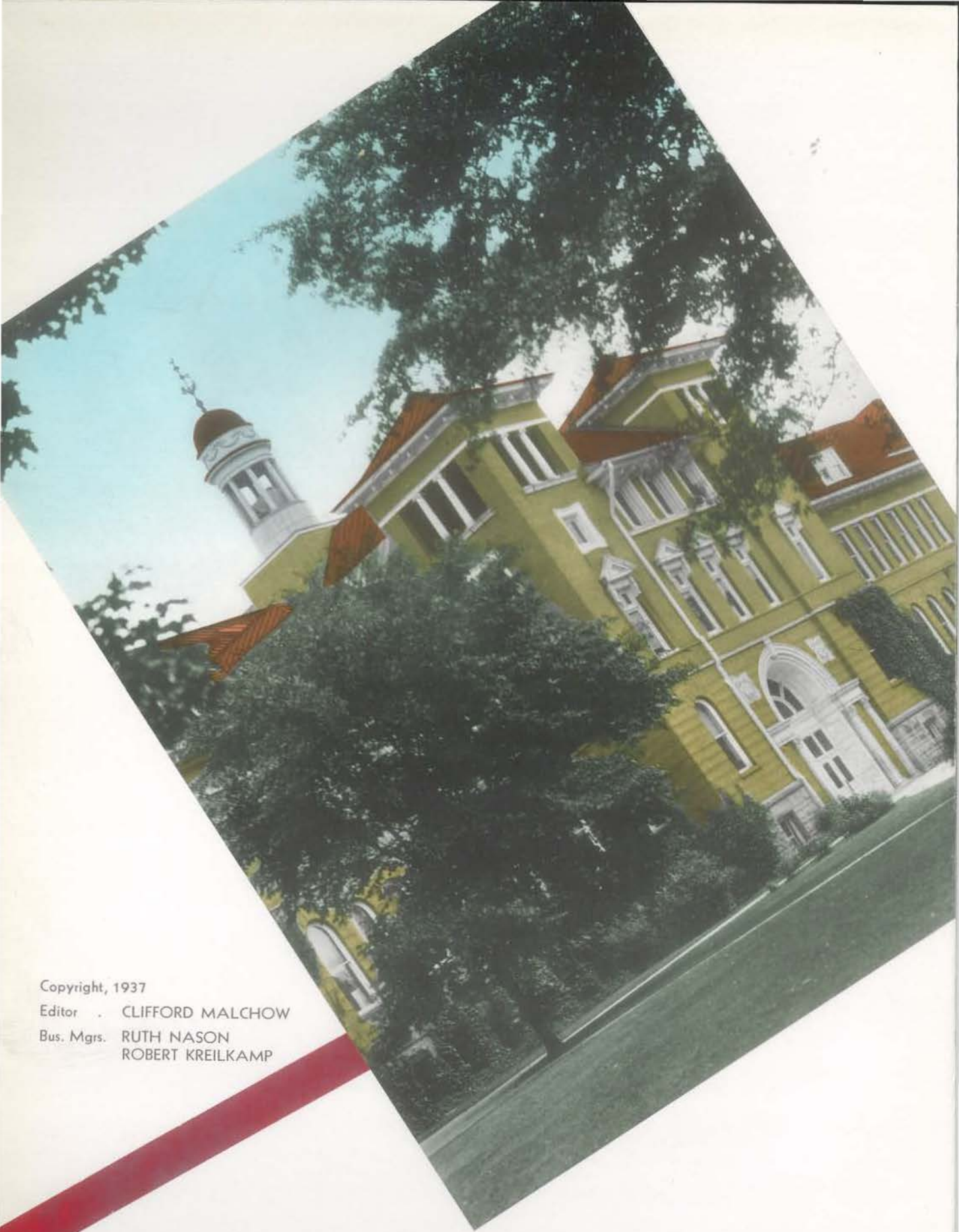

Copyright, 1937

Editor . CLIFFORD MALCHOW

Bus. Mgrs. RUTH NASON  
ROBERT KREILKAMP

# THE DRESS

Published by the Junior Class  
for the Student Body of the  
Central State Teachers College

STEVENS POINT



WISCONSIN

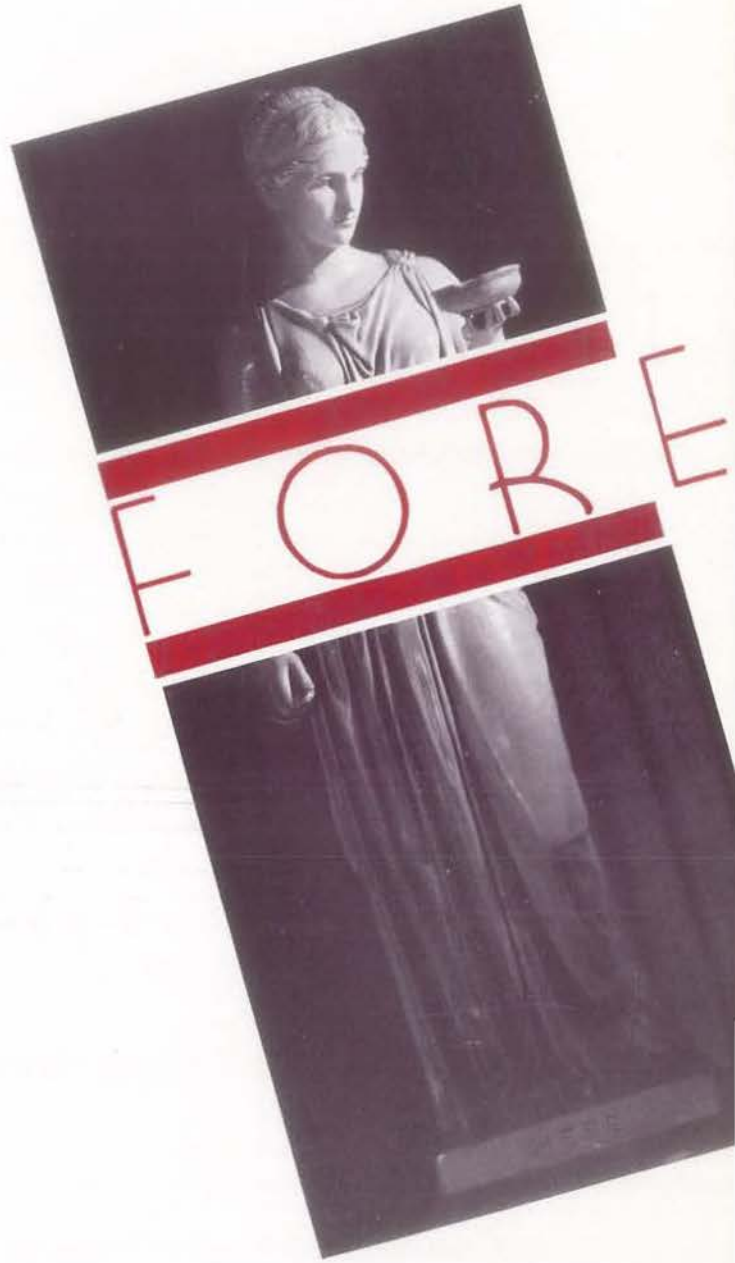

# WORD

**T**O give you an illustrated chronicle of life at Central State Teachers College . . . that has been our purpose.

May this 1937 yearbook be a worthy member of that dignified series of Irises that have preceded it.

Humbly we present this Iris.  
We hope you like it.

---



# DEDICATION

To one, who through conscientious endeavor has made Central State Teachers College a greater institution.

To one, whose love of nature and interest in the great out-of-doors is unsurpassed.

To one, whose kindly, helping hand has aided many in distress.

To a real friend, Professor F. J. Schmeeckle, we, the Class of 1938, take great pleasure in dedicating our book.



# CONTENTS

BOOK ONE  
THE COLLEGE

BOOK TWO  
COLLEGIATE

BOOK THREE  
ATHLETICS

BOOK FOUR  
FEATURES



THE COLLEGE



Nelson Hall Entrance

---

Campus Walk

*Page 11*

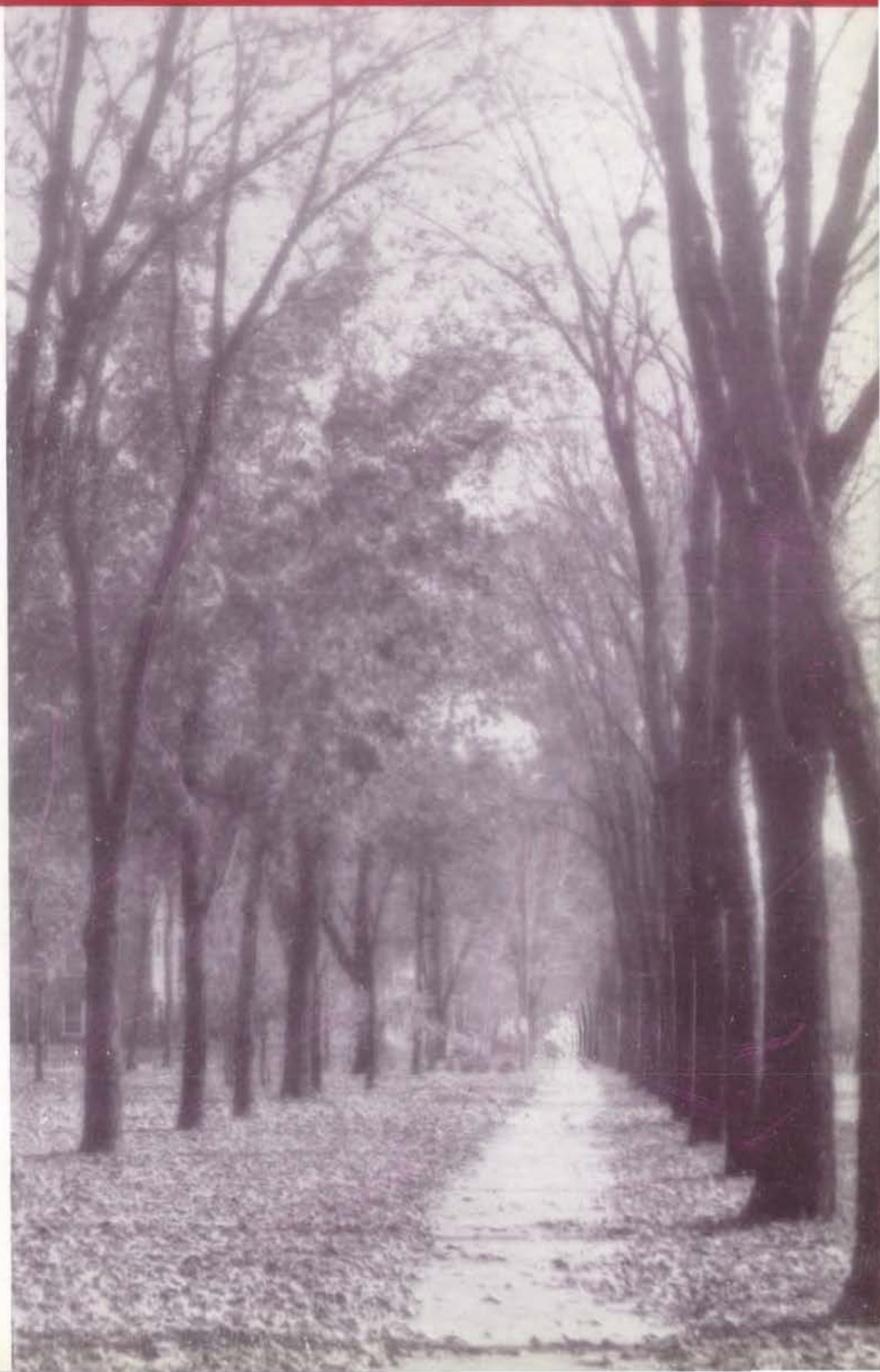



Sim's Cottages

Page 12



Nelson Hall

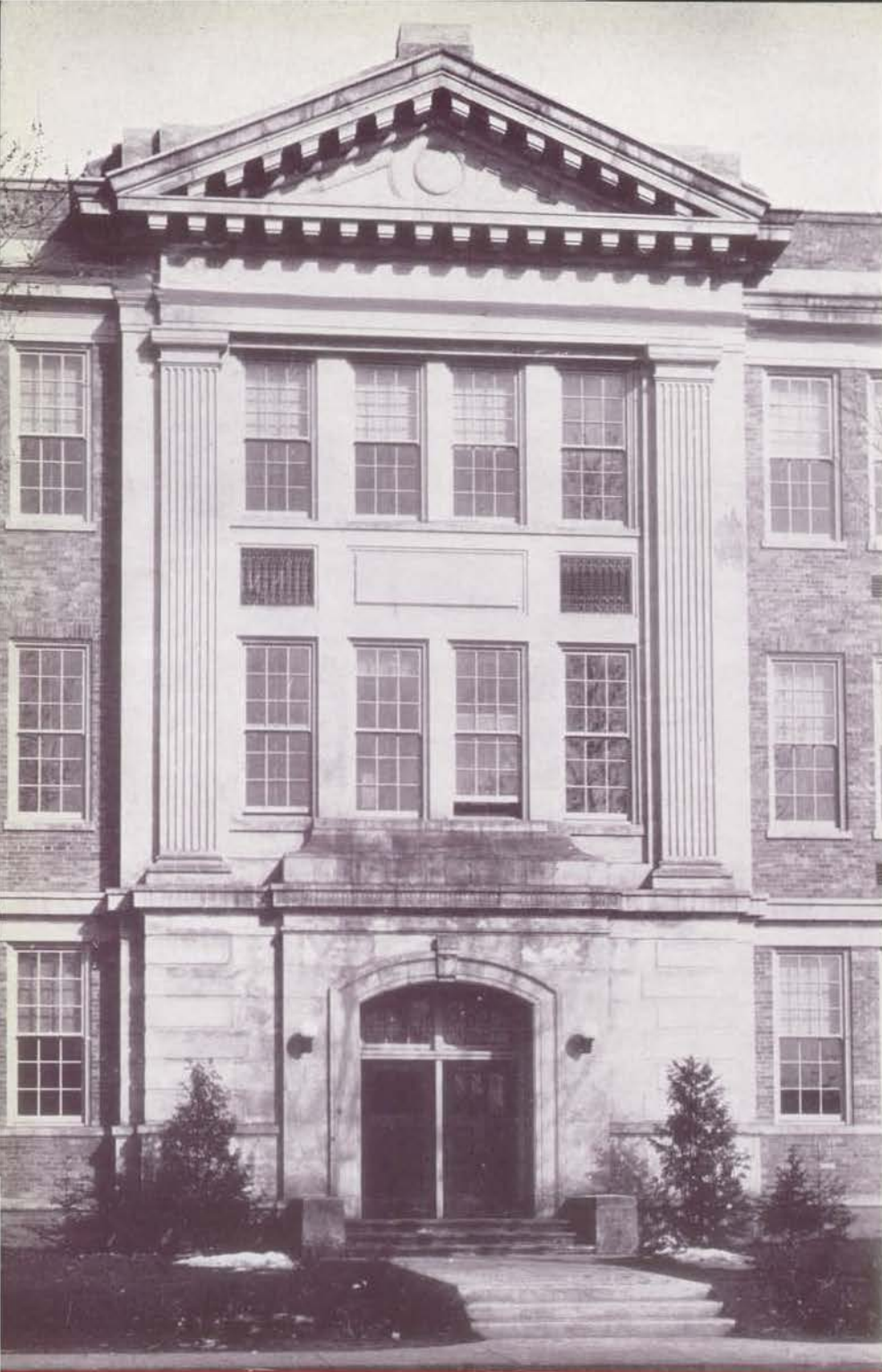

Training School

The Administration



# PRESIDENT HYER

As a parting word, permit me to express to you students who read these lines my sincere appreciation for the many fine things which you have said and done and for the exceptionally fine spirit which you have so continually manifested toward all of the better things of college life.

Your Alma Mater has been particularly successful in all of its activities during the past year because you have so willingly and cheerfully done your part.

If you enter into your professional life with the same fine attitude that has characterized your student life, success in marked measure should be yours.

Personally, I shall always remember with joy the years spent with you, and my good wishes will go with you through life.

Yours sincerely,

A handwritten signature in cursive script, reading "J. S. Hyer". The signature is written in dark ink and is positioned below the typed name "J. S. Hyer".

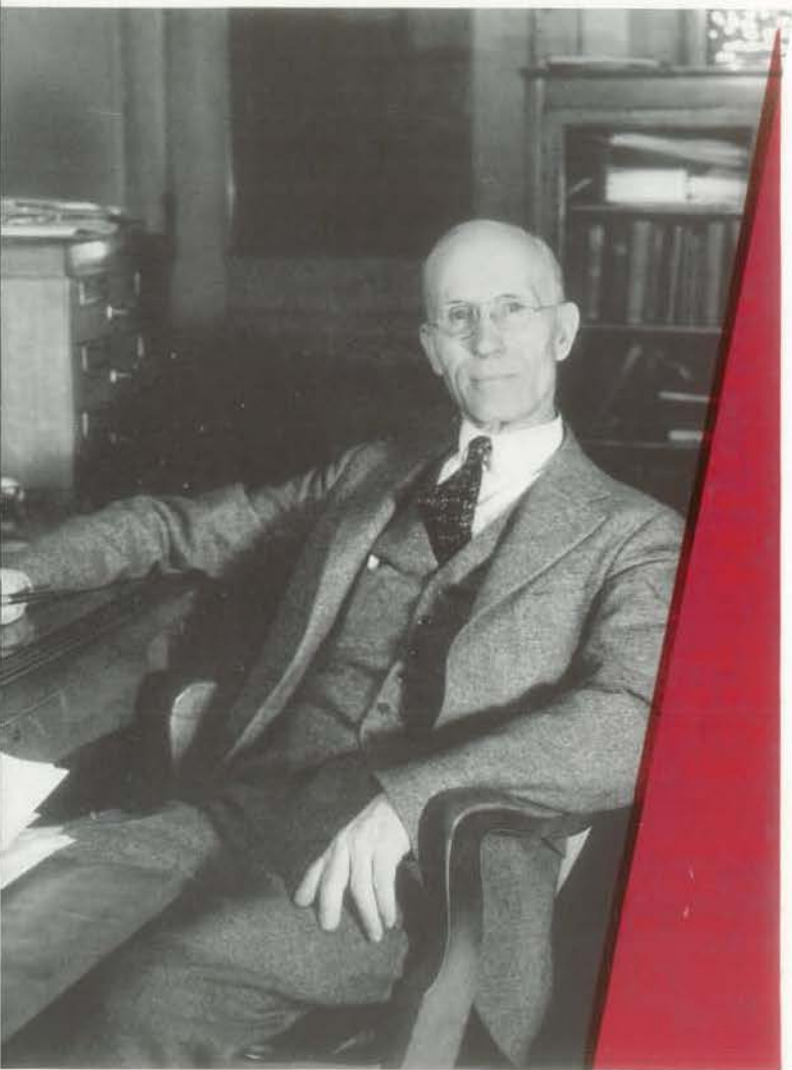



## REGENT MARTENS

Herbert Spencer said that the function of education is to prepare one for complete living. The keynote of a full life is service to others. That entails not only forgetfulness of self, but also real self-sacrifice. Paradoxical as it may seem, happiness and contentment are attained to a fuller degree by a life consecrated to the service of others rather than by one dedicated solely, or even principally, to self. In training you young men and young women for your future careers, Central State Teachers College has that aphorism constantly in mind. Its faculty has emphatically demonstrated that it is imbued with the principle of doing for others unselfishly on many occasions, especially in giving its time

freely and whole-heartedly to the work of the night school without expectations of any reward other than the satisfaction that doing for others gives.

No class of individuals has so many opportunities for social service as have teachers of the young and adolescent. No class does more to regulate the habits and thus mold the characters of our future men and women. The school-room is a worthy adjunct of the home and of the church. It supplements and completes the work of each. This trinity—the home, the church, and the school—pre-eminently exemplifies the spirit of unselfish devotion for the good of others. Yours, young men and young women, is a high calling. If you carry with you through life the ideas and ideals inculcated at Central State, your careers will be thoroughly happy and contented ones—ones devoted principally to the welfare of your fellow-man.

*Geo. H. Martens*

---

## DEAN STEINER

Whether by accident or design, every institution from a popcorn stand to a mail order house is an advertiser. Central State Teachers College is no exception to this rule. A school's curricular and extra-curricular status is revealed partially through its student publications and its official bulletins. The athletic renaissance of the past few years, a new high in forensics, and the growth in number and quality of its musical organizations, all indicate the health and vigor of Central State. A study of the recent curricular changes and a comparison of the physical plant of a few years ago with that of the present would show many important improvements. The comparison would become a contrast which would make interesting copy in any prospectus.

But the generous use of printer's ink alone does not constitute all of a successful advertising program; the influence of this college will manifest itself in the lives of its students. Their success or failure is the product by which the institution must be judged. Advertising of this kind is permanent and effective.

*H. R. Steiner*



## INTERESTING FACULTY

### MAY ROACH

Although Miss Roach is affiliated chiefly with the rural department of the school, everyone knows her. She is much in demand as a club speaker and always graciously obliges—has as much, if not far more, of the well-known "school spirit" as anyone—faculty or student. She is the answer to a freshman's prayer, having that rare ability of being able to make you her friend at first sight. She has a smile and a good word for everyone. The annual homecoming wouldn't be the same without her pep-talk. She throws her support whole-heartedly behind any constructive movement in school.



### EDDIE KOTAL

The Builder of Champions—witnessed a championship in either football or basketball, or both, ever since he came in 1930—athletics was practically at a stand still when he came—played pro ball with the Green Bay Packers for four years—has the most complete line of after-dinner, before-breakfast, and anytime jokes of anyone we know, and doesn't hesitate to entertain with them!—superstitious as they come where his team's concerned—insists on the bus' driving out of town the same way on all athletic trips—honorary member of Kappa Chapter of Phi Sigma Epsilon.



### SUSAN COLMAN

Our choice for THE popular teacher. Her office is the meeting place for a representative group of students from all departments of the school. A friend and confidant of all is she. Director of the primary department—is probably responsible in great part for the startling increase in enrollment there in the last few years—originally went to school and taught in Superior—imported from Whitewater, here—is working for her Ph.D. in education—studies and uses the latest teaching methods in her courses—secret ambition is to retire and relax in the Southland—not for a long time, we hope!





## RAYMOND RIGHTSELL

A man who, besides doing a marvelous job in his physics classes, is interested in many hobbies. He has several patents on his inventions. He is a marvelous billiard player, a keen and appreciative sportsman. He relaxes in his cottage. It's WAY up thar, in the deep forests of northern Wisconsin—enjoys astronomy, among other branches of physics—is meticulous and exact in all that he does—knows his subject and can put it across to anyone—is very well liked by all his students. He is an honorary member of Chi Delta Rho.



## PETER MICHELSEN

Mr. Michelsen has been with us for six years. During that time he has built from the bottom, a musical department which ranks with the foremost in the state. He is a recognized authority in the musical world, having been a member of the American Bandmasters' Association since 1932—has studied under such masters as Grieg—played as flutist in the National Band and Orchestra of Norway—has judged state band tournaments in several surrounding states—came to this country in 1909—is a graduate of the Vander-Cook School of Music in Chicago—is also a builder of champions—musically—possesses one of the keenest wits of the college—is well liked by all his students.



## BEATRICE RICHARDSON

Came to this school last year and has made brilliant progress as head of Women's Athletics. Against the advice of many of her friends, she has acquired a Plymouth. She maintains that in spite of reports to the contrary, she likes it!—has been doing great work along lines of interpretive and creative dancing both in the college and the training school—works efficiently and untiringly, always having a definite goal and getting there in record time. A friend to all, the "woman coach" as she is affectionately called, has a great many friends. She is an honorary member of Tau Gamma Beta.

# INTERESTING FACULTY



Allen, Bessie May  
Iowa State Teachers College.  
Columbia U., B.S., M.A.  
Graduate study: U. of Chi-  
cago, Columbia U.  
Home Economics, Social  
Science.



Allez, George C.  
U. of Washington, B.A.  
School of Library Service,  
Columbia U., B.S., M.A.  
Library Science.



Bauer, Betty Mae  
Western Illinois State  
Teachers College.  
Junior College Diploma, B.E.  
U. of Chicago, M.A.  
Training teacher, Second  
grade.



Burroughs, Leland M.  
Wabash College, A.B.  
U. of Michigan, M.A.  
Graduate: King's College of  
Oratory.  
English Speech.



Carlsten, Edna C.  
Art Institute, Chicago B.A.E.  
Art.



Church, Nancy Jane  
Columbia U., B.S.  
Clothing, Textiles, Costume  
design.



Collins, Joseph V.  
U. of Wooster, Ph.B., Ph.D.  
Mathematics.



Davis, Mildred  
U. of Iowa, B.A., M.A.  
Graduate work.  
Foreign Travel, Study.  
French, English Literature.

## FACULTY

# FACULTY



Diehl, Leah L.  
U. of Chicago, Ph.B., M.A.  
Training teacher, Fourth  
grade.



Evans, Charles C.  
Ohio Wesleyan U., B.Sc.  
Chicago U., M.S.  
Bacteriology, Biology, Physi-  
ology, Anatomy, Geology.



Faust, Gilbert W.  
U. of Wisconsin, B.S.  
Chemistry.



Finch, Josephine M.  
House Mother, Nelson Hall.



Hanna, Mary E.  
Central State Teachers Col-  
lege, B.S.  
Graduate study: U. of Wiscon-  
sin.  
English, Geography.



Hanson, Gertie L.  
U. of Wisconsin, Ph.B., Ph.M.  
Training teacher, Junior High  
School.



Hart, Margaret  
U. of Wisconsin, Ph.B., Ph.M.  
Training teacher, Sixth grade.



Heilman, Garnet  
Secretary, Advanced Stand-  
ing Committee.



# FACULTY



Herrick, Alfred James  
U. of Wisconsin, Ph.B.  
Graduate work: U. of Wisconsin, U. of Minnesota, U. of Chicago.  
Training School Principal.



Horton, Ethel Sue  
Beloit College, B.A., U.  
of Wisconsin, M.A., U.  
of Minnesota, Ph.D.  
Biology, Botany.



Jayne, Clarence D.  
U. of Washington, A.B.  
Training Teacher, Intermediate Department.  
Leave of absence.



Jenkins, Warren Gard  
Miami U., A.B., U. of Wisconsin, M.A.  
American History, American Literature.



Jones, Jessie E.  
U. of Wisconsin, Ph.B., U. of Chicago, M.A.  
Botany, Biology.



Knutzen, Norman E.  
Lawrence College, A.B., A.M., U. of Chicago.  
English.



La Vigne, Bessie  
U. of Minnesota, B.S.  
Rural Demonstration School.



Lyness, Arthur S.  
Kansas State Teachers College, B.S., U. of Iowa, M.S., Ph.D.  
Training Teacher, Junior High School.



Mansur, Lulu M.  
Library School, Columbia U.  
Librarian.



Mason, Syble Ethel  
Central State Teachers Col-  
lege, B.E.  
Librarian.



Matravers, Chester H.  
U. of Wisconsin, Ph.B., Ph.M.  
Teachers College, Columbia,  
Candidate for Ed.D.  
Philosophy, Psychology, Edu-  
cation.



Meston, Helen  
Doane College, B.S.  
Columbia U., B.S., M.A.  
Home Economics, English.



Mott, Joseph  
National University, M.A.  
English, Education.



Neale, Oscar  
Fremont College, B.S.  
Mathematics, Social Science,  
Picture Study.



Neuberger, Mary K.  
St. Joseph's Hospital, Mil-  
waukee, R.N.  
School Nurse.



Pfeiffer, Lydia Marie  
U. of Wisconsin, Ph.B., Col-  
umbia U., M.A.  
Training Teacher, Fifth grade.

## FACULTY



Pierce, Burton R.  
Ripon College, Ph.B.  
Junior High School Principal.



Reppen, Nels O.  
U. of Wisconsin, A.B., M.A.,  
Ph.D.  
History, Social Science.



Rogers, Thomas A.  
Illinois Wesleyan U., B.S.  
Pennsylvania State College,  
M.S.  
Chemistry.



Rolfson, Carolyn G.  
Financial Secretary-Treasurer



Schmeeckle, Fred J.  
State Teachers College,  
Kearney, Nebraska, A.B.  
U. of Minnesota, M.S.  
Agriculture, Chemistry, Gen-  
eral Science.



Smith, Ernest T.  
Bowdoin College, A.B., U.  
of Chicago, M.A.  
History, Social Science.



Stein, George V.  
Chief Engineer.



Steiner, H. R.  
U. of Wisconsin, Ph.B., Ph.M.  
Graduate Study: Harvard.  
History, Social Science.

## FACULTY

# FACULTY



Swallow, Marie  
Training School Secretary.



Thompson, Victor E.  
Stout Institute  
U. of Wisconsin, Ph.B., Ph.M.  
Graduate work: U. of Wisconsin, U. of Colorado.  
Industrial Arts, Mathematics.



Tobias, Adda  
U. of Chicago, Ph.B., Teachers College, Columbia U., M.A.  
Training Teacher, First grade.



Tolo, Harold Michael  
Luther College, Decorah, Iowa, B.A., U. of Minnesota, M.A., U. of Illinois, Ph.D.  
History.



Van Arsdale, Gladys  
Iowa State Teachers College, B.A., Columbia U., M.A.  
Primary Techniques.  
Training Teacher, Third grade.



Van Deraa, Mary Jane  
Office Secretary.



Watson, Charles F.  
U. of Chicago, B.S., M.S.  
Geography.



Wilson, Emily  
Kansas State Teachers College, B.S., U. of Chicago, Ph.B., Kansas State College, M.S.  
Home Economics.

# SIGNS OF LIFE

Heavy date?



Unit outline?

Ready!



Assistant editor—John.

Literary minded.



Overworked.

"This Year's Crop of Kisses".



Where's the soap box?

Page 28



C l a s s e s

# SENIORS

Abendschein, William W.  
White Lake, Wisconsin  
Four Year H. S. Course; Major:  
History; Forum 2, 3, 4; Sigma  
Tau Delta 4.

Anderson, Lorraine Elizabeth  
Stevens Point, Wisconsin  
Four Year High School Course;  
Major: English; Forum 1, 2, 3, 4;  
Band 1, 2, 3, 4.

Bartz, Clarence R.  
Westfield, Wisconsin  
Three Year Intermediate Course;  
Round Table 1, 2, 3.

Bassler, Leda Marie  
Almond, Wisconsin  
Four Year Primary Course; Pri-  
mary Council 1, 2, 3, 4; Omega  
Mu Chi 2, 3, 4; Orchestra 2;  
Band 1, 2, 3; Glee Club, Sec-  
retary-Treasurer 3, President 4;  
Tennis 1; Dramatics 1, 2, 3, 4.

Berger, La Verne Edna  
Mattoon, Wisconsin  
Two Year Rural-State Graded  
Course; Rural Life Club 1, 2;  
Y. W. C. A. 1.

Anderson, Dorothy Mae  
Waupaca, Wisconsin  
Two Year Rural-State Graded  
Course; Rural Life Club 1, 2;  
Y. W. C. A. 2.

Andrzejek, Christine Agnes  
Pulaski, Wisconsin  
Two Year Rural-State Graded  
Course; Rural Life Club 1, 2;  
Loyola 1, 2.

Bassler, Ellery Frost  
Almond, Wisconsin  
Four Year H. S. Course; Majors:  
Mathematics, History; Forum 1,  
2, 3, 4; Sigma Zeta 3, 4; Chi  
Delta Rho 2; Secretary 3; Presi-  
dent 4; Greek Council President  
4; Pointer Circulation Manager  
3; Business Manager 4; Band  
1, 2; Basketball 1, 2, 3.

Baxter, Leta E.  
Stratford, Wisconsin  
Two Year Intermediate Course;  
Major: English; Round Table  
1, 2; Y. W. C. A. 2; Glee Club 2.

Bortz, Edna T.  
Stevens Point, Wisconsin  
Four Year Rural-State Graded  
Course; Major: Geography;  
Round Table 1, 2, 3; Rural Life  
Club 4.





Burmeister, Verna Margaret  
Marshfield, Wisconsin  
Four Year Primary Course; Major:  
English; Primary Council 2, 3, 4;  
Rural Life Club 1; Y. W. C. A.  
1, 3, 4.

Carlson, Edith  
Ingram, Wisconsin  
Two Year Rural-State Graded  
Course; Rural Life Club 1, 2;  
Y. W. C. A. 1, 2.



Cieslewicz, Annette Marie  
Rosholt, Wisconsin  
Two Year Rural State Graded  
Course; Rural Life Club 1, 2;  
Loyola 1, 2.

Coleman, Leone  
Butternut, Wisconsin  
Four Year Rural Supervision  
Course; Major: Geography;  
Rural Life Club 2, 3, 4; Y. W.  
C. A. 2; Glee Club 2, 3, 4.



Collins, Walter Alexander  
White Lake, Wisconsin  
Four Year H. S. Course; Major:  
Biological Science; Forum 1, 2, 3,  
4; Boxing.

Dahlberg, Ebba  
Merrill, Wisconsin  
Two Year Rural-State Graded  
Course; Major: History; Rural  
Life Club 1, 2.



Doughty, Jenette  
Ogdensburg, Wisconsin  
Two Year Rural-State Graded  
Course; Rural Life Club 1, 2;  
Iris 2.

Drobnick, Lewis H.  
Gleason, Wisconsin  
Two Year Rural-State Graded  
Course; Rural Life Club 1, 2;  
Football 1.



Egger, Martha L.  
Marshfield, Wisconsin  
Two Year Rural-State Graded  
Course; Rural Life Club 1, 2.

Ericksen, Jeannette Marie  
Denmark, Wisconsin  
Two Year Rural-State Graded  
Course; Rural Life Club 1, 2.

## SENIORS



Falkowski, Cecile  
Pulaski, Wisconsin  
Four Year H. S. Course; Major:  
History; Forum 1, 2, 3, 4; Loyola  
1, 2, 3, 4; W. A. A. 3, 4.

Gaffney, Marion  
Wisconsin Rapids, Wisconsin  
Four Year H. S. Course; Major:  
History; Forum 1, 2, 3, 4; Loyola  
1, 2, 3; W. A. A. 2, 3, 4.

Gehrke, Avis L.  
Wautoma, Wisconsin  
Two Year Rural-State Graded  
Course; Rural Life Club 1, 2.

Glodoske, Nancy  
Amherst Junction, Wisconsin  
Two Year Rural-State Graded  
Course; Rural Life Club 1, 2;  
Loyola 1, 2.

Gregory, Olive S.  
Stevens Point, Wisconsin  
Four Year H. S. Course; Major:  
History; Forum 1, 2, 3, 4; Band  
1, 2, 3, 4.

Fletcher, Eileen Marian  
Amherst, Wisconsin  
Two Year Rural-State Graded  
Course; Rural Life Club 1, 2.

Gajewski, Virginia V.  
Pulaski, Wisconsin  
Four Year H. S. Course; Majors:  
English; History; Forum 1, 2, 3, 4;  
Sigma Tau Delta 2, 3, 4, Vice-  
President 4; Loyola 1, 2, 3, 4;  
W. A. A. 2, 3, 4, Secretary 4;  
Basketball; Tennis.

Gigstad, Marie S.  
Bonduel, Wisconsin  
Two Year Rural-State Graded  
Course; Rural Life Club 1, 2;  
W. A. A. 1, 2.

Goldberg, Ben  
Stevens Point, Wisconsin  
Four Year H. S. Course Major:  
English; Forum 1, 2, 3, 4; Sigma  
Tau Delta 4; Orchestra 1, 2, 3, 4;  
Band 1, 2, 3, 4, President 4.

Guerin, Eva Rae C.  
Iola, Wisconsin  
Four Year H. S. Course; Major:  
English; Forum 3, 4; Sigma Tau  
Delta; Y. W. C. A. 3, 4; Debate  
3, 4.



## SENIORS

# SENIORS



Guth, Bernice E.  
Bancroft, Wisconsin  
Two Year Rural-State Graded  
Course; Rural Life Club 1, 2;  
Loyola 1, 2.

Hamrick, Genevieve Elizabeth  
Curtiss, Wisconsin  
Two Year Rural-State Graded  
Course; Rural Life Club 1, 2.



Hayes, Lloyd Raymond  
Woodruff, Wisconsin  
Four Year H. S. Course; Major:  
History; Forum 1, 3, 4; "S"  
Club 4; Boxing 1, 3, 4.

Hein, Paul Samuel  
Spencer, Wisconsin  
Two Year Rural-State Graded  
Course; Rural Life Club 1,  
President 2; Glee Club 1, 2.



Hilber, Leo Francis  
Marathon, Wisconsin  
Two Year Rural-State Graded  
Course; Rural Life Club 1, 2;  
Loyola 1, 2.

Hotvedt, Arnold Ralph  
Rosholt, Wisconsin  
Four Year H. S. Course; Major:  
General Science; Forum 1, 2,  
3, 4; Sigma Zeta 3, 4; Bloc 3,  
President 4; Phi Sigma Epsilon  
2, 3, President, Corresponding-  
Secretary 4; Greek Council 4;  
Iris 3; Editor, Student Directory.



Houle, Adele  
Sturgeon Bay, Wisconsin  
Four Year H. S. Course; Major:  
Home Economics; Home Ec.  
Club 1, 2, 3, 4; Forum 1, 2, 3, 4;  
Loyola 1, 2, 3, 4.

Hovda, Faye  
Clear Lake, Wisconsin  
Two Year Rural-State Graded  
Course; Rural Life Club 1,  
Secretary 2; Pep Club 2, Vice-  
President 2; Iris 2; Basketball 1.



Jaken, Emilie E.  
Mosinee, Wisconsin  
Four Year Intermediate Course;  
Major: English; Round Table  
1, 2, 3, 4; Loyola 1, 2, 3, 4.

Johnson, Ellen M.  
Neillsville, Wisconsin  
Two Year Primary Course; Pri-  
mary Council 1, 2.

# SENIORS

Johnson, Evangeline Carrie  
 Racine, Wisconsin  
 Four Year Junior High School  
 Course; Major: English; Round  
 Table 1, 2, 3, 4; Y. W. C. A.  
 1; Pointer 4; Glee Club 3.

Johnson, Lois E.  
 Edgar, Wisconsin  
 Two Year Rural-State Graded  
 Course; Rural Life Club 1, 2;  
 Y. W. C. A. 1; W. A. A. 1.



Jost, Margaret D.  
 Stratford, Wisconsin  
 Two Year Rural-State Graded  
 Course; Rural Life Club 1, 2;  
 Loyola 2.

Kezeski, Ernest Andrew  
 Custer, Wisconsin  
 Two Year Rural-State Graded  
 Course; Rural Life Club 1, 2;  
 Loyola 1, 2.



Kissinger, Louise  
 Kiel, Wisconsin  
 Four Year H. S. Course; Major:  
 Home Economics, Home Ec.  
 Club 1, 2, 3, 4; Forum 1, 2, 3, 4;  
 Y. W. C. A. 1, 2, 3, 4.

Klug, Vivian Arline  
 Owen, Wisconsin  
 Two Year Rural State Graded  
 Course; Rural Life Club 1, 2.



Knutson, Thelma  
 Iola, Wisconsin  
 Three Year Intermediate Course;  
 Major: History; Round Table  
 1, 2, 3; Y. W. C. A.; Omega  
 Mu Chi 3; Glee Club 1, Vice-  
 President 2, 3.

Konieczko, Bernice M.  
 Mosinee, Wisconsin  
 Two Year Rural-State Graded  
 Course; Rural Life Club 1, 2;  
 Loyola 1, 2.



Koshollek, Gertrude Ann  
 Stevens Point, Wisconsin  
 Four Year H. S. Course; Major:  
 English, History; Forum 1, 2, 3, 4;  
 Loyola 1, 2, 3, 4; W. A. A.

Krepsky, Genevieve M.  
 Colby, Wisconsin  
 Four Year Primary Course; Pri-  
 mary Council 1, 2, 3, 4; Loyola  
 1, 2, 3, 4; Band 1; Glee Club  
 1, 2, 3, 4.





Kugel, Agnes J.  
Abbotsford, Wisconsin  
Two Year Rural-State Graded  
Course; Rural Life Club 1, 2;  
Loyola 1, 2.

Kulwiec, Emelia  
Lublin, Wisconsin  
Two Year Rural-State Graded  
Course; Rural Life Club 1, 2.



Ladwig, Clara E.  
Colby, Wisconsin  
Two Year Rural-State Graded  
Course; Rural Life Club 1, 2.

Leiser, Donald R.  
Pittsville, Wisconsin  
Four Year H. S. Course; Major:  
General Science; Forum 1, 2, 3,  
4; Glee Club 3, 4.



Lethenstrom, Ruth  
Antigo, Wisconsin  
Four Year H. S. Course; Majors:  
History, Geography; Forum 1,  
2, 3, 4; Round Table 1, 2; Loyola  
2, 3, 4.

Likes, P. Kirkwood  
Randolph, Wisconsin  
Four Year Rural-State Graded  
Principal Course; Major: History;  
Rural Life Club 1, 2; Pres. 3, 4;  
Sigma Tau Delta 4; Bloc 4;  
Glee Club 2, 3; President 4;  
Chorus 2, 3.



Lilkok, Montello Hazel  
Gordon, Wisconsin  
Two Year Rural-State Graded  
Course; Rural Life Club 1, 2.

McCulloch, Margery J.  
Wisconsin Rapids, Wisconsin  
Four Year H. S. Course; Majors:  
History, Mathematics; Forum 1,  
2, 3, 4; Sigma Tau Delta 3,  
Secretary 4; Sigma Zeta 3,  
Recording-Treasurer 4; Y. W.  
C. A. 3; Iris 4.



McHugh, Grace  
Halder, Wisconsin  
Two Year Rural-State Graded  
Course; Rural Life Club 1,  
Vice-President 2; Loyola 1, 2;  
Iris 2; Pointer 1.

McVey, Anita  
Withee, Wisconsin  
Four Year H. S. Course; Major:  
Home Economics; Home Ec.  
Club 1, 2; Vice-President 3, 4;  
Forum 2, 3, 4; Sigma Zeta 2,  
3, 4; Y. W. C. A. 3, 4; W. A. A.  
2, 3; President 4; Omega Mu  
Chi 2, 3; Treasurer 4.

## SENIORS

McWilliams, Roberta  
Westfield, Wisconsin  
Four Year H. S. Course; Major:  
English; Forum 1, 2, 3, 4; Y. W.  
C. A. 1, 2, 3, Cabinet Member  
4; W. A. A. 1, 2, 3, Treasurer 4;  
Pointer 4; Band 1, 2; Glee Club  
3, 4.

Maguire, Mark W.  
Mosinee, Wisconsin  
Four Year H. S. Course; Majors:  
English, History; Forum 3, 4.

Malsheski, Mary  
Donald, Wisconsin  
Three Year Intermediate Course;  
Major: History; Round Table  
1, 2, 3; Loyola 1, 2, 3; W. A. A.  
2, 3; Basketball 1, 3.

Meath, Stella  
Cylon, Wisconsin  
Four Year H. S. Course; Major:  
Home-Economics, Home Econo-  
mics Club 1, 2, 3, 4; Loyola  
1, 2, 3, 4.

Menzel, Alfred "Ted"  
Stevens Point, Wisconsin  
Four Year H. S. Course; Major:  
General Science; Class President  
3; Forum 1, 2, 3, 4; Bloc 2, 3, 4;  
"S" Club 1, 2, President 3, 4;  
Chi Delta Rho 2, 3, President 4;  
Greek Council 4; Football 1, 2,  
Captain 3, 4; Tennis 1, 2.

Maguire, Eileen Kathleen  
Halder, Wisconsin  
Two Year Rural-State Graded  
Course; Rural Life Club 1, 2;  
Loyola 1, 2.

Maier, John E.  
Medford, Wisconsin  
Four Year H. S. Course; Major:  
Mathematics; Forum 1, 2, 3, 4;  
Sigma Zeta 4; Chi Delta Rho  
2, 3, Secretary 4; Pointer 4.

Mannigel, Bernice A.  
Marshfield, Wisconsin  
Two Year Rural-State Graded  
Course; Rural Life Club 1, 2.

Meinke, Lila P.  
Westfield, Wisconsin  
Three Year Intermediate Course;  
Major: English; Round Table  
1, 2, 3.

Miner, Maxine Marion  
Stevens Point, Wisconsin  
Four Year H. S. Course; Major:  
General Science; Class Secretary  
4; Forum 1, 2, 3, 4; Sigma Tau  
Delta 3, Historian 4; Sigma Zeta  
3, Master Scientist 4; W. A. A.  
2, President 3, 4; Omega Mu  
Chi 2, 3, Vice-President 4;  
Iris 3, Assistant Business Manager  
Pointer 2, 3, 4; Glee Club 4.



## SENIORS

# SENIORS



Morency, Marian A.  
Three Lakes, Wisconsin  
Four Year H. S. Course; Majors:  
Chemistry, Biology; Forum 2, 3, 4;  
Primary Council 1; Loyola 2, 3, 4;  
Band 1.

Murgatroyd, Phyllis Dawn  
Vesper, Wisconsin  
Four Year Primary Course; Pri-  
mary Council 1, 2, 3, 4; Glee  
Club 1, 2, 3, 4.



Nason, Maurine Dickson  
Wisconsin Rapids, Wisconsin  
Four Year H. S. Course; Major:  
Home Economics; Home Econo-  
mics Club 3, 4; Forum 3, 4.

Nelson, Jeannette A.  
Glen Flora, Wisconsin  
Two Year Rural-State Graded  
Course; Rural Life Club 2.



Olk, Alice E.  
Stevens Point, Wisconsin  
Four Year H. S. Course; Major:  
History; Forum 1, 2, 3, 4; Tau  
Gamma Beta 1, 2, 3, Vice-Presi-  
dent 4.

Olson, Leonard J.  
Iola, Wisconsin  
Four Year H. S. Course; Major:  
English; Forum 1, 2, 3, 4; Track 1.



Osterhaus, George Robert  
Plainfield, Wisconsin  
Two Year Rural-State Graded  
Course; Rural Life Club 1, 2;  
Glee Club.

Owen, Margaret Elizabeth  
Stevens Point, Wisconsin  
Four Year H. S. Course; Majors:  
Mathematics, General Science;  
Forum 1, 2, 3, 4; Y. W. C. A.  
3, 4; Photo Club 3, 4.



Patterson, M. Marie  
Stevens Point, Wisconsin  
Four Year Rural-State Graded  
Principal Course; Primary Council  
1, 2; Rural Life Club 3, 4; Sigma  
Tau Delta 4.

Paulson, Ruth  
Galloway, Wisconsin  
Four Year H. S. Course; Major:  
History; Forum 1, 2, 3, 4.

# SENIORS

Pfiffner, Dorothy Kathryn  
Stevens Point, Wisconsin  
Four Year H. S. Course; Major:  
English; Forum 1, 2, 3, 4; W.  
A. A. 1, 2, 3, 4; Tau Gamma  
Beta 1, 2, 3, 4.

Pingel, John Henry  
Bonduel, Wisconsin  
Two Year Rural-State Graded  
Course; Rural Life Club 1, 2.

Powless, La Pearl C.  
West de Pere, Wisconsin  
Two Year Rural-State Graded  
Course; Rural Life Club 1, 2;  
Basketball 1, 2; Glee Club 1, 2.

Reichert, Harold D.  
Stevens Point, Wisconsin  
Four Year High School Course;  
Major: Biology; Forum 1, 2, 3, 4;  
Loyola 1, 2, 3, 4; "S" Club  
2, 3, 4; Glee Club 1, 4; Dra-  
matics 3, 4; Football 2; Track 1,  
2, 4.

Rosenow, Laura Jane  
Stevens Point, Wisconsin  
Four Year Primary Course;  
Primary Council 1, 2, 3, President  
4; Tau Gamma Beta 2, Vice-  
President 3, Secretary 4; Iris 2;  
Greek Council 4.

Pingel, Ben J.  
Bonduel, Wisconsin  
Two Year Rural-State Graded  
Course; Rural Life Club 1, 2.

Pophal, Gilbert E.  
Merrill, Wisconsin  
Four Year H. S. Course; Major:  
History; Senior Class Vice-Presi-  
dent; Forum 1, 2, 3, 4; "S"  
Club 3, 4; Football 1, 2, 3, 4;  
Chi Delta Rho 4.

Prusow, Libby  
Marshfield, Wisconsin  
Four Year Intermediate; Major:  
History; Round Table 1, 2, 3, 4;  
Y. W. C. A. 1, 2, 3; W. A. A.  
1; Tennis 1.

Rice, Irma A.  
Plainfield, Wisconsin  
Two Year Rural-State Graded  
Course; Rural Life Club 1, Vice-  
President 2; W. A. A. 1, 2;  
Pep Club 2.

Rosicky, Helen  
Junction City, Wisconsin  
Two Year Rural-State Graded  
Course; Rural Life Club 1, 2;  
Loyola 1, 2.





Schetter, Margaret  
Mattoon, Wisconsin  
Two Year Rural-State Graded  
Course; Rural Life Club 1, 2;  
Y. W. C. A. 1, 2.

Schleicher, Beulah E.  
Almond, Wisconsin  
Four Year Intermediate Course;  
Major: History; Round Table  
1, 2, 3; Secretary-Treasurer 4;  
Y. W. C. A. 3, 4; Tau Gamma  
Beta 4; Band 1, 2.



Schoeneck, Adeline M.  
Enterprise, Wisconsin  
Two Year Rural-State Graded  
Course; Rural Life Club 1, 2;  
Basketball 1, 2.

Schroeder, Adeline Popp  
Shawano, Wisconsin  
Four Year H. S. Course; Major:  
History; Forum 3, 4; Y. W. C. A.  
1, 2; Glee Club 1, 3; Basketball  
1.



Schwebke, Regina  
Stevens Point, Wisconsin  
Four Year Primary Course; Pri-  
mary Council 1, 2, President  
3, 4; Tau Gamma Beta 2, Secre-  
tary 3, President 4; Greek  
Council 4; Glee Club 3, 4.

Sindicic, Clementine Catherine  
Eagle River, Wisconsin  
Two Year Rural-State Graded  
Course; Rural Life Club 1, 2.



Slotwinski, Bronislaus  
Stevens Point, Wisconsin  
Four Year H. S. Course; Major:  
Chemistry; Forum 1, 2, 3, 4;  
Sigma Zeta 4; "S" Club 1, 2, 3,  
4; Football 1, 2, 3, 4; Boxing  
1, 2.

Smith, Peter  
Gleason, Wisconsin  
Four Year H. S. Course; Majors:  
History, General Science; Forum  
1, 2, 3, 4; Chi Delta Rho 4.



Soppa, Helen  
Arcadia, Wisconsin  
Two Year Rural-State Graded  
Course; Rural Life Club 1, 2;  
Loyola 1, 2.

Sparhawk, Charles H.  
Plover, Wisconsin  
Four Year H. S. Course; Major:  
History; Class Vice-President 3,  
Forum 1, 2, 3, 4; "S" Club  
1, 2, 3, 4; Football 1, 2, 3, 4;  
Track 1, 2, 3, 4; Boxing 1, 2, 3, 4.

## SENIORS



Staffon, George W.  
City Point, Wisconsin  
Four Year H. S. Course; Major:  
History; Forum 1, 2, 3, 4; Basket-  
ball 1, 2; Baseball 1.

Stiehm, Floy Ellen  
Catawba, Wisconsin  
Two Year Rural-State Graded  
Course; Rural Life Club 1, 2.

Swenson, Carroll H.  
Stevens Point, Wisconsin  
Four Year H. S. Course; Major:  
English; Forum 1, 2, 3, 4; Sigma  
Tau Delta 4; Glee Club 1, 2, 3.

Theisen, William A.  
Loyal, Wisconsin  
Four Year H. S. Course; Major:  
Mathematics; Class President 2;  
Forum 1, 2, 3, President 4;  
Sigma Zeta 2, 3, 4; Loyola  
1, 2, President 3, 4; Chi Delta  
Rho 1, 2, Treasurer 3, 4; Pointer  
2, 3, Editor 4; Orchestra 1, 2,  
3, 4; Band 1, Vice-President  
2, 3, 4; Glee Club 1, Librarian  
2, 3, 4.

Urbans, Ray M.  
Stevens Point, Wisconsin  
Four Year H. S. Course; Major:  
Mathematics; Forum 1, 2, 3, 4;  
Loyola 1, 2, 3, 4; "S" Club 1, 2,  
Secretary-Treasurer 3, 4; Chi  
Delta Rho 1, Secretary 2, 3,  
Manager 1, 2, 3, 4; Baseball 3.

Stiebs, Ardella  
Manawa, Wisconsin  
Two Year Rural-State Graded  
Course; Rural Life Club 1, 2;  
Gamma Delta 1, 2; W. A. A.  
1, 2.

Swanson, La Verne R.  
Stevens Point, Wisconsin  
Four Year H. S. Course; Major:  
Chemistry; Forum 1, 2, 3, 4;  
Sigma Zeta 4; Photo Club 2, 3, 4.

Theilig, Adela  
Athens, Wisconsin  
Two Year Rural-State Graded  
Course; Rural Life Club 1, 2.

Treptow, Valeria M.  
Tigerton, Wisconsin  
Two Year Rural-State Graded  
Course; Rural Life Club 1, 2.

Tubbs, Maxine J.  
Plainfield, Wisconsin  
Two Year Rural-State Graded  
Course; Rural Life Club 1, 2.



## SENIORS

# SENIORS



Van Hoosen, George W.  
Mauston, Wisconsin  
Two Year Rural-State Graded  
Course; Rural Life Club 1, 2;  
Iris 1, 2; Glee Club 2.



Vogedes, Lucile E.  
Marathon, Wisconsin  
Two Year Rural-State Graded  
Course; Rural Life Club 1, 2;  
Loyola 2.



Wachtl, Grace M.  
Halder, Wisconsin  
Two Year Rural-State Graded  
Course; Rural Life Club 1, 2;  
Loyola 1, 2.



Wadzinski, Frank, Jr.  
Marathon, Wisconsin  
Two Year Rural-State Graded  
Course; Rural Life Club 1, 2;  
Loyola 1, 2.



Warkois, Evelyne J.  
Rhineland, Wisconsin  
Four Year H. S. Course; Major:  
Home Economics; Home Econ-  
omics Club 1, 2, 3, 4; Forum  
2, 3, 4; Y. W. C. A. 1, 3, 4;  
W. A. A. 3, 4.



Webster, Shirley Josephine  
Adams, Wisconsin  
Four Year H. S. Course; Major:  
English; Forum 1, 2, 3, 4; Sigma  
Tau Delta 4; Omega Mu Chi 2,  
3, President 4; Greek Council 4;  
Pointer 1, 2; Debate 4; Glee  
Club 1, 2, 4.



Weed, Zelda "Billie"  
Plainfield, Wisconsin  
Four Year Primary Course; Senior  
Class Treasurer; Primary Council  
1, 2, 3, Vice-President 4;  
Omega Mu Chi 1, 2, Secretary  
3, 4; Band 1; Glee Club 1,  
Secretary 2, 3.



Week, Lolita  
Stevens Point, Wisconsin  
Four Year H. S. Course; Major:  
History; Forum 1, 2, 4; W. A. A.  
1, 2, 4; Omega Mu Chi 1, 2, 4;  
Pointer 4; Basketball 1, 2, 4;  
Tennis 1, 2, 4; Hockey 1, 2, 4;  
Volleyball 2.



Willecke, Gerhart K.  
Unity, Wisconsin  
Four Year H. S. Course; Major:  
General Science; Forum 1, 2, 3,  
4; Round Table 2; Iris 2; Oratory  
2; Radio Announcer 4; Bloc 4.



Werner, Mildred Arnetta  
Edgar, Wisconsin  
Three Year Junior High School  
Course; Major: English; Round  
Table 1, 2, 3; Sigma Tau Delta 3;  
Glee Club 1, 2, 3.

# SENIORS

Williams, Ann M.  
Wild Rose, Wisconsin  
Two Year Rural-State Graded  
Course; Rural Life Club 1,  
Secretary 2; Y. W. C. A. 1, 2;  
Glee Club 2; Pep Club 2.

Yarenowski, Charlotte V.  
Armstrong Creek, Wisconsin  
Two Year Rural-State Graded  
Course; Rural Life Club 1, 2;  
Loyola 1, 2.

Zick, Anna  
Wycena, Wisconsin  
Two Year Rural-State Graded  
Course; Rural Life Club 2;  
Loyola 2.

Zill, Viola  
Gillett, Wisconsin  
Two Year Rural-State Graded  
Course; Rural Life Club 1, 2;  
Gamma Delta 1, 2.

Domke, Edward T.  
Pittsville, Wisconsin  
Four Year H. S. Course; Major:  
General Science; Forum 1, 2,  
3, 4; Basketball.

Williams, Elizabeth A.  
Redgranite, Wisconsin  
Two Year Rural-State Graded  
Course; Rural Life Club 2;  
W. A. A. 2.

Yerke, Fay B.  
Mukwonago, Wisconsin  
Four Year H. S. Course; Major:  
Home Economics; Home Econo-  
mics Club 1, 2, Secretary-Treas-  
urer 3, 4; Forum 2, 3, 4; Y. W.  
C. A. 1, 2, 3, President 4;  
Basketball 1, 3.

Zielanis, Stanley W.  
Thorpe, Wisconsin  
Two Year Rural-State Graded  
Course; Rural Life Club 2; Loyola  
2.

Zylka, Michael E.  
Stevens Point, Wisconsin  
Four Year H. S. Course; Majors:  
English, History; Forum 2, 3, 4;  
Rural Life Club 1; Bloc 4; Phi  
Sigma Epsilon 2, Treasurer 3, 4;  
Oratory 3, 4; Extemporaneous  
Speaking 2, 3; Debate 2, 3.

Schwahn, Ruth I.  
Stevens Point, Wisconsin  
Four Year H. S. Course; Major:  
Home Economics; Class Secre-  
tary-Treasurer 3; Home Econo-  
mics Club 1, 2, 3, President 4;  
Forum 1, 2, 3, 4; Sigma Zeta 4;  
W. A. A. 1, 2, 3, 4; Omega Mu  
Chi 1, Secretary 2, President  
3, 4; Greek Council 3, Secretary-  
Treasurer 4; Iris 1.





Cutler Nellie Jean  
Waupaca, Wisconsin  
Four Year Primary Course; Pri-  
mary Council 3, 4.

Peterson, Alta H.  
Hollandale, Wisconsin  
Four Year H. S. Course; Major:  
Home Economics; Home Econo-  
mics Club 4; Y. W. C. A.



Lindow, Thomas Sterling  
Manawa, Wisconsin  
Four Year H. S. Course; Major:  
History; Forum 3, 4; "S" Club  
3, 4; Football 4; Basketball 3, 4.

Thompson, Orrilla Y.  
Ripon, Wisconsin  
Four Year Rural-State Graded  
Course; Major: English; Rural  
Life Club 1, 2, 3, 4; Sigma Tau  
Delta 4.

## SENIORS

## GRADUATES WITHOUT PICTURES

Alma, Sister Mary  
Stevens Point, Wisconsin  
Four Year Intermediate Course;  
Major: Geography, Round Table  
1, 2, 3, 4.

Berard, Wilbur "Web"  
Wisconsin Rapids, Wisconsin  
Four Year H. S. Course; Major:  
History; Class President 4. Forum  
1, 2, 3, 4; "S" Club 1, 2, 3,  
President 4; Chi Delta Rho 3, 4;  
Football 3, 4; Basketball 4;  
Track 1, 2, 3; Boxing 1, 2, 3, 4;  
Boxing Coach 5.

Blavat, Kathryn Mary  
Stevens Point, Wisconsin  
Two Year Rural-State Graded  
Course; Rural Life Club 1, 2;  
Loyola 1, 2.

Gilson, Sam  
Green Bay, Wisconsin  
Four Year H. S. Course; Major:  
History; Forum 2, 3, 4; Rural  
Life Club 1.

Larsen, Mildred O.  
Stevens Point, Wisconsin  
Four Year H. S. Course; Major:  
History; Forum 1, 2, 3, 4; W. A.  
A. 2, 3, Vice-President 4;  
Tennis 1, 2, 3.

Reimer, Evelyn Gertrude  
Granton, Wisconsin  
Two Year Rural-State Graded  
Course; Primary Council 1; Rural  
Life Club 2.

Thompson, Elsie  
Chaseburg, Wisconsin  
Four Year Rural Supervision  
Course; Major: Biological  
Science; Rural Life Club 1, 2,  
3, 4; Y. W. C. A. 1, 2, 3, 4.

# JUNIORS

## CLASS OFFICERS

Leonard Chartier  
Alvin Bucholz  
Dorothy Richards  
William Larson

President  
Vice-President  
Secretary  
Treasurer



Third Row—G. Warzinik, S. Groves,  
G. Osterhaus, W. Knox, M.  
Torkelson.

Second Row—E. McDonald, K. Duskey,  
D. Mullarkey, H. Preston, M.  
Werner, J. Joosten.

First Row—R. Kreilkamp, W. Rathke,  
R. Murphy, M. Graham, K. Becker,  
J. Verliri.

Third Row—I. Bowker, A. Goetsch,  
T. Baiert, M. Stauffacher, I.  
Stauffacher, A. Veeder, L.  
Meinke, E. Kreilkamp.

Second Row—M. L. Tenley, G. Pagen-  
koff, J. Redemann, G. Christenson,  
I. Floeter, J. Livingston, E. Koch,  
G. Harris.

First Row—G. Morgan, R. Smith, E.  
Earl, A. Witkowski, C. Benke,  
V. Lee, M. Luedtke, E. Kushman,  
G. Doran.



Enrolled in the personnel of the Junior Class are students of diversified talents. This group of 113 members is well represented in scholarship, forensics, music, athletics, and student publications. In these several fields, the splendid cooperation of the Juniors is especially noticeable.

From the ranks of the Junior class, the King of the Mardi Gras, Ben Laschkewitsch, was chosen as the most popular man. Further social ability of the class of 1938 can be seen in the planning and carrying out of the Junior Prom, which was a major event on this year's social calendar. Leonard Chartier proved an able King, both in the preparation and leading of this social function.

With a fine scholastic average, and a year of fine achievements, the Juniors appear entirely ready to launch forth into a successful Senior year at C. S. T. C. and produce a promising graduating class.

# SOPHOMORES

Third Row—W. Judd, E. Barnum, H. Jackson, C. Delansky, L. Van Gilder, L. Krutza, P. Jaaska.

Second Row—J. O'Doherty, D. Colby, C. Andrzejek, I. Rice, C. King, J. Weiler, N. Jacobson, J. Hanson.

First Row—G. Cowles, M. Tubbs, M. Egger, G. Hamrick, D. Schneck, E. Donermeyer, R. Behnke, F. Parfrey.



Third Row—C. Ladwig, L. Hilber, S. Zielanis, A. Newhouse, D. Clark, N. Jaspersen, E. Shearier, J. Nelson.

Second Row—E. Lietz, E. Kezeske, M. Warbleton, C. Yarenowski, E. Lightbody, G. Church.

First Row—A. Jindrick, J. Dopp, E. Dopp, J. Doughty, A. Williams, A. Schoeneck, E. Michaels.

Were the activities of this year's sophomore class to be screened, the results thereof would be a movie of which C. S. T. C. might well be proud. Surely, it would prove to be very interesting, for the interests of this group are varied, and its influence pervades and makes brighter the general atmosphere of the entire school. Each of the two hundred fifty-seven members of the class is an actor playing, in his own way, some role which helps to make up the unified performance which the rest of us see every day. A short review of this play reveals many interesting things.

We see first the football team; there's Weingartner, Hitzke, Houck, Norton, Miller, and Nimz. Oh! There's a basketball game with Nimz and Schneider in action. The next isn't quite clear. What can it be? To be sure, it's Michaels and Swanson boxing again.

## CLASS OFFICERS

Ray Weingartner  
 Betty Jacobs  
 Franklin Hitzke  
 Ruth Nason

President  
 Vice-President  
 Secretary  
 Treasurer



Third Row—J. Kryshak, E. Brill, E. Williams, A. Cieslewicz, B. Guth, J. Spreda, T. Jaaska.

Second Row—M. Krause, H. Rosicky, H. Jorgenson, M. Mayer, M. Kratz, L. G. Peden, J. Larson.

First Row—R. Bretzke, M. Sturm, L. Oleso, M. Wachtl, F. Quast, K. Storandt.



Third Row—J. Yurkovich, J. Neisius, V. Dernbach, B. Schwahn, B. Jacobs, Z. Webster, A. Kugel, E. Belongia.

Second Row—M. Ropella, E. Theisen, E. Marx, B. Atkins, M. Reiman, J. Schrank, O. Pennington.

First Row—Cigel, R. Ottem, E. Yetter, D. Anderson, E. Johnson, B. Wake, R. Johnson, R. Stoeger.

The scene shifts from the field of athletics to that of public speaking. We see Hyer and Murat at Eau Clair where they won the debate tournament.

There's the Pointer staff in conference. We see among the group Hyer, Anderson, Murat, Nason, and Marx. The scene shifts to the Iris office across the hall. Some of the staff members are at work, the sophomores among them being Hovda, Doughty, McHugh, and Nason; in one corner Vennie and Schwingel are displaying some pictures. Did you know that those two well known photographers are sophomores?

Undoubtedly the sophomores are doing other things of which we have no knowledge, but surely we have proof enough of the value of this class to C. S. T. C. This is a group of real people working together for their school.



# FRESHMEN



Third Row—J. Albrecht, L. Trowbridge, P. Kendall, E. Twamley, L. Amundson, R. Gray, L. Smith.

Second Row—E. Breeden, K. Thompson, F. Purcell, C. Sturm, R. Piffner, M. Bowers, M. Zaske.

First Row—H. Henninger, L. Taylor, I. Forbes, M. Preville, V. Lueck, B. Klosinski, F. Keidrowski.

Third Row—R. Joubert, H. Brown, M. Severns, R. Bishop, O. Peterson, R. LaHaye, C. Sandmire.

Second Row—J. McDonald, E. Ruppel, R. Wiersig, G. Hintz, I. Schulist, V. Luthe, J. Thompson.

First Row—B. Kordus, M. Sargeant, R. Nilson, D. Burrows, L. Holman, D. Peterson, D. Gunderson, R. Boger.



The graduating class of 1940 has completed its first year at Central State Teachers College. The members have put forth a good scholastic record and have shown an outstanding interest in extra curricular activities.

Two hundred and thirty-seven students registered in the Freshman Class in the fall of '36. Of this total, one hundred forty enrolled in the High School Division which is under the direction of Mr. Smith. Mr. Neale, who is at the head of the Rural Division, gives advice to forty students; while Miss Colman's Primary Division claims an enrollment of nineteen. The Elementary and Junior High School Division, made up of thirteen students, is under the direction of Mr. Watson. The remaining twenty-five are enrolled as special students.

This year, there has been formed a Freshman Advisory System which enables the students to come in

## CLASS OFFICERS

Keith Aulik	President
Peggy Glennon	Vice-President
Evelyn Schwingel	Secretary-Treasurer

Third Row—F. Wright, D. Young, E. Rucht, D. Lomas, M. Testin, V. Luchterhand, A. McCormick, M. Kirschling.

Second Row—A. Hintz, A. Syth, O. Merrill, N. Mettleka, J. Felix, B. Johnson, E. Schwingle, H. Warnke.

First Row—H. Scheel, E. Bucholz, C. Williams, H. Thornton, F. Morency, M. Schmidt, R. Marggi.



Third Row—C. Sprague, E. Florence, H. Yach, L. Wanta, E. Glisczinski, J. Hagen, F. Szymanski, E. Jurczak, O. Schillinger.

Second Row—U. M. Knutson, S. J. Schmiedlin, B. Richards, M. Martin, I. Behr, L. Gehrke, A. Mainland, J. Fierek.

First Row—D. Oesterle, J. Van Natta, M. Cook, E. Laing, R. Robison, R. Church, M. Davel, G. Okray, S. Palukas.

closer contact with their teachers. Each Freshman, as he or she is enrolled, is assigned, to a group not to exceed fifteen. This group is in charge of a member of the faculty, who by means of group meetings and individual conferences, acts as a counselor-advisor to them.

The Freshman class has more than contributed its share to the extra curricular activities. It has representatives on all of the athletic teams and also on the Iris and Pointer staffs. It has taken active part in forensics with members on the debate squads and in the dramatic club. The class is well represented in band, orchestra and directing, and in choral organizations. The Senior Ball Queen for 1936 was a Freshman girl.

The Freshman class of 1936-37 is a fine group of students who carry the spirit of C. S. T. C. with them wherever they go and are bound to be an outstanding Freshman class of this college.

# SIGNS OF LIFE



Sideline Snaps

"Chandu, the Janitor."

"Me and Edison"

"Springtime was meant  
for love and lovers."



The Famous Slumber  
Scene.

Won't some men be  
lucky?

Mexico or the farm?

Nature Study Class.

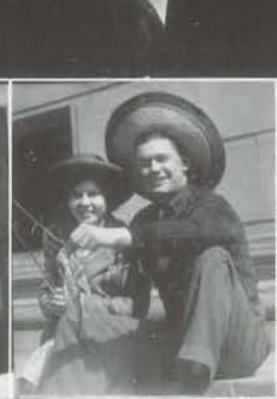

Departments

# PRIMARY DEPARTMENT



SUSAN E. COLMAN, Director

## OFFICERS 1936-37

Laura Jane Rosenow	President
Zelda Weed	Vice-President
Gladys Malinovsky	Secretary
Blanche Bader	Treasurer

## THE PRIMARY DEPARTMENT

The aim of the Primary Department of Central State College is to provide training for the students who are interested in small children and who wish to become efficient primary teachers. The four year curriculum, leading to the degree of Bachelor of Education is offered. In previous years, this division offered a two year course. Because it was felt that more training was needed for primary teachers, this course was abandoned and only a four year course is now offered.

Miss Susan E. Colman is the director of this division. She is noted especially for her pleasing personality and her willingness to encourage and help students in any way possible. She welcomes all new students to this department readily as "one of my girls". Much credit is also due to the supervisors in the Training School, for their work in developing desirable and capable primary teachers.

In the Primary Department, the pupil is considered as a little citizen. Emphasis is placed on present day living rather than preparation for life. Trained supervisors offer the students the latest educational ideals and endeavor to develop a warm human interest in the child's welfare and progress. The old code of "obey and imitate" is discarded for pupil activity and creativeness. Activities which are carried on result in child growth, emotionally, mentally, socially, and physically. These are the values which the students are trained to develop in the child.

Academic courses are emphasized in the first two years of this curriculum. This enables the students to have an excellent background before starting professional duties. Students are given several opportunities for real practice in the handling of children even before they start practice teaching under the supervisors of the Training School. The children's literature provides practice in telling and dramatizing stories. Much experience is also provided in Education Techniques course. The students learn the fundamentals of primary reading, arithmetic, language, literature, writing, spelling and community life. This course also requires the student to do participation work. They assist, as well as observe, the practice teacher in her work. They come in close contact with children, and with the carrying out of the new ideas of education.

# PRIMARY DEPARTMENT

Third Row—M. Zazke, A. Madsen,  
I. Stauffacher, E. Earl, E. Johnson,  
M. Bowers, R. Weik.

Second Row—I. Behr, D. Gilbertson,  
H. Jorgenson, G. Krepsky, R.  
Wabers, P. Murgatroyd, B. Sch-  
wahn.

First Row—V. Peterson, E. Kushman,  
D. Duecker, Miss Colman, M.  
Davel, D. Butler, A. Jensen.



Third Row—R. Koske, V. Hume, R.  
Schwebke, L. J. Rosenow, B.  
Bader, Z. Weed, G. Malinovsky.

Second Row—M. Sargeant, B. Richards,  
M. Warbleton, L. Peden, R.  
Firstahl, L. Bleck.

First Row—S. Mainland, I. Dix, M.  
Wachtl, H. Beidleman, L. Bassler,  
J. Walker, E. Bestul.

Formerly the students did practice teaching for a whole year. This year, however, they did all their practice teaching in one semester. In this way, the teacher sees more complete development of units, and is able to plan to teach a half day's program. Thus, her practice teaching will become more related to her professional teaching.

Every girl enrolled in the Primary Department is automatically a member of the Primary Council. This is a social and professional organization which meets monthly. This organization is very prominent in all activities of the school.

# GRAMMAR DEPARTMENT



CHARLES F. WATSON, *Director*

## OFFICERS 1936-37

Dorothy Cook	President
Mildred Cram	Vice-President
Beulah Schleicher	Secretary-Treasurer



*First Row* — T. KNUTSON, E. JOHNSON, D. COOK, B. SCHLEICHER, MR. WATSON, L. CHOWN, B. WAKE, M. CRAM, E. RUCHTI.  
*Second Row* — E. JAKEN, D. LOMAS, M. WERNER, H. PRESTON, E. BREEDEN, G. OKRAY, F. SMITH, S. PALUKAS, S. SMITH.  
*Third Row* — G. CHRISTENSEN, I. FLOETER, E. MARX, J. JOHNSON, M. McLAIN, J. HYLAND, M. MALSHESKI, L. MEINKE.

The Grammar Division is composed of students who are desirous of becoming skillful teachers in the intermediate, upper, or junior high school grades. Under the rules of the club's constitution, all members of the Grammar Department are enrolled on the Grammar Club membership scroll. Monthly meetings, which were held throughout the school year, provided curricula discussion as well as entertainment. Until 1934, this division offered a two and three year course. Now, however, a need has been felt for well trained teachers in the graded schools as well as in any other division of our public school system. Thus, the two and three year curricula have been abandoned and now only a four year course is offered. Students completing four years of satisfactory work are granted a Bachelor of Education degree.

The director of this division of the college is Mr. Charles F. Watson. His advice, freely given, has been very valuable to this group, and his friendly cooperation with each member of this department has meant much not only to the individual, but also to the department as a whole.

The Round Table, student organization of the Grammar Division, was organized in 1918 with the purpose of promoting professional and social fellowship among its members.

# HIGH SCHOOL DEPARTMENT

## OFFICERS 1936-37

William Theisen . . . . . President  
 Samuel Winch . . . . . Secretary-Treasurer



ERNEST T. SMITH, Director



*First Row*—L. SCHWINGEL, D. SCHNECK, E. DONERMAYER, R. NASON, J. REDEMANN, G. GREVE, R. SMITH, L. J. LIVINGSTON, M. MORENCY, R. COLBY.  
*Second Row*—E. MICHAELS, E. BARNUM, M. ROPELLA, L. SMITH, L. GHEKKE, R. CHURCH, M. LUEDTKE, F. MORENCY, H. MOORE, E. SONNENBERG, H. SORBYE.  
*Third Row*—J. HANSON, J. SPREDA, N. JACOBSON, U. M. KNUTSON, H. THORNTON, L. VAN GILDER, J. OPHAVEN, S. GROVES, J. VERRILL, R. BELONGIA, G. WILLECKI.

The Forum Club functions as a professional organization for all students who are enrolled in the Division of Secondary Education, more commonly known as the Four Year High School Division.

The High School Division had its foundation laid in the "Department for Secondary Education" founded in 1914. Two and three year courses were then offered in the field. There was also offered a two year course similar to that of a liberal arts college. The high school teachers department developed according to its special environment, that is, shaped its policies to meet the needs of the smaller high schools of Central Wisconsin.

As the demand for more thoroughly trained teachers increased, two and three year courses were eliminated, and in 1926 the four year degree curriculum was instituted. The course of study now offered to those interested in secondary school education consists of four semesters of liberal arts training taken during the freshman and sophomore years, and two years of training in the field of education. Courses taken in the High School Division under the stipulations set forth in the catalogue are accepted by the State University and are set up to coincide with university courses.

Throughout the past years, the Department of Secondary Education has set up under the directorship of



# HIGH SCHOOL DEPARTMENT



Third Row—J. Kryshak, E. Shearier, M. Martin, E. Marcott, M. Owen, W. McDonald, D. Duckart, G. Church.

Second Row—M. Krause, C. Malchow, E. Florence, D. Oesterle, J. Joosten, C. Benke, R. Bretzke, R. Bishop.

First Row—D. Spindler, R. Gray, C. Cook, R. Ottem, J. Ellingson, E. R. Guerin, O. Pennington, G. Harris.



Third Row—L. Cigel, O. Peterson, L. Krutza, H. Rezin, J. Dopp, D. Clark, P. Jaaska, T. Jaaska.

Second Row—E. Lightbody, M. Sturm, M. Schultz, L. Oleson, J. Schranki, R. Johnson, J. Akins, A. Witkowski.

First Row—B. LaHoye, E. Lietz, E. Dopp, L. Wanta, F. Quast, R. Kreilkamp, E. Kreilkamp.

Professor E. T. Smith a standard not surpassed by any division within the college. The work of individual students is checked throughout the first two years of college life. Before he enrolls as a junior in the high school division he must have completed sixty four hours of work and earned 1.3 honor points. Before enrollment as a senior, he must have ninety six hours and 1.5 honor points. For graduation the minimum number of honor points remains the same as for entrance with the senior class, but thirty two more hours of work must be completed.

Mr. Smith and his associates, Mr. R. M. Rightsell and Mr. W. G. Jenkins, give their time and personal guidance to students in selecting majors and minors in the academic field.

Because of the size of the division and the numerous other activities of its members, the Forum limits its activities to acquainting its members with the working of the department, and carrying out of the functions necessary to keep the organization alive.

# RURAL-STATE GRADED DEPARTMENT

## FIRST SEMESTER

William Knox	President
Grace McHugh	Vice-President
Ann Williams	Secretary
Gordon Cowles	Treasurer

## SECOND SEMESTER

Paul Hein	President
Irma Rice	Vice-President
Faye Hovda	Secretary
Frank Symanski	Treasurer



O. W. NEALE, *Director*

The Division of Rural Education has been growing and developing for the past twenty-two years under the direction and guidance of Mr. O. W. Neale. Before accepting his present position, Mr. Neale was at the head of the Department of Rural Education of the State Normal School in Kearney, Nebraska. Our former president, Mr. Sims, was attracted by Mr. Neale's fine characteristics and qualifications and thought him to be the man to direct the department. Time has proved that Mr. Sims made a very wise choice. Mr. Neale's kind, helpful, and sympathetic attitude has endeared him to the hearts of all his students. He has had a life-long interest in rural education and has been an influential leader in promoting the welfare of this field.

The rural program of visitation of schools is very complete. Mr. Neale keeps in close contact with the field for two ultimate reasons: first, to provide worthy promotion, and second, to strengthen the work in the department. The expectant teachers have the problems which confronted their predecessors set before them in a most effective manner and are sagely advised as to how to meet and subdue these difficulties. This wisdom is expounded by none other than the beloved Miss Roach. She is the sympathetic and understanding "mother" of the Rural Department. Many a heavy hearted student in despondency has turned to her and found comfort in her wise counsel.

The rural freshman are instructed in geography and English by Miss Hanna, a veteran teacher who has won the high esteem of all. She has the power to develop the desirable characteristics and eliminate the deficiencies and shortcomings in such a manner that the freshmen can never fully express their gratitude.

Miss La Vigne is the guiding power which keeps the Orthman Demonstration School running smoothly and effectively. Practice teachers realize her efficiency and appreciate her helpful advise. The physical features of the Orthman Demonstration School were greatly improved this year, the entire building being redecorated.

The four instructors mentioned are directly connected with the Rural-State Graded Division. Other members of the faculty conduct classes for this department. Their untiring efforts are greatly appreciated.

# RURAL-STATE GRADED DEPARTMENT



Third Row—A. Syth, E. Laing, E. Carlson, J. Nelson, D. Burrows, B. Pingel, F. Wadzinski.

Second Row—E. Twanley, M. Tubbs, G. Hamrick, L. V. Berger, I. Rice, F. Hovda, M. Mayer, F. Stiehm.

First Row—G. Osterhaus, G. Cowles, O. W. Neale, F. Chicolinski, B. Stroik, J. Dzikoski.

Third Row—A. Schoeneck, P. Hein, O. Schillinger, B. Christianson, M. Torkelson, O. Thompson, B. Mannigel, J. Ericksen.

Second Row—E. Maguire, E. Bortz, R. Knutson, M. Marshall, H. Scholtz, E. Fletcher, E. Kulwicz, C. Sindicic.

First Row—V. Treptow, A. Williams, K. Likes, J. Doughty, O. W. Neale, R. Hetzel, D. Anderson, R. Joling, M. Patterson.



The Rural-State Graded Division trains teachers for the following fields of service: teachers for rural schools, principals and teachers for state graded and village schools, supervisors of rural schools, teachers in county normals, and county superintendents.

All curricula are planned with the Bachelor Degree at the end of four years as the ultimate goal, although it is possible to secure a diploma at the end of two years. On the completion of the Four Year State Graded Principal's Course, as outlined in the catalogue, a student will receive North Central rating and be admitted to graduate work at the University without any deficiencies.

The completion of the two-year curriculum entitles the student to the diploma of the school and a license to teach. After two years of successful teaching experience, an unlimited state certificate is issued.

# RURAL-STATE GRADED DEPARTMENT

Third Row—W. Clements, L. Hilber,  
W. Kox, J. Pingel, P. Thorson.

Second Row—B. Guth, H. Hurd, A.  
Zick, B. LaVigne, M. Hanna.

First Row—V. Klug, B. Konieczko, M.  
Roach, E. Tetzler, F. Szymanski.



Third Row—E. Kezewski, L. Powless,  
G. Van Hoossen, V. Luther, E.  
Belongia, S. Zielanis, W. Rathke,  
D. Petersen, R. Nelson.

Second Row—V. Zill, A. Theilig, A.  
Stiebs, M. Jost, E. Bucholz, R.  
Joubert, K. Stone, V. Luchterhand.

First Row—M. Egger, C. Yarenowski,  
L. Vogedes, L. Johnson, L. Drob-  
nick, J. Felix, G. McHugh, G.  
Wachtl, E. Jurczak.

Upon being enrolled in the Rural-State Graded Division one immediately becomes a member of the Rural Life Club. This organization furnishes an opportunity for fine training in club work. Instructive and entertaining programs are produced by the talent of the members with the assistance of an outside speaker. Unusually fine programs have been presented this year. These meetings are especially helpful in two ways; first, they give valuable experience to the performers and second, they are suggestive of programs which one might use in his own school. The Rural Life Club is a member of the Country Life Conference, which is a National organization. Every year many of our members attend the state conventions and occasionally members attend the national meeting.

# SIGNS OF LIFE

This ought to increase the  
Home Ec. enrollment.

"Round and round!"

"Spirits of '76."

This happens sometimes

One use of the darkroom.

Study on — ye mighty  
sophomores.

Bulletin board rush.

Men's locker rooms.

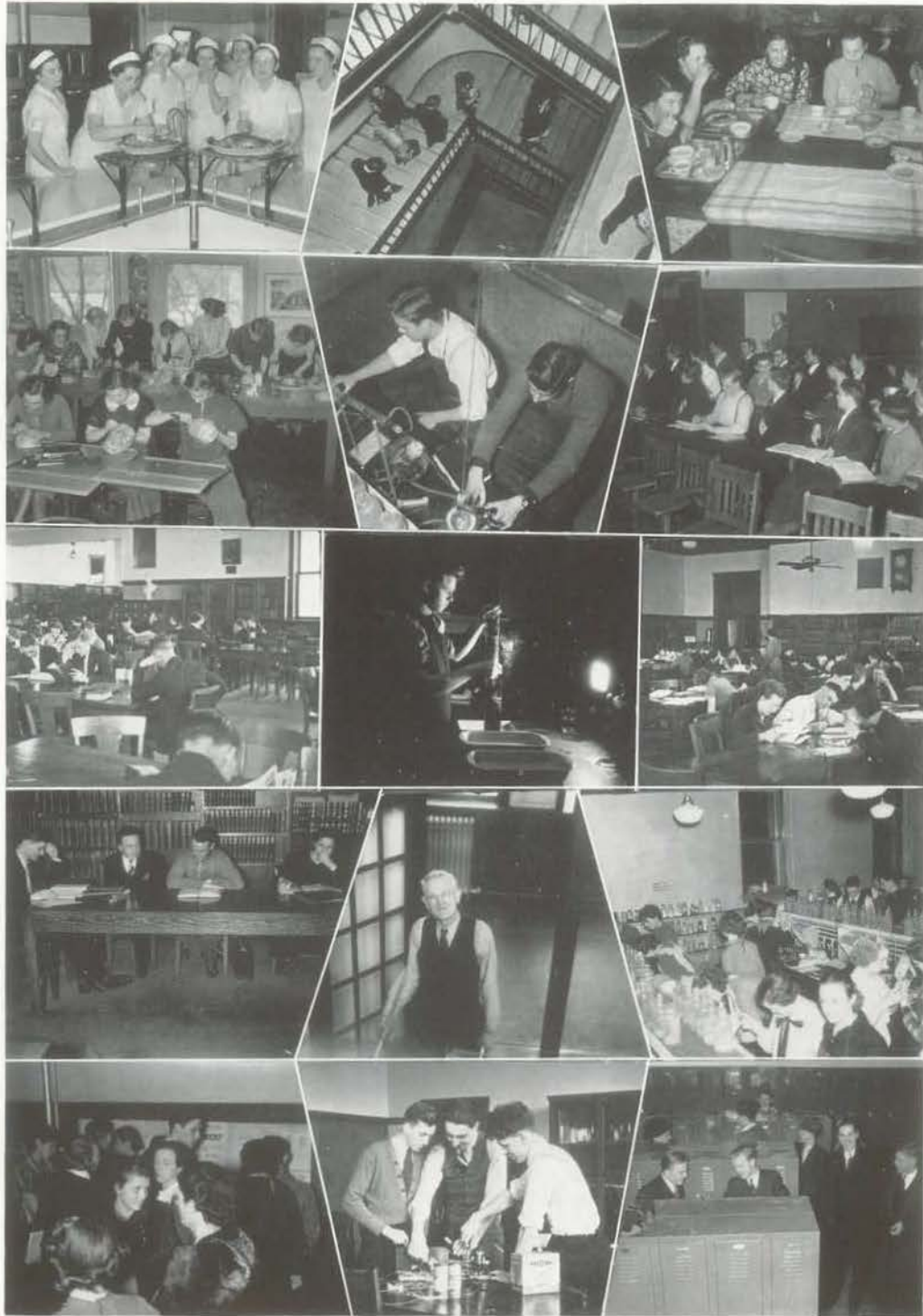

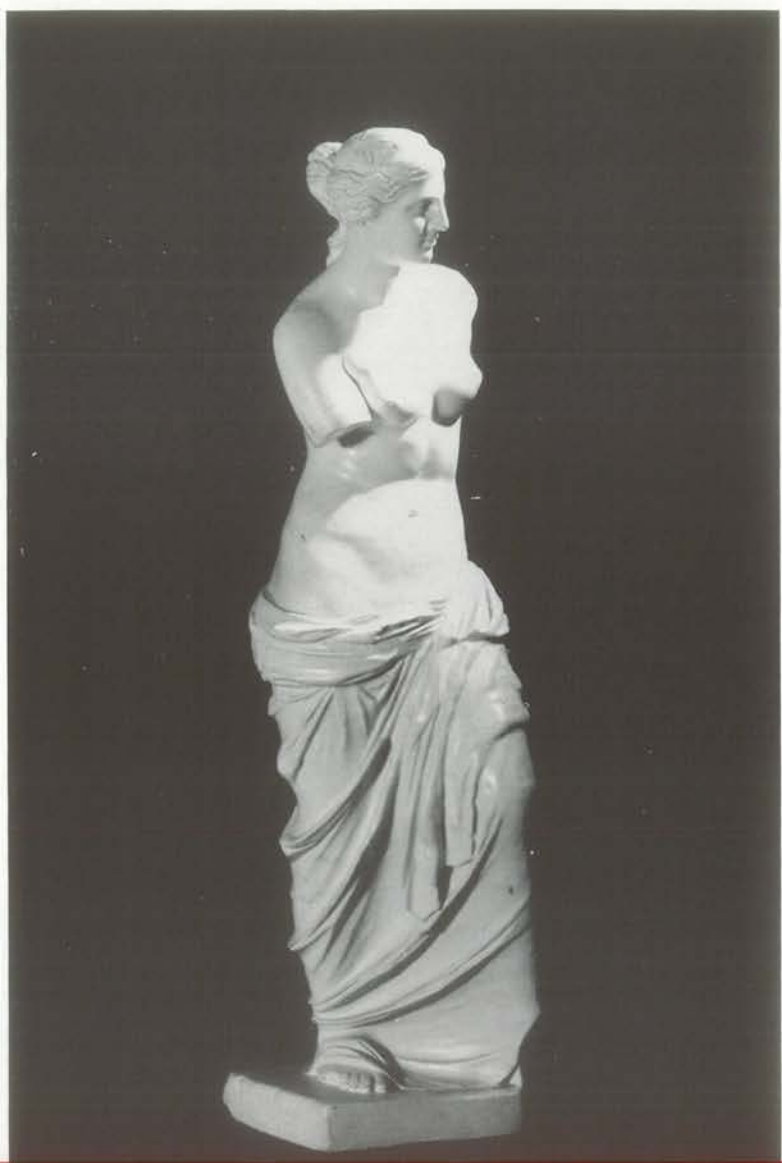

COLLEGIATE



First Row—K. LIKES, E. R. GUERIN, R. MURPHY, MISS MASON, M. PATTERSON, MR. ALLEZ.  
 Second Row—M. WERNER, K. BECHER, D. GEORGE, MR. KNUTZEN, S. WEBSTER, O. THOMPSON.  
 Third Row—C. SWENSON, M. STAUFFACHER, M. MINER, J. REDEMANN, MR. BURROUGHS.

## SIGMA TAU DELTA

### OFFICERS

Doris George	President
Virginia Gajewski	Vice-President
Jean Redemann	Secretary
Margaret Miller	Treasurer
Maxine Miner	Historian



The Psi Beta Chapter of Sigma Tau Delta, National Honorary Fraternity for students excelling in English, was organized at Central State Teachers College on April 2, 1930. It is the forty-seventh of seventy similar chapters in the United States.

To promote the mastery of written expression, to advance the study of the chief literary masterpieces, to encourage worthwhile reading, and to increase the feeling of comradeship among students specializing in English work are the major aims of this organization.

Election to Sigma Tau Delta is based upon scholastic excellence, personal interest, and literary merit. Initiation ceremonies are both formal and informal and are held at the beginning of each semester.

### PERSONNEL

#### FACULTY MEMBERS

Mr. Allez  
 Mr. Burroughs  
 Miss Davis

Miss Hanna  
 Mr. Hyer  
 Mr. Jenkins

Mr. Knutzen  
 Mr. Smith  
 Miss Mason

#### STUDENT ACTIVES

Kathryn Becher  
 Alice Bentz  
 Virginia Gajewski  
 Doris George  
 Ben Goldberg

Eva Rae Guerin  
 Margery McCulloch  
 Rita Murphy  
 Marie Patterson  
 Jean Redemann

Carroll Swenson  
 Orrilla Thompson  
 Mary Ullman  
 Shirley Webster  
 Mildred Werner

#### STUDENT ASSOCIATE

William Abendschein  
 Kirkwood Likes

Margaret Miller

Maxine Miner  
 Marianne Stauffacher



First Row—R. MURPHY, MR. ROGERS, M. MINER, G. FAUST, D. RICHARDS, MISS HORTON.  
 Second Row—H. DREGNE, G. CONNOR, R. SCHWAHN, MISS MESTON, A. McVEY, H. DENT.  
 Third Row—C. MALCHOW, L. SWANSON, H. BLAKE, W. THEISEN, J. BERARD.

## SIGMA ZETA

### OFFICERS

Master Scientist		Maxine Miner
Vice Master-Scientist		Alvin Bucholz
Secretary-Treasurer, 1st semester,		Marjery McCulloch
Secretary-Treasurer, 2nd semester		Jesse Caskey.



Zeta Chapter of Sigma Zeta, National Honorary Science Fraternity, was organized at Central State Teachers College in 1930.

The purpose of this society is twofold: first, the promotion of scholarship among students; second, the mutual aid of its members in obtaining information in the field of scientific knowledge.

Each year Sigma Zeta sponsors a Science Open House. All the science departments of the college contribute in some way to this event. High Schools from all around are invited. Friday, April 16th, marked the date of this year's Open House.

This year the local chapter of Sigma Zeta sponsored the National Conclave. It was held on April 17th and 18th, 1937. This was the national meeting of all chapters of Sigma Zeta. Most of the chapters had delegates present.

#### FACULTY MEMBERS

Miss Allen  
 Mr. Evans  
 Mr. Faust  
 Miss Horton  
 Miss Jones  
 Miss Meston  
 Mr. Pierce  
 Mr. Rightsell  
 Mr. Rogers  
 Mr. Thompson  
 Mr. Watson  
 Miss Wilson

Sylvia Anderson  
 Robert Andre  
 Carl Bachman  
 James Berard  
 Ellery Bassler  
 Helen Blake  
 Alvin Bucholz  
 Jesse Caskey  
 Gene Connor  
 Harold Dent  
 Harld Dregne  
 Charles Hartvig

#### ACTIVE MEMBERS

Arnold Hotvedt  
 Bill Larson  
 Clifford Malchow  
 John Maier  
 Margery McCulloch  
 Maxine Miner  
 Dorothy Richards  
 Ruth Schwahn  
 Bronislaus Slotwinski  
 LaVerne Swanson  
 William Theisen

#### ASSOCIATE MEMBERS

Roland Cady  
 George Church  
 Clifton Fonstad  
 Ruth Johnson  
 Ted Ketterl  
 Bill Miller  
 Eileen Marx  
 Thoburn Peterson  
 Anthony Posloszny  
 John Steiner  
 Jeanette Winarski  
 John Hanson





First Row—W. MILLER, L. OLESON, D. COOK, C. SPRAGUE, R. SMITH, G. MORGAN, R. CADY.  
 Second Row—C. SPARHAWK, J. SCHRANK, H. SORBYE, E. STOLTENBERG, E. BARNUM, B. PETERSON, R. ANDERSON.  
 Third Row—R. OWEN, H. OLINGY, E. SHEARIER, S. ZIELANIS, C. BACHMANN, T. MEYER, M. WALMSLEY.

## PHOTO CLUB

### OFFICERS

#### FIRST SEMESTER

Robert Vennie . . . . .  
 Ted Meyer . . . . .  
 Dorothy Cook . . . . .  
 Ralph Anderson . . . . .  
 Mr. T. A. Rogers . . . . .

President . . . . .  
 Vice-President . . . . .  
 Secretary . . . . .  
 Treasurer . . . . .

#### SECOND SEMESTER

William Miller . . . . .  
 Earl Shearier . . . . .  
 Ethel Stoltenburg . . . . .  
 Ralph Anderson . . . . .  
 Faculty Advisor . . . . .

The Photo Club was organized in 1935. Since then it has become one of the most popular and outstanding organizations at C. S. T. C. The purpose of the club is to acquaint each member with the fundamental principles of photography.

In the past three years, many photographic necessities and facilities have been purchased which enables the club to be on the same status as commercial photographers.

The success of the club since its inception cannot be measured for it has given invaluable service to the Iris staff as well as the student body.

### MEMBERS

Anderson, Ralph  
 Bachman, Carl  
 Barnum, Edward  
 Berens, Janice  
 Cady Roland  
 Cook, Dorothy  
 Cook Marguerite  
 Dent, Harold  
 Groves, Sherman  
 Jacobson, Norman  
 Johnson, Ruth  
 Kreilkamp, Edgar

Kreilkamp, Robert  
 Larson, William  
 Meyer, Ted  
 Miller, William  
 Morgan, Grace  
 Oleson, La Nore  
 Owen, Margaret  
 Olingy, Harrison  
 Peterson, Betty  
 Schrank, Joan  
 Shearier, Earl  
 Smith, Ruth

Sorbye, Harold  
 Sparhawk, Charles  
 Sprague, Clifford  
 Stoltenberg, Ethel  
 Swanson, La Verne  
 Warner, Marjorie  
 Wamsley, Mary  
 Webster, Zilphia  
 Westphal, Erwin  
 Willecke, Gerhard  
 Vennie, Robert  
 Zielanis, Stanley



First Row—P. RUNKEL, L. BASSLER, G. CONNOR, P. GIKLING, T. MEYER.  
 Second Row—R. TIMM, A. BENTZ, M. ROPELLA, J. VAN NATTA, E. BUCHOLZ, K. BECHER.  
 Third Row—H. JACKSON, S. ZIELANIS, H. REICHERT, C. BACHMAN, E. RUCHTI.

## COLLEGE THEATRE

OFFICERS 1936-37

### BOARD OF DIRECTORS

Phil Runkel	President
Kathryn Becher	Secretary
Ben Laschkewitsch	Business Manager
Mr. W. G. Jenkins	Faculty advisor

### Departmental Heads

Phil Runkel, Mr. Jenkins, J. D. Colby, Phyllis Gikling	Directing
J. D. Colby	Lighting
Robert Bretzke	Scenic
Shirley Webster	Auditorium

The College Theater was organized in November, 1936. Its purpose is to provide a means by which any student of Central State Teachers College, having an interest and a certain amount of aptitude in the theater will be able to find active, educational, and, whenever possible, creative work in theater production.

Two work shop plays were presented at morning assemblies. Among the major productions played to enthusiastic audiences during the course of the year were: "Three Taps at Twelve" and Oscar Wilde's "The Importance of Being Ernest."

### PERSONNEL

Aulik, Keith  
 Bachman, Carl  
 Bassler, Leda  
 Becher, Kathryn  
 Bloom, Joe  
 Bucholz, Ethel  
 Bretzke, Robert  
 Colby, J. Donald  
 Connor, Gene  
 Duskey, Kathryn

Gikling, Phyllis  
 Jenkins, W. G.  
 Koehl, Bill  
 Laschkewitsch, Ben  
 Meyer, Ted  
 Parfrey, Fred  
 Reichert, Harold  
 Ruchti, Eleanor

Ropella, Myron  
 Runkel, Phil  
 Schell, Joan  
 Timm, Rosalie  
 Van Natta, Jeanette  
 Verrill, John  
 Webster, Shirley  
 Whittaker, Warde  
 Yurkovich, John  
 Zielanis, Stanley



First Row—M. BRADY, E. DOPP, F. QUAST, I. OLSON, MISS MESTON, E. WAREKOIS, S. MEATH, R. SCHWAHN, F. BOURCIER  
 Second Row—M. NASON, M. LUEDTKE, J. SCHRANK, H. NICHOLAS, M. GRAHAM, R. JOHNSON, L. OLESON, A. MCVEY,  
 Third Row—G. GRAVES, R. BEHNKE, V. DERNBACH, A. VEEDER, M. STAUFFACHER, L. KISSINGER, C. WOLFERT, T. BAIERL,  
 FAY YERKE.

## HOME ECONOMICS CLUB

### OFFICERS 1936-'37

Ruth Schwahn	President
Anita McVey	Vice-President
Alberta Veeder	Secretary-Treasurer
Miss Meston	Faculty Advisor
Maurine Nason, Hazel Nicholas, Fay Yerke	Finance Committee
Marianne Stauffacher, Mildred Brady, Lenore Oleson	Social Committee

The Home Economics Club is maintained for majors and minors in that field. It is affiliated with the State and National Associations. Meetings are held for both social and business functions and programs are planned to pertain to some phase of home economics work.

High lights of this year's accomplishments were the successful Rally Day given to promote interest in high school home economics clubs and our series of suppers served while night school was in session.

Home economics majors are required to spend one semester in John Francis Sims Cottage, where they receive all possible practical training in household management.

### PERSONNEL

Allen, Edna  
 Anderson, Sylvia  
 Baierl, Thelma  
 Behnke, Ruth  
 Bourcier, Frances  
 Brady, Mildred  
 Dernback, Valeria  
 Dopp, Elizabeth  
 Graham, Marion  
 Greve, Gladys

Johnson, Ruth  
 Kissinger, Louise  
 Luedtke, Mildred  
 McVey, Anita  
 Meath, Stella  
 Miller, Margaret  
 Nason, Maurine  
 Nicholas, Hazel  
 Oleson, LaNore  
 Peterson, Alta

Quast, Florence  
 Schnick, Vivian  
 Schrank, Joan  
 Schwahn, Ruth  
 Stauffacher, Marianne  
 Veeder, Alberta  
 Walsh, Loretta  
 Warekois, Evelyn  
 Wohlfert, Celia  
 Yerke, Fay B.



First Row—E. SONNENBERG, R. CAMPBELL, B. RICHARDS, G. MELCHIOR, T. BAIERL, M. DAVEL, R. OTTEM, A. VEEDER.  
 Second Row—I. DIX, R. ROBISON, R. CHURCH, M. WARBLETON, E. STOLTENBERG, I. RICE, A. MADSEN, I. STAUFFACHER,  
 M. SCHULTZ.  
 Third Row—D. OESTERLE, M. STAUFFACHER, F. HOVDA, E. THEISEN, L. PEDEN, R. KNUTSON, L. WANTA, M. MARTIN.

## PEP CLUB

### OFFICERS

Betty Richards	President
Faye Hovda	Vice-President
Lois Gene Peden	Secretary-Treasurer
Marianne Stauffacher	Club Reporter
Eleanor Theisen, Evelyn Sonnenberg	Cheer Leaders

The Pep Club of Central State Teachers College is a new organization. In addition to instilling pep and enthusiasm in all athletic activities, the club enthusiastically backs every activity sponsored by the college.

The membership of the club is limited. Candidates for membership are accepted by the club mainly on the basis of dependability.

The club has as its faculty advisors, two women who work wholeheartedly with the club. They are Miss Carlsten and Miss Richardson.

The motto of the club is:

"We will willingly do our best for the purple and the gold."

### CHARTER MEMBERS

Baierl, Thelma  
 Campbell, Ramona  
 Dix, Irene  
 Hovda, Faye

Melchoir, Grace  
 Peden, Lois Gene  
 Rice, Irma  
 Richards, Betty  
 Schultz, Marcella

Stauffacher, Marianne  
 Veeder, Alberta  
 Wanta, Lorraine  
 Warbleton, Marcelline

### OTHER MEMBERS

Church, Rachel  
 Davel, Madeline  
 Knutzen, Ruth  
 Madsen, Anita  
 Malesevich, Zorka

Morgan, Grace  
 Oesterle, Dorothy  
 Ottem, Ruby  
 Okray, Grace  
 Pagenkoff, Geraldine

Sonnenberg, Evelyn  
 Smith, Ruth  
 Stoltenberg, Ethel  
 Theisen, Eleanor  
 Torkelson, Margaret



*First Row*—E. SOLBERG, M. DAVEL, C. BRUNNER, D. LOMAS, M. ROACH, C. YARNOWSKI, L. MCGINLEY, K. BECHER, B. LA VIGNE.  
*Second Row*—J. SCHRANK, M. ROPELLA, K. HOUG, L. HILBER, H. TYLK, E. LIGHTBODY, S. PALUKAS, F. CHURCH.  
*Third Row*—G. OKRAY, D. STOEGER, F. BOURCIER, J. YURROVICH, A. CIESLEWICZ, B. KORDUS, J. WEILER, R. LA HAYE, R. CAMPBELL.

## LOYOLA CLUB

### OFFICERS

John Krembs	President
Eleanor Theisen	Secretary-Treasurer

The Loyola Club, a religious organization for Catholic students of the college, was organized in 1916 in response to a suggestion by Mr. Neale, who had recently come from the State Teachers College at Kearny, Nebraska, where a similar organization was one of the influential clubs on the campus.

The primary aim of "Loyola" is to provide an opportunity, for those who desire it, to get together to devote a regular period to the consideration of the spiritual and to furnish a time and place for the discussion of religious questions.

### PERSONNEL

Anderson, John  
 Andrzejek, Christine  
 Becher, Kathryn  
 Berard, James  
 Bourcier, Frances  
 Brunner, Clyde  
 Brunner, Dennis  
 Campbell, Ramona  
 Church, Forest

Cieslewicz, Annette  
 Davel, Madeline  
 Glisczynski, Evelyn  
 Hanna, Mary  
 Hilber, Leo  
 Houg, Katherine  
 Joosten, Janet  
 Kordus, Ben  
 Krembs, John

Kugel, Agnes  
 La Haye, Bob  
 La Vigne, Bessie  
 Lethenstrom, Ruth  
 Lightbody, Edward  
 Lomas, Darleen  
 Maguire, Eileen  
 Maguire, Mark  
 McGinley, Lawrence



*First Row—G. WACHTL, G. MCHUGH, M. STURM, J. KREMBS, REV. KOOLS, M. HANNA, E. THEISEN, M. MORENCY.  
 Second Row—W. THEISEN, E. MAGUIRE, L. WANTA, M. SCHULTZ, F. MORENCY, L. VOGEDES, M. VAN DERA, D. BRUNNER.  
 Third Row—J. ANDERSON, C. ANDRZEJEK, A. KUGEL, E. GLISCZINSKI, S. ZIELANIS, J. BERARD, J. JOOSTEN, R. LETHENSTROM,  
 H. REICHERT.*

## LOYOLA CLUB

### FACULTY MEMBERS

Mary E. Hanna  
 Bessie LaVigne  
 May M. Roach

Secondly, "Loyola" offers a chance for social life among the group as well as various occasions for broadening the acquaintanceship of those in the club with young people outside through various projects sponsored by the Catholic Church in the city and surrounding neighborhoods.

The constitution of the Loyola Club provides that the spiritual director shall be the pastor of St. Stephen's Church. Father W. J. Rice was the first spiritual advisor. This year Father J. J. Kools, who was assigned to St. Stephen's as assistant pastor last year, has been taking an active part in the club program.

The "Loyola" meetings are held on the third Thursday of each month.

### PERSONNEL

McHugh, Grace  
 Morency, Florence  
 Morency, Marian  
 Okray, Grace  
 Palukas, Sophie  
 Reichert, Harold  
 Roach, Mae  
 Ropella, Myron

Schrank, Joan  
 Schultz, Marcella  
 Solberg, Esther  
 Stoeger, Richard  
 Sturm, Carlyle  
 Theisen, Eleanor  
 Theisen, William  
 Tylk, Helen

Van Deraa, Mary  
 Vogedes, Lucille  
 Wachtl, Marian  
 Wanta, Lorraine  
 Weiler, June  
 Yarnowski, Charlotte  
 Yurkovich, John  
 Zielanis, Stanley



First Row—E. DOPP, A. WILLIAMS, F. QUAST, E. M. BRUYETTE, R. SMITH, G. MORGAN, K. STONE.  
 Second Row—I. FLOETER, G. CHRISTENSEN, B. SCHLEICHER, M. OWEN, L. G. PEDEN, F. B. YERKE.  
 Third Row—J. DOPP, M. L. TENLEY, J. HAGEN, E. WAREKOIS, M. STAUFFACHER, E. BREEDEN, V. LUECK.

## Y. W. C. A.



### OFFICERS 1936-37

Fay B. Yerke	.	.	.	.	.	.	President
Esther Kushman	.	.	.	.	.	.	Treasurer
Dorothy Gilbertson	.	.	.	.	.	.	Secretary
Miss Jones	.	.	.	.	.	.	Faculty Advisor

The Y. W. C. A. of Central State Teachers College is a local group of the National Student Young Women's Christian Association. The aims and purposes of the Y. W. C. A. are to help people "grow religiously" and to help provide a fellowship which every girl on the campus could participate in. Monthly meetings are held throughout the school year. These meetings are devotional services with frequent guest speakers and various entertainments. Any girl of the student body is cordially invited to join. New members are taken in each semester. The churches of the city of Stevens Point have shown an interest in this organization by their constant cooperation.

### PERSONNEL

Baxter, Leta	Gilbertson, Dorothy
Beppler, Lucille	Greve, Gladys
Breedan, Eleanor	Hagen, Jeanette
Carlson, Edith	Jones, Miss
Christianson, Glennis	Kushman, Esther
De Horn, Eileen	Kissinger, Louise
Dopp, Elizabeth	Laing, Ethel
Dopp, Jean	Livingston, Jane
Duecker, Doris	Lueck, Verna
Finch, Mrs.	Mayer, Marion
Floeter, Irene	McLain, Mabel



First Row—D. GILBERTSON, E. KUSHMAN, G. GREVE, R. McWILLIAMS, V. SCHNICK, I. DeHORN.  
 Second Row—M. MAYER, M. McLAIN, E. LANGE, D. DUECKER, J. LIVINGSTON, C. WILLIAMS.  
 Third Row—I. STAUFFACHER, B. RICHARDS, T. BAIERL, A. VEEDER, G. MELCHOIR, H. REZIN.

## Y. W. C. A.

### COMMITTEES 1936-37

Doris Duecker	.	.	.	.	.	.	.	.	.	.	.	.	.	.	.	.	.	Program
Thelma Baierl	.	.	.	.	.	.	.	.	.	.	.	.	.	.	.	.	.	World Fellowship
Jane Livingston	.	.	.	.	.	.	.	.	.	.	.	.	.	.	.	.	.	Social
Roberta McWilliams	.	.	.	.	.	.	.	.	.	.	.	.	.	.	.	.	.	Music
Eva Rae Guerin	.	.	.	.	.	.	.	.	.	.	.	.	.	.	.	.	.	Publicity
Vivian Schnick	.	.	.	.	.	.	.	.	.	.	.	.	.	.	.	.	.	Freshmen
Louise Kissinger	.	.	.	.	.	.	.	.	.	.	.	.	.	.	.	.	.	Geneva

This local group also belongs to the Northern Wisconsin-Minnesota Area of the Geneva Region. A conference is held every year at Lake Geneva, Wisconsin, where a group of four hundred or more girls are brought together. The purpose of the conference is to give students an opportunity, sometime during their stay in college, to get into the classroom and is a result of extra curricular activities. Fay Yerke will represent the C. S. T. C. group at the conference this year. This conference draws each group into closer fellowship with the National Association of Y. W. C. A.

### PERSONNEL

McVey, Anita  
 McWilliams, Roberta  
 Melchoir, Grace  
 Morgan, Grace  
 Owen, Margaret  
 Peden, Lois  
 Quast, Florence  
 Rezin, Helen  
 Richards, Betty  
 Schleicher, Beulah

Stoltenberg, Ethel  
 Smith, Ruth  
 Stauffacher, Irene  
 Stauffacher, Marianne  
 Stone, Kathleen  
 Thompson, Elsie  
 Wanek, Doretta  
 Warekois, Evelyn  
 Williams, Ann  
 Williams, Claire





First Row—S. WEBSTER, E. BASSLER, C. TORBENSON, R. NASON.  
 Second Row—B. LASCHKEWITSCH, L. J. ROSENOW, E. McDONALD, D. RICHARDS, T. MENZEL.

## PAN-HELLENIC COUNCIL

### OFFICERS 1936-'37

#### FIRST SEMESTER

Ellery Bassler . . . . .  
 Ruth Schwahn . . . . .

President . . . . .  
 Secretary . . . . .

#### SECOND SEMESTER

Charles Torbensen  
 Ruth Nason

All problems of inter-fraternity and sorority nature are investigated and settled by a central governing unit, the Pan-Hellenic Council, which is composed of two members from each of the Greek social organizations. The president of each sorority and fraternity automatically becomes a member of the Pan-Hellenic Council and one other representative is elected by each group.

The cardinal purpose of this governing council is to promote a sense of cooperation and unity of purpose among sororities and fraternities, and to act as a mediatory board for any difficulties which arise between the Greek groups.

Several meetings are held during each semester at which dates are set for rushing and pledging, and rules formulated to control fraternities and sororities. A formal dance for Greeks and their guests is sponsored each semester by the council.

### PERSONNEL

#### FIRST SEMESTER

Ellery Bassler, Chi Delta Rho  
 Ted Menzel, Chi Delta Rho  
 Shirley Webster, Omega Mu Chi  
 Ruth Schwahn, Omega Mu Chi  
 Arnold Hotvedt, Phi Sigma Epsilon  
 Samuel Winch, Phi Sigma Epsilon  
 Ethel McDonald, Tau Gamma Beta  
 Dorothy Richards, Tau Gamma Beta

#### SECOND SEMESTER

Ellery Bassler, Chi Delta Rho  
 Ted Menzel, Chi Delta Rho  
 Shirley Webster, Omega Mu Chi  
 Ruth Nason, Omega Mu Chi  
 Ben Laschkewitsch, Phi Sigma Epsilon  
 Charles Torbenson, Phi Sigma Epsilon  
 Laura Jane Rosenow, Tau Gamma Beta  
 Dorothy Richards, Tau Gamma Beta

S o c i a l



First Row—R. URBANS, W. MILLER, W. LARSON, H. DENT, J. CASKEY, E. DUGGAN.  
 Second Row—W. THEISON, J. KREMS, R. HOFFMAN, N. E. KNUTZEN, P. SMITH, M. SKINNER, E. BASSLER, H. OLINGY.  
 Third Row—A. BUCHOLZ, J. MAIER, A. MENZEL, G. HYER, T. KETTERL, D. NORTON, J. MURAT, J. STEINER, R. WEINGARTNER,  
 G. LEGAULT, R. ANDERSON

ALPHA CHAPTER  
 OF  
 CHI DELTA RHO



FIRST SEMESTER

- E. Frost Bassler
- Alvin Bucholz
- John Maier
- Ray Weingartner
- Ray Urbans
- Alfred Menzel
- John Krembs

OFFICERS

- President
- Vice-President
- Secretary
- Treasurer
- Sergeant-at-Arms
- Pan-Hellenic Representative
- Corresponding Secretary

SECOND SEMESTER

- Alfred Menzel
- John Maier
- John Steiner
- Ralph Anderson
- Franklin Hitzke
- E. Frost Bassler
- George Hyer

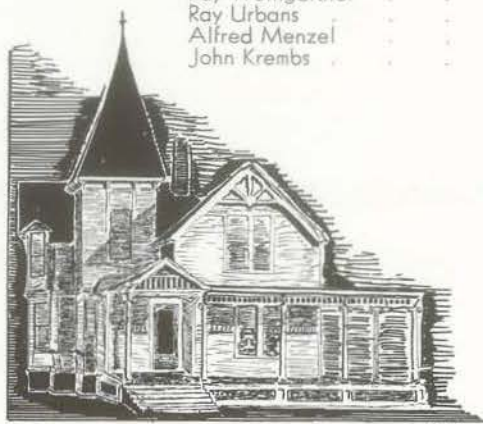

Alpha Chapter of Chi Delta Rho fraternity was organized at C. S. T. C. in 1931. Since that time it has been the most active group of men on the campus. Upholding its high standards of scholarship, good fellowship, and participation in college activities, the fraternity closes one of its most successful years at C. S. T. C. Chi Delta Rho has set an enviable record among the social organizations on the campus by taking the lead and participating in every extra-curricular activity.

During the past year the fraternity has grown until at present there are three chapters of Chi Delta Rho in the state. The third chapter was organized at Milton College. A new fraternity home marked another progressive step in the achievements of Chi Delta Rho during the past year.

FRATRES IN FACULTATE

Mr. R. M. Rightsell  
 Mr. G. C. Allez  
 Mr. N. E. Knutzen

FRATRES IN COLLEGIO

1937  
 Bassler, Ellery Frost  
 Bucholz, Alvin  
 Maier, John  
 Menzel, Ted  
 Smith, Peter  
 Theisen, Bill  
 Urbans, Raymond  
 Walsh, James

1938  
 Dent, Harold  
 Larson, Bill  
 Legault, Gordon  
 Rinka, Chet

1939  
 Anderson, Ralph  
 Hitzke, Franklin  
 Hoffman, Robert  
 Hyer, George  
 Jaspersen, Newell  
 Ketterl, Theodore  
 Krembs, John  
 Murat, James  
 Norton, Don  
 Oligney, Harrison  
 Paulson, Carsten  
 Skinner, Maynard  
 Steiner, John  
 Weingartner, Ray

1940  
 Bohan, Felix  
 Brunner, Clyde  
 Duecker, James  
 Lawrence, George  
 Lucas, Woodrow  
 Rusch, Paul  
 Spindler, Dearborn  
 Weingartner, Francis  
 Zimmer, Grandville



It Slipped.  
 Quick!  
 Deep Peace.  
 Change.

K. P. Duty.  
 We're musical at times.  
 State conclave.

The center of home.  
 The perfect life!  
 A happy moment.  
 Watch out below!



First Row—G. CONNOR, E. HANSON, B. SCHWAHN, J. REDEMANN, Z. WEBSTER, E. BESTUL, J. WALKER, R. SCHWAHN.  
 Second Row—M. KRATZ, M. MINER, S. WEBSTER, R. MUELLER, L. BASSLER, T. KNUTSON, A. HORN, V. DERNBACK, I. OLSEN.  
 Third Row—L. WEEK, P. GIKLING, A. NEWHOUSE, G. MALINOVSKY, Z. WEED, R. NASON, L. BLECK, K. DUSKEY.

## OMEGA MU CHI

### OFFICERS 1936-37

#### FIRST SEMESTER

Shirley Webster  
 Jean Redemann  
 Eileen Hanson  
 Anita McVey  
 Ruth Schwahn  
 Ruth Nason

President  
 Vice-President  
 Secretary  
 Treasurer  
 Pan-Hellenic Representative  
 Press Representative

#### SECOND SEMESTER

Ruth Nason  
 Maxine Miner  
 Jene Redemann  
 Betty Jacobs  
 Shirley Webster  
 Kathryn Duskey



This year marks the tenth anniversary of the founding of the Omega Mu Chi Sorority at Central State Teachers College.

The first social function sponsored by the organization this school year was the annual fall tea, held in September, to which all college women, students and faculty, were invited. This was followed, in October, by a Homecoming banquet that was attended by many alumnae of the Sorority, including several charter members.

At Christmas, the Omegas held a joint Christmas and birthday party for the actives, alumnae and patronesses.

Rushing functions in the fall and spring gave the rushees a chance to become better acquainted with the members of the Sorority. These parties were followed by six-week pledge periods, and finally, formal initiations which made the pledges active members of the Sorority.

The Omega Mu Chi Sorority also sponsored other social events throughout the year, outstanding of which were their Informal Dance and their Mid-Winter Formal.

SOROR IN FACULTATE

Miss Edna Carlsten

HONORARY MEMBERS

Mrs. H. Tolo  
Mrs. E. A. Schwahn

SORORES IN COLLEGIO

1937

Bassler, Leda  
Knutson, Thelma  
Miner, Maxine  
McVey, Anita  
Schwahn, Ruth  
Webster, Shirley  
Weed, Zelda

1938

Gikling, Phyllis  
Connor, Gene  
Dusky, Kathryn  
Erdman, June  
Hanson, Eileen

Horn, Artensia  
Malinovsky, Gladys  
Redemann, Jean  
Walker, Joanna  
Week, Lolita

1939

Bestul, Eleanor  
Bleck, Lucille  
Dernback, Valeria  
Jacobs, Betty  
Kratz, Margaret  
Nason, Ruth  
Newhouse, Arletta  
Olson, Inez  
Quast, Florence  
Schwahn, Betty  
Webster, Zilphia

1940

Dernback, Dorothy  
Deucher, Lorraine  
Glennon, Peggy  
Hoppen, Mary  
Lutsey, Maryan  
Melchior, Grace  
Rogers, Marjorie  
Ruchti, Eleanor  
Schwingel, Evelyn  
Wolf, Betty



Relaxation.  
Warming up.  
Music appreciation.

Home's best.  
At the formal with Ted Gay. Were  
you there?  
Fireside hour.

Birds eye view.  
In a literary mood.  
Worms eye view.



First Row—L. SCHWINGEL, D. OLSON, S. WINCH.  
 Second Row—I. WHIPPLE, G. CARTMILL, W. HOESDON, C. TORBENSON, H. DREGNE, C. FONSTAD, K. STORANDT, B. LASCHKEWITSCH,  
 Third Row—A. HOTVEDT, J. KREMBE, C. SWANSON, C. MALCHOW, R. HODELL, R. BREITKE, G. RAESE, R. KREILKAMP,  
 W. WHITTAKER.

KAPPA CHAPTER  
 OF  
 PHI SIGMA EPSILON



OFFICERS 1936-37

FIRST SEMESTER  
 Arnold Hotvedt  
 Clifford Malchow  
 George Cartmill  
 Robert Kreilkamp  
 Ben Laschkewitsch  
 LaVerne Schwingel  
 Samuel Winch

President  
 Vice-President  
 Corresponding Secretary  
 Recording Secretary  
 Treasurer  
 Guard  
 Pan-Hellenic Representative

SECOND SEMESTER  
 Ben Laschkewitsch  
 Samuel Winch  
 Arnold Hotvedt  
 Edgar Kreilkamp  
 Robert Kreilkamp  
 Clifford Malchow  
 Charles Torbenson



Kappa Chapter of Phi Sigma Epsilon is indeed proud of the high place it has held in college this past year. It is the only chapter on the campus which belongs to a national state teachers college fraternity.

The purpose and aims of this fraternity have been to promote and establish a brotherhood that shall have for its object the physical, intellectual, and social development of its members, and to participate and take a leading part in school activities.

Kappa chapter has approximately thirty-five members who are chosen from the student body of C. S. T. C. Rushing parties and pledging are conducted each semester so that new members may be admitted.

Every two years the National Executive Council sponsors and finances a national conclave for the benefit of all chapters. The conclave this year will be held in Kansas City, Missouri.

FRATRE IN FACULTATE

Mr. F. J. Schmeekle

HONORARY MEMBERS

Coach E. L. Kotal  
Dr. Wilbur Glover  
Mr. Price George

FRATRES IN COLLEGIO

1937

Hotvedt, Arnold  
Skinner, Morris  
Zylka, Michael

1938

Cartmill, George  
Christensen, Bjorn  
Dregne, Harold  
Eyler, Gerald  
Kreilkamp, Edgar  
Kreilkamp, Robert  
Malchow, Clifford  
Torbenson, Charles  
Whipple, Inman  
Winch, Samuel

1939

Bretzke, Robert

Brill, Edward  
Fonstad, Clifton  
Hodell, Ray  
Hodsdon, Walter  
Kohls, Charles  
Krembs, Jerry  
Laschkewitsch, Ben  
Meyer, Ted  
Olson, Don  
Raese, George  
Schwingel, LaVerne  
Storandt, Kenneth  
Swanson, Carl  
Whittaker, Warde  
Yurkovich, John

1940

Bloom, Joe  
Durand, Edward  
Felix, John  
Hager, Rober  
Hubbard, George  
Joy, Park  
La Haye, Robert  
Olson, Marvin  
Pffner, Robert  
Stoeger, Richard  
Sturm, Carlyle  
Thorson, Phillip



Recreation.  
Study.  
Concentration.  
and Relaxation.

Dates.  
and Orchestra.  
and more dates.

In a playful mood.  
A rousing chorus of "Oh, P.S.E".  
Contract sharks.  
Revenge.





First Row—B. BADER, B. SCHLEICHER, D. RICHARDS, E. THEISEN, S. MAINLAND.  
 Second Row—D. PFIFFNER, I. DIX, E. McDONALD, A. OAK, R. SCHWEBKE, L. J. ROSENOW, M. MILLER,  
 D. MULLARKEY, J. MAILER.

## TAU GAMMA BETA



### OFFICERS 1936-37

#### FIRST SEMESTER

Dorothy Richards  
 Alice Olk  
 Margaret Miller  
 Dorothy Mullarkey  
 Blanche Bader  
 Ethel McDonald

President  
 Vice-President  
 Treasurer  
 Corresponding Secretary  
 Recording Secretary  
 Pan-Hellenic Representative

#### SECOND SEMESTER

Dorothy Richards  
 Ethel McDonald  
 Margaret Miller  
 Dorothy Mullarkey  
 Helen Blake  
 Laura Jane Rosenow

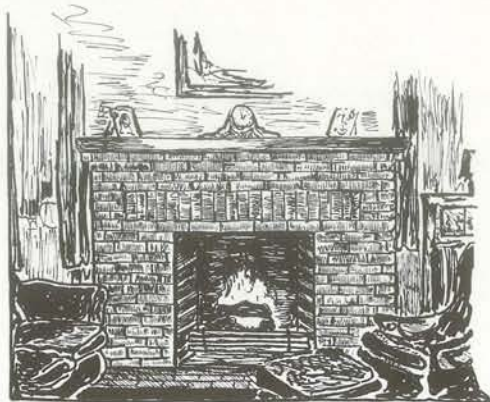

WYVER

This year marks the twenty eighth anniversary of Tau Gamma Beta Sorority, the oldest Greek organization on the campus. It was founded in 1909 and has continued through its many years to maintain high standards of scholarship, leadership, interest, and cooperation in all school activities.

The social year of the sorority was opened with the annual tea for all college and faculty women. Rushing, pledging, and the customary gay parties were followed by the main social event of the fall season, the anniversary celebration which was a feature of homecoming weekend. During the winter months, the sorority gave many informal dances and parties. The second semester opened with the traditional gay rushing parties and pledging activities. The spring season of parties and dances was climaxed by the annual formal dinner and dance, one of the most successful dances of the year.

SOROR IN FACULTATE

Miss Jones

HONORARY MEMBERS

Miss Mildred Davis  
Miss Beatrice Richardson

SORORES IN COLLEGIO

1937

Olk, Alice  
Pfiffner, Dorothy  
Rosenow, Laura Jane  
Schleicher, Beulah  
Schwebke, Regina

1938

Bader, Blanche  
Blake, Helen  
McDonald, Ethel  
Miller, Margaret  
Richards, Dorothy  
Richard, Dorothy  
Warzinik, Genevieve

1939

Behnke, Ruh  
Dix, Irene  
Greve, Gladys  
Mainland, Sarah  
Mullarkey, Dorothy  
Theisen, Eleanore

1940

Benn, Marguerite  
Breedon, Eleanore  
Fierek, Jeannette  
Forbes, Iris  
Houg, Katherine  
Johnson, Jane  
Mainland, Ann  
Preville, Mavis  
Richards, Betty  
Williams, Claire



A little serious bridge.  
Finishing "Gone With The Wind".  
A pensive mood.

Homecoming.  
Correspondence.  
Something funny there?

A literary group.  
The group.  
Fireside hour.

# SIGNS OF LIFE

Private worlds.

Sign the egg, please?

Future wives.

Basketball sidelines

Which is the more dense?

Enthusiasm.

Here it is Dr. Collins!  
 $\Pi = 180^\circ$ .

Bill "Atlas" Larson.

Try and find yourself!

Brotherly love.



Sch o l a s t i c



CLIFFORD MALCHOW  
Editor



RUTH NASON  
ROBERT KREILKAMP  
Business Managers

"To give you an illustrated chronicle of life at C. S. T. C. . . . that has been our purpose." These words appearing on the foreword page clearly state the aims of the staff in building this book.

"May this yearbook be a worthy member of that dignified series of Irises that have preceded it." This testifies as to the ideals and standards that we have tried to attain and adhere to.

"Humbly we present this Iris. We hope you like it" it is our way of saying we hope that all innovations and features meet with your approval. If all these conditions are fulfilled, then our efforts have not been in vain.

The ultra modern cover protecting the pages of the Iris was designed by the S. K. Smith Company of Chicago, Illinois.

# STAFF

The beautiful spectrutint of Old Central Tower marks the first time a colored photo has ever appeared in any Iris.

Choosing for a theme a subject that lends itself well to photography, we chose mythology. Everyone of the statues photographed occupies some pedestal in the main building of C. S. T. C. These photographs are the work of La Verne Schwingel.

The cover, the spectrutint, and the bleed style of layouts employed illustrate the staff's endeavor to make a book which is cognizant of the modern trends in yearbooks. Not only has it been our desire to produce a modern book, but a practical and useful one also. It is for this reason we have added a complete faculty, student and advertisers index.

Jahn & Ollier was again chosen for the engraving work and the printing contract was awarded to the Rogers Printing Company, of Dixon, Illinois. The photography work was done entirely by the staff photographers, Robert Vennie, La Verne Schwingel, and Harold Sorbye.



First Row—E. SCHWINGEL, J. REDEMANN, C. MALCHOW, R. NASON, R. KREILKAMP, M. L. TENLEY, S. MAINLAND.  
Second Row—H. SORBYE, E. McDONALD, M. STAUFFACHER, L. SCHWINGLE, F. HOVDA, K. BECHER, R. VENNIE.

Clifford Malchow	Editor-in Chief	Sarah Mainland	Music Editor	
Ted Meyer	Assistant Editor	Grace McHugh	Copy Editors	
Margery McCulloch	Senior Editors	Jeannette Doughty		
Marianne Stauffacher		Faculty Editor	Mary Louise Tenley	
Mildred Luedtke	Men's Athletic Editors	Robert Vennie	Photographers	
Ben Laschkewitsch		Women's Sports Editor		La Verne Schwingel
Alvin Bucholz		Feature Editors		Harold Sorbye
Faye Hovda	Departmental Editor		Inman Whipple	
Helen Blake	Organization Editor	Josephine Oberst	Typists	
George Cartmill	Index Editors	Kathryn Becher		
Alice Bentz		Utility Editor	Evelyn Schwingel	
Jean Redmann	Forensics Editor	Katherine Houg	Business Manager	
Blanche Bader		Mr. T. A. Rogers		Faculty Advisor
Irene Stauffacher		Jim McGuire		
Ethel McDonald		Ruth Nason		
Gene Connor		Robert Kreilkamp		
		Mr. T. A. Rogers		



T. A. ROGERS  
Faculty Advisor

No other organization in school has greater responsibility than the Pointer staff. Few students realize the amount of work and preparation that makes possible the distribution of the Pointer so regularly each Thursday morning.

Members of this group must be active throughout the year. The staff devotes Monday and Tuesday evenings of each week to composing the paper, burning a good deal of "midnight oil" in the process of turning out each issue. The reporters and editors compile the "tips". They have gathered into news items, editorials, and comments on school happenings and between jobs carry on weighty and witty discussions of intellectual and current problems.

The Pointer holds a prominent place in the life of Central State Teachers College. It acts as an organ of student opinion. It keeps students informed of school affairs by featuring articles about various departments and activities. It maintains an exchange system



WILLIAM THEISEN  
Editor



ELLERY BASSLER  
Business Manager

with other schools throughout the state, creating a wider knowledge of contemporary college affairs.

The Pointer is one of the few teacher's college papers in the state which devotes an entire page to sports each week. It maintains a society column each week, several columns of school happenings, and student opinion columns in addition to straight news items, editorials, and sports comments.

While the Pointer does not have a large staff, it ranks first in mechanical set-up and in quality of news content. Efficiency in the circulation department is maintained by distributing the copies before assembly on Thursday morning.

The confidence of Stevens Point business men in the Pointer is shown by the large amount of advertising which they maintain in the paper.

The editor-in-chief is chosen by the faculty advisor, and the editor in turn chooses the staff which assists him in his work.

# STAFF

## EDITORIAL STAFF

William Theisen	Editor-in-Chief
George N. Hyer	Assistant Editor
John Maier	Sports Editor
Harold Dregne	Assistant Sports Editor
Maxine Miner	W. A. A. Notes
Keith Aulik, Ralph Anderson, Ethel McDonald, Jim Murat	News Staff
Ruth Nason	Society Editor
Marian Mayer, Eileen Marx	Proof Readers
Marianne Stauffacher, Clifford Talbot, Darleen Lomas	Typists

## BUSINESS STAFF

Ellery Frost Bassler	Business Manager
Alvin Bucholz	Circulation Manager
Marian Graham, Roberta McWilliams, Doris Duecker	Circulation Assistants
Raymond M. Rightsell	Faculty Advisor



R. M. RIGHTSSELL  
Faculty Advisor



First Row—R. NASON, F. BASSLER, W. THEISEN, R. ANDERSON, H. DREGNE, D. LOMAS.  
Second Row—D. DUECKER, R. MCWILLIAMS, M. GRAHAM, E. MARX, M. MAYER, C. TALBOT.  
Third Row—M. STAUFFACHER, M. MINER, A. BUCHOLZ, J. MAIER, E. McDONALD.



# CENTRAL STATE



PETER J. MICHELSEN  
Director

Our band this year celebrates its sixth anniversary. This is not astounding in itself, but coupled with the information that it has been developed in its entirety during that time, and that it has toured the state during three of its six years, the fact becomes significant and we are tempted to investigate.

Let us go back, then, to the autumn of 1931, for it was in that year that Professor Peter J. Michelson formally organized the first band of this college, its avowed purpose being "to promote more pep" in school activities. This band consisted of twenty pieces.

In the autumn of 1932 a band of forty pieces made its appearance at many school functions.

From that time to this, the band has made swift progress until it is today an impressive organization which is well-known throughout the state. It is ranked in comparison with the leading organizations of its type in Wisconsin and Central State can indeed be proud of the reputation the unit has earned.

Its repertoire this year is one of the most ambitious that has been attempted here. It includes, rather than the usual noisome band music, beautiful arrangements of the most famous classics, including the works of such masters as Wagner, Tschaiakowsky, and Grieg.

Through the efforts of President Hyer and Mr. Michelsen, the music department now possesses a very fine set of chimes and a xylophone-marimba. These add much to the appearance and balance the band.

The band sponsored, this year, its fourth annual band clinic. About sixty-five directors from surrounding high schools attended. Their requests were previously filed and tabulated and then played by the college band. Comments after this were very favorable. The band festival this year was attended by 37 musical organizations within a radius of 100 miles from Stevens Point. This has become an established event each spring and the high schools plan on it much the same as a state-sponsored event of the same type.

All in all, the band has completed a very successful season, and with only two men graduating, will probably do greater things next year.



A. Jendrick      C. Talbot      L. Oligny

F. Parfrey

## ITINEARY

- Adams-Friendship
- Wisconsin Dells
- Tomah
- Sparta
- Reedsburg
- Baraboo
- Portage
- Beaver Dam
- Ripon
- Berlin

# TEACHERS COLLEGE BAND



## BAND PERSONNEL

**FLUTE**  
Fred Parfrey  
LuCele Beppler  
Alice Bentz

**OBOE**  
John Marshall

**BASSOON**  
Lorraine Anderson  
Richard Colby

**CLARINET**  
Ben Goldberg  
Kenneth Storandt  
Gerald Eyler  
Ralph Abrahamson  
LaVerne Schwingel  
Israel Mannis  
Gilbert Faust  
Clifton Fonstad  
Philip Worsencroft  
Adeline Goetsch  
Sara Jane Schmiedlin  
Lucille Gehrke  
Lawrence McGinley  
John Dzikoski

**ALTO CLARINET**  
Celia Wohlfert

**BASS CLARINET**  
Joseph Kryshak  
Art Roberts

**ALTO SAXAPHONE**  
H. Neal Brown  
Bill Carley

**TENOR SAXAPHONE**  
Mae Michaels  
Betty Gleason

**BARITONE SAXAPHONE**  
Norman Hinkley  
Marvin Olson

**ORNET**  
Arnold Jindrick  
Clifford Talbot  
LaVerne Olingy  
Victor Lee  
Delos Kobs  
Elsie Firkus  
Olive Gregory

**FRENCH HORN**  
Philip Dakin  
Charles Mase  
James Berard  
Bill Larson  
Verna Lueck  
Robert LaHaye

**BARITONE**  
Ben Schneider  
Doris Craham

**TROMBONE**  
John Hanson  
Bernice Atkins  
Wamuel Winch  
LaRue Smith  
Louis Hamel

**BASS**  
William Theisen  
George Cartmill  
Fred Palmer

**STRING BASS**  
Ula Mae Knutson

**SNARE DRUM**  
Harold Anderson

**MARIMBA-XYLOPHONE**  
Evelyn Schwingel

**BASS DRUM**  
Margaret Miller

**CYMBALS**  
Robert Andre

**TYMPANI**  
Dorothy Richards





First Row—A. POSLUSZNY, W. LARSON, K. LIKES, T. MEYER, N. KNUTZEN, F. PARFREY, G. COWLES, J. CASKEY, W. CLEMENTS,  
 Second Row—E. WESTFAHL, W. THEISEN, G. EYLER, G. CARTMILL, J. KRYSHAK, J. STEINER, C. ROCKEFELLER, R. COLBY, T.  
 FAUCETT.  
 Third Row—D. KOBBS, H. PAGENKOFF, C. HARTVIG, G. DOHERTY, S. GROVES, R. ANDRE, D. LEISER, W. HODSDON, I. BOWKER,  
 L. PETERSON.

OFFICERS 1936-'37

Kirkwood Likes  
 Calvin Rockefeller  
 William Larson

President  
 Librarian  
 Business Manager

The Men's Glee Club, under the capable direction of Mr. Knutzen, enjoyed a very successful year. Overnight tours were taken in the fall and spring, the former taking in the territory southwest of Stevens Point, and the latter north, extending into the upper peninsula of Michigan. Many other trips consisting of one or two concerts were scattered throughout the year.

This is the second year the club has been a charter member of the Associated Glee Clubs of America and is the only college organization of the group. The annual Music Festival was held this year at Oshkosh while last year it was held at Green Bay.

The progress the club has made in the last four years is remarkable as can be readily seen by the fact that it is becoming well known throughout the state as a fine singing organization. Student directors featured at most of the concerts have proved themselves efficient. Among these are George Cartmill, Kirkwood Likes, William Larson, and William Theisen.

The Home Concert presented March 31 is certainly worthy of mention. A record crowd of over six hundred people attended and all were very well pleased with the program as was readily demonstrated by their hearty applause.

Awards are given to the men who have been in the Club more than one year. Bronze, silver, and gold keys are given for two, three, and four years work respectively. Although the first year men receive no initial reward they have had experience in one of the finest glee clubs of Wisconsin. Membership is open to all men who sing and show a genuine interest in the organization.

# CHORUS



*First Row*—R. ANDERSON, R. HOFFMAN, W. RATHKE, D. OLSON, A. STAPEL, D. SCHLUETER, F. PALMER, H. BROWN, N. E. KNUTZEN.  
*Second Row*—G. RAESE, J. BLOOM, C. BRUNNER, J. KREMBS, D. SPINDLER, O. PENNINGTON, G. OSTERHAUS, H. DENT, H. REICHEBT,  
 J. MURAT.  
*Third Row*—E. SCHNEIDER, M. ROPELLA, R. STOEGER, K. THOMPSON, B. KNOX, C. FONSTAD, H. BRADY, G. ZIMMER, M. OLSON,  
 G. PETERSON.

## PERSONNEL

### FIRST TENOR

Joe Bloom  
 Gordon Cowles  
 Gerald Doherty  
 Sherman Groves  
 Charles Hartvig  
 Walter Hodsdon  
 Kirkwood Likes  
 Granville Zimmer

### SECOND TENOR

Robert Bishop  
 Ned Brown  
 Jess Caskey  
 Richard Colby  
 Phil Dumbleton  
 Ross Dumbleton  
 Gerald Eyer  
 Thomas Fawcett  
 Robert Hoffman  
 Charles Mase  
 Ted Meyer  
 James Murat  
 George Osterhaus  
 Fred Parfrey  
 Calvin Rockefeller  
 Arthur Stapel

### FIRST BASS

Ralph Anderson  
 Robert Andre  
 Hugh Brady  
 George Cartmill  
 William Clements  
 Clifton Fonstad  
 William Knox  
 William Larson  
 Donald Leiser  
 Howard Pagenkoff  
 Anthony Posluszny  
 Myron Ropella  
 Dearborn Spindler  
 Richard Stoeger  
 John Steiner  
 Warde Whittaker

### SECOND BASS

Ira Bowker  
 Clyde Brunner  
 Harold Dent  
 Paul Hein  
 Delos Kobs  
 Joseph Kryshak  
 Thoburn Peterson  
 Wilbur Rathke

William Theisen  
 Erwin Westfall  
**ACCOMPANISTS**  
 Roberta Peterson  
 Margaret Miller  
 Gilbert Faust



**NORMAN E. KNUTZEN**  
 Conductor

# WOMEN'S



*First Row*—M. L. TENLEY, J. DOPP, I. BASSLER, S. J. WEBSTER, PETER J. MICHELSEN, K. DUSKEY, S. MAINLAND, D. DUECKER, R. WABERS.  
*Second Row*—M. MARTIN, D. OESTERLE, A. MAINLAND, T. KNUTSEN, L. BLECK, I. AMUNDSON, E. DEHORN, I. STAUFFACHER, A. MAUSEN.  
*Third Row*—C. WOHLFERT, H. REIN, M. TORRISON, H. TYLK, E. MARX, A. GOETSCH, H. PRESTON, M. MARSHALL, R. KNUTZEN .

Leda Bassler	. . . . .	President
Geraldine Pagenkoff	. . . . .	Secretary
Jean Redeman	. . . . .	Treasurer

The Women's Glee Club, with a membership of about fifty, began its fifth year this fall under the direction of Mr. Michelsen, director of the college music department.

Greater care than ever was taken this year in the proper placement of voices for the best choral effects.

Although the Glee Club has appeared in but one concert this season, its many fine appearances in the past have made it a well known organization. The annual Christmas concert, in which the Women's Glee Club appeared with the Men's Glee Club and the college orchestra, was very well received by the college and townspeople. The club took part, also, in the Mardi Gras by sponsoring a concession in true carnival spirit.

It was planned some time ago to present awards in the form of pins to all members completing four years of Glee Club participation. If final plans are carried out the first presentation of awards will be made at graduation in the spring of 1937.

# GLEE CLUB

## PERSONNEL

### FIRST SOPRANO

Bernice Atkins  
Leda Bassler  
Kathryn Duskey  
Thelma Knutson  
Jeannette Hagen  
Dorothy Oesterle  
Geraldine Pagenkoff  
La Pearl Powless  
Janette Van Natta  
Mary Louise Tenley  
Jeannette Winarski

### SECOND SOPRANO

Lucille Bleck  
Ethel Bucholz  
Ethel Hill  
Roberta McWilliams  
Sara Mainland  
Maxine Miner  
Anita Madsen  
Helen Preston  
Florence Quast  
Helen Rezin  
Jean Redemann  
Shirley Webster  
Ruth Wabers

### FIRST ALTO

Lorraine Anundson  
Alice Bentz  
Eileen De Horn  
Dorothy Dernbach  
Valeria Dernbach  
Jean Dopp  
Adeline Goetsch  
Mary Hoppen  
Esther Kushman  
Ann Mainland  
Irene Stauffacher  
Helen Tylk  
Ann Williams

### SECOND ALTO

Marion Marshall  
Myrnel Martin  
Eileen Marx  
Ruth Knutson  
Grace Orkray  
Ruby Ottem  
Inez Olsen  
Mae Reiman  
Sara Jane Schmiedlin  
Eleanore Theisen  
Margaret Torkelson  
Celia Wohlfert

Accompanist—LuCele Beppler



PETER J. MICHELSON  
Conductor



First Row—E. BUCHOLZ, A. BENTZ, E. KUSHMAN, M. REIMAN, B. ATKINS, I. OLSEN, R. MCWILLIAMS, L. POWLESS.  
Second Row—J. VAN NATTA, S. J. SCHMIEDLIN, D. DERNBACH, M. HOPPEN, V. DERNBACH, J. REDEMANN, G. PAGENKOFF, L. BEPPLER.  
Third Row—M. MINER, F. QUAST, E. HILL, J. WINARSKI, R. OTTEM, E. THEISEN, G. OKRAY, A. WILLIAMS.



## SYMPHONY ORCHESTRA

### PERSONNEL

Violins:	Wenzel Albrecht, Marion Marshall, Ben Goldberg, Dorothy Richards, Alice Bentz, Phyllis Gikling, Ethel Bucholz, Myrnel Martin.
Viola:	LaVerne Schwingel
Cellos:	Mr. Allez, Marie Hedquist
Bass Viol:	Ula Mae Knutson
Flute:	Fred Parfrey
Oboe:	John Steiner
Bassoon:	Dick Colby
Clarinets:	Kenneth Storandt, Gerald Eycler
French Horns:	Philip Dakin, Charles Mase
Cornets:	Arnold Jindrich, Victor Lee
Trombone:	Louis Hamel
Drums:	Evelyn Schwingel
Piano:	Margaret Miller

The College Symphony Orchestra is the oldest musical organization at Central State Teachers College.

Under the direction of Professor Michelsen, the orchestra meets for rehearsal twice a week. This year the Christmas concert was especially fine, including such well known numbers as Handel's Messiah, and De Schone Galthea. At this time the Glee Club appeared in concert with the orchestra, and the very excellent performance won the entire approval of the students and faculty.

For the school year 1936-37, Mr. Michelsen has included in the repertoire of the orchestra such well known selections as Puccini's Madame Butterfly, With the Roumanian Gypsies by Ketelbey, Evolution of Dixie by M. L. Lake, Friml Favorites, and Victor Herbert's Babes in Toyland.

The progress of the College Orchestra is more evidence of the fine work Mr. Michelsen is doing with the music department.



*First Row—J. MURAT, R. HOFFMAN, G. HYER, B. LASCHKEWITSCH, J. OPHAVEN,  
Second Row—P. GIKLING, S. WEBSTER, K. BECHER, D. GEORGE.*

## DEBATE

Because Professor Leland M. Burroughs has coached winning debate teams for Central State Teachers College since he began his work here, this year's squad was well organized, hard working, and consistent in their 1937 debating career.

Formal announcement of the opening of the forensic year was not made until October 15. A special invitation was made to all freshmen to attend the debate tourneys in order that new students would have the opportunity to try out for debate and acquire some skill in presentation of material before regular tryouts.

Stevens Point has been active in the Midwest Debate Conference for the last ten years and on the opening of this school year Professor Burroughs announced that Stevens Point would participate in the Annual Mid-West Tournament at St. Thomas College in St. Paul again this year. In preparation for this tournament, the local debaters entered into many state and invitational debates.

On November 16, a debate tournament in which twelve local teams competed in three debates was held. At the end of the third round, seven teams were selected to continue debate work. In the men's division the following were chosen as members of the squad: George Hyer, Jim Murat, John Verrill, La Rue Smith, Tom Faucett, Dearborn Spindler, Bob Hoffman, and Ben Laschekwitsch. In the girls group the following were chosen: Kathryn Becher, Shirley Webster, Doris George, Phyllis Gikling, Rosalie Timm, and Eva Rae Guerin.

This squad began work immediately. Aiding the students in their research were: Doctor Reppen, Professor Steiner, Professor Tolo, and Professor Smith. They presided over scheduled round table discussions.





Something up their sleeve?  
A valuable fact, Jim?  
Shirley and Phil.

That's sufficient proof.  
Kathryn gets serious.

You tell 'em, Ben.  
A pause in the day's recitation.  
This ought to cinch it.

The Eau Claire debate squad came here January 9th for the first intercollegiate debate. Seven teams from Eau Claire met seven local teams.

Stevens Point debaters who participated in the Invitational Interstate Debate Tournament at Eau Claire January 30th won first place.

George Hyer and Jim Murat traveled to St. Paul and Northfield later in the season. They met the following five schools: University of Minnesota, St. Thomas, Carlton, St. Catherine's and Macalester College.

During this time the women's team was not inactive. Shirley Webster and Phyllis Gikling were very successful at Fargo North Dakota where they went as far as the semi-finals in the Annual Red River Valley Debate Tournament.

The squad which returned from St. Thomas after a tournament which was held March 1, 2, and 3 had completed another successful year of debating. In this annual Midwest Tournament none of the teams were eliminated until after the sixth round. The squad was composed of Phyllis Gikling and Shirley Webster, Doris George, and Kathryn Becher, Robert Hoffman and Ben Laschkewitsch, and George Hyer and Jim Murat.

Because their work was of such high quality these students scored one-hundred points in debate. The one-hundred points is equivalent to one grade point. Although debaters have never received scholastic credit before, it seems advisable that these students be given some material credit for their fine work.



ATHLETICS



F. J. SCHMEECKLE



R. M. RIGHTSSELL



C. F. WATSON



H. R. STEINER

## ATHLETIC COMMITTEE

A vote of thanks should be offered our illustrious athletic committee for their untiring efforts in producing a new deal for our college. The committee composed of R. M. Rightsell, F. S. Schmeckle, H. R. Steiner, and C. F. Watson control matters in relation to schedules, finances, eligibility problems, awards, and all controvercies dealing with athletics.

The committee works in collaboration with the coach who expresses his desires and the needs of supporting an athletic system while the men on the board do their best to fulfill plans for a successful year.

Professor F. J. Schmeckle was elected president of the Wisconsin Teachers College Athletic Conference. Each athletic committee sends a representative to the conclave, ours being Mr. Schmeckle. We may rest assured that Central State Teachers College will enjoy a successful '38-39 year.



EDDIE KOTAL

## "BUILDER OF CHAMPIONS"

This is not an idle expression originated by the imaginative mind of some worshiper of Coach Kotal. A foundation has been built by our coach that fully merits its use. Perhaps it is an inherent temperament.

The career of Eddie Kotal is indeed remarkable. His professional ball playing with the Green Bay Packers which was exceedingly brilliant culminated in 1929 when they won the World Championship. Eddie spent several years both as assistant and head coach at Lawrence College with marked success. For the seven years that Kotal has been with us, he has turned out seven championship teams in football and basketball. This is the third consecutive year in which Central State has won the District Basketball Championship.

This year at a meeting of the Teachers College Coaches Conference, Eddie Kotal was elected President of the group by a unanimous vote.

Kotal is not only the dynamite that brings out the best in the men for the Purple and the Gold, but he is also interested in the individuals themselves and their problems.

"I try to be one of the boys—a buddy. The boys tell me their troubles and we sit down, talk them over and see what can be done about them. Then we do it."

The complete harmony shown in the athletic department is one of the secrets of our success. We humbly submit this tribute because we owe it to you—"The Builder of Champions".

# CONFERENCE STANDINGS

SOUTHERN DIVISION	W.	L.	T.	Pct.
Stevens Point .....	2	1	1	.667
Milwaukee .....	2	2	0	.500
Whitewater .....	2	2	0	.500
Oshkosh .....	1	1	2	.500
Platteville .....	1	2	1	.333

NORTHERN DIVISION	W.	L.	T.	Pct.
Superior .....	3	0	0	1.000
Eau Claire .....	2	1	1	.667
La Crosse .....	1	1	2	.500
River Falls .....	1	3	0	.250
Stout .....	0	2	1	.000



## SCORES OF SEASON'S GAMES

Jordan College .....	12	Stevens Point .....	18
Whitewater .....	2	Stevens Point .....	12
Platteville .....	7	Stevens Point .....	19
Oshkosh .....	7	Stevens Point .....	7
DeKalb .....	14	Stevens Point .....	12
St. Norbert's .....	19	Stevens Point .....	0
Milwaukee .....	14	Stevens Point .....	7
Total	75	Total	75

## ALL CONFERENCE TEAM

Athletic directors of the Wisconsin State Teachers College Conference met in Milwaukee November 19 to choose the all-star teams for the northern and southern division, to adopt the 1937 football schedule, and to decide to abide by the National Intercollegiate basketball rule retaining the center jump.

Lautenschlager, Oshkosh .....	L.E.
Goers, Whitewater .....	L.T.
Sires, M., Milwaukee .....	L.G.
Hanson, Oshkosh .....	C.
Sparhawk, Stevens Point .....	R.G.
Menzel, Stevens Point .....	R.T.
Kafka, Platteville .....	R.T.
Berard, Stevens Point .....	R.E.
Farina, Whitewater .....	O.
Arseneau, Oshkosh .....	L.H.
Rosenblum, Milwaukee .....	L.H.
McGuire, Stevens Point .....	R.H.
Houck, Stevens Point .....	F.



*First Row*—AL BUCHOLZ, BRUNO SLOTWINSKI, RED CHARTIER, DON JOHNSTON, JIM MCGUIRE, WEBB BERARD, CHARLIE HOUCK, EDDIE OLSON, FRANK HITZKE.  
*Second Row*—RED BERNSTEIN, HANK WARNER, ED SLOTWINSKI, RAY WEINGARTNER, TED MENZEL, DON BREMMER, FE BOHAN, CHUCK SPARHAWK.  
*Third Row*—GIB POPHAL, BILL LOEWECHE, LYLE BRUNNER, RED MILLER, FRED NIMZ, TOM LINDOW, DON NORTON.  
*Fourth Row*—COACH KOTAL, JACK LARSON, HARRY OLIGNY, AL MIDDLESTEADT, ASSISTANT COACH FERDINAND HIRZY.

## SOUTHERN DIVISION CHAMPIONS

Gold Jerseys	Pos.	High School	Year on Squad
Mick McGuire ..	B	Grants Pass, Ore.	2
Franklin Hitzke ..	B	Merrill .....	2
Leonard Chartier	B	Merrill .....	3
Al Bucholz .....	B	Merrill .....	2
Eddie Olson .....	E	Elcho .....	3
Chuck Sparhawk	G	Plover .....	4
Fe Bohan .....	E	Chicago Hts., Ill.	1
Tom Lindow .....	B	Manawa .....	2
Don Bremmer .....	B	Stevens Point .....	1
Gib Pophal .....	G	Merrill .....	3
Don Johnston .....	B	Appleton .....	3
Chas. Houck .....	B	Stevens Point .....	2
Webb Berard .....	E	Wisconsin Rapids	3
Br. Slotwinski .....	G	Stevens Point .....	4
Hank Warner .....	G	Stevens Point .....	1
Don Norton .....	T	Wisconsin Rapids	2
Ray Weingartner.	C	Gladstone Mich..	3
Bill Loewecke...	G	Merrill .....	2
Gib Miller .....	T	Mazomanie .....	2
Ed Slotwinski .....	T	Stevens Point .....	1
Lyle Brunner .....	C	Abbotsford .....	1
Fred Nimz .....	E	Wausau .....	2

Gold Jerseys	Pos.	High School	Year on Squad
Ted Menzel .....	T	Stevens Point .....	4
Red Bernstein .....	B	Brodhead .....	1

### Black Jerseys

Jack Larson .....	B	Stevens Point .....	1
Forest Church .....	E	Iron Mt., Mich ...	1
Harrison Olingy ..	E	Stevens Point .....	1
Ernie Ruppel .....	B	Appleton .....	1
Dan Young .....	T	Bancroft .....	1
Jerry Jones .....	G	Oconto Falls .....	1
Hero Stanelle ..	B	Forest Junction ..	1
Bill Middlesteadt	B	Abbotsford .....	1
Chas. Khols .....	B	Stevens Point .....	1
Ed. McAllen .....	E	Wabeno .....	1
Paul Rusch .....	E	Merrill .....	1
John Hutsell .....	T	Laona .....	1

### Purple and Gold Jerseys

Rube Belongia ...	E	Mountain .....	1
Chet Rinka .....	B	Stevens Point .....	2
Louis Drobnick ..	E	Gleason .....	1
Chas. Burch .....	G	Unity .....	2
Jim Duecker .....	B	Kiel .....	1

# FOOTBALL

## POINTERS 18—JORDAN 12

Coach Kotal's 1936 gridgers opened a successful season by defeating Jordan College. After the opening kickoff, the hopes for a point victory were dampened when brilliant pass offense gave Jordan a touchdown and a lead of 6 to 0. The second quarter featured brilliant playing by the Point team. Chartier swept around the end to tie the score and a few minutes later a beautiful run by Bucholz, aided by wonderful blocking, gave Point the edge 12 to 6. Marvelous defensive play marked the third quarter and as a result neither team scored. The fourth quarter featured a long pass from McGuire to Chartier to put the ball on the three yard strips. McGuire churned the line for a touchdown. After the kickoff, a revived Jordan team swept down the field via pass plays to bring them within a touchdown of a victory. The game ended shortly after the next kickoff with the score 12 to 18. Kotal's 1936 grid machine was on its way to another championship.

## POINT 12—WHITEWATER 2

A fighting eleven marched away with the conference opener by defeating Whitewater. At no period in the game did Whitewater make any serious threat to score. Farina, of Whitewater, took the kickoff back to his own 28 yard line and that was as near to their own goal as Point's defense would allow. A Whitewater fumble, recovered by Point,



Backs—Al Bucholz, Jim McGuire, D. Johnston, C. Houck.



Line—Webb Berard, R. E.; Ted Menzel, R. T.; Gil Pophal, R. G.; Ray Weingartner, C.; Bruno Slotwinski, L. G.; Ed Slotwinski, L.T.; Eddie Olson, L. E.



Backs—Franklin Hitzke, Tom Lindow, Red Bernstein, Red Chartier.



Line—Fred Nimz, R.E.; Don Norton, R. T.; Bill Loewecke, R. G.; Lyle Brunner, C.; C. Sparhawk, L.G.; Gib Miller, L. T.; Fe Bohan, L. E.



sent McGuire across in the first quarter to give Point the lead. An exchange of punts during the remainder of the quarter left the ball on Whitewater's 20 yard line. Large gains by McGuire and Chartier were featured in the second quarter, but attempts to score were checked. Working the ball down to the three yard line via McGuire's passes put the ball on the Point three yard line. Chartier carried the ball around end to score. Spectacular pass plays and brilliant work on the part of both teams left the score 12 to 0 at the opening of the fourth quarter. A blocked punt by Goers of Whitewater and recovered by Menzel in the end zone gave Whitewater the two points. Only six Pointers were substituted for in the entire game.

#### POINT 19—PLATTEVILLE 7

Central State's powerful eleven continued its drive toward another championship by scoring a decisive victory over Platteville. Small gains were made in the opening quarter by both teams. In the second quarter, after Eddie Olson blocked a Platteville punt, recovered by Point, the local team marched for a touchdown. The finest plunge was made by Chartier. The Kotal men started another march that ended on the ten yard line. Platteville's punt was blocked by Bruno Slotwinski and recovered by Ed Slotwinski in the end zone for a touchdown. Platteville's determined rally ended on Point's thirty two yard line. The kick was bad. A strong wind aided the Purple and Gold to push the ball for a touchdown in two plays by Menzel and McGuire. Chartier converted. In the last quarter, the invaders tallied a score with the extra point to end the game nineteen to seven. Olsen, Slotwinski, Menzel, and Nimz played limelight ball.

## FOOTBALL



# FOOTBALL

## OSHKOSH 7—POINT 7

Point's enviable record was marred by a tie game featured by a spectacular run over the goal line by Micky McGuire in the last minute of play only to have it recalled by an offside. Oshkosh seemed unable to hold Point during the opening minutes. The Kotal men made a gain of sixty two during this period. The Kolf men kicked into safe territory and, when they got the ball, made the score 7-0 by a series of trick plays. Aerial attacks by both teams featured the second quarter with large gains by both teams but no tallies. Early in the third quarter, McGuire scored a touchdown with Chartier converting. During the last quarter, the game was played between the thirty yard lines. The local boys made a last desperate attempt, but McGuire's featured run was frustrated. Olsen, Johnston, and Houck were outstanding.

## POINT 12—DEKALB 14

Homecoming spirits were dampened by a flashy colored quarterback from DeKalb who played with plenty of speed to bring Point their first defeat. Point made a brilliant start with McGuire playing Big Ten brand of football, but DeKalb took the oval and after exchange of punts and good passing scored. Lundeen converted to make it 7-0. In the second quarter, Bohan performed well and Point was on the twenty-five at the final whistle. The second half featured good playing on both sides. Playing even football throughout the third quarter, the Pointers came back with a touchdown in the early minutes of the final period on a pass from McGuire to Chartier, making the score 12-7. Point failed to convert. The flashy

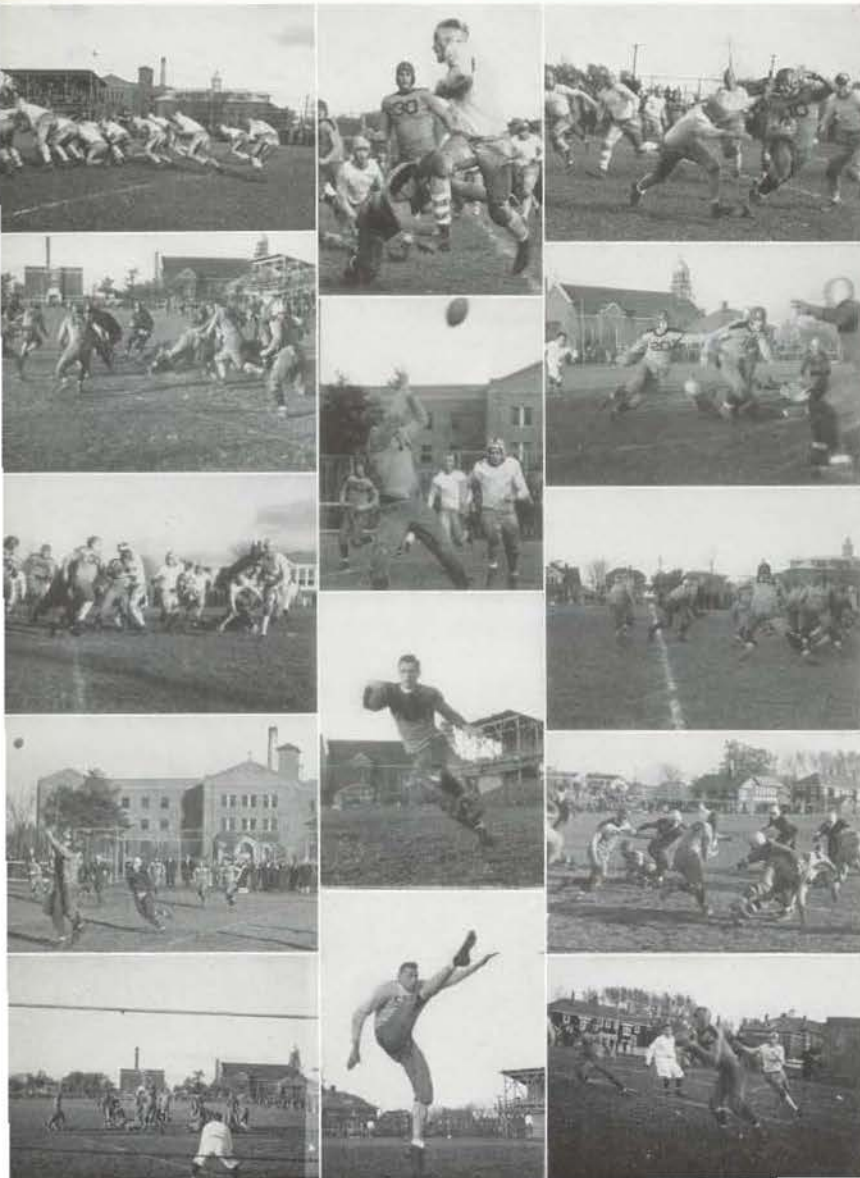

Hold that line!  
 Looks good to me.  
 Atta boy! Donnie.  
 End run.  
 Reverse.  
 Tough luck Davis.  
 Shifty hips  
 No good.  
 "Big Ten" form.  
 Intercepted.

Bill Loewecke

Red "Touchdown" Chartier.

Chuck Sparhawk

Coach.

We'll miss you next year Red.

"Bruno."

Lyle Brunner.

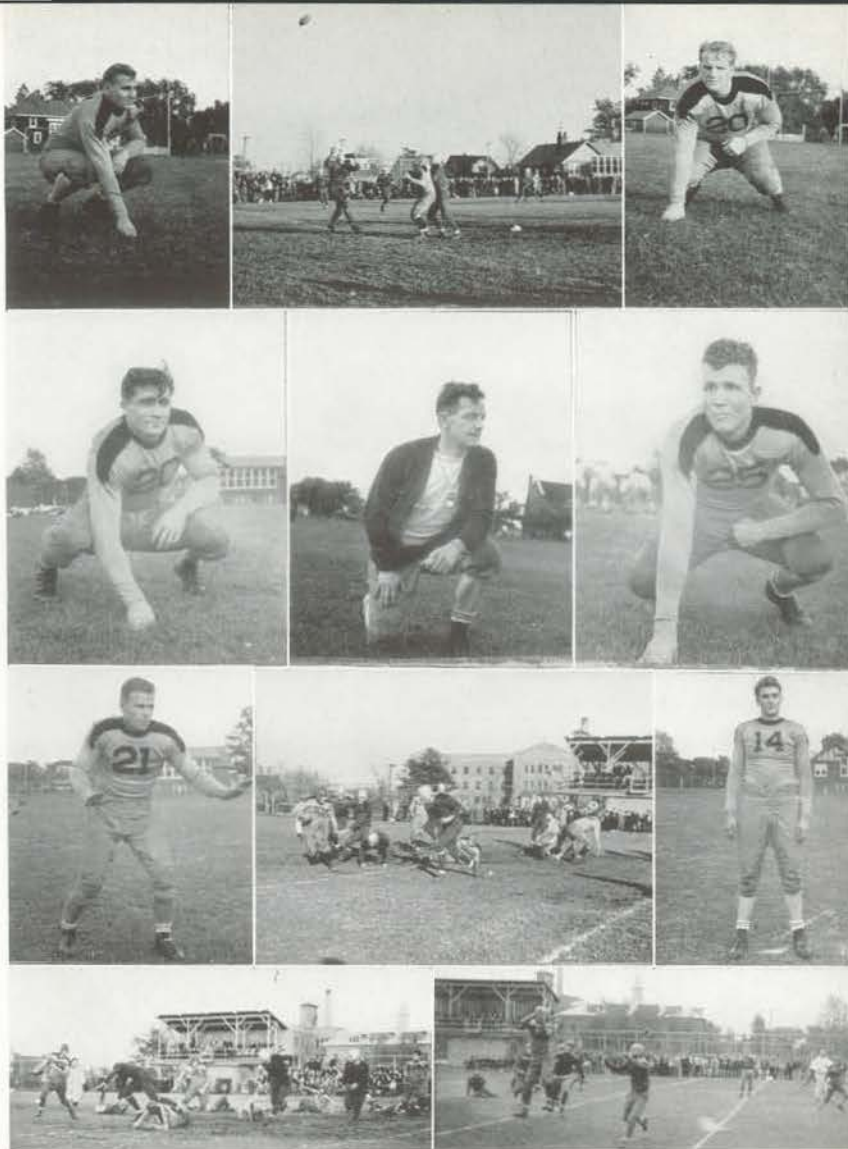

Davis of DeKalb could not be stopped and in the last minute of play, he went over for the final touchdown and boosted their score to 13. DeKalb converted the extra point and the game ended 14-12 with DeKalb out in front.

#### POINT 0—ST. NORBERTS 19

Being completely outplayed in this annual gridiron battle, the Pointers dropped a one-sided game to the St. Norbert Green Knights. Reserves of the Point squad played during most of the game which was played on a muddy field. Finke, the Saint's 200 pound full back, scored two of the three touchdowns, smashing through the Point line.

Point at no time seriously threatened the defense of the hard driving machine that gave them a disheartening defeat.

#### POINT 7—MILWAUKEE 14

Playing a hard-driving Milwaukee aggregation, the Pointers failed to find many effective combinations to pile up scores. The Green Gulls, on the other hand, clicked marvelously on everything that they attempted. Eckenrod and Kleinman scored for Milwaukee. In the final quarter, Nimz passed to McGuire who smashed to the four yard line. Then on two more plays, Micky skirted left end for the talley. The extra point was scored on a pass from McGuire to Bremmer. Although losing the game, the Pointers still won the championship by virtue of Whitewater's defeat by Platteville, the only team threatening Point's lead in the conference standing.

## FOOTBALL

# CHAMPIONS OF SOUTHERN DIVISION We Salute You!

RESUME OF 1936-37 SEASON

DECEMBER 7

Pointers open cage season with victory.  
Warner and Nimz high scorers as local  
Peds win sixteenth straight

Neither team displayed better form than that characteristic of a beginning season. The game was closely fought during the first three quarters, but the Pointers managed to cash in on some beautiful shots during the last several minutes to win by 41-31.

(Non-Conference)

DECEMBER 18

Concordia is second pointer victim of season  
Brings total wins to an unbroken 17

Central State managed to eke out a 36-28 victory over the strong Milwaukee five for the second win of the season. The game displayed better style than the one a week earlier. The local cagers overcame an early lead to set the pace at 26-17.

(Non-Conference)

JANUARY 3

Teachers college noses out alumni five 36-35

Warner leads winners with four baskets

Krumm high scorer as grads nearly upset Peds

Chet Rinka, one of last years ace stars, played his first game of the season for the peds. The game was fast, featured by clever ball handling and frequent changes of the lead.

This game was the 18th consecutive victory for the College Quintet.

(Non-Conference)



First Row—FE BOHAN, DAVE PARISH, TOM LINDOW, FRED NIMZ, CHET RINKA, DON JOHNSTON, GEORGE SCHNEIDER.  
Second Row—COACH E. KOTAL, BOB BISHOP, HANK WARNER, RUBE BELONGIA, LYLE BRUNNER, TOM JAASKA, TONY ANDERSON,  
JIM DUECKER.

Dave Parrish  
 Tommy Lindow  
 Freddie Nimz  
 Don Johnston  
 Chet Rinka

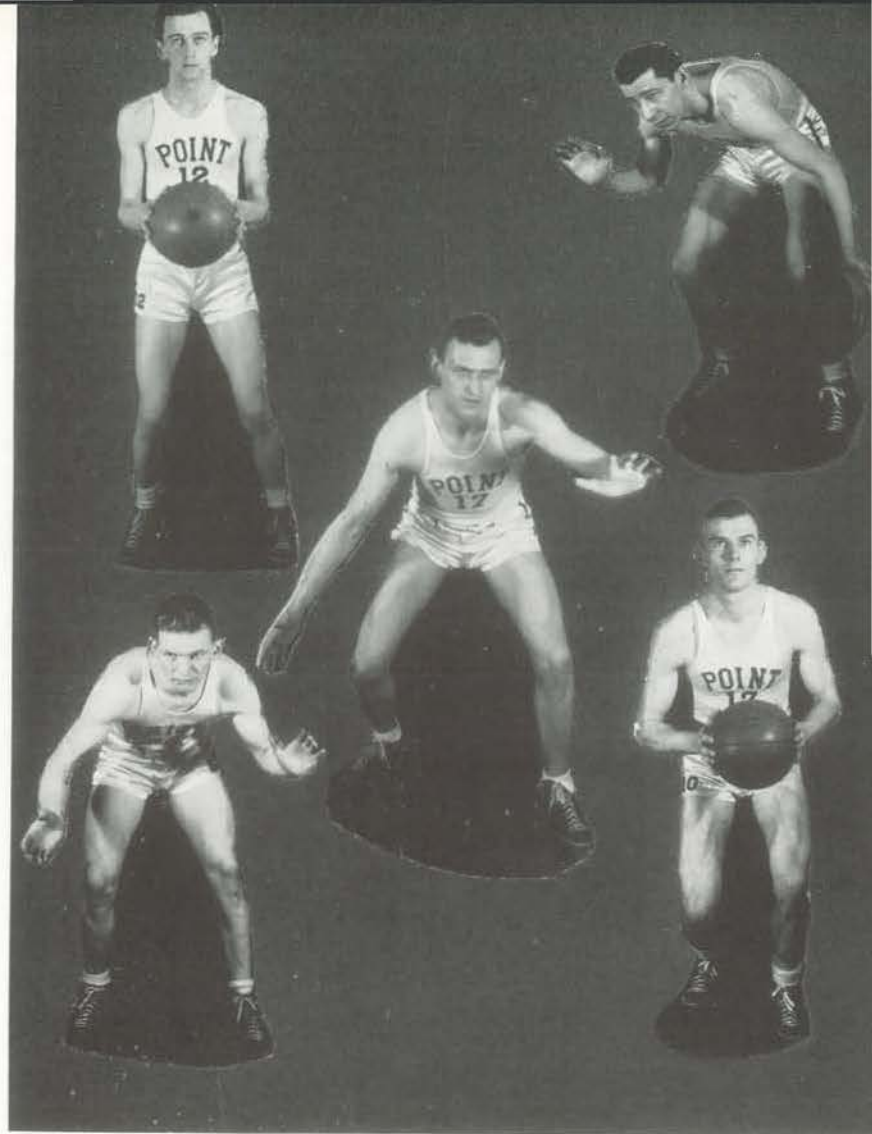

### JANUARY 5

Peds drop overtime game to Marshfield 47-46  
 Contest tied 42-42 at end of 40 minutes

Pointers take 45-42 lead in extra period then err to lose

This see-saw game was as exciting, thrilling, and full of action as any game one would want to watch. The Marshfield Athletics were allowed to stay in the game after four personal fouls due to lack of reserves. (Non-Conference Game)

### JANUARY 8

Point trims Milwaukee 39-26 in league opener  
 Nimz, Johnston, Rinka star for Kotal's cagers  
 Teacher's center scores 17 points

In their first game in defense of their title Friday Night, the Kotal men acquitted themselves admirable. Many fouls slowed up the game. Neither team played above mid-season form.

C.S.T. C. controlled the ball most of the game, but Coach Penwell's team showed remarkable floor play. (Conference Game)

### JANUARY 10

Teachers drop first college game in 19 starts  
 Concordia Five gives Kotalmen 30-21 setback

Concordia's Cagers proved too much for the tired Point Quintet. It was a hard fought game with the C. S. T. C. ball handlers not up to true form. The lead changed six times during the first half. (Non-Conference Game)

## BASKETBALL



George Schneider

Fe Bohan

Rube Belongia

Tony Anderson

Hank Warner

**JANUARY 15**—Teachers score 52-35 victory over Platteville—Nimz, Lindow, Johnston share scoring honors—Peds take 2nd straight conference win with Warner and Rinka on sidelines  
The conference champions of last year were not greatly extended in defeating Coach Leiti's five, even with Rinka and Warner incapacitated.

Thirty-two fouls were called, indicating a rather rough game.

**JANUARY 22**—C. S. T. C. Cagers lose to Whitewater 37-35—Pointers suffer 2nd conference defeat in three years

Whitewater showed plenty of style on their own floor while Point played ragged ball. Forty-four fouls were called.

Nimz, the Purple and Gold reliable center, had an off night, contributing only three points and held without a field goal.

**JANUARY 30**—Purple and Gold defeat Stout 46-23—Reserves play half the game for Kotalmen—Rinka and Johnston score 11 points each

Stepping to an 18-2 lead during the first ten minutes, the Pointers were never threatened. Occasional bursts of style were witnessed. The game became rather rough toward the end.

**JANUARY 31**—Eau Claire sets back Pointers 41-39—Nimz, Lindow and Held share honors

A great deal of traveling did not agree too well with the Point Cagers. They appeared to tire toward the middle of the 2nd half and played without the necessary zip.

Point led by a margin of ten with but six minutes left to play but failed to hold the lead.

## BASKETBALL

# BASKETBALL

FEBRUARY 1

Pointers win at Rhinelander 28-20

Victory gives Kotalmen two wins and one loss over weekend

Again, outplaying a fresher team by clever defense and accurate shooting, the Pointers were able to retain their early lead to win the game.

The contest started fast but the local cagers seemed to tire, making a slow finish.

FEBRUARY 4

Teachers overwhelm Whitewater 61-28

Regain league lead in record scoring spree—Don Johnston leads attack with 16 points  
Lindow, Nimz score 13 each

Forecast as an avenger for a defeat two weeks ago, this game proved to be all that and more. Whitewater was completely outclassed after the first few minutes.

A burst of scoring speed at the start of the 2nd half netted twenty-two points for the local cagers while the Agnewmen were held to two baskets.

FEBRUARY 14

Teachers improve first place position

Trim Oshkosh quintet with ease 45-25—Johnston, Nimz, lead for Point  
Lautenschlager tops losers

The Purple and Gold entrenched themselves more firmly in first position by trimming the Oshkosh five. The Kotalmen were in top form but lacked the class usually shown with Lindow, regular guard in the hospital.

Teachers defeat Platteville, 47-29, near title—Rinka scores 13 points for local peds

Despite the missing of Lindow and Schneider in the lineup, the Pointers showed up well.

A rough game witnessed by only a few, short moments of class and style proved only another stepping stone toward the Pointer's race for the conference title.

Lyle Brunner

Bob Bishop

Tom Jaaska

Jim Duecker

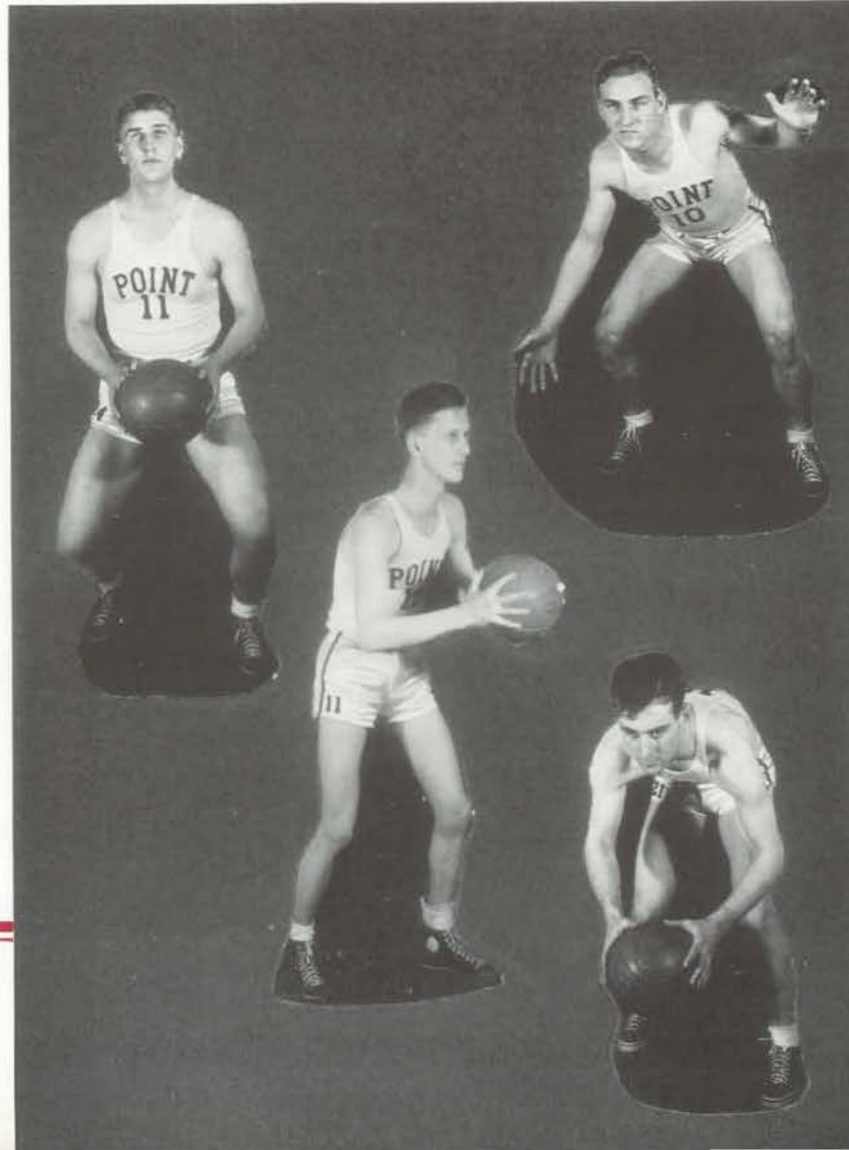

# BASKETBALL

FEBRUARY 28

Peds win third straight title

Don Johnston "Goes to Town" with 23 points

Victory over Milwaukee gives Kotalmen championship

A score of 49-35 copped an undisputed title for the Purple and Gold, making it the third straight in the Southern Conference.

All players exhibited a fine game with beautiful teamwork.

Johnston was "on" but was supported by his team mates in a grand manner.

MARCH 1 St. Norberts fails to get revenge—Pointers win easily

The local cagers were led in their attack on St. Norberts by Chet Rinka with fifteen points and Fred Nimz with thirteen points.

Both teams relied, for the most part, on long shots and both played a steady brand of ball.

MARCH 5 Teachers lose last conference tilt at Oshkosh 31-21

Title already won. Pointers have letdown

Lautenschlager paces Kolfmen with 13 points

A fighting Oshkosh quintet, with nothing to gain but the satisfaction of having beaten the conference champions, took advantage of the Point Five who lacked spirit, and out-playing and outscoring them.

MARCH 7 Stout bows to champs 62-35—Johnston and Nimz High Scorers as season ends

After showing inferior ball playing at Oshkosh, the Purple and Gold had a reversal of form and ended the season with fine style and splendid scoring record.

The reserves played a major part of the game.

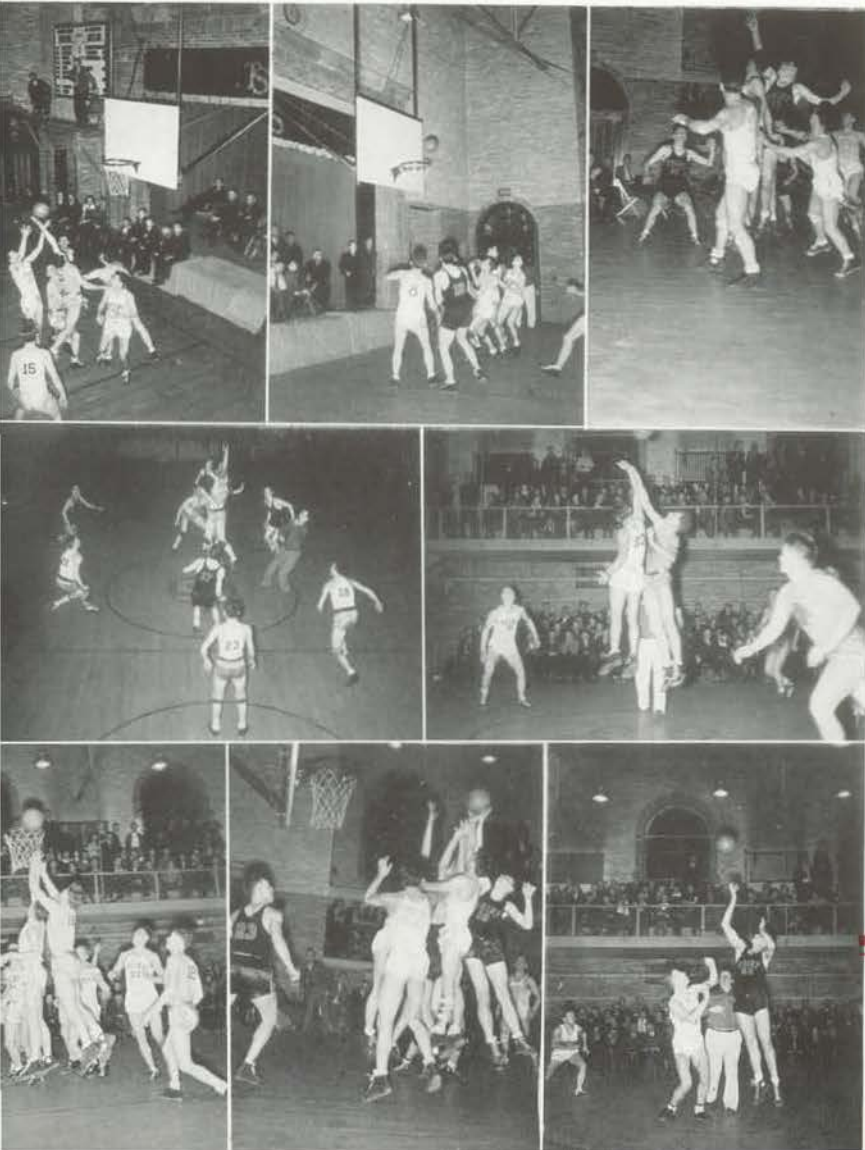

We took Eau Claire

And Concordia

And Whitewater

And Oshkosh

Two points—but not for us. Funny

Up Freddie!



How to put the shot put in two easy lessons.

Puff, Puff, Puff.

The finish.

Christy in the home stretch.



Track at Central State Teachers College, although it did not play a major part in the year's athletics, was whole heartedly supported by the men interested in this sport. The cross country running featured Christenson, Bull, and Grandkoski. Lloyd Krutza and Chuck Sparhawk were the best men in weights.

The fact that these men conscientiously trained and have kept physically fit should give them a good chance in the state meet this year. Although Milwaukee has won the state track championship for the last eight years, they will be up against some stiff competition when they encounter Stevens Point.

This year marked the more enthusiastic revival of minor sports as was seen by the increased popularity of boxing. Track is taking its place too and should become a great interest for future years.

## TRACK AND CROSS COUNTRY



# BOXING

Central State boxers were determined to win laurels of champions. Despite the fact that several of the boys were the best of friends, they displayed marvelous ability in marring the other fellow's features.

Those boxers making the trip to the state tournament at Superior were: Loyd Hayes and Earl Michaels, 119 lbs; Ben Laschkewitsch, 125 lbs; Charles Torbenson, 135 lbs; Inman Whipple and Calvin Cook, 145 lbs; Bill Carley, 155 lbs; Winston Judd, 165 lbs; Fred Nimz, heavyweight.

The champions of the school for 1937 are:

119 lbs.....Earl Michaels  
 125 lbs.....Charles Torbenson  
 135 lbs.....George Hubbard  
 145 lbs.....Calvin Cook  
 155 lbs.....Inman Whipple  
 165 lbs.....Bill Carley  
 175 lbs.....Charles Sparhawk  
 Heavyweight.....Fred Nimz



First Row—B. SLOTWINSKI, I. WHIPPLE, J. HUTSELL, W. RATHKE, A. POSLUSZNY, P. ASH.  
 Second Row—F. NIMZ, F. SCHEEL, C. COOK, D. YOUNG, E. MICHAELS, G. HARRIS.  
 Third Row—W. CARLEY, H. WARNER, L. DROBNICK, J. FELIX, L. BRUNNER.

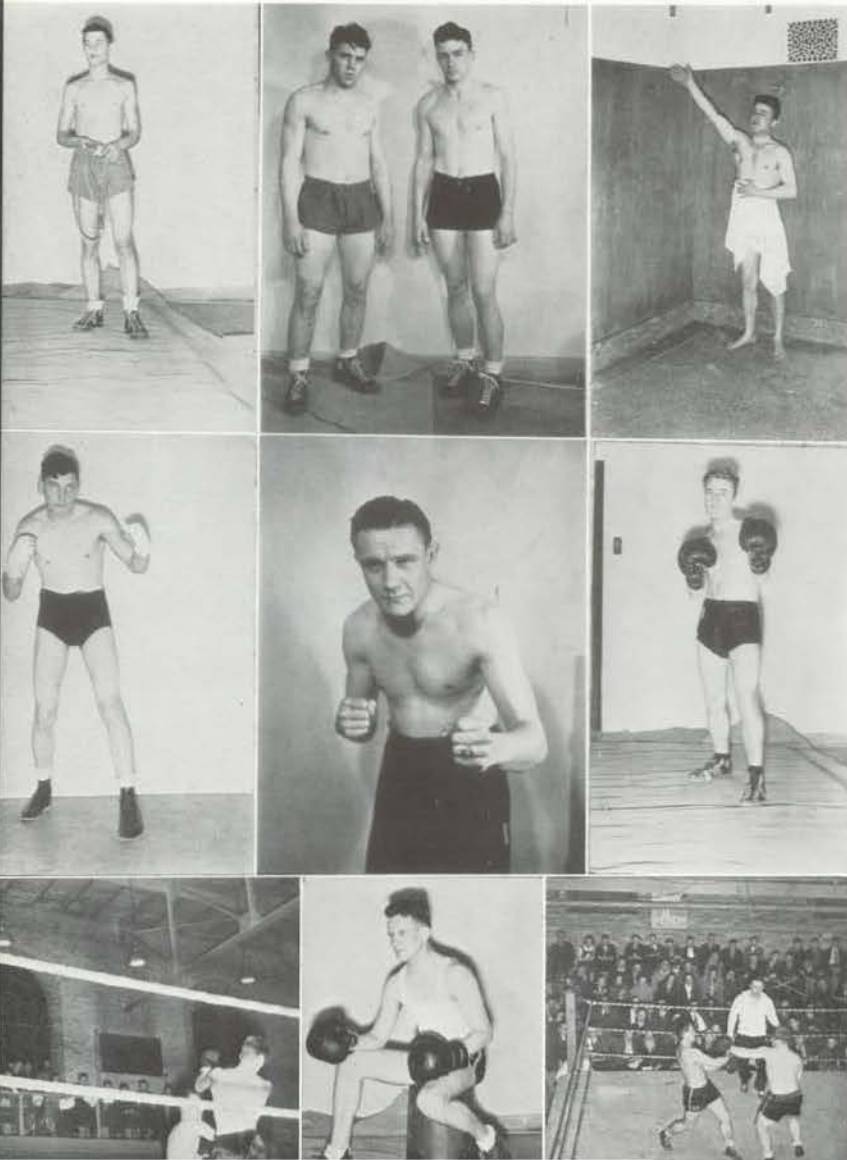

Tired?

Fe'n Hank.

Hot or Cold?

He does look tough.

Chuck "Darleen" Torbenson.

Who's hiding behind those gloves?

Waiting for the bell.

Oh! Oh!



FEATURES



Scene 1 "Importance of Being Earnest".

Identity solved.

The parson becomes entangled in romance.

"The Martins and the Coys. They were reckless mountain boys."

Who'll play detective this time?

Cast "Three Taps at Twelve."



## DRAMATICS

### CALENDAR 1936-'37

December 3—"The Adding Machine."

December 10—"Three Taps at Twelve."

March 17-18—"The Importance of Being Earnest."

April 8—"Sintram of Skaggerak."

April 15—"Submerged."

The College play year was initiated with the presentation of Elmer Rice's "The Adding Machine" by the speech classes under the direction of Mr. Leland M. Burroughs.

The need for a student organization for those interested in dramatics has long been felt by the College. To meet this need, the College Theater was organized in November 1936. Its purpose, as stated in the constitution of the organization, is to provide a means by which any student of the Central State Teachers College having an interest and a certain amount of aptitude in the theater will be able to find active, educational, and creative work in theater production.

## BEHIND THE SCENES

The College Theater presented two major productions to enthusiastic audiences during the course of the year. The first, "Three Taps at Twelve", was, as the title implies, a mystery play typical of the best entertaining modern drama. The second was Oscar Wilde's "The Importance of being Earnest." First nighters who attended the latter production were favored with checkroom service and were extended the hospitality of a lobby fitted with comfortable chairs, lamp, and radio. After the play, an informal theater party was held at the Gingham Tea Room for members and their guests.

"Submerged" and "Sintram of Skoggerak" were workshop productions. Designed primarily for the purpose of giving members practical experience in experimental production, workshop plays provide entertainment to the audience as well. They were presented at morning assemblies.

A unique feature of the organization has been its classes in theater art conducted by Phil Runkel. Other activities included sponsorship of the high school one act play contests and assistance in stage setting and lighting for plays presented by other organizations during the year.

Gloom.

Phil looks worried.

Light technician.

Make-up artists.



# RADIO BROADCAST

Central State Teachers College is very fortunate in being given the opportunity to make use of the facilities of WLBL to release radio programs to a vast audience in the state of Wisconsin. Previous to 1935, several programs were produced by the college and broadcast from the main studios of the station. In 1935 the contributions of alumni and other interested persons made it possible to erect a telephone line from the station to the college, making it feasible to broadcast programs directly from the school. A regular weekly program schedule was arranged. Jack Burroughs directed the radio activities during the 1935-36 school year, with able assistance by Don Colby and others.

In the Fall of 1936, because of the graduation of Burroughs, the directorship passed to Gary Willecke, a senior student in High School department. Don Colby again handled the technical side of the broadcasts. Because of the limitations of the technical equipment, musical programs were generally avoided. An active campaign was started to secure high quality equipment. Several makes were tried out during the year.

At the beginning of the second semester, the time was thought to be ripe to definitely organize the radio staff so that the work could be carried on during the ensuing years. Trials were held for announcers, technicians, and script writers. A publicity bureau was organized and musical programs were broadcast during the latter part of the school year. It is the plan of the staff to become as active and as efficiently organized as the school publications. The pioneering work is of course slow and difficult, for it takes tremendous time and effort to put on a radio program that will be a credit to the institution. The success of the radio



Standing—E. Shearier, R. Vennie, E. Belongia, W. Knox, S. Zielanis, G. Willecke, Dr. Tolo.

Seated—D. Colby, K. Becher, F. Parfrey.



R. VENNIE  
Technical Assistant

G. WILLECKE  
announcer

D. COLBY  
Technical Director

The Roving Reporter.  
Graham McNamee.

Dr. Collins on the spot.

And now dear Lois—will you  
kindly tell the radio audience.



activities is due to a large extent to the efforts of President Hyer who made the money for the equipment available, and to the staff members listed below:

Faculty Advisor: Dr. Harold M. Tolo  
Student Director: Gerhard Willecke  
Technical Director: Donald Colby

Production assistants:

Barbara Wake  
Ruth Nason  
Gene Belongia  
Kathryn Becher  
Carroll Swenson  
Rosalie Timm  
William Knox  
Phil Runkel  
Fred Parfrey

Technical Assistants:

Bob Vennie  
Stanley Zelanis  
Earl Shearier

Publicity: Bob Hoffman



King Leonard Chartier and Queen Esther Yach

## JUNIOR PROMENADE

King—Leonard Chartier

Queen—Esther Yach

General Chairman—Bjorn Christenson

Orchestra—Harold Menning

Chaperones—Pres. and Mrs. F. S. Hyer, Dean  
and Mrs. H. R. Steiner, Regent and Mrs.  
Martens, Mr. and Mrs. C. Evans, Miss  
S. E. Colman, and Mr. L. Burroughs.



# SENIOR BALL

King—Wilbur Berard  
Queen—Sarah Jane Schmiedlin  
General Chairman—Ted Menzel  
Orchestra—Tommy Temple  
Chaperones—Pres. and Mrs. F. S. Hyer and  
Dean and Mrs. H. R. Steiner.



King Wilbur Berard and Queen Sarah Jane Schmiedlin



Just cover the spot folks.

Who's who anyway.

Queen Betty.

King Benjamin.

And a good time was had by all.



## MARDI GRAS

The Mardi Gras Carnival held Friday, February 5, and the masquerade dance the following Tuesday proved to be a decided success both financially and socially. The main show featured a well balanced variety of fun and frolic with the "Muscle Bound Follies" providing a big laugh. The "Martins and the Coys" with their hilarious display of mountain enthusiasm did much to make the show a hit. Several other vaudeville numbers topped off the evening. The concessions, too, were of many varieties, taking in all the tricks of the trade.

The masquerade ball revealed an array of color and splendor worthy of any occasion. The receding ceiling of varied colored serpentines and the streamers furnished a gay background for the merry evening. The ever present "balloon busters" were in their glory as they punctured hundreds of balloons at the height of the evening's hilarity. Bob Kreilkamp deserves much credit for his fine management of the occasion.

Prizes were awarded the best and cleverest costumes. Of these, Marianne Stauffacher, escorted by Frederick Bolender, won the prize for the best dressed couple and the group prize was awarded to the Omega Mu Chi sorority. King Laschkewitsch and Queen Betty Schwahn were fitting bluebloods.

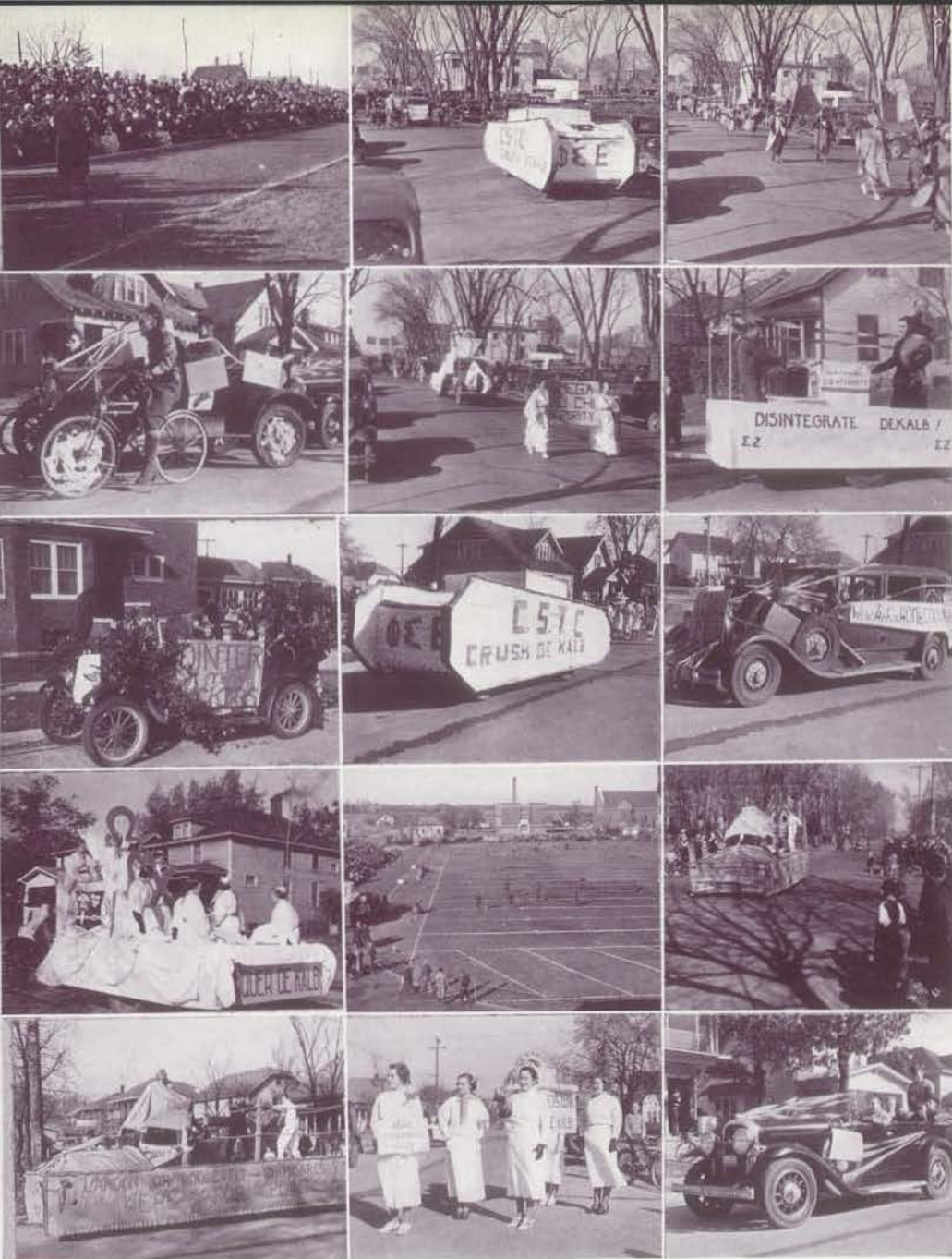

Everybody was out to see the game.

Phi Sigma Epsilon's float.

Heinz's vegetables.

Who needs support?

Traveling ambush.

Tau Gams Coming Home.

Omega Mu Chi's winning float.

Omega Mu Chi's Royalty.

The kick off.

Incidentally, Roosevelt won.

Home Ec. belles.

## HOMECOMING

The weekend of October 24th with its gala activities brought to C. S. T. C. one of the greatest homecomings in the history of the college.

The bon fire on Friday evening ushered in the celebration. Pep talks were followed by cheering and ended with a snake dance. The Phi Sigma Epsilon Fraternity welcomed the alumni to a semi-formal pre-homecoming dance at Hotel Whiting Friday evening.

The homecoming parade was held on Saturday morning. Omega Mu Chi Sorority was awarded first prize for its float representing the Greek meaning of the sorority with the caption "Conquer DeKalb". Sigma Zeta won second place with its chemical interpretation of C. S. T. C. "Disintegrating DeKalb." The Primary Department, with its novel stunt of using vegetable puns forecasting the results of the game was awarded third place.

In the afternoon, the Kotalmen met DeKalb on Schmeckle Field. Stevens Point suffered its first defeat, DeKalb coming through with a well deserved 14 to 12 victory. In spite of the disappointment caused by the upset in the homecoming tilt, the large crowd which gathered at the gymnasium for the annual homecoming dance Saturday evening was proof that the gala spirit of the day had not been lowered.

# INTERESTING SENIORS



LAURA JANE ROSENOW—

Possesses the most infectious chuckle in school—is never without it—little dark—constantly threatens to diet, but doesn't need it—has artistic ability and should do something about it—studies, but doesn't think it as much fun as lots of other things—tap dances occasionally and panics people when an entertaining mood hits her—gave up "steady things" last year and has lost her heart several times since (and recovered it again)—sparkles with pep—generally known as "Rosie" and hates the name—has an answer for everything (even if the answer is several minutes later)—intends to teach, at least for a while!



GERHARDE WILLECKI—

The Graham McNamee of C. S. T. C.—has handled with a professional touch Central State's "time on the air" for the past year—announces, directs, and organizes—possessed of eloquent powers of speech—great procrastinator, but comes through in the end—likes basketball and swimming—goes steady—usually to be found at "her" house—wants to be an electrical engineer and should be good at it—has been a C. S. T. C. institution for several years, off and on, and will be much missed.



REGINA SCHWEBKE—

Socially inclined, particularly during vacations—plays the piano ("swing" band classical) like a professional—can always collect a crowd when she's in the mood to play—plays bridge a lot and loves it—not particularly athletic—dances beautifully—holds the school record for a long affair and was rewarded by "something sparkly"—conscientious about work when she has to be—moody—takes it out in bursts of work and then is "set to go" again—has a comeback that is one better every time—will be hard to get along without her.

MAXINE MINER—

A fine student and a good worker—devotes herself whole-heartedly to her many activities—a leader in most everything—very athletically inclined—favorite hobby is sports—particularly walking with Frank—runner up for the title of "Most Permanent in Love Affairs"—very quiet—probably thinking most of the time—looks good in sports clothes—wears them most of the time—scientifically minded—friendly when you get to know her—will undoubtedly be a success IF she chooses a career.



LEONARD OLSON—

One of those people whom everyone likes—just natural—good natured—wears a perpetual grin—not too ambitious but definitely reliable—another free-lancer who is usually "there"—harbors a slight yen for Eleanor Powell's twinkling feet—likes to play Baseball—and ping-pong "at the house"—has noble ambitions of a string of degrees and the teaching profession—likes English—gets positively profound on the deeper aspects of literature—will leave a place which is hard to fill when he graduates this spring.



SHIRLEY WEBSTER—

Blond and studious—works hard in school and extra-curricular activities and the result usually indicates the effort applied—her argumentative powers are shown by her successful seasons in debate—loquacious—entertains frequently with her rendition of "The Crooked Mouth Family"—her "Outside Time" is all taken up and he's out of town now—absent minded and rather vague about it all—not particularly athletic—should succeed in anything she undertakes—a good scout.



INTERESTING SENIORS



#### KIRKWOOD LIKES—

A studious person—can carry on lengthy discussions on life's weightier problems, both intellectual and practical—is married and settled for life—very musical—possesses a beautiful tenor which has made him the pride and joy of the men's glee club—says that ping-pong is one of his most strenuous activities—definitely enjoys the teaching profession, and intends to make a success of it after graduation—likes Frederick March and Ginger Rogers—but disapproves definitely of "swing" music—will undoubtedly be a success in his chosen field.



#### FAY YERKE—

Red headed—good egg—likes athletics—skating and basketball best—adores nature—picking wild raspberries, and reading poetry on banks of streams, for instance.

Doesn't go for swing music—light opera and waltzes have more appeal—has a yen for Victor Herbert's music, Norma Shearer, and Nelson Eddy—the gypsy in her makes her daydream a lot about travel in foreign climes—dreams a lot—but her feet hit the ground when there's something to be done—wants to be an authority on dietetics, and will reach her goal if past achievements are any criteria.



#### CHARLES SPARHAWK—

The local "bone-crusher"—specializes in wrestling and the more serious side of the "Manly art of self-defense"—is brainy and a good student in addition—favorite hobby is any form of athletics—in the outdoor world, likes hunting and fishing best—can be seen any fall with a gun over his shoulder—believes in "steady" things—is with her most of the time—has a beautiful power of bluff which he uses in and out of the classroom—wants to be a coach and will be a good one.

## INTERESTING SENIORS

## INTERESTING SENIORS

### JOHN MAIER—

The Chi Delta "dark horse"—tall, dark, and handsome, but doesn't do much about it—could probably break a few feminine hearts if he tried—blushes easily—authority on athletics—as sports editor of the "Pointer", has kept the paper full of up to the minute "dope" on the sporting world—has a headful of sporting statistics—one of the school's "brain trusts"—not too over loquacious, but when he says something its worth while—can be clever—usually at someone else's expense—we think he'll "go places".



### ARNOLD HOTVEDT—

Blond man-about town type—is usually "in there" in school activities—successfully filled the post of president of Phi Sigma Epsilon and Bloc honorary society—not a "steady" man, but gets around plenty—possessed of remarkable powers of argumentation which he uses frequently—says his favorite outdoor sport is golf—favorite indoor sport is talking, we think—has a twinkle in his eyes and a ready wit—proud of his various business careers—but we wonder when he'll settle down to one. He will be a much missed campus institution.



### FROST BASSLER—

Another strong silent man—quiet, but well-liked and popular—dependable—a good student—his fine head for business is shown by his career as business manager of the "Pointer". Favorite outdoor sport (and profession) is baseball—during the summer he burns up most of the diamonds in Central Wisconsin—good dancer but not much of a socialite—has been a leader in school activities—a good conversationalist when you get to know him.



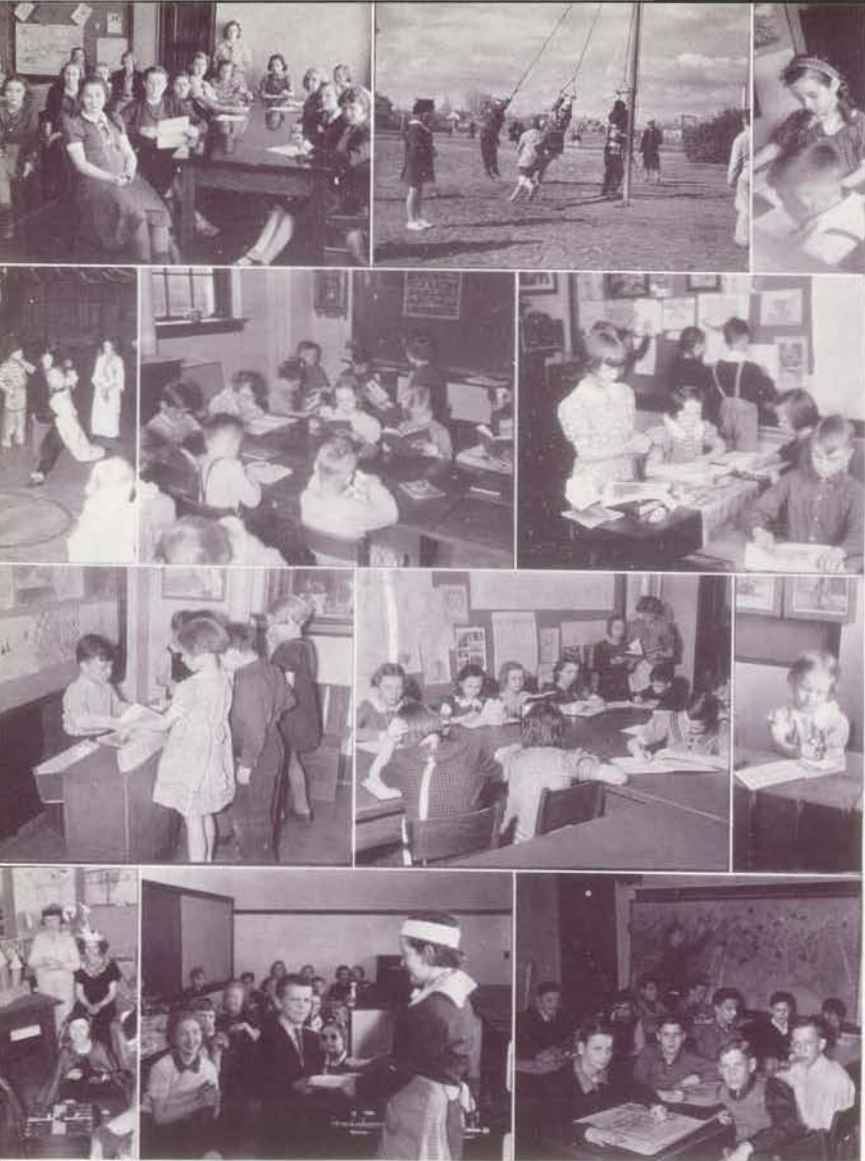

Reading, writing and arithmetic.

On the playground.

At the Halloween party.

The library.

Transportation and Communication project, Fourth Grade.

Library, First Grade.

Historical Pageant, Sixth Grade.

## TRAINING SCHOOL

The Training School is one of the outstanding units of our college. The work that the pupils have done with the guidance and assistance of the practise teachers and training instructors is astounding. All grades have carried out projects which reveal a remarkable ability. Following is a brief sketch of their activities:

The first grade made a study of animals which culminated in a circus. In connection with the study of milk, grills were brought into the room and each child participated in making cottage cheese and junket. Then they gave a tea for their mothers. The first grade pupils also built a library which is cared for entirely by them and operates just like a college library.

Last fall the second grade visited the Oak Grove Dairy farm and then built a farm like it in their own room. They studied animals and even churned butter. They also studied the community, visited many of the important buildings in the city, and then made miniature duplicates of them.

The third grade pupils' study of animals culminated in a puppet show which they arranged and operated themselves. At Christmas time they displayed great talent by giving a play "The Juggler of Notre Dame". Another interesting unit was the valentine store and post office. They carried on a definite business and postal system.

The fourth grade made use of a transportation and communication project as the basis for their work in social studies, geography, and art. With the knowledge gained, the class made a large map of Eurasia, showing the occupations and the products raised in various parts of the countries.

The fifth grade pupils carried on interesting experiments such as making wax candles and paper. The paper was used for making Christmas cards. In relation to their study of the

# TRAINING SCHOOL

industries devoted to the making of clothing, the class actually spent some time in spinning and weaving.

A semester of the study of geography culminated in a European Fair sponsored by the sixth grade. This was a very colorful affair. The children's abundance of information revealed that they had made a very extensive study.

On April second, the sixth grade gave a historical pageant. The children were dressed to represent the various peoples in the different periods and excelled in giving the history of them.

The Junior High School division of the Training School has many interesting extra-curricular, as well as curricular, activities.

The Junior Council is an administrative body which is chosen from within the group. It conducts a citizenship contest. This department can boast of membership in such commendable organizations as the Junior Red Cross Society, the Junior Audubon Society, a Stamp Club, a Photo Club, and it has charge of the issuance of the Junior Pointer.

Mid-year elections for members of the Junior Council and officers of the Junior Pointer staff were conducted by the ninth grade Civics class. The Junior Assembly became the M. D. B. voting precinct. The candidates filed nomination papers and a regular election was held. The seventh grade brought honors to the school by winning the city championship in the basketball contest.

Social activities take an important stand among the members of this group. The big event of the year was the Hallowe'en party. A treasure chest hunt terminated in a great deal of fun and festivity. The latter is of special interest for the treasure chest is actually buried. Last year after a thrilling series of searches, the chest was found buried in the sand in the sub-basement of the Training School.



First Grade recitation.

Basketball team, Seventh Grade.

Home Ec. students.

Junior High basketteers.

Fourth Grade transportation project.

Study.

Home room.





## SIGNS OF LIFE



Ain't we got fun?

It was under this Christmas tree  
that Ted M. hung his stocking.

O. K.! Ninethirty?

Heave ho!

Shiny nose?



## GIRL'S ATHLETICS



*First Row*—M. LUEDTKE, R. McWILLIAMS, A. McVEY, MISS RICHARDSON, B. PETERSON, B. JACOBS, Z. WEBSTER, B. SCHWAHN.  
*Second Row*—I. FLOETER, G. CHRISTENSEN, M. TUBBS, I. RICE, G. DORAN, E. WAREKOIS, L. PEDEN.  
*Third Row*—D. DUECKER, E. LANG, A. SCYTH, I. STAUFFACHER, E. PETERSON, M. CRAM.

*First Row*—M. GAFFNEY, D. OESTERLE, B. RICHARDS, E. THEISEN, R. OTTEM, R. SMITH, G. MORGAN.  
*Second Row*—M. WARBLETON, M. DAVEL, G. OKRAY, H. BLAKE, M. MINER, R. SCHWAHN, M. WALMBELY.  
*Third Row*—G. MELCHOIR, R. MURPHY, M. GRAHAM, E. EARL, M. SCHULTZ, E. DEHORN, L. DEWAR.

## WOMEN'S ATHLETIC ASSOCIATION

The W. A. A. of Central State Teachers College was organized in 1929 after having been the Girl's Athletic Association since 1918. This organization has developed a keen interest in sports among the women of this college.

With "Sports For All and All For Sports" as its motto, the W. A. A. enjoyed an unusually successful year under the leadership of Anita McVey, President; Mildred Larson, Vice-President; Virginia Gajewski, Secretary; and Roberta McWilliams, Treasurer.

Miss Beatrice Richardson, the Women's Physical Education instructor, was the advisor for the Women's Athletic Association. Miss Richardson did a fine piece of work in forming the skeleton of this year's activities.

The various activities were conducted under the guidance of sportsheads. The sportsheads were elected by the members of the W. A. A. for the entire year. This year's sportsheads were as follows: Hockey, Eleanor Theisen; Tennis, Ruth Nason; Archery, Marian Graham; Basketball, Betty Schwahn; Baseball, Ruth Smith; Volleyball, Irma Rice; Creative Dancing, Rita Murphy; Minor Sports, Lolita Weeks and Cecelia Falkowski; and Scrap Book, Marie Gigstad and Ardella Stieba.

Real action in this game as it's played by the girls.

Don't shoot!

A battle royal.

Play day.



The meetings of this organization were held the fourth Wednesday of each month. Initiations were held at the beginning of each semester. Women were not eligible for membership until they had been in school one semester. Three initiates were taken in the first semester, while twenty-four were admitted this spring.

The W. A. A. was prominent in its social functions for the women of the college. A clever "White Elephant" Christmas party was held. The girls are still trying to unearth Eleanor Theisen's formula for the eating of stick candy. Another high spot in the social life of the organization was the party Miss Richardson gave at Nelson Hall for all the sportsheads.

The year 1936-37 was ushered in by the annual W. A. A. Picnic which was held at Iverson Park. The school bus provided transportation for the sportswomen. Organized sports and stunts kept everyone busy and happy. Those who attended reported "plenty of fun" and seventy-five guests and members couldn't have been wrong.

Choosing a huge football as its means of conveyance, the Women's Athletic Association displayed a clever float for the Homecoming Parade with the then popular "Knock, knock" theme.

For this year's activities the girls were divided into squads. There were five squads and each squad had its own leader. Some members of each squad participated in every activity. All of this year's activities were conducted on the tournament basis. After several weeks of practice the games were "played off" in a tournament. In the basketball tournament, squad three under the leadership of Evelyn Sonnenberg won the championship. The championship of the ping-pong tournament went over to squad five under the leadership of Eleanor Theisen. Volleyball honors went to squad one under Evelyn Warekois's direction. A shuffle board and second semester volleyball tournament were also played. Squad two was under the leadership of Helen Blake, while Rita Murphy conducted squad four. Because it had the most points, squad five carried off the honors of the year.

The creative dancing class, although an all school activity for women, was backed by the W. A. A. Members of this class together with Miss Richardson attended a creative dance recital which was held in Madison in the early spring.

W. A. A. picnic.

Swimming class, Summer School.

Medicine ball.

Play day.





*First Row*—B. SCHWAHN, R. SCHWAHN, M. EIBERGEN, J. DOPP, E. PETERSON, M. GIGSTAD, A. MAINLAND, MISS RICHARDSON, G. CHRISTIANSON, I. FLOETER, M. SARGEANT, V. LUECK, C. WILLIAMS, V. BURMEISTER.  
*Second Row*—R. MURPHY, L. WEEK, M. SCHULTZ, M. GAFFNEY, R. SMITH, G. MORGAN, D. BURROWS, D. PETERSON, R. JOLING, R. NELSON, L. JOHNSON, J. ELLINGSON, E. SONNENBERG, R. KOSKE, M. DAVEL, J. BERENS, M. LUEDTKE, M. TESTIN, L. HOLMAN.  
*Third Row*—M. GRAHAM, E. EARL, A. McVEY, I. STAUFFACHER, L. PEDEN, I. DIX, D. WANER, L. GEHRKE, I. RICE, R. McWILLIAMS, H. BEIDLEMAN, E. SPEICH, G. OKRAY, J. NELSON, F. STIEHM, A. STIEBS, M. MARSHALL.  
*Fourth Row*—B. RICHARDS, E. MARTENS, E. LANG, L. DEWAR, D. SCHNECK, R. OTTEM, E. THURSON, H. BLAKE, MISS NEWBERTER, M. LARSON, E. WAREKOIS, R. LETHENSTROM, A. HINTZ, L. AMUNDSON, A. GOETSCH, M. ZASKE, V. GAJEWSKI, E. STOLTENBERG, M. MARTIN, S. MAINLAND.

Play Day! That day when girls from Central Wisconsin High Schools visit our college as guests of the W. A. A. and "Play for Play's Sake." Play Day enjoyed the distinction of celebrating its sixth anniversary. It was instituted in May, 1931 by Miss Eva Seen, the director of W. A. A. at that time, and has since become an annual affair. This year's Play Day was held May fifteenth. Lois Peden and Anita McVey were co-general chairmans. There was close competition between the teams which competed in horsehoe, tennis and archery. A one o'clock luncheon was served in Nelson Hall. At this time the winning color teams and individual winners were announced.

In the summers session of the Women's Athletic Association, the women found swimming an entirely welcomed activity. And was it fun to watch Miss Richardson pilot the school bus to Robertson Park!

Even losing their competent president, Anita McVey, does not discourage the W. A. A. members from seeing another successful year full of good times approaching.

A d v e r t i s i n g

# CENTRAL STATE TEACHERS COLLEGE

STEVENS POINT, WISCONSIN

MEMBER

AMERICAN ASSOCIATION OF TEACHERS COLLEGES

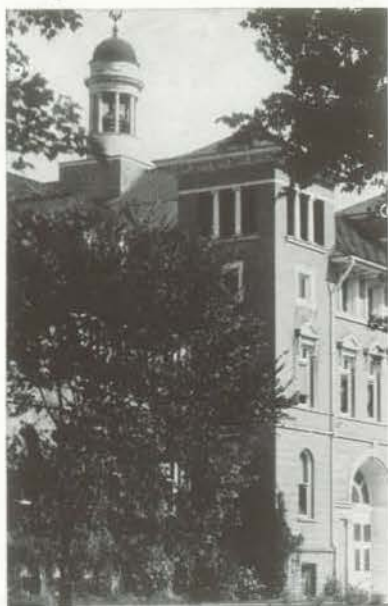

"Shrine of Alma Mater"

Degrees in all fields of  
Public School Service



Also three and two year courses in  
rural, elementary, and junior  
high school fields.



SPECIAL ATTENTION TO  
RURAL EDUCATION  
HOME ECONOMICS



Excellent Summer Sessions

"Let us turn again, and fondly,  
To thy best traditions true—  
Central—Queen of all Wisconsin,  
Alma Mater—here's to you!"

' 'THE COLLEGE THAT TRAINS FOR SERVICE' '

COMPLIMENTS OF  
**JOURNAL PRINTING  
COMPANY**

PUBLISHERS  
Stevens Point Daily Journal

JOB PRINTERS

---

Quality  
Promptness  
Dependability  
Our Motto

**THE MAIN STREET  
MARKET**

BILL AND BEN, Prop.

---

COMPLIMENTS  
OF  
**PIFFNER LUMBER  
COMPANY**

**MOLL-GLENNON  
COMPANY**

We carry a complete line  
of Dry Goods  
and  
Ladies Ready-to-Wear

We Want Your Trade  
Come To Us

---

**RINGNESS  
SHOE COMPANY**

— FCR BETTER SHOES

“Quality Footwear  
at  
Reasonable Prices”

417 Main Street

Phone 370-J



COMPLIMENTS  
OF  
**Citizens National Bank**

HEADQUARTERS FOR SAVING

---

Headquarters for  
Student's Clothing  
and  
Furnishings

CONTINENTAL  
CLOTHING STORE

THE COLLEGIATE  
HANGOUT

SWENSON'S  
COLLEGE EAT SHOP

MEALS — SHORT ORDERS  
SOFT DRINKS — SCHOOL  
SUPPLIES

Excellent Food

Low Prices



HOME OFFICE BUILDING

# Hardware Dealers Mutual Fire Insurance Company

## Hardware Mutual Casualty Company

Home Offices: Stevens Point, Wisconsin

Mutual Companies operating on the age-old mutual principles of economy  
in management, equitable claim settlements, and the  
return of profits to policyholders.

### LINES OF BUSINESS

Automobile — Burglary — Fire — Windstorm and Hail — Rent and Rental Value  
General Liability — Plate Glass — Sprinkler Leakage — Use and Occupancy  
Workmen's Compensation — Leasehold Interest — Riot and Civil Commotion  
Explosion — Inland Marine.

### BRANCH OFFICES

APPLETON, WIS.  
ATLANTA, GA.  
BOSTON, MASS.  
BUFFALO, N. Y.  
CHICAGO, ILL.  
CLEVELAND, OHIO  
DALLAS, TEXAS  
DETROIT, MICH.  
DULUTH, MINN.

INDIANAPOLIS, IND.  
KANSAS CITY, MO.  
LOS ANGELES, CALIF.  
MADISON, WIS.  
MILWAUKEE, WIS.  
MINNEAPOLIS, MINN.  
NEWARK, N. J.  
OMAHA, NEBR.

OWATONNA, MINN.  
PORTLAND, ORE.  
ROCHESTER N. Y.  
ST. LOUIS, MO.  
ST. PAUL, MINN.  
SAN FRANCISCO, CALIF.  
SIOUX CITY, IOWA  
STEVENS POINT, WIS.  
TORONTO, CANADA

THE CAMPBELL  
COMPANY

COMPLETE OUTFITS

FOR

WOMEN AND CHILDREN

Phone 30

SERVICE

PRINTING

COMPANY

JOB PRINTING

PHONE 236-J

STEVENS POINT, WISCONSIN

---

COMPLIMENTS OF

NORMINGTON'S

Everything in Laundry and  
Dry Cleaning Service.



Phone 380

Stevens Point, Wisconsin

BOSTON FURNITURE  
and  
UNDERTAKING CO.

QUALITY FURNITURE AND  
RUGS  
AT REASONABLE PRICES

430 Main Street  
Established 1888

COMPLIMENTS  
OF

DELZELL  
OIL COMPANY

---

COMPLIMENTS OF

Hannon-Bach

DRUGS — SODAS — LUNCHESES — GIFTS

COMPLIMENTS OF

COOK MOTOR SALES

Buick Cars and G. M. C. Trucks

CARL MOTOR SALES

Studebaker Cars and Trucks

DOMACK MOTOR SALES

Dodge and Plymouth Cars and Dodge Trucks

G. A. GULLIKSON CO.

Chevrolet Cars and Trucks, Oldsmobiles

KRAUS SERVICE STATION

Pontiac Sales and Service

KARNER AUTO CO.

Nash and Lafayette Cars, International Trucks

SMITH MOTOR SALES

DeSota and Plymouth Cars, Diamond Trucks

STEVENS POINT MOTOR CO.

Ford V-8 Cars and Trucks, Lincoln Zephyrs

COMPLIMENTS  
OF

WILSON  
FLORAL  
COMPANY

---

COLLEGE  
SUPPLY  
STORE

•

Everything  
in  
Student Supplies

COMPLIMENTS OF

FISHER'S  
SPECIALTY  
SHOP

•

HOTEL WHITING BLOCK

---

•

COMPLIMENTS  
OF

WELSBY'S  
DRY CLEANING

•

•  
COMPLIMENTS OF

THE  
HOTEL  
WHITING  
•

KREMB'S  
HARDWARE  
COMPANY

For Hard-Wear

ESTABLISHED 1863

Phone 21

Stevens Point, Wis.

---

MOST

POPULAR



IN CENTRAL

WISCONSIN



SCENE—Fromm's Fox Farm.

COMPLIMENTS  
OF  
FROMM'S FOX FARM

---



### EARLY TO BED

and early to rise makes most men healthy, wealthy and wise—maybe. You may work hard from early morn till late at night but if you don't save your earnings how are you benefitted? Doesn't it make you want to save when you see others becoming well-to-do? No one ever regretted what they saved—always what they spent or never had. Open an Account WITH US today and you will take pleasure in Banking your earnings.

"Begin to Save Now, Be It Ever So Little."

### FIRST NATIONAL BANK

Capital and Surplus \$262,000.00

Largest in Portage County

---

DRUGS and SODA

SCHOOL SUPPLIES

LUNCHEONETTE

KODAKS

## Sexton-Demgen Drug Company

THE REXALL STORE



27 Steps from Post-Office

Telephone 27

## You Need Good Light . . .

to save your energy. Students using their eyes under poor lighting conditions for four hours suffer more nervous muscular tension than a manual worker after eight hours of hard work. With electricity so low in cost, only careless people fail to provide good lighting for indoor tasks.



WISCONSIN PUBLIC  
SERVICE CORPORATION

## THE MODERN TOGGERY

THE STORE FOR EVERY MAN

Quality Clothing

Haberdashery

Shoes

The Home of Hart-Schaffner-Marx Clothes



If you enjoy REAL GOOD COFFEE you'll like these Big 4 Brands—all the finest—each an exceptional value in its price class. Roasted fresh daily and delivered direct to your grocer. Try them. They are excellent.

COPPS COFFEE COMPANY  
DEERWOOD DELICIOUS FOODS

# WHITING-PLOVER PAPER COMPANY



The Golden Plover, familiar to everyone who has lived in Stevens Point or its vicinity, is the trademark symbol of Whiting-Plover Paper Company—manufacturers of high quality bond, writing and ledger papers. In future years, choose a paper bearing this symbol—your guarantee of honest value, long life, and perfect writing and printing qualities.

---

V E T T E R  
M A N U F A C T U R I N G  
C O M P A N Y



Phone 88  
For  
Manual Training  
Better Lumber

T . A . F R E I B E R G

Plumbing and Heating  
Contractor

GENERAL ELECTRIC  
OIL BURNING FURNACE

DAY AND NIGHT  
SERVICE

110 Strongs Avenue  
Phone 383

CITY FRUIT  
EXCHANGE

QUALITY FRUITS AND  
VEGETABLES

Telephone 51

457 Main St.

COMPLIMENTS  
OF  
FISHERS DAIRY

---

Meyer Prescription Drug  
Company

305 Main Street — Telephone 148  
"On the Square"

Corner  
304 Main Street — Telephone 1573  
"On the Square"

SODA FOUNTAIN SERVICE  
LUNCH — CANDY — MAGAZINES  
TOBACCO

- Drugs
- Gifts
- Toiletries
- Stationery
- Greeting Cards

"Our Fountains are Famous  
for Chocolate"

TAYLOR'S  
DRUG STORES

Down Town  
111 Strongs Ave.

South Side  
752 Church St.

TACKLE AND GUNS  
ALL ATHLETIC  
EQUIPMENT

JANTZEN BATHING SUITS

THE  
SPORT  
SHOP

POINT SPORTING GOODS CO.

COMPLIMENTS  
OF

A. L. SHAFTON  
& COMPANY

STEVENS POINT, WIS.

---

A Store Matching the Usual With the Unusual and  
Concentrating on Quality, Intelligent Service  
and Value.

Fancy Groceries — Stationery  
Sherwin Williams Paints — Wall Paper  
Office Supplies — Murphy's Varnish

THE UPTOWN  
INCORPORATED

Telephone 994

426 Main St.

WITH COMPLIMENTS  
OF A  
FRIEND

---

**J. A. WALTER, *Florist***

Telephone 1629

110 N. Michigan Ave.

---

Compliments of  
**SCRIBNER'S DAIRY**

**MILK MAKES ATHLETES**

**OSHKOSH OFFICE SUPPLY  
COMPANY**

OSHKOSH, WISCONSIN

**MIMEOGRAPH DISTRIBUTORS**

# GRASSELLI REAGENTS

CONSTANT UNIFORMITY  
STRICTLY CHEMICALLY PURE  
ALWAYS DEPENDABLE

E. I. DU PONT DE NEMOURS & CO., INC.  
GRASSELLI CHEMICALS DEPARTMENT

Wilmington, Delaware



## ATTENTION READERS!

The cover of this book is made of DuPont Fabrikoid and is washable. To wash, wipe with a damp cloth containing fine soap. Do not use a strong or coarse soap. Do not get the pages nor binding of the book wet. Follow these instructions carefully.

# ON MAINTAINING LEADERSHIP ...

- To win and consistently hold a place as the recognized leader of school annual printing, has been the record of Rogers Printing Company since its beginning in 1908.
- That we have, during a period of 29 years, successfully produced hundreds of annuals for schools throughout the country, attests our ability to satisfy completely the most discriminating Year Book Staff.
- New ideas, coupled with the knowledge and experience gained through a quarter of a century's service, insure the school that chooses a Rogers' printed book of ideal pages "From Start to Finish."
- We are proud that the staff of THE IRIS entrusted its printing to our organization and we herewith present it as an example of our work.

## ROGERS PRINTING COMPANY

307-309 First Street  
DIXON, ILLINOIS

228 N. LaSalle Street  
CHICAGO, ILLINOIS



# "Jahn & Ollier Again"

• Artists and  
Makers of Fine  
Printing Plates for  
Black or Color

The Largest  
College Annual  
Designers and  
Engravers in  
America . . .

**Jahn & Ollier Engraving Co.**

*817 W. Washington Blvd.  
Chicago, Illinois*

*There is no substitute for quality*

# FACULTY INDEX

Allen, Bessie May.....	22, 63	Mansur, Lulu.....	25
Allez, George C.....	22, 62, 75, 94	Martens, George.....	18
		Mason, Syble.....	25, 62
Bauer, Betty May.....	22	Matravers, C. H.....	25
Burroughs, Leland M.....	22, 62, 118	Meston, Helen.....	25, 63, 66
		Michelsen, Peter.....	21, 88, 92, 93
		Mott, Joseph.....	25
Carlsten, Edna.....	22, 77		
Church, Nancy J.....	22	Neale, O. W.....	25, 57, 58
Collins, Joseph V.....	22	Neuberger, Mary.....	25, 132
Colman, Susan E.....	22, 52, 53, 118		
		Pfeiffer, Lydia.....	25
Davis, Mildred Greta.....	22, 62, 81	Pierce, Burton R.....	26, 63
Diehl, Leah L.....	23		
		Reppen, Nels O.....	26
Evans, Charles.....	23, 63, 118	Richardson, Beatrice.....	21, 81, 129, 132
		Rightsell, R. W.....	21, 63, 75, 87, 98
Faust, Gilbert W.....	23, 63, 89, 91	Roach, May N.....	20, 59, 69
Finch, Mrs. Josephine.....	23, 70	Rogers, T. A.....	26, 63, 85
		Rolfson, Carolyn.....	26
Hanna, Mary Ellen.....	23, 59, 62, 68	Schmeeckle, F. J.....	6, 7, 26, 79, 98
Hanson, Gertie L.....	23	Smith, E. T.....	26, 55, 62
Hart, Margaret.....	23	Stein, George V.....	26
Heilman, Garnet.....	23	Steiner, H. R.....	19, 26, 98, 118, 119
Herrick, Alfred J.....	24	Swallow, Marie.....	27
Hyer, President Frank S.....	16, 17, 62, 118, 119		
		Thompson, V. E.....	27, 63
Jayne, Clarence D.....	24	Tobias, Adda.....	27
Jenkins, Warren G.....	24, 62, 65	Tolo, H.....	27, 116, 117
Jones, Jesse E.....	24, 63, 70, 81		
		Van Arsdale, Gladys.....	27
Knutzen, Norman E.....	24, 62, 74, 75, 90	Van Deraa, Mary Jane.....	27, 68, 69
Kotal, Edward L.....	20, 79, 99, 106		
		Watson, Charles F.....	27, 54, 62, 98
La Vigne, Bessie.....	24, 59, 68	Wilson, Emily W.....	27, 63
Lyness, Arthur S.....	24		

# STUDENT DIRECTORY AND INDEX

Abendschein, William W.; White Lake; 4	30, 62	Brown, Harvey N.; Almond; 1	48, 89, 91
Abrahamson, Ralph William; Sparta; 3	89	Brunner, Clyde J.; Leopold; 1	68, 75, 91
Adomaltis, Vincent; Keenan; 1		Brunner, Dennis; Custer; 2	68
Akey, James P.; Port Edwards; 1		Brunner, Lyle C.; Abbotsford; 1	101, 103, 106, 109, 112
Akins, Jayne; Manawa; 1	56	Bruyette, Esther; Manawa; 2	
Albrecht, Joseph; Phelps; 1	48	Bucholz, Ethel M.; Manawa; 1	49, 59, 65, 93, 94
Albrecht, Wenzel; Phelps; Special	94	Bucholz, Alvin; Merrill; 4	45, 74, 75, 85, 87, 101, 102
Alcott, Eugene		Bull, Edward; Hartford; 1	
Allen, Edna; Waupaca; 2	66	Burch, Charles; City; 3	101
Amundson, Lorraine M.; Wis. Rapids; 1	48, 92, 93, 132	Burmeister, Verna M.; Marshfield; 3	31, 132
Anderson, Sylvia Marie; Rosholt; 3	63, 66	Burnett, Elmer E.; Mosinee; 1	
Anderson, Dorothy Mae; Waupaca; 2	30, 47, 58	Burrows, Dorothy M.; Plainfield; 1	48, 58, 132
Anderson, Ellen		Butler, Dorothy L.; City; 3	53
Anderson, John P.; City; 1	68, 89	Buzzo, Arthur M.; Daney; 2	
Anderson, Lorraine E.; City; 4	30, 89		
Anderson, Ralph; City; 2	64, 74, 75, 87, 91	Cady, Roland; Birnamwood; 2	63, 64
Anderson, Anton L.; Pulaski; 1	106, 107	Campbell, Romona M.; City; 1	67, 68
Andre, Robert Elliotte; Cornell; 3	62, 90, 91	Campbell, Vida L.; Crandon; 1	
Andrzejek, Christine; Pulaski; 2	30, 46, 68	Carley, William O.; Plover; 1	89, 112
Arvola, Franz; City; 3		Carlson, Edith L.; Ingram; 2	31, 58, 70
Asn, Allie Paul; Wausau; 4	112	Carlson, Mable	
Atkins, Bernice G.; Almond; 2	47, 89, 93	Carney, John; Phillips; 1	
Aulik, Keith J.; Antigo; 1	49, 65, 87	Carswell, Gid.; City; 4	
		Cartmill, George E.; Plover; 3	78, 79, 85, 89, 90, 91
Bachmann, Carl; Brantwood; 3	63, 64, 65	Caskey, Jesse M.; Phelps; 3	63, 74, 90, 91
Bader, Blanche Agnes; City; 3	52, 53, 81, 85	Cartier, Leonard K.; Merrill; 3	45, 101, 118
Bader, Clement J.; Keenan; 1	80	Caculinski, Fred; City; 1	58
Baieri, Thelma Bea; Nekoosa; 3	45, 66, 67, 71	Chojnacki, Victor J.; City; 1	
Baker, Robert G.; New Lisbon; 1		Chown, L.; 1	54
Barnum, Edward S.; Barnum; 2	46, 55, 64	Christensen, Bjorn; Nelsonville; 3	58, 79, 118
Bartz, Clarence Raymond; Westfield; 3	30	Christensen, Dorothy E.; Nelsonville; 2	
Bassler, Ellery Frost; Almond; 4	30, 63, 72, 74, 75, 77, 86, 87, 125	Christensen, Bessie; Arpin; 1	58
		Christensen, Glenis; Westfield; 3	
Baxter, Leta E.; Stratford; 3	30, 70	Church, F. G.; Iron Mountain, Mich.; 1	56, 63, 68, 101
Becher, Kathryn; Wausau; 3	45, 62, 65, 68, 85, 95, 116, 117	Church, G. W.; Iron Mountain, Mich.; 2	46, 56
		Church, Rachel J.; City; 1	49, 55, 67
Beggs, Norma L.; Plainfield; 3		Cieslewicz, Annette M.; Rosholt; 2	31, 47, 68
Behake, Ruth Elsie; Belleville; 2	46, 66, 81	Cigel, Louis; City; 2	47, 56
Benr, Ione; City; 1	49, 53	Ciesky, Dorothy M.; Plover; 1	56
Beidleman, Helen M.; City; 1	53, 132	Clark, Dorothy; Wausau; 2	46, 56
Belongia, Eugene A.; Mountain; 2	47, 55, 106, 116, 117	Clements, William H.; Vesper; 2	59, 90, 91
Belongia, Reuben R.; Mountain; 1	55, 59, 101, 107	Colby, J. Richard; Loyal; 2	55, 89, 90, 91, 94
Benze, Clarence; City; 3	45, 56	Coleman, Leone B.; Ashland; 4	31
Benn, Marquerite M.; 1	81	Collins, Walter A.; White Lake; 4	31
Bentz, Alice Emily; Nekoosa; 3	62, 65, 85, 89, 93, 94	Conner, Gene; Auburndale; 3	63, 65, 76, 77, 85
Bepler, Lucele C.; Nekoosa; 1	70, 89, 93	Cook, Calvin; Unity; 3	56, 112
Berard, James E.; Wis. Rapids; 3	63, 68, 89	Cook, Dorothy J.; Waupaca; 3	54, 64
Berard, Wilbur; Wis. Rapids; 4	44, 100, 101, 119	Cook, Marguerite E.; Waupaca; 1	49, 64
Berens, Janice; City; (Special)	64, 132	Cooper, Earle; City; 2	
Berg, Arlein J.; Mosinee; 1		Cowles, Gordon H.; Wittenberg; 2	46, 57, 58, 90, 91
Berger, LaVerne E.; Matoon; 2	30, 58	Cram, Mildred M.; City; 3	54, 129
Bernstein, Rodger L.; Brodhead; 1	101, 103	Cress, Samuel; Wausau; 2	
Bestul, Eleanor M.; Scandinavia; 2	53, 76, 77	Crume, Lucille A.; Viroqua; 1	
Bidwell, Lee C.; City; 1		Cutler, Nellie J.; Wis. Veterans Home; 3	43
Bishop, Robert O.; Antigo; 1	48, 56, 91, 106, 109		
Blake, Helen; Mellen; 3	63, 80, 81, 85, 129	Dagneau, Bill R.; City; (Special)	
Blavat, Kathryn; City; 2	44	Dahlberg, Ebba L.; Merrill; 2	34
Bleck, Lucille V.; New London; 2	53, 76, 77, 92, 93	Dakin, Philip E.; Antigo; 1	39, 91
Bloom, Joseph E.; Rhineland; 2	65, 79, 91	Daly, Charlotte	
Boger, Robert A.; Port Edwards; 1	48	Davidson, Verne	
Bohan, Felix F.; Chi. Hts., Ill.; 1	75, 101, 103, 106, 108	Davel, Madeline A.; Loyal; 1	49, 53, 67, 68, 129, 132
Bortz, Edna T.; City; 4	30	DeHorn, Eileen; White Lake; 1	70, 71, 92, 93, 129
Bourcier, Francis; Marshfield; 2	66, 68	Dent, Harold R.; Almond; 3	63, 64, 74, 75, 91
Bowers, Mildred M.; Park Falls; 1	48, 53	Dernbach, Dorothy L.; New London; 1	77, 93
Bowker, Ira Harry; Bancroft; 3	45, 90, 91	Dernbach, Valeria E.; New London; 2	47, 66, 76, 77, 93
Brady, Hugh; Bancroft; 3	91	Dewar, Lois A.; Westfield; 1	129, 132
Brady, Mildred; Seymour; 3	66	Dix, Irene J.; Colby; 2	53, 67, 80, 81, 132
Breedon, Eleanore J.; Coloma; 1	48, 54, 70, 81	Doherty, Gerald A.; Mosinee; 2	46, 90, 91
Bremmer, Don E.; City; 1	101	Dolansky, Cecelia M.; Eagle River; 2	46
Bretzke, Robert; City; 2	47, 56, 65, 78, 79	Domke, Edward T.; Pittsville; (Special)	42
Brill, Edward; City; 2	47, 79	Donermeyer, Eva G.; City; 2	46, 55
Brooks, Clarence		Dopp, Elizabeth G.; Wild Rose; 2	56, 66, 70, 146

Dopp, Jean; Wild Rose; 2	46, 56, 70, 92, 93, 132
Doran, Genevieve E.; Shawano; 2	45, 129
Doughty, Jeanette H.; Ogdensburg; 2	31, 46, 58, 85
Dregne, Harold E.; Marshfield; 3	63, 78, 79, 87
Drobnick, Lewis H.; Gleason; 1	31, 59, 101, 112
Duckart, Donald S.; Wis. Rapids; 1	56
Dueker, Doris W.; Kiel; 3	53, 70, 71, 87, 92, 129
Duecker, James F.; Kiel; 1	75, 101, 106, 109
Duescher, Loraine P.; Birnamwood; 1	77
Duggan, Ed.; City; (Special)	74
Dumbleton, Philip J.; City; 2	91
Dumbleton, Ross W.; City; 2	91
Dumphy, Gerald; City; 2	
Dunn, Jerry; City; 1	
Durand, Ed. D.; City; 1	79
Duskey, Kathryn E.; Wausaw; 2	45, 65, 76, 77, 92, 93
Dzikoski, John J.; City; 1	58, 89
Earl, Edna; Owen; 3	45, 53, 129, 132
Egger, Martha L.; Marshfield; 2	31, 46, 59
Eihergen, Marie J.; Granton; 2	132
Eisenock, Walter	
Ellingson, Joyce H.; Hawkins; 1	56, 132
Erdman, June R.; Augusta; 3	77
Erickson, Jeannette M.; Denmark; 2	31, 58
Eyler, Gezald A.; Sparta; 3	79, 89, 90, 91, 94
Falkowski, Cecilia; Pulaski; 4	32
Fandry, Esther A.; Edgar; 3	
Faucett, Thomas L.; City; 2	90, 91
Felix, John J.; Edgar; 1	49, 59, 79, 112
Fierek, Jeanette O.; City; 1	49, 81
Firgens, Oscar Charles; Suring; 3	
Firkus, Elsie	89
Firnstill, Ramona; Marshfield; 1	53
Fisher, Hazel A.; Spencer; 2	
Fletcher, Eileen M.; Amherst; 2	32, 58
Floeter, Irene C.; Westfield; 3	45, 54, 70, 129, 138
Florence, Elroy N.; Pittsville; 1	49, 56
Fonstad, Clifton G.; New London; 2	63, 78, 79, 89, 91
Ford, Marian E.; Wittenburg; 2	
Forbes, Iris D.; Port Edwards; 1	48, 81
Gaffney, Marion; Wis. Rapids; 4	32, 129, 132
Gajewski, Virginia; Pulaski; 4	32, 62, 129
Gorden, Laurin	
Gehrke, Avis L.; Wautoma; 2	32
Gehrke, Lucille M.; Manawa; 1	49, 55, 89, 132
George, Doris F.; Wis. Rapids; 3	62, 95
Gigstad, Marie S.; Pulaski; 2	32, 132
Gikling, Ph. G.; Tupper Lake, N. Y.; 3	64, 76, 77, 94, 95
Gilbertson, Dorothy M.; Rhineland; 2	53, 70, 71
Gillman, Berko B.; City; 2	
Gilson, Sam; Green Bay; 4	44
Gleason, Betty Jane; Wis. Rapids	89
Glennon, Peggy; City; 1	49, 77
Glisczinski, Evelyn R.; City; 1	49, 68
Glodoski, Nancy B.; Amherst Jct.; 2	32
Goetsch, Adeline E.; Colby; 3	45, 89, 92, 93, 132
Goldberg, Ben; City; 4	32, 62, 89, 94
Graham, Doris C.; Owen; 1	89
Graham, Marion; Gillett; 3	45, 66, 87, 129, 132
Grandkowski, Ray; Wis. Rapids; 3	
Gray, Raymond; Amherst; 1	48, 56
Gregor, Jean A.; City; 1	
Gregory, Olive S.; City; 4	32, 89
Greve, Gladys C. A.; Brillion; 2	55, 66, 70, 71, 81
Groves, Sherman R.; Prentice; 3	45, 55, 64, 90, 91
Gueb, B.; 2	47
Guerin, Eva Rae C.; Iola; 4	32, 56, 62, 71
Gunderson, Dorothy; Iola; 1	48
Guth, Bernice; Bancroft; 2	33, 59
Guzman, Raymond F.; City; 1	
Hafner, Geraldine H.; City; 2	
Hagen, Jeanette; Sechlerville; 1	49, 70, 93
Hager, Robert; City; 1	79
Hamel, Louis; Arpin; 1	89, 94
Hamrick, Genevieve E.; Curtiss; 2	33, 46, 58
Hanson, Eileen A.; City; 3	76, 77
Hanson, John A.; Abbotsford; 2	46, 55, 63, 89
Hardy, Verlin; Wis. Rapids; 1	
Harris, Glen C.; Plainfield; 3	45, 56, 112
Harter, Betty M.; Norway; 3	
Hartvig, Charles; Iola; 3	63, 90, 91
Haseltine, Jane L.; Wittenburg; 1	
Hayes, Lloyd R.; Minocqua; 4	33
Hedquist, Marie R.; City; 1	94
Hein, Paul S.; Spencer; 2	33, 57, 58, 91
Henderson, Omer C.; Phelps; 2	
Hennick, John; City; 1	
Henninger, Harlow; 1	48
Hetzler, Willis R.; City; 4	58
Hetzler, Ruth Ann; Almond; 1	58
Hickey, Anita; 1	
Hilber, Leo F.; Marathon; 2	33, 46, 59, 68
Hill, Ethel; Washburn; 1	93
Hinkley, Nor. P.; Port Edwards; (Special)	89
Hintz, Adeline; Westfield; 1	49, 132
Hintz, Genevieve; City; 1	48
Hitske, Franklin L.; Merrill; 2	47, 74, 75, 101, 103
Hodell, Raymond W.; City; 2	78, 79
Hodson, Walter L.; Mellen; 2	78, 79, 90, 91
Hoffman, Grace; City; 2	
Hoffman, Leo	
Hoffman, Robert J.; Almond; 2	74, 75, 91, 95, 117
Holman, Lois M.; Waupaca; 1	48, 132
Hoppen, Mary C.; City; 1	77, 93
Horn, Artensia	76, 77
Horn, Frances; City; 2	
Hotvedt, Arnold R.; Rosholt; 4	33, 63, 72, 78, 79, 125
Houck, Charles A.; City; 2	100, 101, 102
Houg, Katherine S.; Exeland; 1	68, 81, 85
Houte, Adele C.; Sturgeon Bay; 4	33
Hovda, Faye; Clear Lake; 2	33, 57, 58, 67, 85
Hubbard, George; City; 1	79
Hughes, Donald; City; 1	
Hume, Vera L.; Endeavor; 2	53
Hurd, Hazel; Almond; 1	59
Hutsell, John R.; Laona; 2	101, 112
Hyer, George N.; City; 2	74, 75, 87, 95
Hyland, Jane F.; Rhineland; 3	54
Jaaka, Paul E.; Phelps; 2	46, 56
Jaaska, Thomas R.; Phelps; 2	47, 56, 106, 109
Jackson, Helene M.; Eagle River; 1	46, 65
Jackson, Lucie; Wis. Rapids; 1	
Jacobs, Betty; City; 2	47, 76, 77, 129
Jacobson, Norman; Nelsonville; 2	46, 55, 64
Jaken, Emilie E.; Mosinee; 4	33, 54
Jaspersen, Newell; Port Edwards; 2	46, 75
Jaubert, Ramona; Tigerton; 1	48, 59
Jensen, Anita; City; 1	53
Jindrick, Arnold W.; Hillsboro; 2	46, 88, 89, 94
Johnson, Bernard; Wis. Rapids; 1	49
Johnson, Eldred; Amherst Jct.; 1	
Johnson, Ellen M.; Neillsville; 2	33, 47, 53
Johnson, Evangeline; Racine; 4	34, 54
Johnson, James; City; 1	
Johnson, Jane; Endeavor; 2	54, 81
Johnson, Lois E.; Edgar; 2	34, 59, 132
Johnson, Ruth; Wausau; 2	47, 56, 63, 64, 66
Johnson, Wayne L.; Endeavor; 2	
Johnston, Don E.; Appleton; 3	101, 102, 106, 107
Joling, Ruby; Vesper; 1	58, 132
Jones, Elva; Oregon; 1	
Jones, William J.; Oconto Falls; 1	101
Joosten, Janet M.; Rudolph; 3	45, 56, 68
Jorgenson, Harriet; Scandinavia; 2	47, 53

Jost, Margaret D.; Stratford; 2	34, 59
Joy, Park M.; City; 1	79
Judd, Winston D.; Bancroft; 2	46
Jurczak, Edward A.; Knowlton; 1	49, 59
Kalke, Charles W.; City; (Special)	
Kaminski, Barney; Rosholt; 1	
Kendael, Paul; Crandon; 1	48
Ketterl, Theodore J.; Butternut; 2	63, 74, 75
Kezewske, Ernest A.; Custer; 2	34, 46, 59
Kedrowski, Frank; Custer; 1	48
Kisak, Adeline; Edgar; 1	
King, Bernard; Hawkins; 1	
King, Cornelia; Edgar; 2	46
King, Marcella V.; Edgar; 2	
Kirschling, Melvin; Custer; 1	49
Kissinger, Louise; Kiel; 4	34, 66, 70
Klosinski, Bernice; Custer; 1	48
Klug, Vivian; Owen; 2	34, 58
Knox, William B; Mauston; 3	45, 57, 59, 91, 116, 117
Knutson, Ruth; Manitowoc; 1	58, 67, 92
Knutson, Ula Mae; City; 1	49, 55, 89, 94
Knutson, Thelma; Iola; 3	34, 54, 76, 77, 92, 93
Kobs, Delos A; Colby; 2	89, 90, 91
Koch, Elsie M.; Sheridan; 3	45
Koehl, William J.; City; 2	65
Koehn, Paul; City; 1	
Kohls, Charles; City; 2	79, 101
Koniczko, Bernice M.; Mosinee; 2	34, 59
Kordus, Benkamin; Mosinee; 1	48, 88
Koshollek, Gertrude A.; City; 4	34
Koske, Ruth K.; Hawkins; 1	53, 132
Kratz, Don; Clintonville;	
Kratz, Margaret; Clintonville; 2	47, 76, 77
Krause, Martin F.; Almond; 2	47, 56
Kreilkamp, Edgar; Mosinee; 3	45, 56, 64, 78, 79
Kreilkamp, Robert; Mosinee; (Special)	2, 45, 56, 64, 78, 79, 84, 85
Krembs, Catherine	
Krembs, Jerry A.; City; 2	78, 79
Krembs, John G.; Merrill; 2	68, 74, 75
Krepsky, Genevieve; Colby; 4	34, 53
Krutze, Lloyd J.; Amherst; 2	45, 56
Kryshak, Joseph; City; 2	47, 56, 89, 90, 91
Kubisiak, Helen; City; 1	
Kubisiak, Carl; City; 4	
Kugel, Agnes J.; Abboysford; 2	35, 47, 68
Kujawa, Genevieve; Rudolph; 3	
Kulwiec, Emelia; Lubiin; 2	35, 58
Kushman, Esther; Pelican Lake; 3	45, 53, 70, 71, 93
Ladwig, Clara E.; Colby; 2	35, 46
La Haye, Robert; City; 1	48, 56, 68, 79, 89
Laing, Ethel L.; Montello; 1	49, 58, 70, 71, 129, 132
Larheiki, Romon	
Larson, Mildred; City; 4	44, 129, 132
Larson, Jack; City; 2	47, 100
Larson, William, City; 3	45, 63, 64, 74, 75, 89, 90, 91
Laschkewitsch, B. B.; Goodrich, N. D.; 3	45, 65, 72, 78, 79, 85, 95
Laszewski, Dan D.; City; 3	
Lawrence, George H.; City; 1	75
Lee, Earle; City; 2	94
Lee, Victor, M.; Richland Center; 3	45, 89
Legault, Gordon; Owen; 3	74, 75
Legault, Lionel; Owen; 1	
Leiser, Donald; Pittsville; 4	35, 90, 91
Lepenski, Allen R.; Junction City; 2	
Le Roux, Warren A.	
Lethenstrom, Ruth E.; Antigo; 4	35, 68, 132
Lietz, Edwin; Mosinee; 2	56, 46
Lightbody, Edward R.; City; 2	46, 56, 68
Likes, Kirkwood; Pittsville; 4	35, 58, 62, 90, 91, 124
Lilkok, Montello M.; Gordon; 2	35
Lindow, Thomas; Manawa; 4	43, 54, 55, 70, 71
Lloyd, Dorothy; City; 1	
Loerg, Louis A.; Amherst; 3	
Loewecke, William; Merrill; 2	101, 103
Lomas, Darleen E.; West Allis; 1	49, 54, 68, 87
Lucas, Woodrow M.; City; 1	75
Luchterhand, Vera; Greenwood; 1	49, 59
Lueck, Verna; Marshfield; 1	48, 70, 89, 132
Luedtke, Mildred E.; Horicon; 3	45, 55, 66, 85, 129, 132
Luther, Viola; Waupaca; 1	48, 59
Lutsay, Maryan; Pulaski; 1	77
Lynn, Robert S.; Rhinelander; 1	
Lythe, Dean; Ogdensburg; 1	
Madsen, Anita M.; Phelps; 1	53, 67, 92, 95
Maguire, Eileen; Dancy; 2	36, 58, 68
Maguire, Mark.; Mosinee; 4	36, 68
Maier, John; Medford; 4	36, 74, 75, 87, 125
Mainland, Ann; City; 1	49, 81, 92, 93, 132
Mainland, Sara L.; City; 2	53, 80, 81, 85, 92, 93, 132
Malchow, Clifford P.; City; 3	2, 56, 63, 78, 79, 84, 85
Malinovsky, Gladys B.; Portage; 2	52, 53, 76, 77
Malesevich, Zorka; Mayville; 1	67
Malsheski, Mary; Donald; 3	36, 54
Malsoler, Leonard;	
Mannigel, Bernice A.; Marshfield; 2	36, 58
Mannis, Israel; City; 3	89
Marcott, E.; 1	56
Marggi, R.; 1	49
Marshall, Marion; Omro; 3	89, 92, 93, 94, 132
Marshall, Marjorie J.; Thorpe; 1	56, 58
Martin, Myrnel, J.; City; 1	49, 56, 92, 93, 94, 132
Marx, Eileen, R.; City; 2	47, 54, 63, 87, 92, 93
Mase, Charles; City; 1	89, 91, 94
Mastey, Florence; Pulaski; 1	
Mayer, Marian L.; Junction City; 2	47, 56, 58, 70, 71, 87
McAllen, Ed; Wabeno; 3	101
McCormick, Alton, K.; Plover; 1	49
McCulloch, Margery; Wis. Rapids; 4	35, 62, 63, 85
McDonald, Ethel; City; 3	45, 72, 80, 81, 85, 87
McDonald, Jack W.; Soperton; 1	48
McDonald, William; Wis. Rapids; 1	56
McGinley, Lawrence; Almond; 1	69, 89
McGuire, James G.; City; 3	85, 100, 101, 102
McHugh, Grace R.; Mosinee; 2	35, 57, 59, 68, 69, 85
McLain, Mable; Wheeler; 3	54, 71
McVey, Anita; Withee; 4	35, 66, 71, 76, 77, 129, 132
McWilliams, Roberta; Westfield; 4	36, 71, 87, 93, 129, 132
Meath, Stella; Cylon; 4	38, 66
Meinke, Lila P.; Westfield; 3	38, 45, 54
Melchoir, Grace M.; New London; 1	67, 71, 77, 129
Menzel, Alfred, E.; City; 4	36, 72, 74, 75, 100, 101, 102, 119
Merril, Quentin A.; City; 1	49
Metzalf, Frank; Amherst; 1	
Mettelka, Norbert J.; Marshfield; 1	49
Middlesteadt, Alfred E.; Abbotsford; 1	101
Meyer, Ted; City; 2	64, 65, 79, 85, 90, 91
Michaels, Earl F.; City; 2	46, 55, 112
Micheals, Mae; City; 3	89
Miller, Gilbert S.; Mazomanie; 2	101, 102
Miller, Margaret L.; City; 3	62, 66, 80, 81, 91, 94
Miller, William W.; Plover; 2	63, 64, 74
Miner, Maxine M.; City; 4	36, 62, 63, 76, 77, 87, 93, 123, 129
Minston, Marion M.; Mellen; (Special)	
Molland, Margaret; Viroqua; 1	
Moore, Helen M.; Shullsburg; 1	55
Morency, Marian A.; Three Lakes; 4	37, 55, 68, 69
Morency, Florence A.; Three Lakes; 1	49, 55, 68, 69
Morgan, Grace B.; Bancroft; 3	45, 64, 67, 71, 129, 132
Morris, Robert C.; Antigo; 1	
Mueller, Ruth; City; 2	76
Mullarkey, Dorothy I.; Bear Creek; 2	45, 80, 81
Murat, James; City; 2	74, 75, 87, 91, 95

Murgatroyd, Phillis D.; Vesper; 4.....37, 53  
 Murphy, Rita I.; Chilton; 3.....45, 62, 63, 129, 132

Nason, Maurine D.; Wis. Rapids; 4.....37, 66  
 Nason, Ruth M.; City; 2.....47, 55, 72,  
 75, 77, 84, 85, 87, 117

Neisius, Joe; Wabeno; 2.....47  
 Nelson, Jeanette A.; Glen Flora; 2.....37, 58, 46, 132  
 Nelson, Ruth J.; Sawyer; 1.....48, 59, 132  
 Newhouse, Arletta; Marathon; 2.....46, 76, 77  
 Nimz, Fred O.; Wausau; 2.....101, 102, 106, 107, 112  
 Nicholas, Hazel; Baraboo; 3.....66  
 Norton, Donald P.; Wis. Rapids; 2.....74, 75, 101, 102  
 Nott, Lorton L.; Schofield; 1.....

Oberst, Josephine D.; Neeah; 3.....85  
 Oesterie, Dorothy J.; City; 1.....49, 56, 67, 92, 93, 129  
 Okray, Grace T.; City; 1.....49, 54, 67, 69, 93, 129, 132  
 Oleson, LaNore; Mosinee; 2.....47, 56, 64, 66  
 Olingy, Harrison; City; 2.....88, 89  
 Olk, Alice; City; 4.....37, 80, 81  
 Olsen, Edward R.; Wleho; 3.....101, 102  
 Olsen, Gundella; City; 2.....  
 Olsen, Inez; Elcho; 2.....66, 76, 77, 93  
 Olson, Donald A.; City; 2.....78, 79  
 Olson, Leonard J.; Iola; 4.....37, 125  
 Olson, Marvin H.; Suring; 2.....78, 89  
 Ophaven, Joseph A.; Antigo; 1.....55, 95  
 Osterhaus, George R.; Plainfield; 3.....37, 45, 58, 91  
 Ottem, Ruby O.; City; 2.....47, 56, 67, 93, 129, 132  
 Owen, Margaret E.; City; 4.....37, 56, 64, 71

Pagenkoff, Geraldine E.; City; 3.....45, 67, 92, 93  
 Pagenkoff, Howard K.; City; 3.....90, 91  
 Palmer, Fred; Sparta; 1.....89  
 Palukas, Gohie G.; Goodman; 1.....49, 54, 69  
 Parfrey, Fred A.; Richland Center; 2.....46, 65, 88,  
 89, 90, 91, 94, 116

Parish, David S.; City; 2.....106, 107  
 Patterson, Marie M.; Dogeville; 4.....37, 58, 62  
 Paulson, Carsten; Plainfield; 2.....75  
 Paulson, Ruth; Galloway; 4.....37  
 Peck, Fred F.; City; 1.....  
 Pedan, Lois G.; Colby; 2.....47, 53, 67, 70, 129, 132  
 Pederson, Lyndred E.; Monico; 2.....  
 Penington, Otis K.; Birnamwood; 2.....47, 56  
 Peterson, Alta; Hollandale; 4.....43, 66  
 Peterson, Betty J.; Amherst; 2.....64, 129  
 Peterson, Delilah F.; Plainfield; 1.....48, 132  
 Peterson, Emily; Phillips; 3.....129, 132  
 Peterson, Gilbert N.; City; 1.....  
 Peterson, Oswald A.; Mosinee; 1.....48, 56  
 Peterson, Roberta V.; City; 2.....91  
 Peterson, Thoburn F.; City; 2.....63, 90, 91  
 Peterson, Verla G.; City; 2.....53, 59  
 Pfiffner, Dorothy K.; City; 4.....38, 80, 81  
 Pfiffner, Robert F.; City; 1.....48, 79  
 Pingel, Ben J.; Bonduel; 2.....38, 58  
 Pingel, John M.; Bonduel; 2.....38, 59  
 Pionkoski, Thaddeus J.; Rosholt; 1.....  
 Polebitski, Stanley; City; 1.....  
 Pophal, Gilbert E.; Merrill; 4.....38, 101, 102  
 Posky, Madeline P.; City; 1.....  
 Posluszny, Anthony; City; 2.....63, 90, 91, 112  
 Powless, La Pearl; West De Pere; 2.....38, 59, 92, 93  
 Preston, Helen M.; Neilsville; 3.....45, 54, 92, 93  
 Preville, Mavis C.; City; 1.....48, 81  
 Prusaw, Libby; Marshfield; 4.....38  
 Purcell, Francis W.; Wis. Rapids; 1.....48

Quast, Florence W.; Saukville; 2.....47, 56, 66, 71, 77, 93

Raese, Geroge R.; Wausau; 2.....78, 79  
 Rathke, Wilbur G.; Merrill; 3.....45, 55, 62, 76, 77, 85, 93

Reichert, Harold D.; City; 4.....38, 65, 68, 69  
 Reiman, Mae K.; Iron River Mich.; 2.....47, 93  
 Reimer, Evelyn G.; Granton; 2.....44  
 Rezin, Helen E.; Wis. Rapids; 2.....56, 71, 92, 93  
 Rice, Irma A.; Plainfield; 2.....38, 57, 58, 67, 46, 129, 132  
 Richards, Betty L.; Portage; 1.....49, 53, 66, 71, 81, 129, 132  
 Richards, Dorothy; City; 3.....45, 63, 72, 80, 81, 94  
 Rinka, Chester; City; 3.....75, 101, 106, 107  
 Risch, Margaret; City; 1.....  
 Roberts, Art; City; 4.....89  
 Rismon, Junior.....  
 Robinson, Ruth; Nashville; 1.....49, 67  
 Rocketeuer, Calvin; City; 2.....90, 91  
 Rogers, Margaret A.; City; 1.....77  
 Ropella, Myron, E.; City; 2.....47, 55, 65, 69, 91  
 Rosenow, Laura J.; City; 4.....38, 52, 53, 72, 80, 81, 122  
 Rosicky, He.en; Junction City; 2.....38, 47  
 Ruchti, Eleanor M.; Lodi; 1.....49, 54, 65, 77  
 Runkel, Philip J.; Wausau; 2.....65, 117  
 Ruppel, Ernst. H.; Appleton; 1.....48, 101  
 Rusch, Paul F.; Merrill; 1.....75, 101

Sachtjin, Robert W.; Mazomanie; 2.....  
 Sandaire, Corinne I.; Richland Center; 1.....48  
 Sargeant, Marguerite L.; Lime Spring; 1.....48, 53, 132  
 Scheel, Harold R.; Spencer; 1.....49, 89  
 Schell, Joan; Neenah; 2.....65  
 Schetter, Margaret N.; Mattoon; 2.....39  
 Schillinger, Otto E.; Edgar; 1.....49, 58  
 Schmidt, Mildred; Iola; 1.....49  
 Schmiedlin, Sara Jane; Lodi; 1.....49, 89, 93, 119  
 Schneider, Benedict C.; Independence; 1.....89  
 Schneider, Eugene; Wausau; 2.....  
 Schneider, George; Green Bay; 2.....106, 108  
 Schleicher, Beulah E.; Almond; 4.....39, 54, 71, 80, 81  
 Schlueter, Delos D.; Wausau; 2.....  
 Schnick, Vivian; Hixton; 3.....66, 71  
 Schoeneck, Adeline M.; Pelican Lake; 2.....32, 39, 46, 58  
 Scholtz, Helen E.; Plover; 1.....58  
 Schulist, Irene D.; Junction City; 1.....58  
 Schrank, Joan E.; City; 2.....47, 56, 64, 66, 69  
 Schroeder, Adeline P.; Schawano; 4.....39  
 Schultz, Marcella L.; Marshfield; 2.....56, 67, 68, 69, 129, 132  
 Schwahn, Betty E.; City; 2.....47, 53, 76, 77, 129, 132  
 Schwahn, Ruth I.; City; 4.....42, 63, 66, 72, 76, 77, 129  
 Schwabke, Regina R.; City; 4.....39, 53, 80, 81, 122  
 Schwingel, Evelyn D.; Richland Ctr.; 1.....49, 77, 85, 94  
 Schwingel, LaVerne L.; Richland Ctr.; 2.....55, 78, 79,  
 85, 89, 94

Seffern, Duncon;.....  
 Severns, Murray, J.; Plainfield; 1.....48  
 Sharkey, Fay L.; Mosinee; 1.....  
 Shearier, Earl L.; Wis. Rapids; 2.....46, 56, 64, 116, 117  
 Seidmeier, Edward;.....  
 Simonds, Luella.....  
 Sindicie, Clementine C.; Eagle River; 2.....39, 58  
 Sister, Alice M.; City; 1.....  
 Sister, Alma M.; City; 4.....44  
 Sister, Humilia, M.; City; 2.....  
 Sister, Wenceslaus, M.; City; 3.....  
 Skibba, Eugene, R.; City; 2.....  
 Skinner, George B.; City; 3.....  
 Skinner, Maynard F.; City; 2.....74, 75, 79  
 Slotwinski, Edwin; City; 1.....101, 102, 112  
 Slotwinski, Bronislaus; City; 4.....39, 63, 101, 102  
 Smith, Calvin W.; City; 1.....  
 Smith, Florence M.; Tomahawk; 1.....54  
 Smith, La Rue W.; Shawanaw; 1.....48, 55, 89  
 Smith, Peter; Gleason; 4.....39, 74, 75  
 Smith, Ruth E.; Plainfield; 3.....45, 55, 64, 67, 71, 129, 132  
 Smith, Shirley S.; Tomahawk; 1.....54  
 Solberg, Esther M.; Mauston; 1.....67  
 Sonnenberg, Evelyn L.; City; 1.....55, 67, 132  
 Soppa, Helen M.; Arcadia; 2.....39

Sorbye, Harold; Nelsonville; Sp. Student Grad.....	55, 64, 85	Vaughn, Donald A.; Wis. Rapids; 4.....	4
Sparhawk, Charles H.; Plover; 4.....	39, 64, 100, 101, 102, 124	Vedder, Frank S.; Marshfield; 1.....	
Spreda, James F.; City; 2.....	47, 55	Veeder, Alberta G.; Friendship; 3.....	45, 66, 67, 71
Speich, Esther R.; Monroe; 1.....	132	Vennie, Robert James; City; 2.....	64, 85, 116, 117
Spindler, A. Dearborn; City; 1.....	56, 75, 91	Verrill, John; City; 3.....	45, 55, 65
Sprague, Clifford R.; City; 1.....	49, 64	Vogedes, Lucille; Marathon; 2.....	41, 59, 68, 69
Staffon, George W.; City; 4.....	40	Voith, Clifford V.; Jet. City; 1.....	
Stanelle, Herbert C.; Forest Jet.; 1.....	101	Wabers, R.;.....	53, 92, 93
Stauffacher, Irene C.; Monroe; 3.....	45, 53, 67, 71, 85, 92, 93, 129, 132	Wachtl, Grace M.; Edgar; 2.....	41, 68
Stauffacher, Marianne; Monroe; 3.....	62, 66, 67, 71, 85, 87, 45	Wachtl, Marian A.; Mosinee; 2.....	47, 53, 69
Stapel, Arthue H.; Spencer; 2.....	91	Wadzinski, Frank Jr.; Marathon; 2.....	41, 58
Steiner, John H.; City; 2.....	63, 74, 75, 89, 90, 91, 94	Wake, Barbara N.; Galesburg, Ill.; 1.....	47, 54, 117
Stiebs, Ardella L.; Manawa; 2.....	40, 59, 132	Walker, Joanna J.; Wautoma; 3.....	53, 59, 76, 77
Stiehm, Floy, E.; Catawaba; 2.....	40, 58, 132	Walmsley, Mary Jane; Ashland; 2.....	64, 129
Stoeger, Richard; City; 2.....	47, 69, 79, 91	Walsh, James; Manawa; 4.....	75
Stone, Kathleen H.; Wittenberg; 1.....	59, 71	Walsh, Loretta P.; City; 3.....	66
Stoltenberg, Ethel E.; City; 1.....	64, 67, 71, 132	Wanek, Doretta G.; Sechlerville; 1.....	71, 132
Storandt, Kenneth F.; West Salem; 2.....	47, 78, 79, 89, 94	Wanta, Lorraine; City; 1.....	49, 56, 67, 68, 69
Strock, Bernard; Custer; 1.....	58	Warbeiton, Marcelline; City; 1.....	46, 53, 67, 129
Strykowski, Edwin C.; Junction City; 1.....		Warnarski, Larry.....	
Sturm, Carlyle, F.; City; 1.....	48, 69, 78	Warekois, Evelyn J.; Rhinelander; 4.....	41, 66, 71, 129, 132
Sturm, Mary C.; Knowlton; 2.....	47, 56, 68	Warner, Henry L.; City; 1.....	101, 106, 108, 112
Swanson, Carl G.; City; 2.....	48, 63, 78, 79	Warner, Marjorie; City; 3.....	62, 64
Swanson, LaVerne; City; 4.....	40, 64	Warne, Hazel H.; Westfield; 1.....	49
Swenson, Carrol; City; 4.....	40, 62, 117	Warzinik, Genevieve; Merrill; 3.....	45, 81
Syth, Alberta L.; Greenwood; 1.....	49, 58, 129	Webster, Shirley; Adams; 4.....	41, 62, 65, 72, 76, 77, 92
Szymanski, Frank E.; Marathon; 1.....	49, 57, 59	Webster, Zilphia A.; Amherst; 2.....	47, 64, 76, 77, 123, 129
Talbot, Clifford F.; Merrill; 2.....	87, 88, 89	Weed, Zelta; Plainfield; 4.....	41, 52, 53, 76, 77
Taylor, Elizabeth;.....		Week, Lolita; City; 3.....	41, 76, 77, 132
Taylor, Lawrence A.; City; 1.....	48	Weik, Ruth G.; Wausau; 1.....	53
Tenley, Mary Louise; Wabeno; 3.....	45, 85, 92, 93	Weiler, June E.; Auburndale; 2.....	46, 69
Testen, Margurite E.; Waupaca; 1.....	49, 132	Weingartner, Francis J.; Lake Delton; 1.....	75
Tetzler, Emil A.; Conover; 1.....	59	Weingartner, Ray L.; Lake Delton; 2.....	47, 74, 75, 101, 102
Theilig, Adela; Athens; 2.....	40, 59	Werner, Mildred A.; Edgar; 3.....	41, 45, 54
Theisen, Eleanore R.; Loyal; 2.....	47, 67, 68, 69, 80, 81, 93, 129	Westfahl, Ervin; Eland; 3.....	64, 90, 91
Theisen, William A.; Loyal; 4.....	40, 55, 63, 68, 69, 74, 75, 86, 87, 89, 90, 91	Whipple, Inman; City; 3.....	78, 79, 85, 112
Thompson, Elsie; Chaseburg; 4.....	44, 71	Whittaker, Warde; Rhinelander; 2.....	65, 78, 79, 91, 117
Thompson, John R.; Mosinee; 1.....	48	Wiersig, Raymond C.; Colby; 1.....	48
Thompson, Kenneth D.; City; 1.....	48	Willecke, Gerhard; Unity; 4.....	41, 55, 64, 116, 122
Thompson, O. Y. Mrs.; Fond du Lac; 4.....	43, 58, 62	Williams, Ann M.; Wild Roce; 2.....	42, 46, 57, 58, 71, 93
Thornton, Helen M.; Shiocton; 1.....	49, 55	Williams, Claire L.; Pewaukee; 1.....	49, 71, 81, 132
Thorson, Philip; Omega; 1.....	59, 79	Williams, Elizabeth A.; Redgranite; 2.....	42, 47
Timm, Rosalie C.; Manawa; 2.....	65, 117	Winarski, Jeannette; City; 2.....	63, 93
Toftum, Raymond; Amherst 1.....		Wiltraut, Betty Jane; Wis. Rapids;.....	
Torbenson, Charles; City; 2.....	72, 78, 79	Winch, Samuel, R.; Waupaca; 3.....	55, 72, 78, 79, 89
Torkelson, Margaret C.; Merrill; 3.....	45, 58, 67, 92, 93	Witkowski, Albin; City; 2.....	45, 56
Totzke, Albert; Edgar; 3.....		Wohlfert, Celia A.; Oxford; 2.....	66, 89, 92, 93
Trebataski, Walter.....		Wolf, Betty F.; City; 1.....	77
Treptow, Valeria; Tigerton; 2.....	40, 58	Worscroft, Philip T.; Thorp; 3.....	89
Triggs, Eulah J.; Wis. Rapids; 1.....		Wright, Fred J.; Granton; 1.....	49
Trowbridge, Leslie W.; Milladore; 1.....	48	Yach, Harry J.; City; 1.....	49
Tubbs, Maxine; Plainfield; 2.....	40, 46, 58, 129	Yarenowski, Chas.; Armstrong Creek; 2.....	42, 46, 59, 69
Twamley, Elva T.; City; 1.....	48, 58	Yerke, Fay B.; Mukwanago; 4.....	42, 66, 70, 124
Tylk, Helen J.; Mosinee; 3.....	69, 92, 93	Yetter, Ellen L.; City; 2.....	47
Ullman, Mary; Necedah; 3.....	62	Young, Dan A.; Bancroft; 1.....	49, 101, 112
Urbans, Raymond M.; City; 4.....	40, 74, 75	Yulga, Bernard; City; 1.....	
Van Gilder, Ledah L.; Wittenberg; 2.....	46, 55	Yurkovich, John V.; Loretta; 2.....	47, 65, 67, 79
Van Hoosen, George W.; Mauston; 2.....	41, 59	Zaske, Margaret L.; Westfield; 1.....	48, 53, 132
Van Natta, Janette; Osseo; 1.....	49, 65, 93	Zick, Anna M.; Myouana; 2.....	42, 56
		Zielanis, Stanley; Thorp; 2.....	42, 46, 59, 64, 65, 68, 69
		Zill, Viola; Gillett; 2.....	42, 59
		Zimmer, Granville E.; City; 1.....	75, 91
		Zurawski, Chester R.; City; 2.....	
		Zylka, Michael; City; 4.....	42, 79

## AFTERWORD

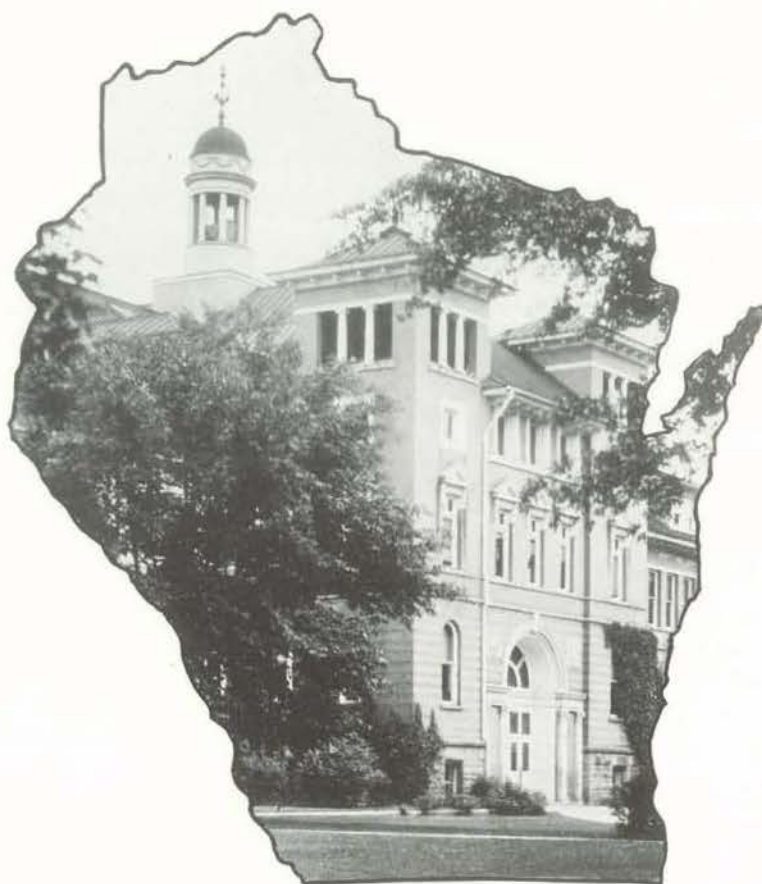

"Close to the Heart of Wisconsin  
In Service as well as Location . . . C. S. T. C."  
Wisconsin Magazine, Nov., 1928.

May this annual serve as a memory book providing a complete record of the 1936-'37 school year in a durable and accessible form. May it always be reminiscent of the happy days spent at Central State Teachers College.

And, as the days turn into years, may it be treasured more highly. Then we shall have achieved our purpose.



A U T O G R A P H S