

The Iris 1938





The Iris

CENTRAL STATE TEACHERS COLLEGE
STEVENS POINT • WISCONSIN

To . . .

a man whom we admire and respect
for his ethics, appearance, good sense
of humor and ability to produce fine
music from average material.



PETER J. MICHELSEN

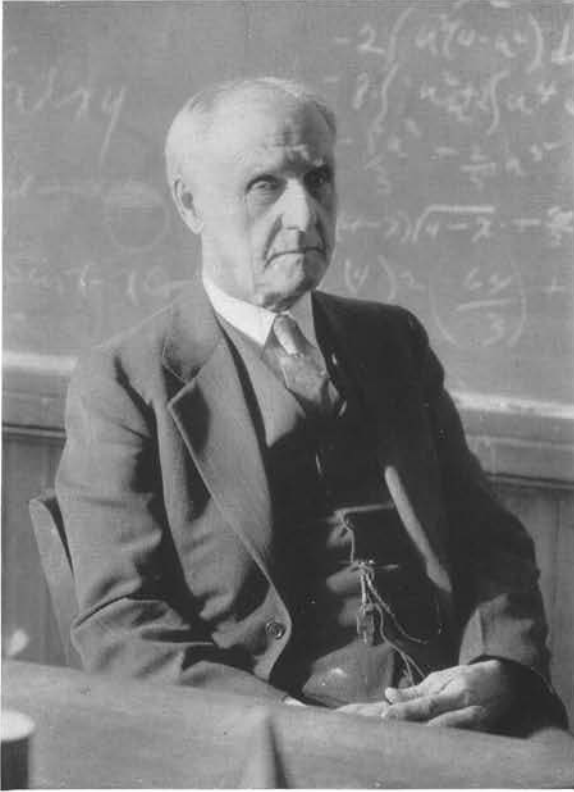

Farewell to you . . .

Joseph Victor Collins, Ph.D. You, who are a distinguished man in the field of mathematics. Your record of forty-three years of student guidance during your career in our college and your fine qualities of scholarship, justice, leadership and service have ever inspired our deepest respect and admiration.

We will be looking forward to the day, Dr. Collins, when you will mount your bicycle again and pedal your way over to see your fond admirers here at Central State Teachers' College. We like your unusual ways of handling the many problems of the world of which we are all a part. May happiness ever be with you, Dr. Collins, you who retire a young man.



Foreword . . .

You have just opened the most complete photo-album that C.S.T.C. has ever had. Your editor's love of photography and natural desire to give you a "picture story" of C.S.T.C. has given him the challenge to picture the characters and individuals who make up the personality of C.S.T.C.



The staff, not the editor, presents this book. Our organization has been most complete and the editor has been supervisor and guide, not author. Remember we have sacrificed fancy colors and elaborate layouts to be able to give you more pictures. The Iris staff proudly presents this book with the hope that we have selected pictures that you will like; pictures that will represent what C.S.T.C. means to you.

Contents . . .

FACULTY

CLASSES

ORGANIZATIONS

ACTIVITIES

FEATURES



ADMINISTRATION

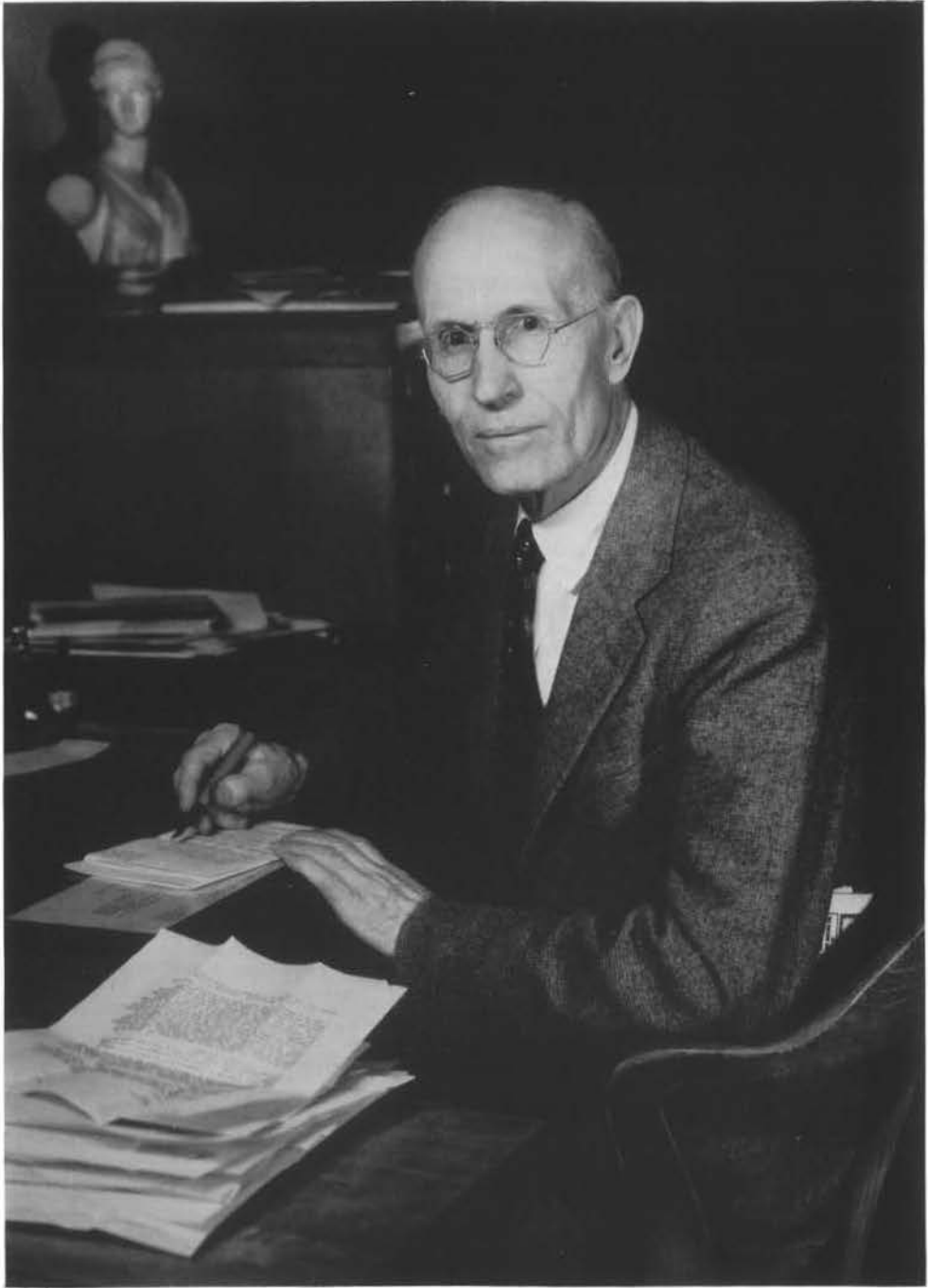

PRESIDENT HYER

A year ago when I did my bit for the Iris, I did not think that I should ever again have the privilege and the pleasure of responding to another request for a few words for this page. But now that the opportunity has come, I wish to use the little space assigned me to express my sincere appreciation for the many fine things which the faculty, the students, and the student organizations have done to make this one of the happiest of all the many pleasant years in which I have been a teacher. I wish to thank each of you personally, and to wish that you may be so fortunate as I have been in having friends like you.

Yours sincerely,

A handwritten signature in cursive script, appearing to read "J. S. Hyer". The signature is fluid and elegant, with a prominent initial "J" and a long, sweeping tail on the "er".



REGENT MARTENS

It is a privilege to speak directly to you, students of C. S. T. C., and to wish you success, a real success. Experience has taught me that there is a vast difference between education and schooling. Making a life is far greater than making a living. The world within is the real world. What though the body live in a cottage if the soul dwells in a mansion?

Sincerely,

Geo. A. Martens

DEAN STEINER

To those who know it best Central State Teachers College is not static. It is a live, vigorous, growing educational institution which is constantly broadening and deepening its channels of service for young men and women. May the progressive spirit of old alma mater be transmitted to her alumni and students everywhere!

Sincerely,

H. R. Steiner





ALLEN, BESSIE MAY
Iowa State Teachers College;
Columbia U., B.S., M.A.; Gradu-
ate Study, U. of Chicago, Colum-
bia U.

Home Economics, Social Science.



CARLSTEN, EDNA C.
Art Institute, Chicago, B.A.E.;
U. of Illinois; Chicago U.

Art.



ALLEN, GEORGE C.
U. of Washington, B.A.; School
of Library Service; Columbia U.,
B.S., M.A.

Librarian.

CHURCH, NANCY JANE
Columbia U., B.S.; U. of Wis-
consin.

Clothing, Textiles, Costume Design.



BAUER, BETTY MAE
Western Illinois State Teachers
College; Junior College Diploma,
B.E.; U. of Chicago, M.A.

*Training Teacher, Second Grade.
Leave of Absence.*



COLMAN, SUSAN E.
Superior State Teachers College;
U. of Wisconsin, Ph.B., Ph.M.;
Columbia U., Graduate study.

Director, Primary.



BURROUGHS, LELAND M.
Wabash College, A.B.; U. of
Michigan, M.A.; Graduate,
King's College of Oratory.

English, Speech.

DAVIS, MILDRED
U. of Iowa, B.A., M.A.; Gradu-
ate Work.

*Foreign Travel, Study, French,
English Literature.*





DIEHL, LEAH L.
U. of Chicago, Ph.B., M.A.
Training Teacher, Fourth Grade.



HANNA, MARY E.
Central State Teachers College,
B.S.; Graduate Study, U. of
Minnesota.
English, Geography.



EVANS, CHARLES C.
Ohio Wesleyan U., B.Sc.; Chi-
cago U., M.S.; Graduate Study,
Yale U., U. of Wisconsin.
*Bacteriology, Biology, Physiology,
Anatomy.*

HANSON, GERTIE L.
U. of Wisconsin, Ph.B., Ph.M.
*Training Teacher, Junior High
School.*



FAUST, GILBERT W.
U. of Wisconsin, B.S.
Chemistry.



HERRICK, ALFRED JAMES
U. of Wisconsin, Ph.B.; Gradu-
ate work, U. of Wisconsin, U.
of Minnesota, U. of Chicago.
Training School Principal.

FINCH, JOSEPHINE M.
House Mother, Nelson Hall.



HORTON, ETHEL SUE
Beloit College, B.A.; U. of
Wisconsin, M.A.; U. of Minne-
sota, Ph.D.
Biology, Botany.





JAYNE, CLARENCE D.
U. of Washington, A.B.; U. of
Wisconsin, Ph.D.
*Training Teacher, Intermediate
Department.*



KOTAL, EDWARD
Lawrence College, Ph.B.
Director of Athletics.



JENKINS, WARREN GARD
Miami U., A.B.; U. of Wisconsin,
M.A.
American History.

LA VIGNE, BESSIE
U. of Minnesota, B.S.
Rural Demonstration School.



JONES, JESSIE E.
U. of Wisconsin, Ph.B.; U. of
Chicago, M.A.
Botany, Biology.



LYNESS, ARTHUR S.
Kansas State Teachers College,
B.S.; U. of Iowa, M.S., Ph.D.
*Training Teacher, Junior High
School.*

KNUTZEN, NORMAN E.
Lawrence College, A.B., A.M.;
U. of Chicago.
English.



MANSUR, LULU M.
Library School, Columbia U.
Assistant Librarian.





MARRS, DR. F. A.
 Purdue U., Ph.G.; Northwestern
 U., Medical School.
Physician, Surgeon.



MICHELSSEN, PETER J.
 Music Conservatory of Oslo;
 Vander-Cook School of Music.
Director of Music.



MASON, SYBLE ETHEL
 Central State Teachers College,
 B.E.; U. of Wisconsin, Librarian
 Certificate.
Assistant Librarian.

MOTT, JOSEPH
 National University, M.A.
English, Education.



MATRAUERS, CHESTER H.
 U. of Wisconsin, Ph.B., Ph.M.;
 Teachers College, Columbia; Or-
 ganic School of Education, Fair-
 hope, Ala.; New York U.;
 Candidate for Ed.D.
Philosophy, Psychology, Education.



NEALE, OSCAR
 Fremont College, B.S.; Denison
 U.; U. of Chicago; U. of Minne-
 sota.
Director of Rural Department.



MESTON, HELEN
 Doane College, B.S.; Columbia
 U., B.S., M.A.
Home Economics, English.

NEUBERGER, MARY K.
 St. Joseph's Hospital,
 Milwaukee, R.N.
School Nurse.





NIXON, O. FLOYD
 Indiana U., A.B.; U. of Chicago,
 A.M.; Ohio State University,
 Ph.D.
Mathematics.



RICHARDSON, BEATRICE E.
 U. of Wisconsin, B.S., M.A.;
 Graduate Work, Merrill Palmer
 School, Detroit, Michigan.
*Physical Education for Women,
 Training School.*



PFEIFFER, LYDIA MARIE
 U. of Wisconsin, Ph.B.; Colum-
 bia U., M.A.
Training Teacher, Fifth Grade.

RIGHTSELL, RAYMOND M.
 Indiana State Teachers College,
 B.A.; University of Cincinnati,
 M.A.
Physics.



PIERCE, BURTON R.
 Ripon College, Ph.B.; Central
 State Teachers College; Gradu-
 ate Work, U. of Chicago; U. of
 Iowa, M.A.
Junior High School Principal.



ROACH, MAY M.
 Central State Teachers College;
 Columbia University; U.
 Minnesota, B.S.; Graduate
 Work.
English, Education.



REPPEN, NELS O.
 University of Wisconsin, A.B.,
 A.M., Ph.D.
Social Science.

ROGERS, THOMAS A.
 Illinois Wesleyan U., B.S.; Penn-
 sylvania State College, M.S.
Chemistry.





ROLFSON, CAROLYN G.
Financial Secretary-Treasurer.



STEINER, H. R.
U. of Wisconsin, Ph.B., Ph.M.;
Graduate Study, Harvard.
History, Social Science.



SCHMECKLE, FRED J.
State Teachers College, Kearney,
Nebraska, A.B.; U. of Minne-
sota, M.S.
*Agriculture, Chemistry, General
Science, Conservation.*

STURM, GARNET HEILMAN
*Secretary, Advanced Standing
Committee.*



SMITH, ERNEST T.
Bowdoin College, A.B.; U. of
Chicago, M.A.
History, Social Science.



SWALLOW, MARIE
Training School Secretary.

STEIN, GEORGE V.
Chief Engineer.



THOMPSON, VICTOR E.
Stout Institute; U. of Wisconsin,
Ph.B., Ph.M.; Graduate Work,
U. of Wisconsin, U. of Colorado.
Industrial Arts, Mathematics.





TOBIAS, ADDA
 U. of Chicago, Ph.B.; Teachers
 College, Columbia U., M.A.
Training Teacher, First Grade.



TOLO, HAROLD MICHAEL
 Luther College, Decorah, Iowa,
 B.A.; U. of Minnesota, M.A.;
 U. of Illinois, Ph.D.
History.



WATSON, CHARLES F.
 U. of Chicago, B.S., M.S.
Geography.



VAN ARSDALE, GLADYS
 Iowa State Teachers College,
 B.A.; Columbia U., M.A.
*Primary Techniques, Training
 Teacher, Third Grade.*



WILSON, EMILY
 Kansas State Teachers College,
 B.S.; U. of Chicago, Ph.B.;
 Kansas State College, M.S.
Home Economics.



VAN DERAAS, MARY JANE
Office Secretary.



THOSE WERE THE DAYS WHEN—

Miss Jones, Miss Roach, and Miss Taylor wore short skirts . . . Professors Clark and Watson went on picnics . . . The Misses Meston, Bronson, Nast, and Rolfson enjoyed outings . . . Miss Roach had her picture taken with Mr. Phelan, head of the Rural Department . . . Miss Jones, Miss Meston, and Miss Wilson belonged to the Delzell family group . . . Professor Spindler, whose loss can be deeply felt only by those who knew him, was a faculty member at C.S.T.C. . . . Herbert R. Steiner became a Professor . . . Miss Roach wore a gym suit . . . Dr. Collins (left) and Mr. Herrick (third from left) sang in the old quartette . . . Mr. Knutzen had a girl. . . .



CLASSES

ABRAHAMSON, RALPH
Sparta, Wis.



ANDERSON, ELLEN
Eland, Wis.

ANDERSON, SYLVIA
Rosholt, Wis.



BACHMANN, CARL
Brantwood, Wis.

BADER, BLANCHE
Stevens Point, Wis.



BAIERL, THELMA
Nekoosa, Wis.

BARTELS, KENNETH
Endeavor, Wis.



BECHER, KATHRYN
Wausau, Wis.

BENTZ, ALICE
Nekoosa, Wis.



BERENS, JANICE
Stevens Point, Wis.

BODEEN, ELEANOR
Rice Lake, Wis.



BRADY, HUGH
Bancroft, Wis.

BRADY, MILDRED
Seymour, Wis.



BUCHHOLZ, ETHEL
Weyauwega, Wis.



BUCHOLZ, ALVIN
Merrill, Wis.



BURROWS, DOROTHY
Plainfield, Wis.



BUTLER, DOROTHY
Stevens Point, Wis.



CAMPBELL, RAMONA
Stevens Point, Wis.



CARTMILL, GEORGE
Plover, Wis.



CASKEY, JESSE
Phelps, Wis.



CHARLES, LORRAINE
Mather, Wis.



CHARTIER, LEONARD
Merrill, Wis.



CHRISTENSEN, GLENIS
Westfield, Wis.



CHRISTIANSON, BESSIE
Arpin, Wis.



CHRISTENSON, BJORN
Nelsonville, Wis.



CISESKY, DOROTHY
Plover, Wis.

COLBY, J. DONALD
Wausau, Wis.



CONNOR, GENE
Auburndale, Wis.

COOK, CALVIN
Unity, Wis.



COOK, DOROTHY J.
Waupaca, Wis.

CRAM, MILDRED
Stevens Point, Wis.



DENK, EDWARD
Phillips, Wis.

DENT, HAROLD
Almond, Wis.



DREGNE, HAROLD
Marshfield, Wis.

DUECKER, DORIS
Kiel, Wis.



EARL, EDNA
Owen, Wis.

EYLER, GERALD
Sparta, Wis.



FAUCETT, THOMAS
Stevens Point, Wis.



FELLER, HESTER
Bear Creek, Wis.



FIRGENS, OSCAR
Suring, Wis.



FISHER, SOPHIA
Antigo, Wis.



FLOETER, IRENE
Westfield, Wis.



FLYNN, MARY
Montello, Wis.



GIKLING, PHYLLIS
Oessa, New York



GILBERTSON, DOROTHY
Rhinelander, Wis.



GOETSCH, ADELIN
Colby, Wis.



GRAHAM, MARION
Gillett, Wis.



GROVES, SHERMAN
Prentice, Wis.



HARRIS, GLEN
Plainfield, Wis.



HARTVIG, CHARLES
Iola, Wis.



HETZEL, RUTH
Almond, Wis.



HETZEL, WILLIS
Stevens Point, Wis.



HINTZ, GENEVIEVE
Stevens Point, Wis.



HOLMAN, LOIS
Waupaca, Wis.



HURD, HAZEL
Almond, Wis.



HYLAND, JANE
Rhinelander, Wis.



JACKSON, HELENE
Eagle River, Wis.



JOHNSTON, DON
Appleton, Wis.



JONES, ELVA
Oregon, Wis.



JOOSTIN, JANET
Rudolph, Wis.



JOUBERT, RAMONA
Tigerton, Wis.



JURCZAK, EDWARD
Knowlton, Wis.



KELLOGG, LULU
Tomah, Wis.



KETTERL, THEODORE
Butternut, Wis.



KILBANE, CATHERINE
Elroy, Wis.



KIRSCHLING, MELVIN
Stevens Point, Wis.



KLOSINSKI, BERNICE
Custer, Wis.



KNOX, WILLIAM
Mauston, Wis.



KNUTSON, RUTH
Valders, Wis.



KREILKAMP, EDGAR
Mosinee, Wis.



KREILKAMP, ROBERT
Mosinee, Wis.



KUSHMAN, ESTHER
Pelican Lake, Wis.



LAING, ETHEL
Montello, Wis.



LARSON, WILLIAM
Stevens Point, Wis.

LASCHKEWITSCH, REYNOLD
Goodrich, N. D.



LEE, VICTOR
Richland Center, Wis.

LIVINGSTON, JANE
Plainfield, Wis.



LUCHTERHAND, VERA
Greenwood, Wis.

LUEDTKE, MILDRED
Horicon, Wis.



LUTHER, VIOLA
Waupaca, Wis.

MALCHOW, CLIFFORD
Stevens Point, Wis.



MALINOVSKY, GLADYS
Portage, Wis.

MARSHALL, MARJORIE
Thorp, Wis.



MARSHALL, MARION
Omro, Wis.

MASTEY, FLORENCE
Pulaski, Wis.



McALLEN, EDWARD
Wabeno, Wis.



McDONALD, ETHEL
Stevens Point, Wis.



McGUIRE, JAMES
Stevens Point, Wis.



MICHAELS, MAE
Stevens Point, Wis.



MILLER, MARGARET
Stevens Point, Wis.



MORGAN, GRACE
Bancroft, Wis.



MURPHEY, RITA
Chilton, Wis.



OLSEN, EDWARD
Elcho, Wis.



OSTENSON, ROY
Curtiss, Wis.



PAGENKOFF, GERALDINE
Wausau, Wis.



PETERSON, DELILAH
Plainfield, Wis.



PETERSON, EMILY
Phillips, Wis.



PETERSON, VERLA
Berlin, Wis.



PORTER, KATHLEEN
Navarino, Wis.



PRESTON, HELEN
Neillsville, Wis.



RADKE, VIVIAN
Montello, Wis.



RATHKE, WILBURT
Merrill, Wis.



REDEMANN, JEAN
Fremont, Wis.



RICHARDS, DOROTHY
Stevens Point, Wis.



RINKA, CHESTER
Stevens Point, Wis.



RODENCAL, ALICE
Berlin, Wis.



SCHILLINGER, OTTO
Edgar, Wis.



SCHMIDT, MILDRED
Iola, Wis.



SCHNICK, VIVIAN
Hixton, Wis.



SCHOFF, ANNA
Plainfield, Wis.



SMITH, RUTH
Plainfield, Wis.



SOLSRUD, RUTH
Tony, Wis.



STAUFFACHER, IRENE
Monroe, Wis.



STONE, KATHLEEN
Wittenberg, Wis.



SYTH, ALBERTA
Greenwood, Wis.



SZYMANSKI, FRANK
Marathon, Wis.

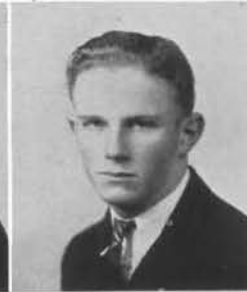

TENLEY, MARY LOUISE
Wabeno, Wis.



TESTIN, MARGUERITE
Waupaca, Wis.



TORBENSON, CHARLES
Stevens Point, Wis.



TORKELSON, MARGARET
Merrill, Wis.



TOTSZKE, ALBERT
Edgar, Wis.



TWAMLEY, ELVA
Stevens Point, Wis.



TYLK, HELEN
Mosinee, Wis.



ULLMAN, MARY
Necedah, Wis.



VAUGHN, DONALD
Wisconsin Rapids, Wis.



VEEDER, ALBERTA
Friendship, Wis.



VERRILL, JOHN
Stevens Point, Wis.



WALKER, JOANNA
Wautoma, Wis.



WALCH, JAMES
Manawa, Wis.



WARZINIK, GENEVIEVE
Merrill, Wis.



WERTH, ARLIE
Wittenberg, Wis.



WESTFAHL, ERVIN
Eland, Wis.



WHIPPLE, INMAN
Stevens Point, Wis.



WILL, RUTH
Marquette, Wis.



WINCH, SAMUEL
Marshfield, Wis.



WORSENCROFT, PHILIP
Thorp, Wis.



CLASS OFFICERS

President	BJORN CHRISTENSON
Vice-President	HAROLD DREGNE
Secretary	JEAN REDEMANN
Treasurer	JAMES MCGUIRE

Among the outstanding seniors on our campus have been . . . those all-conference basketball players—Rinka and Johnston . . . pigskin pushers—Chartier, Olsen, McGuire, Bucholz, Rathke . . . another Cunningham, Christianson . . . behind the scenes in college theater—Becker, Verrill, McDonald . . . Mardi Gras—crown prince Dregne and his adorable princess Florence Mastey . . . mouthpieces on Mr. Burroughs debate teams—Bentz, Becker, Gikling, Verrill and Redemann . . . Pointer pencil pushers—Ketterl, Larson, and Dregne . . . band—"Stokowski" Abrahamson, and president Cartmill . . . in the boxing ring—Coach Whipple, Cook and "power-house" Torbenson . . . Ruralites—Papa Ehle and his henchman, Bartels. . . .



The Misses Neuberger and Hanson enjoy the 1937 summer school picnic . . . our excellent health service . . . Mr. and Mrs. Hyer . . . Tolo (Oh! Mabel!) . . . Burroughs speaks at Phi Sig rushing party . . . another summer school picnic group—Herrick, Lyness, Evans, Reppen, Matravers and daughter . . .

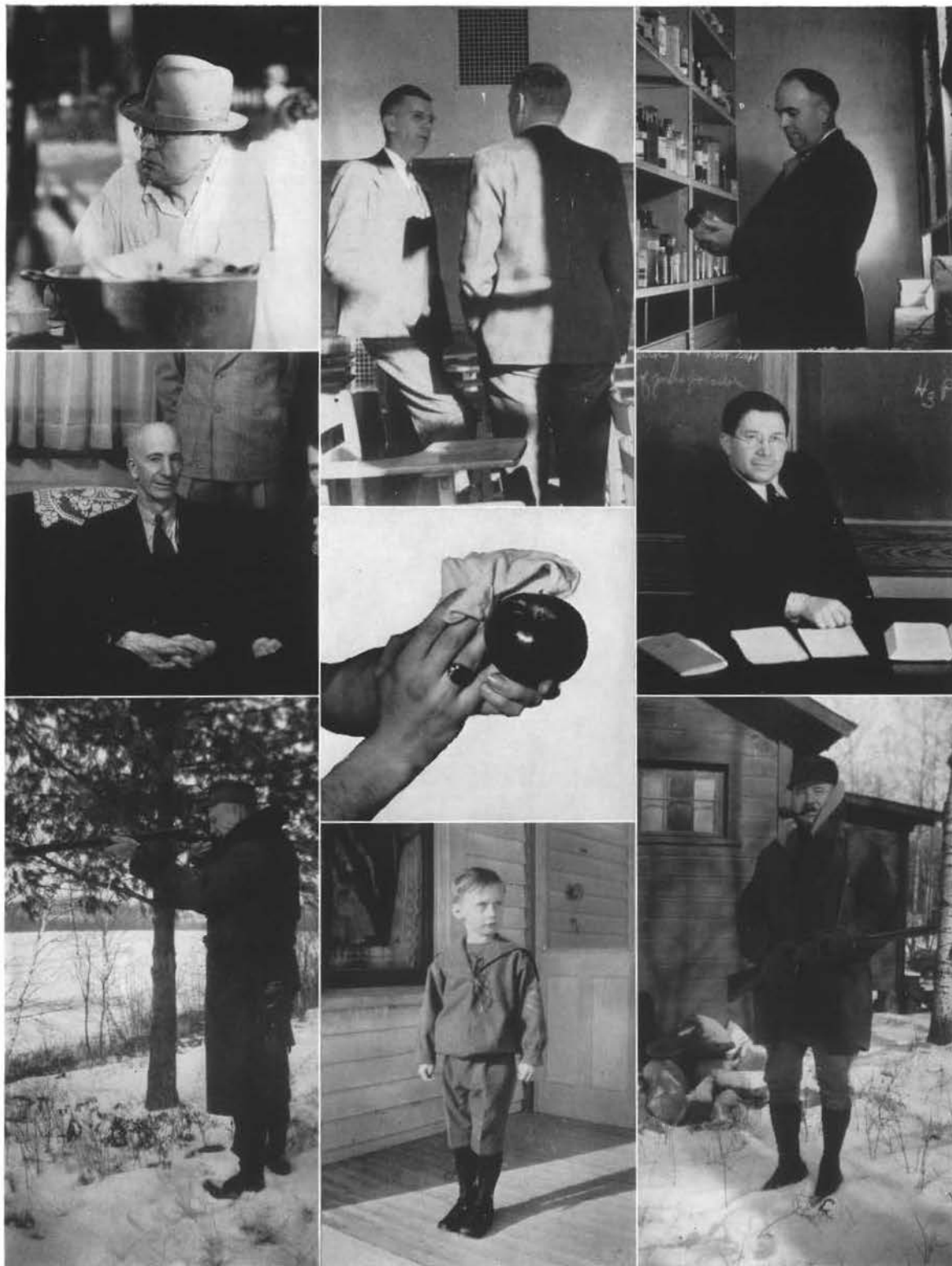

Our Training School Superintendent enjoys a Summer School picnic . . . Burroughs and Smith talk it over . . . T. A. Rogers inspects his stock room . . . Prof. Thompson . . . what student hasn't been accused of this? . . . Prof. Schmekle lectures on the conservation of flowers and trees-ez, the birds and the bees-ez . . . Watson puts a bead on him . . . Faust at a tenderer age . . . Prof. Rightsell all set to run 'em down, tire 'em out—then shoot 'em . . .



Atkins, Bernice
Behnke, Ruth
Belongia, Eugene
Bleck, Lucille



Bourcier, Frances
Brunner, Dennis
Bruyette, Esther
Burch, Charles



Cady, Roland
Christensen, Hans
Clark, Dorothy
Clements, William



Cowles, Gordon
Cress, Samuel
Dix, Irene
Dolansky, Celia



Donermeyer, Eva
Dopp, Elizabeth
Dopp, Jean
Dumbleton, Phillip



Dumbleton, Ross
Fisher, Hazel
Greve, Gladys
Hafner, Geraldine



Hanson, John
Hitzke, Franklin
Hodell, Raymond
Hoffman, Grace

Houch, Charles
 Hume, Vera
 Jaaska, Thomas
 Jacobson, Norman



Jindrick, Arnold
 Johnson, Jane
 Johnson, Ruth
 Johnson, Wayne



King, Cornelia
 King, Marcella
 Kobs, Delos
 Kochl, William



Kohls, Charles
 Koshollek, Joe
 Kratz, Margaret
 Krembs, Gerhard A.



Lang, Leo
 Larson, Jack
 The Business Manager
 Laszewski, Daniel



Le Roux, Warren
 Lietz, Edwin
 Lightbody, Edward
 Mailer, Jean

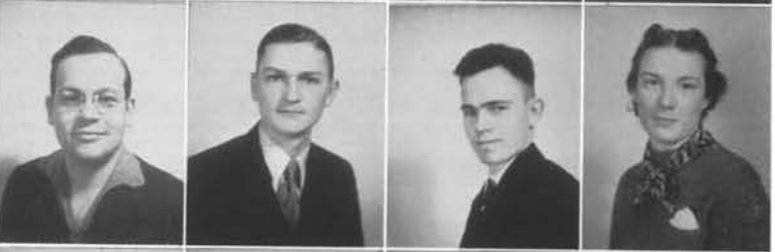

Marx, Eileen
 McAllen, Gordon
 Meyer, Ted
 Michaels, Earl





Moeschler, Leonard
Mullarkey, Dorothy
Neisus, Joe
Newhouse, Arletta



Oleson, La Nore
Olingy, La Verne
Olingy, Harrison
Olson, Gundella



Peden, Lois Gene
Ottem, Ruby
Parfrey, Fredrick
Olson, Don



Pederson, Lynndred
Pennington, Otis
Peterson, Roberta
Posluszny, Anthony



Reiman, Mae
Rockefeller, Calvin
Runkel, Phil
Sachtjen, Robert



Schelesner, Ole
Schrank, Joan
Schultz, Marcella
Schwahn, Betty



The Editor
Shearier, Earl
Stapel, Arthur
Storandr, Kenneth

Strope, Douglas
 Sturm, Mary
 Theisen, Eleanore
 Van Gilder, Ledah



Vennie, Robert
 Wachtl, Marion
 Wake, Barbara
 Warbelton, Marcelline



Webster, Zilphia
 Weiler, June
 Weingartner, Raymond
 Winarski, Jeanette



Wohlfert, Celia



CLASS OFFICERS

President	CHARLES KOHLS
Vice-President	ZILPHIA WEBSTER
Secretary	JANE JOHNSON
Treasurer	JEAN MAILER

Juniors, juniors . . . wherever there's activity around the campus you'll find juniors . . . crashing through the line in football—Hitzke, Burch, Houck, and Larson . . . before the foot-lights in college theater—Parfrey and Lois Gene Peden . . . in the ring—Michaels . . . horn tooters—Parfrey, Schwingle, Storandt, Jindrick . . . that hard-working Iris crew—Schwingle, Storandt, Meyer, Haferbecker, Photographer Vennie and business manager Laske . . . a photographer and an Einstein—Roland Cady . . . political spell-binder—Lightbody . . . Old King Kohls who reigns over the Junior Prom . . . silver-tongued elocutioners—Laske and Haferbecker . . . Antony and Cleopatra—Krembs and Webster . . .

Class of



TOP PICTURE

Third Row—A. McCormick, E. Jurczak, H. Henninger, P. Kendall, H. Yach, O. Schillinger, J. Dunn, D. Spindler, W. Lucas, N. Brown, R. Bernstein.
Second Row—E. DeHorn, L. DeWar, R. Boger, R. Wiersig, R. Baker, F. Wright, G. Quandt, F. Metcalfe, G. Zimmer, J. Johnson, L. Smith.
First Row—M. Flynn, R. Solsrud, F. Smith, M. Preville, E. Yetter, V. Radke, D. Gunderson, E. Hill, E. Torkelson, E. Einfelt, E. Stoltenberg, M. Olson

BOTTOM PICTURE

Third Row—G. Haferbecker, J. Anderson, L. Taylor, B. Kordus, J. Bloom, R. Bishop, C. Sprague
Second Row—Alberta Syth, M. Testin, M. Marshall, M. Wind, M. Randall, L. Johnson, V. Luchterhand, R. Nelson, L. Holman, U. Knutson
First Row—S. Palukas, D. Burrows, B. Christianson, L. Simonds, A. Hickey, R. Ostenson, J. Thompson, H. Scheel, J. Fierik, H. Gauer

CLASS OFFICERS

President	GRANVILLE ZIMMER
Vice-President	ANN MAINLAND
Secretary	EVELYN SCHWINGEL
Treasurer	HENRY WARNER

'Forty

There are many interesting individuals featured in the sophomore class . . . in every field of activity . . . outstanding athletes—"Hank" Warner, class officer, the Bohan-Duecker duo, who date sisters, Bernstein, a "steady" man, Ed. Slotwinski, Belongia, Brunner, Loewecke, Nimz, Rusch, and Bishop . . . in football and basketball . . . in the ring—Young and Felix . . . "tops" on ice—Jerry Dunn and Ed Durand . . . that spirited amazon—"Zoddie" Malesevitch . . . that glorious dish—Florence Mastey, the queen of Mardi Gras . . . the Paderewski of the Girl's Glee Club, Ula Mae . . . master orators—Ophoven and Kordus . . . Iris plodders—LaRue Smith, Van Natta, Young "Swing," Bloom, C. Phillip, and (Schwingel's best girl) Ruth Solsrud, the trio of Ruchti, Glennon, and Rogers . . . outstanding students,—Dearborn Spindler, the assistant editor of the "Pointer" . . . Samson and Delilah, Fe and Rook . . . the lovely contralto voice of Ethel Hill . . . "Stonewall" Sprague, photographer and good fellow . . . behind the scenes of college theater—Ethel Buchholz, La Rue Smith, Joes Bloom and Ophoven, Janette Van Natta . . . class president, Granville Zimmer. . .



Fourth Row—G. Lawrence, B. Yulga, F. Kiedrowski, T. Pionkoski, F. Morency, V. Luther, D. Lloyd, E. Johnson, I. Schulist, I. Forbes, E. Breeden, B. Wake
Third Row—A. Rodencal, Z. Malesevich, D. Cisesky, Z. Lawrie, M. Paskey, J. Ellingson, G. Okray, M. Davel, F. Mastey, E. Buchholz, L. Gehrke, C. Sandmire, V. Davidson
Second Row—E. Tetzler, C. Williams, E. Schwingel, A. Jensen, B. Klosinski, L. Duescher, E. Sonnenberg, J. Van Natta, H. Moore, H. Thornton, R. Church, R. Robison, A. Mainland
First Row—L. Trowbridge, W. Purcell, E. Florence, R. Gray, M. Kirschling, B. King

Class of 'Forty-one

CLASS OFFICERS

President	JIM BEALS
Vice-President	BETTY SMITH
Secretary-Treasurer	BILL MAILER

Third Row—J. Johnson, C. Grambsch, G. Dorsha, L. Miner, R. Wepking, R. Marggi, R. Nixon, W. Doolittle, W. Burquest, B. Eibergen, B. O'Reilly, D. Abrahamson
Second Row—M. Kufal, R. Baker, H. Johnson, W. Cuff, E. Coey, E. Atkins, K. Piehl, M. Adams, D. Brown, D. Tuszka, G. Cashin, J. Pfiffner, B. Reading
First Row—R. Burkman, F. Echels, L. Kluck, E. Rose, M. Berdan, K. Wolf, M. Anderson, M. Pipe, R. Cauley, G. Anderson, W. Hoops, E. Wachholz



Third Row—E. Bassler, B. Larson, R. Disher, B. Miller, B. Mailer, W. Bretzke, J. Haka, J. Livingston, A. Mancheski, T. Classen, M. Greene, H. King, L. Van Dyke
Second Row—M. Pasternacki, M. Kujawa, J. Perry, M. Carmody, B. Martens, L. Sorenson, R. Rathke, G. Behr, M. Lochner, E. Hannon, G. Winarski, E. Kohler
First Row—J. Newby, Z. Beggs, M. Becher, M. Burger, A. Combs, L. Sanders, B. Dawes, F. Malsheski, M. Guyant, M. Grant, E. Schneider, L. Brown, L. Brandt



Second Row—L. Rath, D. Du Four, E. Siebert, G. Jorgens, N. Peterson
First Row—G. Goderstad, H. Mundt, B. Gerdes, J. Kohl, C. Wichman

The green little shoots of freshies showed promise this year . . . class president, Jim Beales . . . "Miss Swing-Time," the likeable young cheer-leader who started every function with a dash of pep, better known as Myrtle Nuck or "Butch" . . . Margaret Becker, who promises to follow in her sister's footsteps as an excellent student and debater . . . charming queen of the Senior Ball, Eva Rae Hanson . . . Roman Baker wielding a mean slug in the ring . . . lovely Eyleene Atkins, a prima donna in her own right . . . John Pfiffner, popular student and talented artist who left us after the first semester . . . also is Marvin Fryer a promising artist . . . Eileen Rose, right foot forward in speech and debate . . . pals and brilliant students, Nancy Steiner and Betty Warren . . . that Green Bay horn-tooter, Marguerite Adams . . . promising Sophomores of next year include George Cashin, Bill Mailer and Cora Mae, Dorothy Larson, Marge Jacobs, Kathleen Wolf, LaRae and Carmelita . . . remember, the green is worn off and next year there'll be new shoots. . . .

Third Row—W. Hale, J. Taylor, J. Vincent, A. Skalski, O. Mateke, D. Hanson, D. Nelson, D. Literski, V. Henrichs, J. Pobiecke, C. King, E. Kezeske

Second Row—M. Nuck, M. Bowersock, M. Fryer, K. Bowersock, L. Wanta, E. Schuettpeitz, V. Haack, D. Soderberg, L. Hanson, E. Hintz, E. Wrzinski, V. Gericke

First Row—J. Krueger, L. Church, V. Lund, B. Kranski, G. Zakrzewski, J. Holman, P. Richards, M. Jacobs, C. Anderson, M. Brehm, H. Horvedt, R. Kirsling, D. Luck



Third Row—B. Brubakken, A. Szymanski, H. Hryniewicki, E. Raab, A. Zaske, H. Mews, A. Sell, H. Schielke, G. Hierl, J. Beals, R. Rozelle, R. McManners, L. Jakel

Second Row—J. Sullivan, R. Albert, K. Kubisiak, D. Anderson, R. Frank, W. Skinner, M. Davies, B. Smith, C. Wirkus, L. Winch, A. Zimmerman, B. Johnson, C. Berendsen, K. Mozuch, K. Ciula

First Row—P. McCorkle, A. Bergstrom, A. Helke, D. Larson, E. Hanson, N. Steiner, B. Warren, J. Thornberry, N. Ferguson, F. Kaplun, L. Donermeyer, L. Wilkins, J. McFetridge

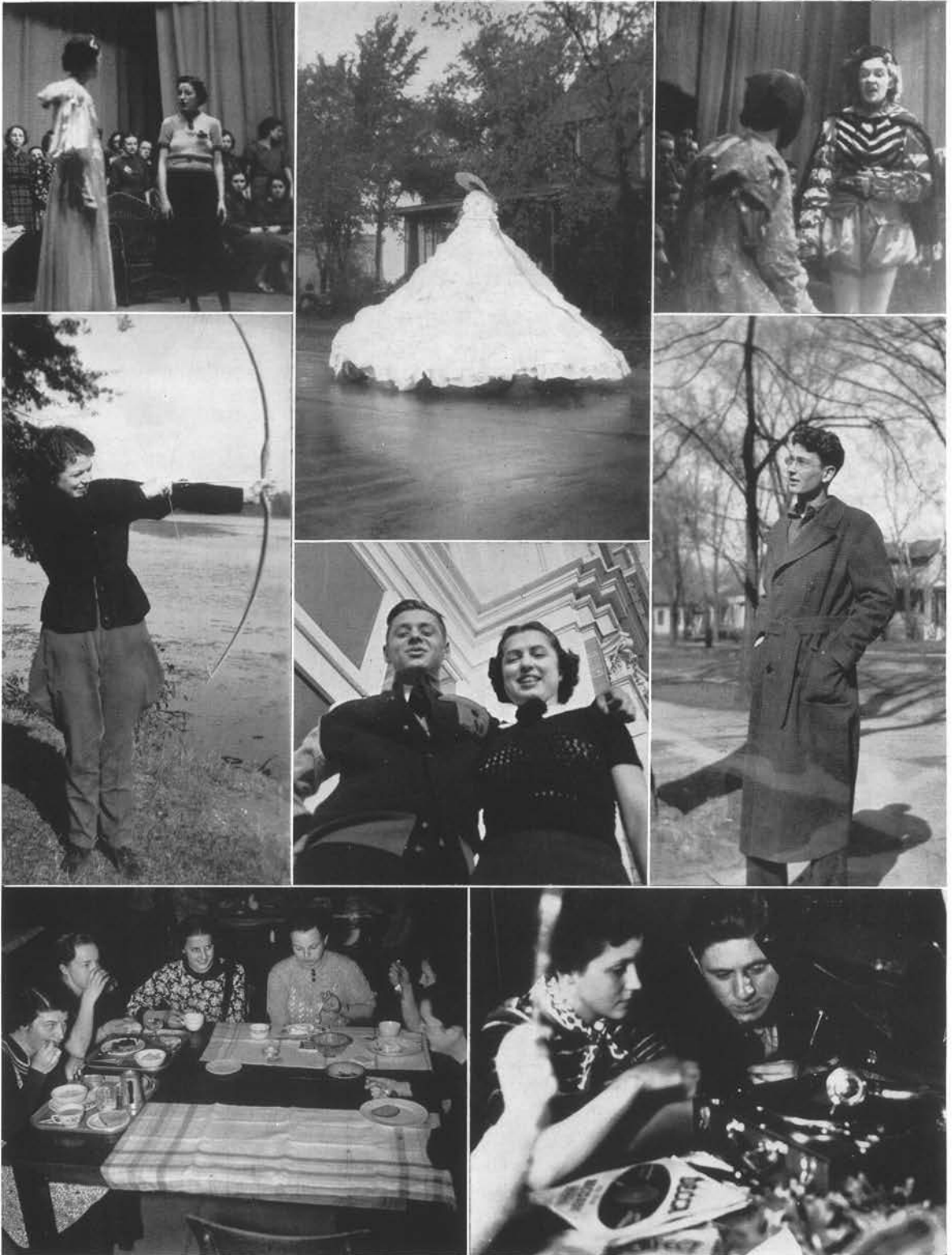

Left to Right

Girls operetta . . . Grammar Round Table Homecoming float . . . more operetta . . .
 "Barb" Wake draws a bow string over . . . Michaels and Johnson . . . and at Bill Knox
 . . . a few Dormites hang on the "feed bag" . . . Rural Life holds a party . . .



Sim's Cottage

DIVISIONS



Primary Division

Aim of the Primary Division . . . to provide adequate training for the teaching of children . . . four year curriculum . . . offering Bachelor of Education degree . . . ably directed by Miss Susan E. Colman . . . favorite . . . students from other divisions congregate in her office to win her friendship and seek advice . . . Primary Division rose to new heights in '38 . . . joined a national primary organization . . . Association for Childhood Education . . . this association exerts a definite influence upon professional development of teachers . . . upon attitude of public toward young children . . . upon the welfare of children themselves . . .

Student teacher takes practice in one semester . . . previously students did practice teaching for a whole year . . . new arrangement enables the teacher to come in closer contact with the children and to plan a half day's program . . . practice teaching, thus, becomes more related to her professional teaching . . . each girl enrolled in the Primary Division becomes a member of the Primary Council . . . officers elected in the fall for ensuing year . . . following are officers for 1937-38 . . .

President	JOANNA WALKER
Vice-President	IRENE STAUFFACHER
Secretary	EDNA EARL
Treasurer	GLADYS MALINOVSKY



TOP PICTURE

Third Row—G. Pagenkoff, D. Duecker, R. Firnstahl, L. G. Peden, G. Malinovsky, L. R. Winch
Second Row—M. Daval, E. DeHorn, I. Dix, M. Wachtl, I. Stauffacher, B. Richards
First Row—S. Mainland, H. Beidman, L. Bleck, B. Schwahn, B. Atkins, E. Atkins

BOTTOM PICTURE

Third Row—C. Loughren, M. Warbleton, E. Earl, M. Marshall, D. Butler, M. Reiman
Second Row—B. Bader, D. Gilbertson, M. Jacobs, M. Berden, V. Behnke, G. Melchior, G. Olsen
First Row—R. Will, E. Kushman, Miss Colman, C. Wirkus, E. Dopp, J. Walker



Grammar Division

OFFICERS

President	EMILY PETERSON
Vice-President	DOROTHY J. COOK
Secretary-Treasurer	FLORENCE SMITH

Grammar Division . . . offers four year course . . . Bachelor of Education degree . . . for intermediate and junior high school work . . . two and three year courses abandoned . . . better trained teachers, desire and aim . . .

Round Table . . . Grammar Division's social and professional club . . . established in 1918 . . . monthly meetings . . . lectures, discussions, entertainments . . . attractive float, Miss Victory, awarded second prize in Homecoming parade . . .

Mr. Charles F. Watson, director . . . designed new course of study . . . allows for specialization and active participation . . .



Third Row—G. Christensen, I. Floeter, H. Preston, E. Ruchti, E. Marx, S. Palukas, M. Wind
Second Row—J. Hyland, L. Johnson, F. Smith, H. Feller, E. Breeden, G. Okray, E. Bruyette
First Row—I. Whipple, D. J. Cook, E. Peterson, Mr. Watson, M. Cram, B. Wake, B. McManners
Members not on picture—C. Dolansky, E. R. Hanson, B. Johnson, J. Johnson, W. Johnson, M. Kilroe, E. Lee, Z. Lourie, D. Luck, T. Meyer, L. Sargent, L. Taylor



Third Row—M. Lockner, D. Lloyd, E. Stoltenberg, E. Einfeldt, C. Berendsen, E. Theisen
Second Row—E. Ruppel, G. Harris, E. Lightbody, G. Winarski, G. Cisesky, D. Nelson
First Row—B. Vennie, B. Yulga, D. Laszewski, R. Kreilkamp, L. Schwingel

Includes those students taking four year courses in secondary education . . . four semesters of liberal arts training taken in freshman and sophomore years . . . followed by two years of training in the field of education . . . also offers advanced study in elective majors and minors . . . E. T. Smith, director of this division . . .

Extra curricular activities emphasized . . . to develop skill in conduct of school projects . . . to test out qualities of leadership . . .

OFFICERS

President BJORN CHRISTENSON
 Secretary-Treasurer HAROLD DREGNE

High School Division



Forum presented school with a portrait this year . . . of Judge Parks, eminent local jurist . . . influential in bringing State Teachers' College to Stevens Point . . .

Trend has been toward establishment of university standards . . . 1938 first B.S. degrees given at Central State . . . to all graduates of four year secondary education courses . . . marks an advance in standing of state teachers' colleges . . .



TOP PICTURE

Third Row—N. Jacobson, H. Yach, B. Christenson, J. Livingston, F. Kaplun, J. Perry, N. Benson, E. Florence, H. Dregne
Second Row—M. Meverden, L. McGinley, M. Davies, B. Warren, N. Steiner, M. Ruchti, V. Henrichs, G. Quandt
First Row—J. Bloom, F. Parfrey, J. Krembs, Z. Webster, B. Smith, E. Sonnenberg, R. Bishop, G. Haferbecker, E. Michaels

BOTTOM PICTURE

Third Row—J. Ophoven, K. Storandt, J. Schrank, R. Behnke, L. Oleson, C. Wohlfert, C. Sandmire, C. Sprague
Second Row—C. Brunner, J. Steiner, L. Amundson, H. Thornton, H. Moore, F. Morency, E. Hill
First Row—W. McDonald, D. Spindler, H. Dent, I. Schulist, L. Gehrke, R. Johnson, R. Ottem



Rural-State Graded Division

OFFICERS

<i>First Semester</i>		<i>Second Semester</i>
WILLIAM CLEMENTS . . .	President . . .	MARSHALL EHLE
MARGARET TORKELSON . . .	Vice-President . . .	KENNETH BARTELS
ALVA JONES . . .	Secretary . . .	ELLEN ANDERSON
FLORENCE MASTY . . .	Treasurer . . .	JUNIOR RISMAN



TOP PICTURE

Third Row—M. Carmody, M. Pipe, F. Szymanski, E. Bassler, B. Kranski, R. Marggi, R. Campbell
Second Row—C. Wichman, J. McFetridge, H. Hurd, V. Davidson, M. Anderson, L. Holman
First Row—L. Wilkins, R. Albert, M. Guyant, R. Joubert, K. Stone, D. Cook, M. Marshall

BOTTOM PICTURE

Third Row—B. Martens, E. Kezeske, O. Mateke, G. Cowles, M. Kirschling, W. Hoops, E. Schuettpeitz
Second Row—M. Lukas, E. Anderson, J. Newby, E. Hintz, D. Peterson, D. Cisesky
First Row—L. Sorenson, D. Brown, Z. Beggs, B. Klosinski, R. Cauley, Mr. Neale



Third Row—G. Hintz, J. Luxem, R. Mayer, W. Wheeler, H. Borham, A. Spieth, M. Schmidt, A. Martens
Second Row—O. Schelsnes, A. Schoff, Miss Hanna, M. Altenberger, H. Horvedt, K. Ciula, R. Kirsling, W. Hale
First Row—L. Lang, D. Harvell, E. Butler, M. Bowersock, A. Helke, E. Wrzinski, R. Joling, A. Werth

Rural State Graded Division . . . offers a two and four year curriculum . . . state graded, village schools, supervisory, administrative positions in rural field . . .

Oscar W. Neale, director of the course since 1915 . . . Miss May Roach and Miss Mary Hanna complete the faculty of this division . . .

The Orthman Demonstration School, college campus . . . where students obtain one half of their practical training, under the guidance of Miss Bessie La Vigne . . .

Rural Life Club . . . official club of the division . . . interesting programs, book review, moving pictures of Mexico, talks, parties . . . features of past social year . . . splendid concert presented by the East Moundville band—directed by Kenneth Bartels of C. S. T. C. . . . boasts fine choir, led by Miss Margaret Torkelson . . .



TOP PICTURE

Third Row—E. Belongia, E. Twamley, L. Wanta, V. Lund, L. Wanta, J. Sullivan, R. Ostenson, M. Randall, G. Anderson, M. Kilbane, W. Knox
Second Row—W. Rathke, E. Denk, K. Bartels, M. Ehle, W. Clements, D. Burrows, R. Knutson, D. Anderson, C. Kilbane, E. Tetzler
First Row—L. Drobneck, V. Haack, L. Hanson, M. Brchm, E. Laing, A. Syth, K. Kubisiak, L. Jakel, A. Rodencal, M. Neale

BOTTOM PICTURE

Third Row—J. Rismon, M. Tockelson, D. Hanson, B. Christianson, R. Hetzel, O. Schillinger, M. Testin, J. Kohl, R. Solsrud, V. Luther, H. Christiansen
Second Row—G. Voelz, R. Frank, E. Jurczak, F. Mastey, E. Buchholz, V. Luchterhand, V. Radke, E. Jones, L. Charles, H. Mundt, D. Bergsbaken
First Row—L. Sanders, L. Brown, M. Grant, K. Porter, M. Flynn, F. Malsheski, R. Gray, V. Chojnacki, R. Wepking, Miss Roach



ORGANIZATIONS



Third Row—R. Abrahamson, P. Gikling, J. Dopp, R. Murphy, K. Becher
 Second Row—T. Faucette, J. Akins, G. Morgan, R. Smith
 First Row—G. Connor, Mr. Burroughs, Miss Colman, Mr. Knutzen, D. Mullarkey

Sigma Tau Delta

OFFICERS

President		GENE CONNOR
Vice-President		ALICE BENTZ
Secretary		KATHRYN BECKER
Treasurer		RITA MURPHY
Historian		MR. BURROUGHS

The Psi Beta Chapter of Sigma Tau Delta, national honorary English fraternity . . . established at C. S. T. C. in 1930 . . . degrees of membership based upon scholastic rating and the publication of original material . . . main aims to promote the mastery of written expression . . . to advance the study of the chief literary masterpieces . . . to encourage worthwhile reading . . . to increase the feeling of comradeship among students specializing in English work . . . initiated original new student publication . . . Flight . . . to C. S. T. C. literary lovers . . .

Honorary Members

President Hyer
 Mr. Allez
 Mr. Burroughs
 Miss Colman
 Miss Davis
 Miss Hanna
 Mr. Jenkins
 Mr. Knutzen
 Miss Mason
 Mr. Smith

Active Members

Ralph Abrahamson
 Thelma Baiert
 Alice Bentz
 Gene Connor
 Thomas Faucett
 Phyllis Gikling
 Dorothy Mullarky
 Rita Murphy
 Jean Redemann
 Mary Ullman
 Jayne Akins
 Kathryn Becker
 Alvin Bucholz
 Jean Dopp
 Doris George
 Margaret Miller
 Grace Morgan
 Arletta Newhouse
 Ruth Smith
 Jim Walch

Sigma Zeta

OFFICERS

Master Scientist		ALVIN BUCHOLZ
Vice-Master Scientist		CARL BACHMAN
Secretary-Treasurer		RITA MURPHY

The Zeta Chapter of Sigma Zeta . . . national honorary science fraternity . . . for science majors and minors . . . established at C. S. T. C. in 1930 . . .

Purpose . . . to encourage and foster the attainment of a knowledge of the sciences . . . to recognize the attainment of high scholarship among those fitted for membership in this society . . .

Honorary Members

- Miss Allen
- Miss Jones
- Miss Horton
- Miss Meston
- Miss Wilson
- Mr. Evans
- Mr. Faust
- Mr. Pierce
- Mr. Rightsell
- Mr. Rogers
- Mr. Thompson
- Mr. Watson

Active Members

- Sylvia Anderson
- Alvin Bucholz
- Gene Connor
- Harold Dregne
- Bill Larson
- Rita Murphy
- Roland Cady
- Gordon Cowles
- John Hanson
- Ted Ketterl
- Eileen Marx
- Harrison Olingy
- John Verrill
- Arlie Werth
- Ted Meyer
- Carl Bachman
- Jessie Caskey
- Harold Dent
- Charles Hartvig
- Clifford Malchow
- William Clements
- Gladys Greve
- Dorothy Richards
- Ruth Johnson
- Gordon McAllen
- Joe Neisius
- Anthony Posluszny
- Ray Weingartner
- Jeanette Winarski

Associate

- Cornelia King
- George Lawrence
- Woodrow Lucas
- Alton McCormick
- Charles Mase
- Marvin Olson
- Granville Zimmer



Third Row—T. Meyer, H. Olingy, C. Malchow, G. Cowles, T. Ketterl, G. McAllen, G. Lawrence, J. Neisius, M. Olson
Second Row—A. Werth, Mr. Faust, J. Connor, R. Johnson, E. Marx, G. Greve, H. Dent, A. Bucholz, Mr. Rogers
First Row—R. Weingartner, A. Posluszny, S. Anderson, Miss Horton, R. Murphy, J. Winarski, R. Cady, W. Clements

Alpha Kappa Rho

OFFICERS

President	MARGARET MILLER
Vice-President	GEORGE CARTMILL
Secretary	DOROTHY RICHARDS
Treasurer	KENNETH STORANDT

Active Members

Alice Bentz
 Fred Parfrey
 Delos Kobs
 Ula Mae Knutson
 Marion Marshall

Faculty Advisor

Mr. Peter J. Michelsen

Honorary Members

Leslie Hanson of Thorp, Wis.
 Aaron Mannis of Wis. Rapids, Wis.

Faculty Members

Mr. George Allez
 Mr. Knutzen

Patronesses

Mrs. E. T. Smith
 Mrs. P. J. Michelsen

Alpha Kappa Rho's first year of existence . . . purpose is to stimulate interest in music and to develop personalities and leadership among music students . . . only Sophomores, Juniors, and Seniors are eligible for membership . . . must have scholastic average of 1.5; be in two or more musical organizations of which one must be instrumental; must have had one year or more of directing . . . final qualification—must pass test given by faculty advisor . . . charter members were Margaret Miller, George Cartmill, Dorothy Richards, Kenneth Storandt, and Fred Parfrey . . . Mr. Michelsen—faculty director . . . members have cooperated in handling clinics, festivals, conventions, and concerts . . .



Standing, Left to Right—Mr. Michelsen, K. Storandt, D. Kobs, F. Parfrey
Seated, Left to Right—A. Bentz, Mr. Allez, U. Knutson, G. Cartmill, Mrs. E. T. Smith, Mrs. P. J. Michelsen, Mr. Hanson, M. Miller, Mr. Mannis, D. Richards



Third Row—C. Sprague, H. Dent, H. Olingy, W. Knox, W. Hetzel, J. Verrill
Second Row—R. Boger, R. Johnson, J. Fierik, E. Shearier, H. Hryniewicki, N. Jacobson, K. Bowersock
First Row—J. Schrank, R. Cady, L. Oleson, G. Hierl, E. Stoltenberg, R. Vennie

Photo Club

<i>First Semester</i>	OFFICERS	<i>Second Semester</i>
EARL SHEARIER . . .	President . . .	ROLAND CADY
HAROLD DENT . . .	Vice-President . . .	CLIFFORD SPRAGUE
ETHEL STOLTENBERG . . .	Secretary . . .	JEANETTE FIEREK
JOAN SCHRANK . . .	Treasurer . . .	HAROLD DENT
MR. T. A. ROGERS . . .		Faculty Advisor

Photo Club . . . founded 1935 . . . benefits those people interested in various phases of photography . . . members are permitted use of dark room facilities provided for photographer's work . . . photo contest sponsored each spring . . . individuals aid Iris staff by contributions and other services . . .



TOP PICTURE

Third Row—M. Snyder, E. Hill, H. Moore, H. Thornton, D. Lloyd, C. Sandmire, E. Einfeldt, E. Torkelson, M. Kuchnast

Second Row—Miss Church, C. Williams, J. Schrank, R. Johnson, F. Morency, L. Gehrke, I. Schulist, J. Ellingson

First Row—Miss Meston, L. Olson, R. Behnke, C. Wohlfert, L. Amundson, T. Baierl, L. Simonds, L. Duescher, Miss Wilson

BOTTOM PICTURE

Third Row—E. Schwingel, F. Bourcier, E. Bodeen, Miss Allen, G. Doherty, J. Krueger

Second Row—M. Roberts, G. Greve, M. Luedtke, M. Graham, M. Burger, A. Mainland

First Row—M. Becher, E. Marotz, A. Hickey, A. Veeder, M. Miller

Home Economics

OFFICERS

President	ALBERTA VEEDER
Vice-President	GLADYS GREVE
Secretary-Treasurer	RUTH JOHNSON

Home Economics Club . . . professional organization . . . for students with a major or minor in home economics . . . local club affiliated with both State and National Home Economics Associations . . . the club is organized each year . . . purpose . . . to bring the girls in the field of home economics together in their common interests, whether professional or social . . . majors required to live . . . definite length of time . . . in the John Francis Sim's Cottages . . .

Pep Club

President	GRACE OKRAY
Vice-President	ANITA MADSEN
Secretary-Treasurer	MARCELLA SCHULTZ
Club Advisors	MISS CARLSTEN MISS RICHARDSON

Pep Club created in 1936 . . . main function to promote enthusiasm within the student body . . . membership limited . . . dependability and pep, primary requisites . . . meetings held preceding football and basketball games . . . motto—"We will willingly do our best for the Purple and the Gold" . . .

"Butch" Nuck . . . peppiest cheer leader in a decade . . . main cog in pep wheel . . . has been known to exercise the thumb technique . . . followed the team to Oshkosh . . . aided Evans' C. S. T. C. band to create pep on this trip . . . good work, Myrtle . . .

Among others to strain a weak lung include "Ruthie" Solsrud, La Nore Oleson, "Schultzie," and "Carrot-top" Soderberg . . .



Third Row—J. Weiler, I. Dix, B. Richards, R. Campbell, R. Solsrud, M. Carmody, D. Soderberg
Second Row—G. Anderson, R. Knutson, M. Warbelton, R. Robison, R. Church, L. Church, L. Sanders
First Row—L. Oleson, F. Smith, M. Nuck, G. Okray, M. Schultz

Loyola

President BEN KORDUS
Secretary-Treasurer ELEANORE THEISEN

Loyola Club . . . Catholic students . . . organized in 1916 . . . primary aim . . . to provide a group discussion of religious questions and problems . . . to offer an excellent chance of developing social life among its members by group activities . . .

Spiritual director, assistant pastor of St. Stephen's Church . . . Father McCarthy . . . has taken much interest in the activity of the club . . .



TOP PICTURE

Third Row—E. Jurczak, E. Theisen, M. King, C. Berendsen, H. Preston, K. Ciula, D. Soderberg, E. Denk
Second Row—R. Gray, R. Campbell, C. Wirkus, F. Morency, Miss Hanna, M. Flynn, L. McGinley
First Row—E. Lightbody, J. Weiler, H. Tylk, F. Mastey, Miss LaVigne, M. Kufel

BOTTOM PICTURE

Third Row—J. Anderson, M. Kilbane, E. Hintz, K. Kubisiak, R. Kirsling, M. Carmody, L. Lang
Second Row—L. Taylor, C. Dolansky, D. Cisesky, C. Kilbane, M. Pasternacki, Miss Roach
First Row—B. Kordus, Father McCarthy, R. Hetzel, F. Malsheski, E. Lietz



Third Row—L. Sanders, I. Floeter, L. Van Gilder, L. Holman, R. Joubert, V. Schnick
 Second Row—J. McFetridge, G. Christenson, J. Livingston, Mrs. Finch, D. Duecker
 First Row—L. Oleson, G. Greve, E. Dopp, R. Behnke, K. Stone

Y. W. C. A.

President	 DORIS DUECKER LEDAH VAN GILDER
Secretary-Treasurer JEAN DOPP
Reporter RUTH SMITH
Advisors MRS. FINCH MISS JONES

Y. W. C. A. . . . members of Northern Wisconsin-Minnesota Area of the Geneva Region . . . welcomes all girls . . . interested in fellowship . . . social welfare . . . religious meetings . . . Bible studies . . . hobbies . . . tournaments . . . upholds religious thinking . . .



Second Row—"E" Torkelson, "El" Torkelson, R. Fernstahl, M. Davies, V. Gericke
 First Row—J. Dopp, E. Bruyette, G. Morgan, R. Smith



Left to Right:

Tables are filled at the Phi Sig Valentine Party . . . Kreilkamp and Winch both in a clinch . . . ah! . . . three smiles . . . you're so wonderful . . .

Not a word, Bergen, not a word . . . playing pig . . .



Second Row—P. Gikling, J. Walch, A. Bucholz, E. McDonald
First Row—P. Glennon, R. Abrahamson, C. Torbensen, D. Mullarky

Pan-Hellenic Council

<i>First Semester</i>		<i>Second Semester</i>	
PHYLIS GIKLING	President	ETHEL McDONALD	
CHARLES TORBENSEN	Secretary	RALPH ABRAHAMSON	

Pan-Hellenic Council . . . composed of president and one other representative from each one of Greek organizations . . . acts as a central governing agency for interfraternity and sorority problems . . . primary purpose to promote cooperation . . . settles difficulties . . . sets dates for rushing and pledging . . . formulates rules to control social groups . . . tops off pledging with Pan-Hellenic Dance for Greeks and guests . . .

PERSONNEL

First Semester

Jean Redemann
 Phylis Gikling
 Ethel McDonald
 Dorothy Mullarky
 William Larson
 Charles Torbensen
 Don Olson

Second Semester

Ralph Abrahamson
 Peggy Glennon
 Jean Redemann
 Ethel McDonald
 Dorothy Mullarky
 Al. Bucholz
 James Walch



Sixth Row—J. Vincent, G. Zimmer, P. Rusch, H. Warner, W. Lucas
Fifth Row—R. Wiersig, H. Dent, C. Brunner, E. Duggan
Fourth Row—H. Olingy, N. Brown, T. Ketterl, J. Walch, C. Mase
Third Row—J. Duecker, A. Bucholz, F. Hitzke, R. Weingartner
Second Row—W. Radtke, A. Staples, F. Bohan, J. Verrill, B. Cashin
First Row—F. Weingartner, J. Beals, J. Caskey, G. Cowles, D. Spindler, D. Brunner
Members not on picture: M. Skinner, R. Larson, W. Larson, J. McGuire, G. Lawrence, H. Olingy, C. Rinka, W. Le Roux, J. Taylor

Chi Delta Rho

<i>First Semester</i>	OFFICERS	<i>Second Semester</i>
BILL LARSON	President	ALVIN BUCHOLZ
JIM DUECKER	Secretary	BILL CASHIN
JESSE CASKEY	Treasurer	WOODROW LUCAS
RAY WEINGARTNER . .	Greek Council	JAMES WALCH

Faculty Members—Mr. R. M. Rightsell, Mr. G. C. Allez, Mr. N. E. Knutzen.

Alpha chapter of Chi Delta Rho . . . organized at C. S. T. C. in 1931 . . . high standards of scholarship . . . good fellowship . . . participation in college activities . . . supply leaders in athletics, publications, forensics and others . . . three chapters in Wisconsin . . . moved into new "frat" house on Normal Avenue . . . Chi Delta Rho Student Honor Cup donated to school in 1931 . . . for highest excellence in scholarship . . .

"Spin" and "Ted" dope
 out the Pointer . . .
 Bucholz challenges all
 comers . . . Doctor Marrs
 and Dean Steiner . . .
 soup's on . . . restful
 walking . . . "Feet"
 Brunner . . . Duggan
 poses in his study . . .
 steaks at Archie's . . .

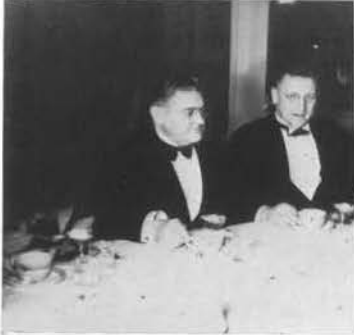



Third Row—E. Bodeen, M. Kratz, M. Jacobs, K. Piehl, M. Ruchti, M. Davies
Second Row—A. Bentz, Z. Webster, E. Hanson, B. Smith, A. Madsen, C. Anderson
First Row—P. Glennon, J. Redeman, B. Schwan, E. Schwingel, N. Steiner, G. Melchoir
Members not on picture—M. Rogers, D. Larson, J. Walker, G. Connor, G. Malinovsky, E. Ruchti, T. Baierl, A. Veeder, P. Gikling, L. Deuscher

Omega Mu Chi



<i>First Semester</i>	OFFICERS	<i>Second Semester</i>
P. GIKLING	President	J. REDEMANN
B. SCHWAHN	Secretary	M. ROGERS
G. CONNOR	Treasurer	L. BLECK
J. REDEMANN	Greek Council	P. GLENNON

Faculty Advisor—Miss Edna Carlsten.

Honorary Members—Mrs. H. Tolo, Mrs. E. A. Schwahn.

A leading social organization . . . tries to promote friendliness and cooperation . . . various social functions sponsored . . . teas, dinners, and dances . . . members prominent in wide range of school activities . . . inaugurated a new scholastic award this year . . . jeweled, gold pin worn each semester by Omega pledge having the highest scholastic average . . . Dorothy Larson first to wear the pin. . .

Marg . . . Jean and
 Phyllis . . . open your
 eyes, Gikling . . . Bleck
 and Redemann . . . ahoy!
 . . . double sweet . . .
 the Colbert technique . . .
 young Schwingel . . .
 no! for once Jerry wasn't
 around . . . Pledges . . .
 such popularity is so
 temporary . . . Pledges
 . . .





Fifth Row—C. Torbenson, J. Bloom, C. Kohls, G. Eyler, R. Kreilkamp
Fourth Row—M. Olson, D. Abrahamson, N. Jacobson, E. Durand, R. Bishop, C. Sturm, B. Laschkewitsch
Third Row—I. Whipple, M. Fryer, E. Michaels, R. Hodell, R. Baker, R. Abrahamson, F. Parfrey
Second Row—K. Storandt, H. Dregne, P. Christenson, E. Kreilkamp, J. Krembs, P. Joy
First Row—C. Burch, J. Dunn, L. Schwingel, P. Thorson
Members not on picture—G. Cartmill, J. Felix, J. Hannon, R. Laschkewitsch, T. Meyer, G. Haferbecker, D. Olson, R. Pfiffner, C. Swanson, D. Young, W. Miller, R. Baker, P. Kennedy, T. Bretzke

Phi Sigma Epsilon

<i>First Semester</i>	OFFICERS	<i>Second Semester</i>
CHARLES TORBENSON .	President .	ROBERT KREILKAMP
GEORGE CARTMILL .	Secretary .	DONALD OLSON
EDWARD KREILKAMP .	Treasurer .	INMAN WHIPPLE
DONALD OLSON .	Greek Council .	RALPH ABRAHAMSON

Faculty Advisor—Mr. F. J. Schmeackle.

Honorary Members—Coach E. L. Kotal, Dr. Wilbur Glover, Mr. Price George, Mr. L. M. Burroughs.

Old, established fraternity . . . member of national organization . . . high scholastic standards . . . prominent in extra-curricular activities . . . especially forensics, boxing, and band . . . Torbenson and R. Kreilkamp represented Kappa chapter at Kansas City, Mo. convention this year . . . new award for scholarship and leadership started this year . . . senior man selected by faculty committee to have name engraved on cup . . .

Our little "Daisy Wonder" Storandt . . . Meyer catches calories . . . Freddie . . . Abe again . . . a likely looking mess . . . that Storandt boy . . . our newest honorary member . . . Pre-Homecoming Dance, Hotel Whiting . . . Hell Week! . . . Poison! . . . one and one-half Torbenson steps out . . . Hotel Linker, La Crosse . . .





Fifth Row—E. Rose, U. Knutzen, M. Preville, A. Mainland, K. Houg
Fourth Row—L. Winch, M. Gleason, M. Miller, E. Buchholz, D. Mullarkey
Third Row—M. Guyant, J. Fierek, C. Wirkus, R. Behnke, F. Mastey
Second Row—G. Greves, J. Johnson, J. Mailer, C. Williams, B. Richards
First Row—I. Forbes, E. Breeden, E. McDonald, E. Theisen, G. Warzinik
Members not on picture—I. Dix, D. Richards, S. Mainland

Tau Gamma Beta



First Semester

D. MULLARKEY
 E. THEISEN
 M. MILLER
 E. McDONALD

OFFICERS

President
 Secretary
 Treasurer
 Greek Council

Second Semester

E. McDONALD
 A. MAINLAND
 M. MILLER
 D. MULLARKEY

Faculty Advisor—Miss Jones.

Honorary Members—Miss Mildred Davis, Miss Beatrice Richardson.

Now in twenty-ninth year . . . founded in 1909 . . . sponsored many social functions . . . invited girls and faculty women to fall tea . . . informal dancing parties . . . sisterhood an aim of the sorority . . . democracy emphasized . . . new student loan fund begun by Tau Gamma Beta this year . . . outstanding for music, forensics, dramatics, athletics . . .

Tau Gam Tea . . . two
 old maids are we (how
 about those "specs") . . .
 so nice too . . . the
 younger Mainland . . .
 shall we pose? (inciden-
 tally, that's Buchholz
 in the foreground) . . .
 Miller . . . Oh! Betty . . .
 Rose and Theisen . . .
 Mac . . . Knutzen and
 Richards . . .





Second Row—B. Laschkewitsch, G. Haferbecker, J. Ophoven, J. Verrill
First Row—J. Redeman, K. Becher, M. Becher, Mr. Burroughs

Forensics

Another successful debate season . . . coached by Mr. Leland Burroughs . . . members gained much valuable training and experience . . . participants were: Gordon Haferbecker, Ben Laschkewitsch, John Verrill, Joe Ophoven, Kathryn and Margaret Becker, Alice Bentz, and Jean Redemann . . . season opened in December with Laschkewitsch and Verrill travelling south . . . met Marquette, Loyola, and DePaul . . . on January eighth, C. S. T. C. was host for a state tournament . . . Eau Claire, Oshkosh, La Crosse and River Falls represented . . . cup awarded to school winning highest percentage of debates . . . Central State, the winner . . . won 90 per cent of debates . . . later in January, four teams entered tourney at Eau Claire . . . Stevens Point tied for first place in B section . . . Haferbecker and Laschkewitsch participated in Red River Valley Meet at Fargo, North Dakota, February fifth, sixth, and seventh . . . won over half of their debates . . . climax of season . . . Midwest Tournament at St. Paul, the eight, ninth, and tenth of March . . . four teams took part . . . two boys teams each won four out of six debates . . . altogether the debate squad participated in approximately one hundred and twenty-five debates in the entire season . . .





Left to Right:
B. Kordus, B. Laschkewitsch, M. Becher
J. Ophoven, A. Bentz, G. Haferbecker
K. Becher, J. Redeman, J. Verrill



Third Row—E. Hill, R. Solsrud, G. Pagenkoff, N. Steinberg, D. Soderberg, J. Weiler, H. Feller, M. Torkelson, E. Torkelson, M. Carmody, L. Amundson, J. Dopp, M. Adams
Second Row—B. Atkins, A. Rodencal, B. Wake, E. Kushman, A. Mainland, E. Buchholz, J. Mailer, R. Will, M. Reiman, E. Marx, I. Stauffacher, A. Madsen, A. Newhouse
First Row—E. Atkins, J. Van Natta, S. Mainland, D. Cook, A. Goetsch, L. Brandt, R. Rathke, E. De Horn, R. Knutzen, C. Wolfert, F. Smith, D. Anderson, U. Knutson, accompanist
Members not on picture—L. Bleck, E. Theisen, R. Ottem, R. Behnke, J. Winarski, C. Wirkois, L. R. Winch, A. Bentz

Girls' Glee Club . . . organized six years ago . . . directed by Professor Peter J. Michelson . . . marks first year that two groups have been necessitated . . . original group composed of sixty members . . . chosen concert group of twenty-five girls . . . invited to participate at many school and civic functions . . . makes striking and impressive appearance in formal attire. . . .

Outstanding performances for the year . . . annual Christmas Concert, in which all musical organizations participated, featuring soloists Eyleene Atkins and Ethel Hill . . . February 9 . . . a one-act musical farce . . . well-characterized and cleverly presented . . . spring concert. . . .



- | | |
|-----------------------------|------------------------------------|
| Director | PETER J. MICHELSON |
| President | MARGARET TORKELSON |
| Vice-President | LUCILLE BLECK |
| Secretary | JEAN DOPP |
| Treasurer | JEAN REDEMANN |
| Student Directors | ALICE BENTZ,
MARGARET TORKELSON |
| Librarians | JEAN MAILER, MARGARET ADAMS |
| Pianist | ULA MAE KNUTSON |

Symphony Orchestra

Popular musical organization . . . in demand at school functions
 . . . outstanding performance at annual Christmas concert . . .
 aided girls' glee club in operetta . . . Alpha Kappa Rho concert
 . . . formal concert at Shawano . . . added atmosphere to
 many dramatic performances . . . pleasing music, well received. . .



PERSONNEL:

Violin

Wenzell Albrecht
 Marion Marshall
 Dorothy Richards
 Alice Bentz
 Gladys Malinovsky
 Phyllis Gikling
 Ethel Buchholz
 Grace Winarski

Viola

LaVerne Schwingel

Cello

George Allez

Bass Viola

Ula Mae Knutson

Piano

Margaret Miller

Flute

Frederick

Oboe

Raymond Rozelle

Clarinet

Kenneth Storandt
 Gerald Eyler

Bassoon

Eyleene Atkins

Cornet

Arnold Jindrick
 LaVerne Olingy

French Horn

Phillip Dakin
 Eleanor Breeden

Trombone

Samuel Winch

Drums

Harold Scheel

Tympani

Evelyn Schwingel

Second Semester Members

Russel Fredericks
 Delos Kobs
 Mavis Preville
 John Hanson



From left to right—G. Allez, E. Atkins, D. Richards, U. Knutson, A. Bentz, G. Malinovsky, H. Scheel, W. Albrecht, M. Miller, M. Marshall, F. Parfrey, E. Schwingel, R. Rozelle, E. Breeden, L. Schwingel, G. Eyler, E. Buchholz, P. Dakin, K. Storandt, S. Winch, G. Winarski, L. Olingy, A. Jindrick



Men's Glee Club

President	GERALD EYLER
Librarian	GORDON COWLES
Business Manager	WILLIAM LARSON

Glee Club's fifth year under Norman E. Knutzen's capable direction . . . no shortage of members . . . number of freshmen insure a successful future . . . member of Associated Glee Clubs of America for past three years . . . attended the annual festival of this association at Milwaukee . . . won much praise from older musicians present . . . made several trips to surrounding cities at different intervals . . . high-light was trip to Chicagoland Music Festival after a week of training at Hagerman Lake . . . made very good showing . . . one of the finest men's organizations of its kind in the state . . .



TOP PICTURE

Third Row—O. Mateke, C. Rockefeller, R. Larson, J. Vincent, H. Christensen, J. Ophoven, E. Florence, T. Posluszny, T. Faucett
Second Row—C. Mase, Mr. Knutzen, H. Dent, T. Johnson, W. Knox, O. Pennington, R. Bishop, F. Parfrey, T. Meyer
First Row—G. Zimmer, G. Cowles, A. Stapel, W. Clements, C. Brunner, G. Quandt, S. Groves, W. Hoops

BOTTOM PICTURE

Third Row—J. Caskey, W. Johnson, E. Wachholz, H. Brady, J. Bloom, N. Brown, R. Frederick
Second Row—G. Eyler, W. Larson, W. Rathke, C. Hartvig, J. Taylor, D. Kobs, G. Cartmill
First Row—Mr. Knutzen, Mr. Faust, W. Le Roux, Mr. Plank, L. Chartier, D. Abrahamson



Left to Right:

Escaped convict, safe at last . . . come and get it . . . way back when I wore my own
 fraternity pin . . . Gordy . . . mess hall . . . Sampson Steiner . . . Stambaugh, Mich.
 . . . our host, Steiner, Knutzen . . . H. Brady and P Hein . . .



Concert Band

1938! seventh anniversary of our band . . . organized in 1931—twenty pieces . . . 1932—forty pieces . . . 1938—sixty pieces . . . directed by one of foremost bandmasters in the state—Mr. Michelsen . . .

Band completed fourth annual tour . . . itinerary consisted of Marshfield, Port Edwards, Berlin, Ripon, Plymouth, Kiel, Two Rivers, Green Bay West, Green Bay Reformatory, and Shawano . . .

Enjoys one of most complete music libraries in Wisconsin . . . finest of music represented . . .

Two clinics sponsored this year . . . tremendous successes . . . band host to Wisconsin Bandmasters Association . . . Michelsen elected 1938-39 President . . . bandmasters express enthusiastic approval of our band . . .

Broadcasts every Wednesday . . . well received . . . band willingly serves where pep and enthusiasm are needed . . .

President	GEORGE CARTMILL	First Assistant Director . . .	RALPH ABRAHAMSON
Vice-President	KENNETH STORANDT	Second Assistant Director . . .	GERALD EYLER
Secretary-Treasurer	GERALD EYLER	Drum Major	FRED PARFREY
Librarians	RALPH ABRAHAMSON MAE MICHAELS		

Alto Clarinet
Verna Lueck

Alto Saxophone
Celia Wohlfert

Baritone
Dorothy Nelson

Bassoons
Eyleene Atkins
Neal Brown

Baritone Saxophone
Warren Le Roux

Bass Clarinet
Norman Hinkley
Lawrence McGinley

Bass Drum
Margaret Miller

Basses
George Cartmill
Rolland McManners
Ed Wacholz

Trombones
John Hanson
Bernice Atkins
LaRue Smith

Loretta Murphy
Russell Fredericks
Kenneth Thompson

Clarinets
Kenneth Storandt
Gerald Eyler
LaVerne Schwingel
Ralph Abrahamson
Gilbert Faust
Israel Mannis
William Mailer
Lee Rath
Adeline Goetsch
Christine Berendsen
Lorraine Church
Jean Holman

Cornets
Arnold Jindrick
LaVerne Olingy
Victor Lee
Delos Kobs
Kenneth Bartels

Tenor Saxophone
Phillip Worsencroft
Betty Gleason

Tympani
Dorothy Richards

Euphonium
Marguerite Adams

French Horns
Phillip Dakin
William Miller
Henry Hyrniewicki
Donald Abrahamson
Norman Jacobson
Leota Brandt

Flutes and Piccolos
Fred Parfrey
Betty Johnson
Alice Bentz
Grace Zahzeski

Oboes
Raymond Rozelle
John Steiner

String Bass
Ula Mae Knutson

Snare Drums
Harold Scheel
John Anderson

Xylophone and Chimes
Evelyn Schwingel





Left to Right:

Storandt and Eyler swing through . . . Michaels and Gleason wheeze forth . . . Hinkley chews a mean reed

. . . Mr. Michelsen as our tympanist sees him . . . Mr. Michelsen as the oboe section sees him . . . M. Adams renders "Debutante" . . .

Percussion section rests as usual . . . "Ted Lewis" Abrahamson "solos" Clarinet Polka . . . Le Roux honks a low D . . . Trombone section breezes in for its share

. . . Flute section listens to Bentz for a change . . . The clarinet section covers Storandt's blunders . . . Master Georgie poses for our cameraman . . . More brass! including Miller, Dakin and Sonny Olingy . . .



Iris Staff

The Iris Staff this year selected no theme . . . we had one aim . . . to give you a picture book of life at C. S. T. C. . . .

This book is not the work of one or two members of the staff . . . it is a staff project . . . our organization was democratic . . . the work was done in small groups . . . staff members were responsible to sub-supervisors . . . sub-supervisors with the editor made up a board of directors . . .

Although all the members cooperated loyally, a few members deserve special mention for their efforts . . . Bob Vennie, chief photographer, responsible for many of the fine pictures . . . Jeanette Van Natta, staff secretary, did much of the typing . . . Ted Meyer, layout artist, arranged the many pictures in this book . . . "Gordy" Haferbecker, copy editor, supervised the writeups . . . LaRue Smith, utility man . . .

To complete our photo album, the cover is a Florentine design, imitation hand-tooled leather . . . S. K. Smith, of Chicago, supplied these covers . . . the engravers, Jahn and Ollier of Chicago . . . printing, the Badger Printing Company of Appleton . . .

PERSONNEL

Editor-in-Chief . . .	LAVERNE SCHWINGEL	Assistant Editors . . .	KENNETH STORANDT
Art Director . . .	TED MEYER	Faculty Editors . . .	BETTY RICHARDS
Senior Editors . . .	MARGIE ROGERS		EVELYN SCHWINGEL
	PEGGY GLENNON	Men's Athletics . . .	JOE BLOOM
	ELEANOR RUCHTI		ED DURAND
Women's Athletics . . .	ELEANORE THEISEN	Feature Editors . . .	DON OLSON
Departmental Editors . . .	RUBY OTTEM		GORDON HAFERBECKER
	EILEEN MARX		BARBARA WAKE
	LA NORE OLESON		RUTH JOHNSON
Organization Editors . . .	ZILPHIA WEBSTER	Index Editors . . .	NANCY STEINER
	JERRY KREMBS		MARGARET RUCHTI
Utility Editors . . .	JUNE WEILER	Forensics Editor . . .	JOE OPHOVEN
	RUTH SOLSRUD	Music Editor . . .	FRED PARFREY
Copy Editors . . .	LA RUE SMITH	Photographers . . .	BOB VENNIE
	C. PHILLIP THORSON		CLIFFORD SPRAGUE
			ROLAND CADY



Third Row—L. Smith, K. Storandt, J. Bloom, B. Richards, J. Van Natta, T. Meyer, B. Vennie, R. Cady, D. Olson
Second Row—E. Durand, L. Oleson, M. Rogers, E. Theisen, R. Ottem, E. Marx, R. Solsrud, G. Haferbecker, C. Sprague
First Row—J. Ophoven, E. Schwingel, B. Wake, Z. Webster, P. Thorson, E. Ruchti, P. Glennon, M. Ruchti, F. Parfrey, J. Krembs

Head photographer
Vennie (apparently born
thirty years too late) . . .
T. A. Rogers, our faculty
advisor . . . Schwingel
(editor of this mess and
last seen going through
Junction City on a dead
run) . . . our printer . . .
Meyer, the man respon-
sible for our fine layout
work . . . Business Man-
ager Ben Laschkewitsch





*Standing, left to right—E. Marx, L. Peden, M. Miller, K. Becher, M. Rogers
Sitting, left to right—D. Spindler, M. Ruchti, T. Ketterl, H. Dregne, I. Stauffacher, G. Zimmer*

POINTER:

The "Normal Pointer" made its initial appearance in December of 1895 . . . published monthly . . . had more aspects of magazine than of a newspaper . . . edition usually consisted of about ten pages . . . subscription price, fifty cents per annum . . . first editor was Jay S. Hamilton. . . .

Many faculty members labored on former Pointer Staffs . . . Alfred J. Herrick—business manager in 1902 . . . "Little Herbie Steiner"—Wit and Humor editor in 1909 . . . (Repertoire yet unchanged) . . . Norman E. Knutzen—Editor-in-Chief in 1912 . . . (we'd like to see a faculty publication some week) . . . "Ups and downs" in former years . . . publication suspended for months . . . in one instance—an entire year (Was that 1912, Mr. Knutzen?) . . . weekly project in 1914 . . . in 1916 titled "The Pointer" . . . more closely resembled a newspaper in 1924 . . . has been published regularly ever since. . . .

EDITORIAL STAFF:

Editor-in-Chief	THEODORE KETTERL
Assistant Editor	DEARBORN SPINDLER
Sports Editor	HAROLD DREGNE
Society Editor	MARGARET ROGERS
W.A.A. Notes	ELEANORE THEISEN
News Staff	KATHRYN BECHER, MARGARET MILLER, JAMES WALSH, GRANVILLE ZIMMER
Proof Readers	EILEEN MARX, ADELINE GOETSCH
Typists	MARGARET RUCHTI, IRENE STAUFFACHER, LOIS PEDEN

BUSINESS STAFF:

Business Manager	WILLIAM LARSON
Circulation Manager	JESSE CASKEY
Circulation Assistants	DOROTHY COOK, DORIS DUECKER, JANE JOHNSON, EMILY PETERSON
Faculty Advisor	RAYMOND M. RIGHTSELL



Left to Right:

Every Thursday morning . . . Mr. Rightsell, our advisor . . . Ted Ketterl, editor . . . Dregne and Zimmer, sports editors . . . off the press . . . Larson and Spindler lay out the "ads" . . . Business Manager Larson . . .

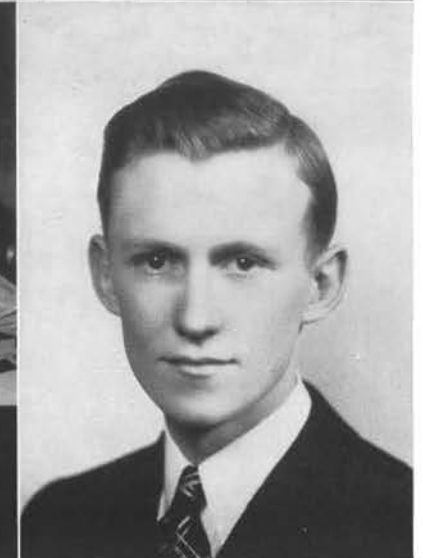
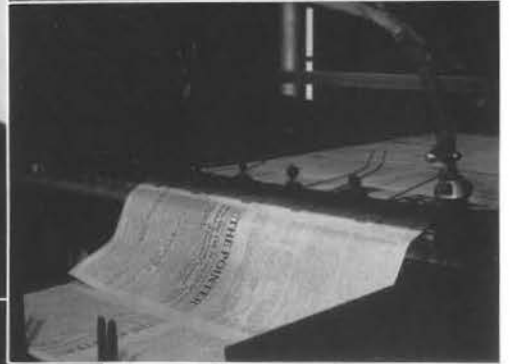

ATHLETICS



Seven-year record broken this year . . . failed to annex a championship in either football or basketball . . . this does not mean that C. S. T. C. was not creditably represented . . . in both basketball and football . . . Coach Kotal . . . presented an aggregation which held its own with the best of them . . . no loyal backer had reason not to feel proud of them . . .

ATHLETIC BOARD



Mr. Rightsell, Mr. Watson, Mr. Steiner, Mr. Schmeackle



Fourth Row—Coach Kotal, F. Bohan, R. Bernstein, C. Kohls, D. Bremmer, B. Carley, R. Otto, Dr. Tolo
Third Row—J. Duecker, J. Beals, D. Young, B. Bishop, E. Slotwinski, H. Olingy, E. Luenser, L. Van Dyke, E. Ruppel
Second Row—C. Houck, C. Burch, J. Larson, D. Johnston, A. Sell, L. Brunner, B. Loewecke, F. Hitzke
First Row—E. McAllen, W. Rathke, G. Pophal, R. Weingartner, J. McGuire, A. Bucholtz, L. Chartier, E. Olson, J. Jones

SEASON'S RECORD

Stevens Point	0	St. Norberts	7
Stevens Point	7	Stout	0
Stevens Point	6	Milwaukee	19
Stevens Point	6	Whitewater	7
Stevens Point	13	Platteville	13
Stevens Point	19	Oshkosh	7
Stevens Point	6	De Kalb	6
	—		—
Total	57	Total	59



Left to Right:
"Gib" Pophal
"Dip" Rathke
Ray Weingartner



M. Greene
C. Behnke
R. Wiersig



"Red" Smith
Charlie Kohls
Jim McGuire



Jerry Jones
Ernie Ruppel
Jack Larson

Left to Right:
Bill Loewecke
"Dip" Rathke
Van Dyke



Bob Bishop
Ed McAllen
Harry Olingy



Lyle Brunner
Ed Olsen
Roy Otto



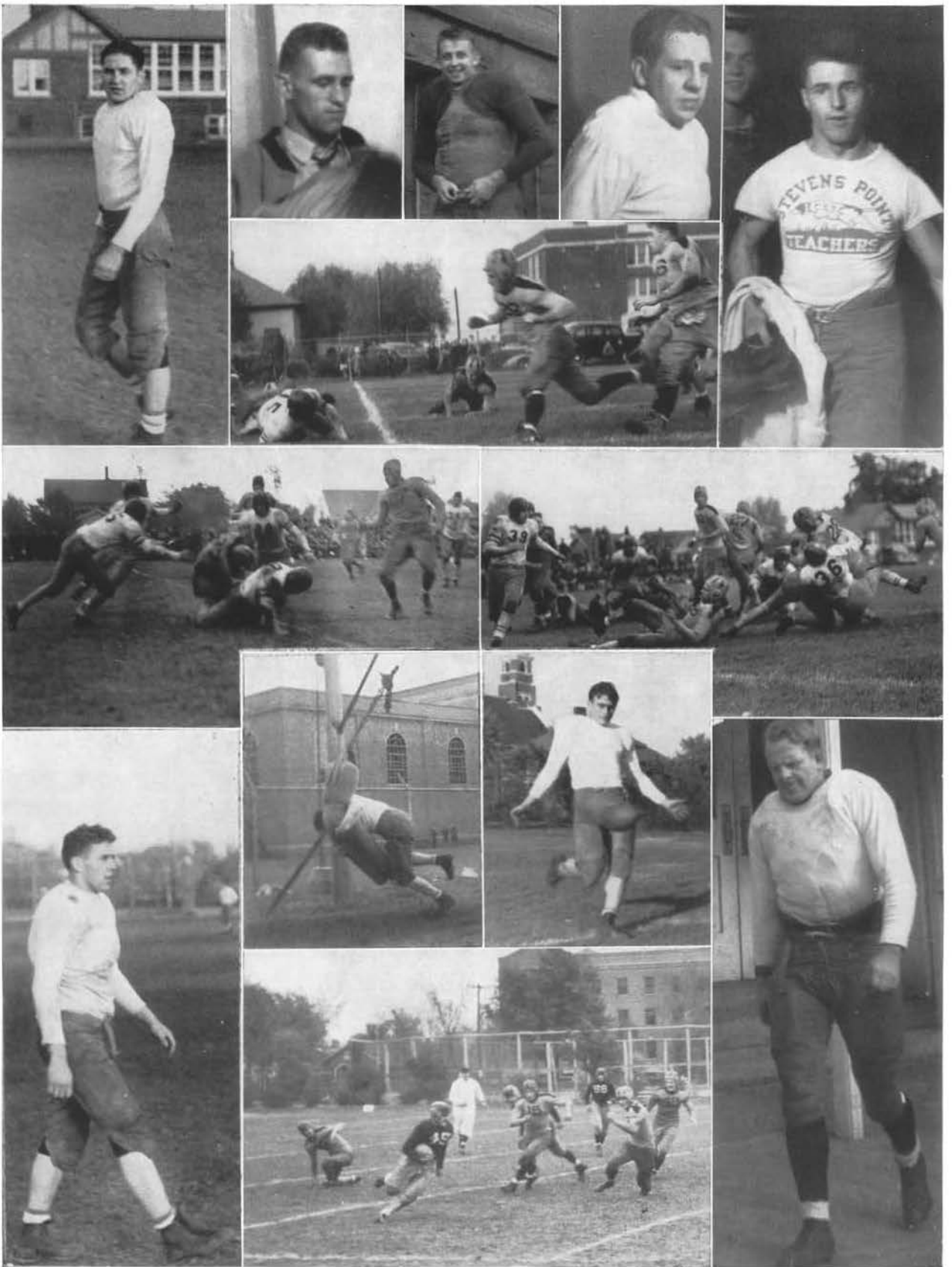

Top—Left to Right:

F. Hitzke

F. Nimz

R. Bernstein

C. Houck

C. Burch

Bottom—Left to Right:

F. Bohan

C. Burch

E. Slotwinski

"Red" Chartier

McQUIRE—*Captain*—*Halfback*

All-conference halfback . . . a will to win that many times turned defeat into victory . . . instrumental in the many fine showings that Point made this year . . .

NIMZ—*End*

Popular fellow . . . many friends . . . could boot that pigskin and do his share on the grab end . . .

OLSEN—*End*

Another personality plus man . . . sometimes called upon to lead the team and did it a la Ousterban style . . . not as large as some football players but still could hold his own with the biggest and best of them . . .

WEINGARTNER—*Center*

All-conference center . . . played a good piano along with many other outstanding qualities . . . smallest and toughest center in the conference . . .

HITZKE—*Halfback*

Outstanding passer . . . seen lot around school . . . shows a distinct tendency toward the fairer sex . . . all around good fellow . . .

BRUNNER—*Tackle*

Big and brawny . . . stopped anything that came his way . . . not the spectacular type of fellow but was a good hard worker . . .

OTTO—*Tackle*

Another "Tarzan" in the line . . . first year man but proved his worth in every department of play . . . not the loud, boisterous type of fellow but here again we must say . . . a right guy . . .

LOWECKE—*Guard*

Played the game at guard like a true veteran . . . knew all the tricks of the trade . . . should prove a very capable captain . . . plays a good game of basketball to boot . . . worth knowing . . .

POPHAL—*Guard*

Stonewall on defense . . . could also furnish a sizeable opening for a plunging back . . . well liked by everyone and rightly so for "Gib" can get along with anybody . . . not the ladies man

BOHAN—*End*

Came from Chicago Heights with a good rep . . . proved it was no undue credit . . . was at his best when the going was toughest . . . popular fellow around school . . . has a steady . . . in fact many of them . . . expect big things from him in years to come both socially and in athletics . . .

BUCHOLZ—*Quarterback*

Cool and heady field general . . . good student . . . not a social hound but manages to get around in more ways than one . . .

BURCH—*Guard*

Hard as nails . . . held down the guard post in devastating style . . . good boy . . .

HOUCK—*Fullback*

A human battering man on offense and a demon on defense . . . has many friends and proves a friend to everyone . . .

BREMMER—*Halfback*

Another passing demon . . . also a nifty ball-carrier . . . good looking but doesn't seem to take advantage of it . . . just plain Don . . .



Third Row—F. Schneider, L. Van Dyke, R. Smith, A. Bandow, J. McGuire, F. Hitzke
 Second Row—A. Sell, E. Luenser, D. Seffern, R. Belongia, B. Olk, J. Duecker
 First Row—F. Bohan, B. Bishop, D. Johnston, F. Nimz, C. Rinka, H. Warner, T. Jaaska

SEASON'S RECORD

Stevens Point	41	Stout	29
Stevens Point	42	Platteville	37
Stevens Point	39	St. Norberts	30
Stevens Point	49	Jordan	30
Stevens Point	18	Oshkosh	42
Stevens Point	40	Eau Claire	33
Stevens Point	40	Concordia	37
Stevens Point	37	Whitewater	39
Stevens Point	60	Platteville	46
Stevens Point	32	Jordan	33
Stevens Point	54	Milwaukee	45
Stevens Point	27	St. Norberts	28
Stevens Point	35	Milwaukee	37
<hr/>		<hr/>	
Total	514	Total	466

Team started slow . . . finished strong . . . Oshkosh—the champions . . .
 Point—second . . . victories included Oshkosh, Milwaukee, Whitewater,
 Platteville, and Eau Claire . . .

Smooth working efficient machine . . . Johnston and Rinka played final
 year . . . main cogs of Point team . . . Rinka, phenomenal long shots . . .
 Johnston, outstanding floor play . . . both all conference . . .

Nimz, cool and confident leader . . . dependable efficient center . . . Warner,
 high scoring forward . . . unanimous choice for 1940 captain . . . Bandow,
 new man second semester . . . smooth player . . . fitted nicely into Kotal's
 team . . .

Capable men to back up the first string . . . McGuire, Sell, Schneider, Bohan,
 Jaaska, Luenser, and Olk . . . prospects for a strong team in 1940 . . .

Left to Right:

H. Warner

J. McGuire

L. Van Dyke



C. Rinka

R. Bishop

F. Bohan



F. Nimz

D. Johnston

E. Luenser



F. Schneider

T. Jaaska

L. Van Dyke





Top—Left To Right:
T. Jaaska, Bob Olk, A. Bandow
Bottom—Left to Right:
Red Smith, "Rube" Belongia

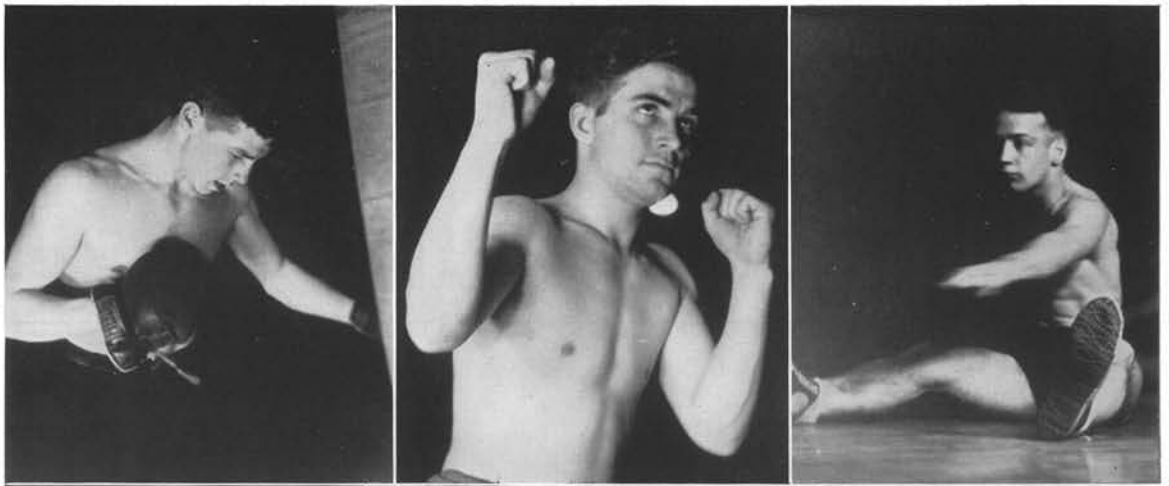

Baker
 Felix
 Eckels
 Coach Jenkins
 Livingston
 Posluszny
 Michaels
 Carley
 Whipple

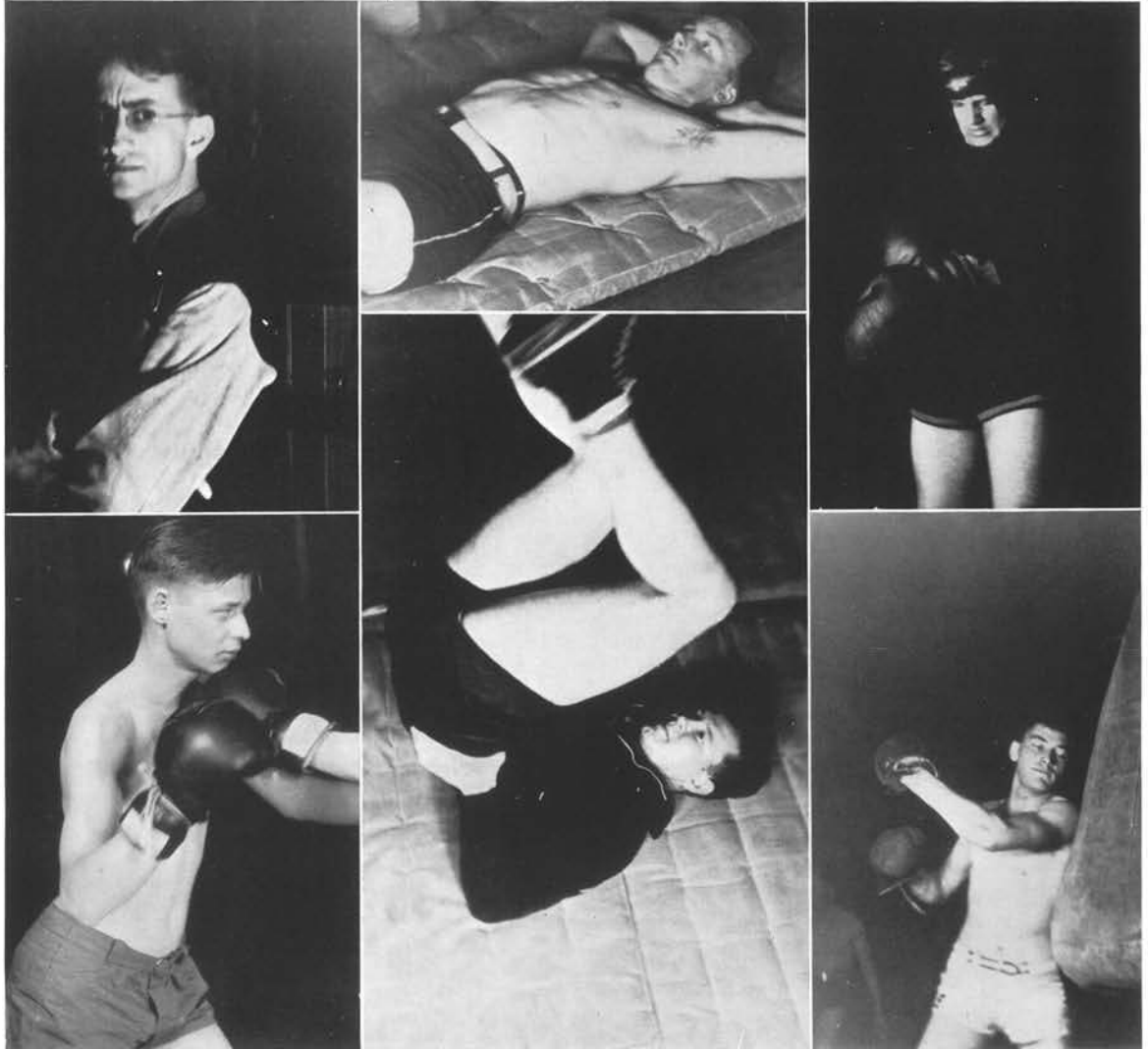

Boxing

Under direction of student coach, Inman Whipple . . . squad one of best in state . . . outstanding fighters included Cal Cook, Dan Young, coach Inman Whipple, and Ben Laske from last year's champions . . . new men with unusual ability, Baker and Felix . . .

First card at Wisconsin Rapids . . . against Rapids C. Y. O. . . Point wins four out of eight contests . . . second card at Point . . . opponents La Crosse Y. M. C. A. . . . Point wins six out of eight . . . team closes season with trips to LaCrosse and Superior . . .



R. Laschkewitch
 B. Christenson
 R. Grandkoski
 H. Dregne
 G. Slusser
 J. Jones
 R. Bernstein
 L. Van Dyke

Track

This year's squad captained by Grandkowsky and Christenson . . . school represented in many events . . . half-mile—Christenson and Siebert . . . distance runs—Laschkewitsch brothers, Red Lawrence, Cook, Johnston . . . javelin—Duecker, Bernstein . . . hurdles—Dregne, Jones . . . dashes—Reading, Warner, Van Dyke . . . broad-jump—Torbenson . . . pole-vaulters—Johnston and Ruppel . . . Point represented in state meet at Eau Claire.



WOMEN'S ATHLETICS



Third Row—M. Rogers, G. Christensen, I. Floeter, L. Peden, R. Ottem, E. Theisen, G. Okray
 Second Row—R. Murphy, E. Earl, M. Warbleton, D. DeHorn, E. Peterson, I. Stauffacher
 First Row—R. Smith, G. Morgan, B. Richards, M. Schultz, M. Davel, P. Glennon

W. A. A.

OFFICERS

President	LOIS PEDEN
Vice-President	EDNA EARL
Secretary	RITA MURPHY
Treasurer	MARION GRAHAM

SPORT HEADS

Basketball	MARGIE ROGERS
Volleyball	MADLINE DAVEL
Hockey	MARCELLA SCHULTZ
Archery	PEGGY GLENNON
Tennis	ELEANOR THEISEN
Creative Dancing	BETTY SCHWAHN
Minor Sports	RUBY OTTEM

"Sports for all and all for sports" . . . affiliated with American Federation of College Women . . . annual work culminates in Play Day . . . "Trans-Wisconsin Air Meet," theme of Play Day . . . novel entertainments . . . social functions . . . traditional homecoming "mums" . . . hot dogs . . . fine sportsmanship . . . school spirit . . . advisor, Miss Richardson . . .



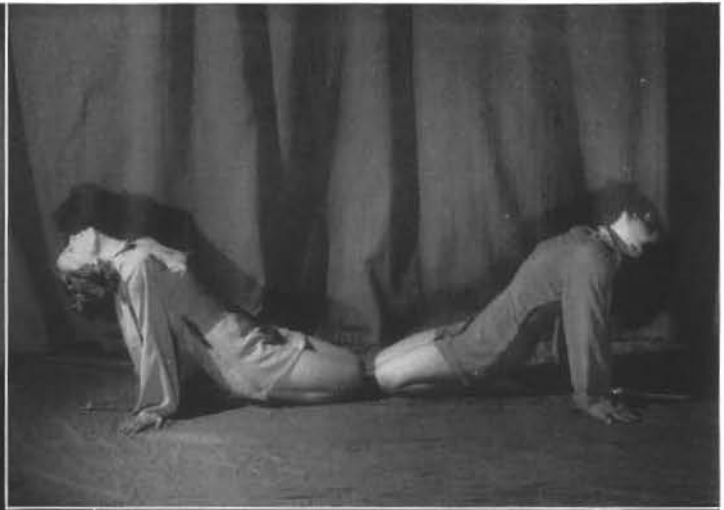

Dancing

Dance program given for annual play day . . . guests, friends and parents invited . . . classes meet weekly for one hour for all ages from first grade through college . . . an extra-curricula activity . . . purpose is to develop for each individual an expressive outlet through movement which is both meaningful and artistic . . . the purpose of the work is neither for spectacle nor entertainment—a use to which dance is all too frequently put . . . under the direction of Miss Richardson . . .



Faust! how did you happen to "crash" the Home Ec. Page?



FEATURES

WANTED



"Baby Face" Torbenson . . . lost, strayed, or stolen . . . last seen running feverishly about mumbling something about "wish I had a job, a girl, a cigarette or something to settle my nerves" . . . reward offered . . . \$1.59 (less costs) . . .

"Slug" Bucholz . . . wanted by C. S. T. C. coeds . . . guilty of being a good football player . . . honks a mean alto sax . . . all cow-girls good at roping, practice here . . . he's hard to catch . . . anyone successful notify the Reconstruction Finance Corporation or the four and a half billion dollar relief administration . . .



"Pretty Boy" Abrahamson . . . wanted for bigamy, alienation of affections, stealing hearts (and other petty thieveries) . . . last seen with one B flat prima donna who insists on swinging Indian Love Call in F . . . anyone knowing the whereabouts of this culprit notify Lloyds of London . . .

"Killer" McDonald alias "Apple Annie" . . . she has wrinkled many a brow and turned many a youth to a gray, old man in a few minutes of her deadly work . . . has drawn lines of age and suffering across girlish cheeks . . . (WANTED! by every college play producer because she's guilty of being College Theater's "tops" make-up artist) . . .



"Pee Wee" Peterson—wanted for sneaking by Ray Hodell on a kid's admission . . . last seen on second floor of Training School, lost among her pupils . . . finder please return to Sonny Olingy . . .

"Tunk the Teacher" alias "Pedagogical Pete" alias "Professor Passorflunk" alias etc., etc., etc., . . . wanted to accept a \$5000 reward for assault and battery with intent to inflict an intellectual cerebral hemorrhage upon said "Baby Face" Torbenson (1½) listed elsewhere . . .



"Monk" Caskey once a leading exponent of the good life in Prof. Matraver's Philosophy Class . . . now a raving maniac . . . goes about mumbling "nothing is anything . . . anything is everything . . . all things are one . . . I am not here . . . I am an illusion" . . . keep your kids off the street . . . "Monk" still at large . . . last seen climbing the vines at Nelson Hall . . .

"Moll" Gikling . . . wanted for starting war between Meyer and Larson . . . she has caused sleepless nights and burning heartaches for these young men . . . keep your eyes open for this woman . . . guilty of robbing many hearts and returning none . . .

REWARD

Training School

Heart of the teacher's college . . . performs a vital function in training teachers . . . successful teaching experience a necessity in applying for positions . . . training school provides first teaching experience for students . . . typical school-room situations and problems provided . . . first hand practical experience for student teachers . . .

Typical 6-3-3 organization . . . primary department of grades 1, 2, 3 . . . intermediate department of grades 4, 5, 6 . . . junior high school division of grades 7, 8, 9 . . . school staffed by nine teachers . . . one to each grade . . .



New building occupied since 1930 . . . personality and identity of its own . . . supports and participates in progress of C. S. T. C. as a whole . . . an organization of service for children . . . who come under influence and instruction of C. S. T. C. graduates. . . .



Left to Right:
 Playground activity . . . the first grade presents an original Christmas play . . . third grade . . . Junior Safety Patrol . . . third grade presents "The Little Old Man of the Woods" . . . first and second grades . . . the ninth grade listens to a regular radio program "Following Congress" . . . Primary Hallowe'en Party . . . third grade Christmas party . . .



Left to Right:

Junior High . . . third grade Fairyland . . . Primary Broadcasting Safety Cast . . . fourth grade . . . eighth grade basketball team, thrice city champions . . . fourth grade . . . Colonial life, third grade . . . fifth grade making paper . . . third grade at work . . . Colonial life in the third grade . . . The Big Broadcast . . .

C. S. T. C. Broadcasting Staff

EXECUTIVE COMMITTEE

Gertie L. Hanson
Clarence D. Jayne
J. D. Colby
Student Director

ADVISORY COMMITTEE

Dr. N. O. Reppen
Department of Education
C. H. Matravers
Department of Education
P. J. Michelsen
Department of Music
L. M. Burroughs
Department of Speech
Dr. H. M. Tolo
College Faculty



Studio A, the band room . . . control room, Michelsen's class room . . . weekly Monday night and Tuesday afternoon rehearsals . . . announcers, Runkel and Cartmill, Inc., . . . at controls A. Bentz . . . weekly concert under the baton of Peter J. Michelsen . . . faculty members of Training School and College appear on weekly educational series.

Looking ahead . . . additional studio space and facilities . . . radio drama . . . more time on the air . . . instruction and practice in program production and control operation . . . larger staff . . . greater variety of talent.

KINGS



SENIOR

BJORN CHRISTENSON



MARDI

HAROLD DREGNE



JUNIOR

CHARLES KOHLS

QUEENS

BALL

EVA RAE HANSON



GRAS

FLORENCE MASTEY



PROM

ELEANOR BESTUL





Third Row—B. Laschkewitsch, H. Jackson, Mr. Jenkins, D. Colby, E. McDonald, B. Koehl
 Second Row—P. Runkel, P. Gikling, E. Ruchti, R. Timm, T. Meyer
 First Row—J. Verrill, K. Becker, G. Connor, J. Van Natta, E. Bucholz, F. Parfrey

College Theater

President	FRED PARFREY
Secretary	ELEANOR RUCHTI
Advisor	MR. JENKINS
Business Manager	KATHRYN BECKER
Executive	PHIL RUNKEL

College Theater . . . youngest active organization on campus . . . founded in 1936 . . . one of most prominent . . . offers practical experience in production of plays . . . outstanding performance of the year . . . "R. U. R." (Rossum's Universal Robots), directed by Phil Runkel . . . fantastic, colorful, three-act melodrama . . .

Work-shop productions . . . for further experience and development of dramatic ability . . . one and two act plays . . . produced by members and aspiring members of organization . . . among these . . . "The Wonder Hat," directed by Janette Van Natta . . . "The Pot Boiler," directed by Ted Meyer . . . other directors . . . Phylis Gikling, Kathryn Becker, Earle Siebert, Barbara Gerdes . . . "Corn-fed Babies," directed by Rosalie Timm . . . produced for Mardi Gras show . . . well received . . .

Tryouts open to all students . . . may participate without membership . . . membership chosen on quality, amount of work, interest . . .

Undertook staging and lighting for other programs . . . has created distinctive and novel auditorium and stage effects . . . assisted the Women's Glee Club operetta, "The Dress Rehearsal" . . .

Membership

Bachman, Carl	Gikling, Phylis	Meyer, Ted	Runkel, Phil
Becker, Kathryn	Jenkins, W. G.	Ophoven, Joe	Smith, La Rue
Bloom, Joe	Koehl, Bill	Parfrey, Fred	Timm, Rosalie
Bucholz, Ethel	Laschkewitsch, Ben	Peden, Lois Gene	Van Natta, Janette
Colby, J. D.	McDonald, Ethel	Ruchti, Eleanor	Verrill, John

Front and back stage on R. U. R. set . . . College Theater's feature play . . . scenery and lighting constructed by theater members . . . colorful background . . . fantastic play . . . futuristic theme . . .

The Pot Boiler . . . blood and thunder production . . . directed by Ted Meyer . . . powerful dramatic scenes featuring Smith and Quandt . . . a comedy that "clicked"





Left to Right:
 Tau Gam Act
 Ivan Skavinsky Skvar
 Female Dempseys
 My kingdom for a queen
 Wild Nell Michaels
 Chi Delts
 Forum
 Hello mamma
 Phi Sig's fashion show

Annual Mardi Gras held . . . sponsored by Iris . . . successful socially and financially . . . main show the nite of February twenty-sixth . . . concessions displayed of all types . . . bingo, etc. . . . Greeks each sponsor one-act plays . . . Phi Sig's style show captures first prize . . . costume dance held evening of March 15 . . . "Red" and Florence reign as King and Queen . . . a very colorful affair . . . prize offered for most humorous costume—Ray Hodell . . . best dressed couple—"Zip" and "Jerry" . . . dancing ends with breaking of balloons . . .

MARDI GRAS



Left to Right:
 Home Economics
 Y. W. C. A.
 Omega Mu Chi
 Dormites
 Iris
 Nuck Cheerleading
 Tau Gams
 Primary

Homecoming . . . traditional affair at C. S. T. C. . . . Freshman bon-fire . . . snake-dance . . . pep and fun . . . semi-formal, pre-event dance sponsored by Phi Sigs . . . return of friends and alumni . . .

Parade preceding afternoon game . . . honors captured by Tau Gam's Chinese float captioned "Milwaukee Hasn't a Chinaman's Chance" . . . "Miss Victory," the theme of the Grammar Round Table float, second prize . . . Forum's novel junk wagon instructing enthusiasts to "Junk Milwaukee" took third . . .

Schmeckle Field brilliant scene of defeat . . . all-school dance . . . hi-light of evening's entertainments . . . terminating week-end's festivities . . .

HOMECOMING

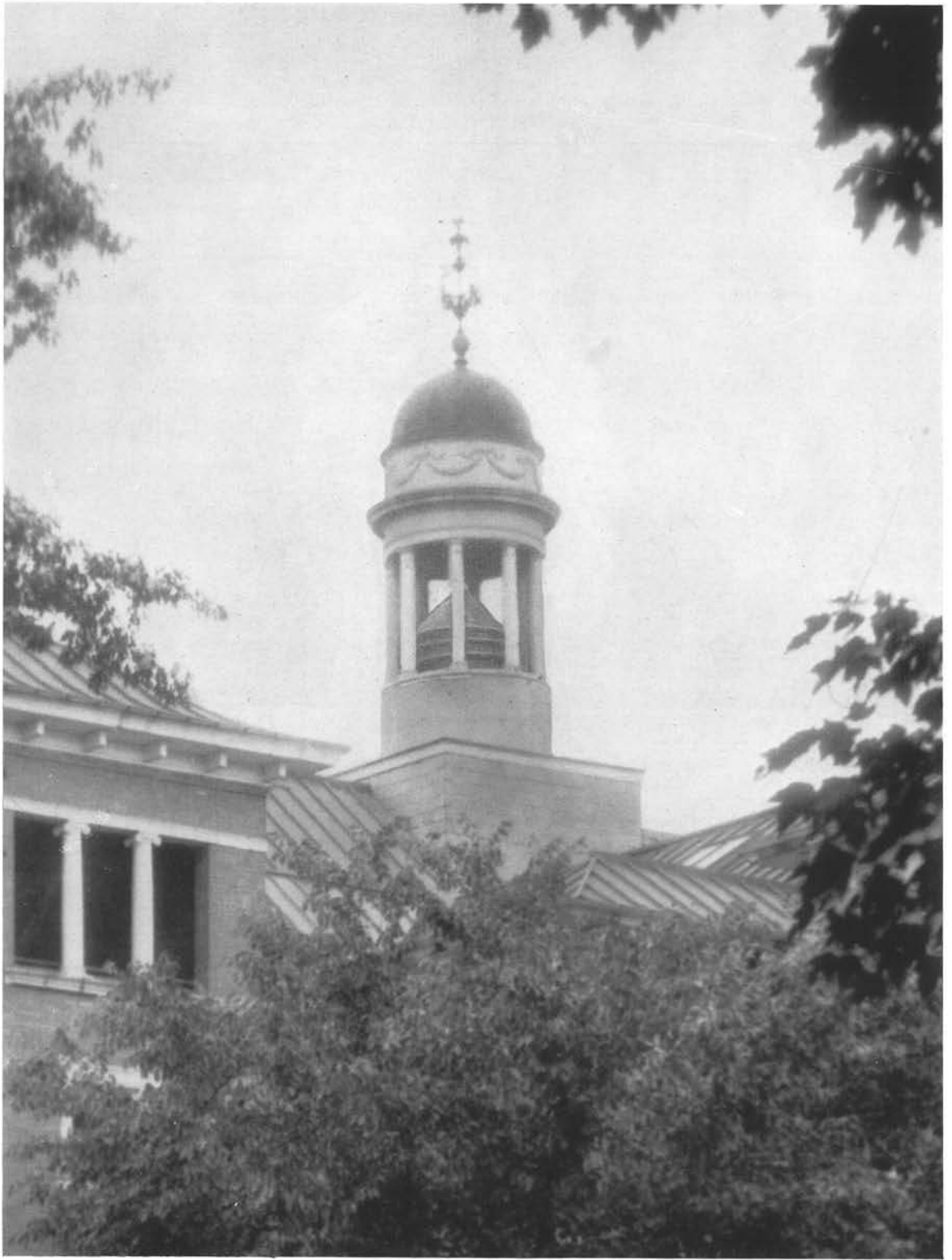



"Toe Knee" Sardge and his Marionettes, a "progressive" organization pulling many strings, has afforded first rate entertainment to the C.S.T.C. student body, and is enjoyed by all. On to a progressive democracy with Tony and his Marionettes.



Hear ye! hear ye! Know ye how much the state expends for your education? Know ye how much this college spends compared to other colleges? We cannot stand this additional expense. We cannot stand. . . .



"To require any applicant for admission, who shall not have been exempted by any of the provisions of this section, to pay or to secure to be paid such fees for tuition as the board may deem proper and reasonable. The board may also charge any student laboratory fees, book rents, fees for special departments or an incidental fee covering all special cost." (1)

(1) Wis. Statutes, 1937, Sec. 37.11, Art. 8, Page 491.

OUR ADVERTISERS

CENTRAL STATE TEACHERS COLLEGE

STEVENS POINT, WISCONSIN

MEMBER

AMERICAN ASSOCIATION OF TEACHERS COLLEGES



"Shrine of Alma Mater"

Degrees in all fields of
Public School Service



SPECIAL ATTENTION TO
RURAL EDUCATION
HOME ECONOMICS



Excellent Summer Sessions

"Let us turn again, and fondly,
To thy best traditions true—
Central—Queen of all Wisconsin,
Alma Mater—here's to you!"

"THE COLLEGE THAT TRAINS FOR SERVICE"

ZENOFF'S
Super Food Market

SOUTH SIDE

Stevens Point's Most Complete

ONE STOP FOOD MARKET

We Specialize in

FANCY MEATS, GROCERIES, FRESH
FRUITS, VEGETABLES

Free Delivery Service

1000 So. Division Phone 1880

Compliments of

MARTENS & MELESKI



FISHER, CASHIN
& REINHOLDT

A Store Matching the Usual With the Unusual and
Concentrating on Quality, Intelligent Service & Value.

FANCY GROCERIES—STATIONERY
SHERWIN WILLIAMS PAINTS—WALL PAPER
OFFICE SUPPLIES—MURPHY'S VARNISH

THE UPTOWN

INCORPORATED

Telephone 994

426 Main St.

You Need Good Light . . .

to save your energy. Students using their eyes under poor lighting conditions for four hours suffer more nervous muscular tension than a manual worker after eight hours of hard work. With electricity so low in cost, only careless people fail to provide good lighting for indoor tasks.



WISCONSIN PUBLIC
SERVICE CORPORATION

Compliments of Stevens Point Insurance Board

AUGUST COOPER
BEN DAGNEAU
JOHN HAKA
H. A. SCRIBNER
L. J. SEEGER
JOSEPH HEIN
HAROLD KOPPERUD
ROBERT KOSTKA
FRANK G. LASECKE
G. E. MORRILL
WALTON MURAT
H. E. SIEVWRIGHT

*An Organization of Full Time
Insurance Agents
Supporting Local Institutions*

SHAURETTE'S

Your Meeting Place
First—Last—Always



Specializing in
STEAKS, CHICKEN, CHOP SUEY,
FISH, SANDWICHES

Served at all Hours

We Cater to Private Parties



For Reservations—Phone 1184
1112 So. Division Street

Compliments of

GOODMAN'S JEWELERS



418 Main Street Phone 173

COMPLIMENTS
OF
NOAH'S ARK

BREITENSTEIN & CO.



Full Line of Building Materials



Rock Wool, Cement, Plaster,
Insulation Board, Brick, Tile,
Rock Lath, Metal Products . . .

OLD CABIN COAL

BREITENSTEIN & CO.

217 Clark St.

Phone 57

WHITING-PLOVER PAPER COMPANY



THE GOLDEN PLOVER, familiar to everyone who has lived in Stevens Point or its vicinity, is the trademark symbol of Whiting-Plover Paper Company—manufacturers of high quality bond, writing and ledger papers. In future years, choose a paper bearing this symbol—your guarantee of honest value, long life, and perfect writing and printing qualities.

HANNA'S

WOMEN'S APPAREL

NEW and GREATER SHOP

Specializing in

Chic and Stylish Youthful Stouts



Free Parking Space For Shoppers



432 Main St.

Tel. 253

Compliments of

FISHER' SDAIRY



*Have You Visited Us
in Our New Plant?*



THE
COLLEGE MILK BAR

uses

Fishers Products . . . Exclusively

Life Begins at Breakfast

Begin it right every day—drink these brands of freshly roasted, delicious, economical,

COPPS COFFEES

FRESH FRUITS AND PRODUCE

THE COPPS CO.

Coffee importers, roasters, wholesale grocers

STEVENS POINT
MEDFORD

MARSHFIELD
MERRILL



fresh COFFEE
ground to suit YOU.

*These delicious coffees
have every bit of fine
flavor that money can
buy. Try them all—you
will find one that you'll
want to use regularly.*

SEE IT GROUND TO
YOUR SPECIFICATIONS



BIG 4 COFFEES
ARE ALWAYS
FRESH

THE COLLEGIATE
HANG OUT



SWENSON'S
COLLEGE EAT SHOP



WHERE OLD FRIENDS
MEET

The Campbell
Company

READY-TO-WEAR



Complete Outfitters
for
WOMEN and CHILDREN



Phone 30

COMPLIMENTS OF

Fischer's Specialty
Shop



Hotel Whiting Block

THE
MODERN
TOGGERY

The Store for Every Man



QUALITY CLOTHING
HABERDASHERY SHOES



THE HOME OF

Hart, Schaffner and Marx Clothes
Florsheim Shoes—Arrow Shirts
Knox Hats—Botany Neckwear

Compliments of
Scribner's Dairy



... PROTECTED MILK ...



Phone 1367

114 Wyatt

Schnabel's
MEN'S SHOP
WHITING HOTEL

Better Clothing

Feature

KUPPENHEIMER

and

VARSITY-TOWN CLOTHES



Complete Line of Men's Furnishings

MEMBER FEDERAL DEPOSIT INSURANCE CORPORATION

"A business of my own—that's what I've always wanted. With this in mind, I kept saving, every pay-day. My chance came when, because of poor health, the boss had to sell out. But, if it hadn't been for my savings account I'd still be working for someone else."

First National Bank

Capital and Surplus \$265,000

Largest in Portage County

COMPLIMENTS OF
PORTAGE COUNTY
LAW & ABSTRACT
COMPANY

The Brunswick

Billiards Tobaccos

Malted Milks

Rich, Creamy, Delicious

Sandwiches Fountain Service

Candies

Spend Your Leisure Hours With Us

Tel. 349

448 Main



SPORTS HEADQUARTERS

DRUGS & SODA
LUNCHEONETTE

SCHOOL SUPPLIES
KODAKS

SEXTON-DEMGEN DRUG CO.

THE REXALL STORE

27 Steps from Post Office

Telephone 27

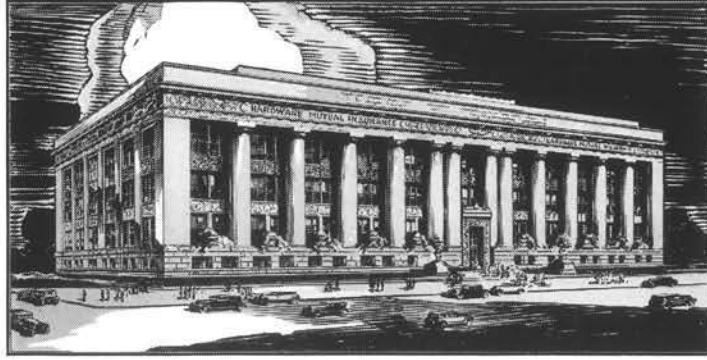

HOME OFFICE BUILDING

Hardware Dealers Mutual Fire Insurance Company

Hardware Mutual Casualty Company

Home Offices: Stevens Point, Wisconsin



Mutual Companies operating on the age-old mutual principles of economy
in management, equitable claim settlements, and the
return of profits to policholders.



Lines of Business

Automobile — Burglary — Fire — Windstorm and Hail — Rent and
Rental Value — General Liability — Plate Glass — Sprinkler Leakage
Use and Occupancy—Workmen's Compensation — Leasehold Interest
Riot and Civil Commotion — Explosion — Inland Marine.

BRANCH OFFICES

APPLETON, WIS.
ATLANTA, GA.
BOSTON, MASS.
BUFFALO, N. Y.
CHICAGO, ILL.
CLEVELAND, OHIO
DALLAS, TEXAS
DETROIT, MICH.
DULUTH, MINN.

INDIANAPOLIS, IND.
KANSAS CITY, MISSOURI
LOS ANGELES, CALIF.
MADISON, WIS.
MILWAUKEE, WIS.
MINNEAPOLIS, MINN.
NEWARK, N. J.
OMAHA, NEBR.
OWATONNA, MINN.

PITTSBURGH, PA.
PORTLAND, ORE.
ROCHESTER, N. Y.
ST. LOUIS, MO.
ST. PAUL, MINN.
SAN FRANCISCO, CALIF.
SIOUX CITY, IOWA
STEVENS POINT, WIS.
TORONTO, CANADA

Compliments of

Nigbor Fur Coat Co.



Wisconsin's Largest Furriers



MILWAUKEE

BERLIN

WAUSAU

STEVENS POINT

GREEN BAY

"OUR MOTTO"

QUALITY PROMPTNESS

DEPENDABILITY



THE
MAIN STREET
FOOD MARKET



BILL and BEN, *Prop.*

Compliments of

THE
HOTEL
WHITING

THE
STEVENS POINT
BEVERAGE CO.

Uses

Stevens Point's Wonderful Water

in all of its

High Grade Beverages

Point Special, Cleo Cola, Orange
Crush and Many Other Drinks.



Phone 61

Boston Furniture
and
Undertaking Co.



Quality Furniture and Rugs

at

Reasonable Prices



Established 1888

430 Main St.

Compliments of

Journal Printing
Company

Publishers



Stevens Point Daily Journal



Job Printers

COMPLIMENTS OF

Hannon-Bach

• Drugs

• Lunches

• Sodas

• Gifts

Compliments of

COOK MOTOR SALES

Buick Cars and G. M. C. Trucks

CARL MOTOR SALES

Packard and Studebaker

DOMACK MOTOR SALES

Dodge and Plymouth Cars and Dodge Trucks

G. A. GULLIKSON CO.

Chevrolet Cars and Trucks—LaSalle Cars

KRAUS SERVICE STATION

Willys Sales and Service

KARNER AUTO CO.

Nash and Lafayette Cars, International Trucks

SMITH MOTOR SALES

Oldsmobile Cars, Diamond-T Trucks

STEVENS POINT MOTOR CO.

Ford V-8 Cars and Trucks, Lincoln Zephyrs

MOLL-GLENNON
COMPANY

"Because You Love Nice Things"



LADIES READY-TO-WEAR



ACCESSORIES

and

DRY GOODS



We Welcome Your Trade

EVERYTHING IN
JOB PRINTING

SERVICE
PRINTING
COMPANY

Phone 236-J



Stevens Point, Wis.

NORMINGTON'S

DRY CLEANING



LAUNDRY

MOST

POPULAR



IN CENTRAL

WISCONSIN

COLLEGE
SUPPLY
STORE



EVERYTHING IN
STUDENT SUPPLIES

COMPLIMENTS OF

E. J. PFIFFNER
LUMBER CO.



Scene—FROMM'S FOX FARM

COMPLIMENTS OF
FROMM'S FOX FARM

Compliments of
Wilson Floral
Company



- NEWS STAND
- GIFT SHOPPE

Kremb's Hardware
Company



Established 1863



Phone 21 Stevens Point, Wis.

Headquarters for
STUDENT'S CLOTHING
and
FURNISHINGS

Continental
Clothing Store



N. J. KNOPE & SONS

Compliments of
Welsby's
Dry Cleaning

COMPLIMENTS OF

Citizens National Bank



HEADQUARTERS FOR SAVING

Plumbing and Heating
Contractor

T. A. FREIBERG

GENERAL ELECTRIC
OIL BURNING FURNACE



Day and Night Service



110 Strongs Ave.

Phone 383

VETTER
Manufacturing Co.



Phone 87

For
Better Lumber and Millwork

TACKLE and GUNS
ALL ATHLETIC
EQUIPMENT
JANTZEN BATHING SUITS

THE
SPORT
SHOP

POINT SPORTING GOODS CO.

Compliments of

A. L. SHAFTON
AND COMPANY

STEVENS POINT, WIS.

- DRUGS
 - GIFTS
 - TOILETRIES
 - STATIONERY
 - GREETING CARDS

TAYLOR'S

DRUG STORES

"Our Fountains are Famous for Chocolate"

Downtown
111 Strongs Ave.

South Side
752 Church St.

*A Yearbook Service
that inspires a staff
to creative effort . . .*

A SCHOOL annual is at its best when student interest is keyed to a high pitch by the fascinating development of niceties that will make the book distinctive. This is the key idea back of Badger Yearbook Service. Close contacts and personal assistance offer students an insight into the fundamentals of school annual building. The work is accordingly given impetus through a better understanding of the purpose and aim in every move. Thus, a staff knows at all times what it desires to accomplish. When this is achieved, the task becomes a pleasure.

The success of the Badger plan is evidenced each year in the high ratings received by an unusually large percentage of books produced by us, and by the fact that many schools insist on Badger quality year after year.

*(If you are a faculty adviser, or a
student interested in annuals, write
for full details on the Badger Plan)*

BADGER PRINTING COMPANY
APPLETON, WISCONSIN

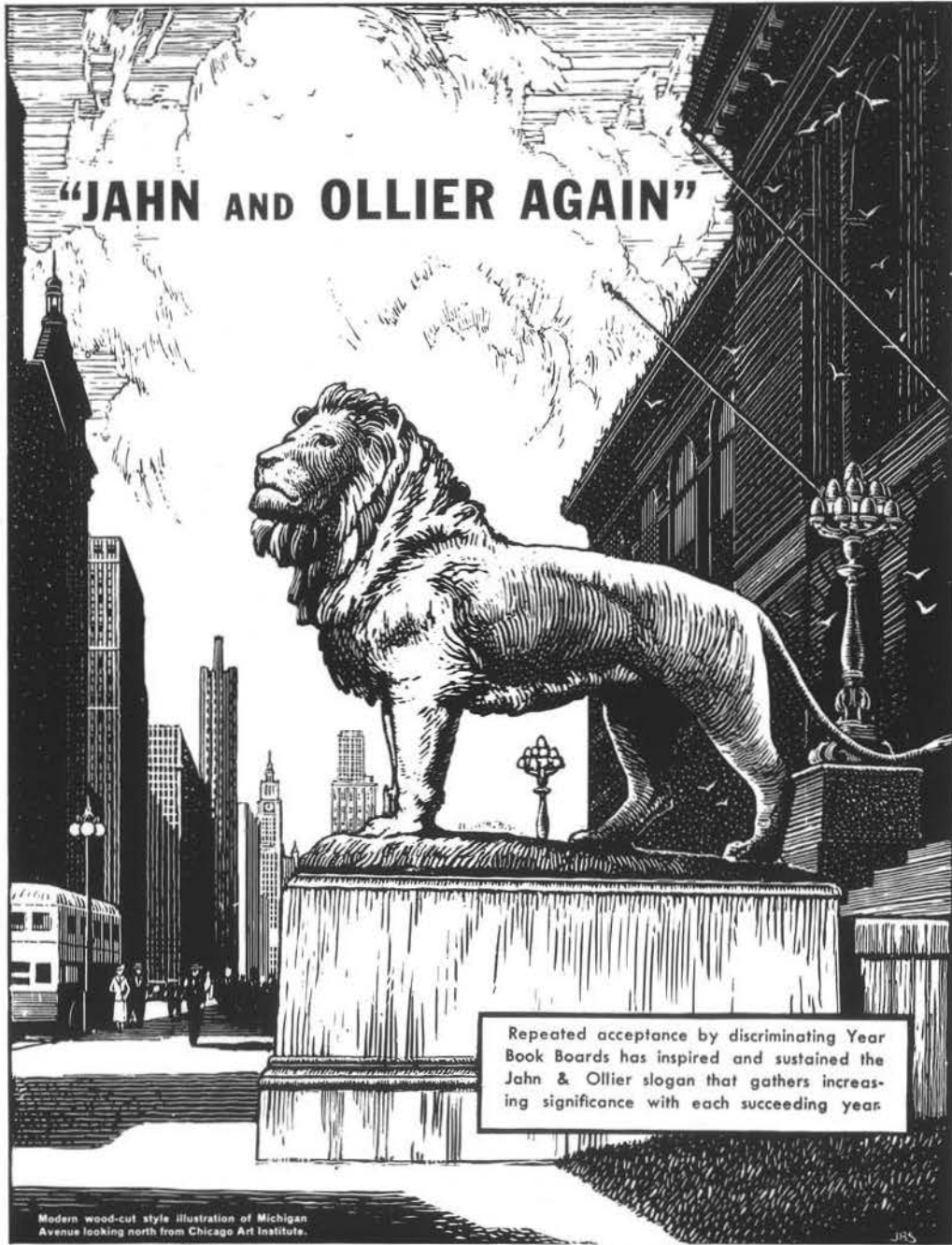

Modern wood-cut style illustration of Michigan Avenue looking north from Chicago Art Institute.

Repeated acceptance by discriminating Year Book Boards has inspired and sustained the Jahn & Ollier slogan that gathers increasing significance with each succeeding year.

JAHN & OLLIER ENGRAVING CO.
817 West Washington Blvd., Chicago, Ill. - Telephone MONroe 7080
Commercial Artists, Photographers and Makers of Fine Printing Plates for Black and Colors

Senior Credentials

- ABRAHAMSON, RALPH . . . Four Year H. S. Course; Majors: History, English; Band 1, 2, 3, First Assistant Director 4; Glee Club 1, 2, 4; Sigma Tau Delta 3, 4; Phi Sigma Epsilon 4; Greek Council, Secretary-Treasurer 4; Forum 1, 2, 3, 4.
- ALTENBERGER, MRS. MILDRED . . . Two Year Rural-State Graded Course; Rural Life Club 1, 2.
- ANDERSON, ELLEN . . . Two Year Rural-State Graded Course; Rural Life Club 1, Secretary 2.
- BACHMANN, CARL . . . Four Year H. S. Course; Major: Mathematics; Forum 1, 2, 3, 4; Photo Club 2, 3; Sigma Zeta 2, 3, Vice-President 4; College Theater 3, 4; Glee Club 1, 2.
- BADER, BLANCHE . . . Four Year Primary Course; Primary Council 1, Treasurer 2 and 3, 4; Tau Gamma Beta 2, Secretary 3, 4.
- BAIERL, THELMA . . . Four Year H. S. Course; Major: Home Economics; Sigma Tau Delta 4; Home Economics Club 1, 2, 3, 4; Y.W.C.A. 1, 2, 3; Pep Club 3; Forum 1, 2, 3, 4; Omega Mu Chi 4.
- BARTELS, KENNETH . . . Two Year Rural-State Graded Course; Rural Life Club 1, Vice-President 2; Band 2.
- BECHER, KATHRYN . . . Four Year H. S. Course; Majors: English, History; Pointer 2, 4; Iris 2, 3; Debate 2, 3, 4; College Theater 3, Business Manager 4; Loyola 2, 3, 4; Sigma Tau Delta 3, Secretary 4.
- BENTZ, ALICE . . . Four Year H. S. Course; Majors: English, History; Band 2, 3, 4; Orchestra 1, 2, 3, 4; Glee Club 3, Assistant Director 4; College Theater 3, 4; Debate 2, 4; Iris 3; Forum 1, 2, 3, 4; Radio Club 4; Alpha Kappa Rho 4; Omega Mu Chi 4; Sigma Tau Delta 3, Vice-President 4.
- BERENS, JANICE . . . Four Year H. S. Course; Major: History; Forum 1, 2, 3, 4; Photo Club 2, 3.
- BODEEN, ELEANOR . . . Four Year H. S. Course; Major: Home Economics; Y.W.C.A. 2, 3; Home Economics Club 2, 3, 4; W.A.A. 4; Omega Mu Chi 4.
- BRADY, HUGH . . . Four Year H. S. Course; Major: General Science; Forum 1, 2, 3, 4; Glee Club 3, 4.
- BUCHOLZ, ALVIN . . . Four Year H. S. Course; Major: General Science; Class Vice-President 3; Sigma Zeta, Vice-President 3, President 4; Sigma Tau Delta 4; Chi Delta Rho, Treasurer 2, Vice-President 3, President 4; "S" Club, President 3, 4; Football 1, 2, 3, 4; Rural Life Club 1; Forum 2, 3, 4; Pointer 3; Iris 3; Gamma Delta 1, 2; Band 4.
- BUCHHOLZ, ETHEL . . . Two Year Rural-State Graded Course; College Theater 1, 2; Rural Life Club 1, 2; Tau Gamma Beta 2; Glee Club 1, 2; Orchestra 1, 2.
- BURROWS, DOROTHY . . . Two Year Rural-State Graded Course; Rural Life Club 1, 2.
- BUTLER, DOROTHY . . . Four Year Primary Course; Primary Council 1, 2, 3, 4.
- CAMPBELL, RAMONA . . . Two Year Rural-State Graded; Pep Club 1, 2; Loyola Club 1, 2; Rural Life Club 1, 2; Young Progressive 1, 2.
- CARTMILL, GEORGE . . . Four Year H. S. Course; Majors: History, Biology; Band 1, 2, 3, President 4; Clinic Director 3, 4; Festival Director 3, 4; Glee Club 1, 2, 3, 4; Operetta 3; Forum 1, 2, 3, 4; Phi Sigma Epsilon 1, 2, Corresponding Secretary 3, Recording Secretary 4; Alpha Kappa Rho, Vice-President 4; Radio Announcer 2, 4; Iris 3; Harlequin Club 1.
- CASKEY, JESSE . . . Four Year H. S. Course; Majors: General Science, Biological Science; Chi Delta Rho 2, 3, Treasurer 4; Forum 1, 2, 3, 4; Sigma Zeta, Secretary-Treasurer 3, 4; Glee Club 2, 3, 4; Photo Club 1; Boxing 1, 2.
- CHARTIER, LEONARD . . . Four Year H. S. Course; Major: History; Class Vice-President 1, President 3; Football 1, 2, 3, 4; "S" Club 1, 2, 3, 4; Forum 1, 2, 3, 4; Track 1; Glee Club 3, 4.
- CHOJNACKI, VICTOR . . . Two Year Rural-State Graded; Rural Life Club 1, 2; Loyola 1, 2.
- CHRISTENSEN, GLENIS . . . Four Year Intermediate Course; Grammar Round Table 2, 3, 4; Y.W.C.A. 2, 3, 4; W.A.A. 3, 4.
- CHRISTIANSEN, HANS . . . Two Year Rural-State Graded Course; Rural Life Club 1, 2; Glee Club 1, 2; Bloc 2.
- CHRISTIANSON, BESSIE . . . Two Year Rural-State Graded Course; Rural Life Club 1, 2.
- CHRISTENSON, BJORN . . . Four Year H. S. Course; Majors: General Science, Geography; Class President 4; Track 1, 3, Captain 4; Basketball 2, 3; Forum 1, 2, 3, President 4; Phi Sigma Epsilon 3, 4; Debate 4; Cross Country 1.
- CISESKY, DOROTHY . . . Two Year Rural-State Graded Course; Rural Life Club 1, 2; Loyola 1, 2.
- COLBY J. DONALD . . . Four Year H. S. Course; Major: General Science; Stage Electrician 2, 3, 4; College Theater, Director 3, 4; Forum 2, 3, 4; Technical Director College Broadcasts 2, 3; Program Director of College Broadcasts 4.
- CONNOR, GENE . . . Four Year H.S. Course; Major: English; Forum 1, 2, 3, 4; Omega Mu Chi 1, 2, 3, Treasurer 4; Sigma Tau Delta 3, President 4; Sigma Zeta 3, Reporter 4; Y.W.C.A. 1, 2; College Theater 3, 4; Iris 3.
- COOK, CALVIN . . . Four Year H. S. Course; Major: History; Forum 1, 2, 3, 4; Track and Cross-Country 1, 2, 3, 4; Boxing 1, 2, 3, 4; "S" Club 1, 2, 3.
- COOK, DOROTHY H. . . . Two Year Rural-State Graded Course; Rural Life Club 1, 2; Glee Club 1, 2.
- COOK, DOROTHY JEAN . . . Four Year Intermediate Course; Major: English; Grammar Round Table 1, Secretary-Treasurer 2, President 3, Vice-President 4; Photo Club 2, Secretary 3, 4; Pointer, Circulation Staff 4.

- GRAM, MILDRED . . . Four Year Intermediate Course; Major: Geography; Grammar Round Table 1, 2, Vice-President 3, 4; W.A.A. 2, 3.
- DAVIDSON, VERNA . . . Two Year Rural-State Graded Course; Rural Life Club 1, 2.
- DENK, EDWARD . . . Two Year Rural-State Graded Course; Loyola 1, 2; Rural Life Club 1, 2.
- DENT, HAROLD . . . Four Year H. S. Course; Major: General Science; Forum 1, 2, 3, 4; Chi Delta Rho 3, 4; Sigma Zeta 3, 4; Photo Club, Vice-President 3, Treasurer 4; Alpha Psi Omega 4; Band 1, 2; Glee Club 3, 4.
- DOHERTY, GERTRUDE . . . Four Year H. S. Course; Major: Home Economics; Loyola 1, 2, 3, 4; Home Economics Club 1, 2, 3, 4; Glee Club 2.
- DREGNE, HAROLD . . . Four Year H. S. Course; Majors: Mathematics, Chemistry; Class Vice-President 4; Sigma Zeta 3, 4; Forum 1, 2, 3, Secretary-Treasurer 4; Phi Sigma Epsilon 1, 2, 3, Vice-President 4; Pointer 3, 4; Tennis 3, 4.
- DUGGAN, ED . . . Four Year H. S. Course; Majors: History, Geography; Chi Delta Rho 1, 2, 3, Vice-President, Historian 4; Forum 1, 2, 3, 4; Loyola 1, 2, 3, 4.
- EARL, EDNA . . . Four Year Primary Course; Primary Council 1, 2, 3, Secretary 4; W.A.A. 1, 2, 3, Vice-President 4.
- EHLE, MARSHALL . . . Two Year Rural-State Graded Course; Rural Life Club 1, President 2.
- EYLER, GERALD . . . Four Year H. S. Course; Majors: History, English; Band 1, 2, 3, Secretary, Treasurer 4, Assistant Director 4; Orchestra 1, 2, 3, 4; Glee Club 1, 2, 3, President 4; Forum 1, 2, 3, 4; Phi Sigma Epsilon 3, 4; Alpha Psi Omega 4.
- FAUCETT, THOMAS . . . Four Year H. S. Course; Majors: History, English; Bloc 2, 3, 4; Glee Club 3, 4; Debate 3; Sigma Tau Delta 4; Forum 1, 2, 3, 4.
- FELLER, HESTER . . . Four Year Junior H. S. Course; Major: History; Glee Club 1; Grammar Round Table 4; L.S.A. 1; Pointer 1; Margaret Ashmun Club 1.
- FIRGENS, OSCAR . . . Four Year H. S. Course; Major: General Science; Forum 1, 2, 3, 4; Photo Club 1, Vice-President 2, 3, 4; Boxing 1, 2; College Theater 4.
- FISHER, SOPHIA . . . Four Year Rural-State Graded Course; Glee Club 1.
- FLOETER, C. IRENE . . . Four Year Intermediate Course; Y.W.C.A. 2, 3, 4; W.A.A. 2, 3; Grammar Round Table 2, 3, 4; Gamma Delta 1.
- FLYNN, MARY . . . Two Year Rural-State Graded Course; Loyola 1, 2; Rural Life 1, 2.
- GAUER, HELEN . . . Two Year Rural-State Graded Course; Rural Life Club 1, 2.
- GEORGE, DORIS . . . Four Year H. S. Course; Major: History, English; Glee Club 1, 2, 3; Debate 3; Sigma Tau Delta 2, President 3, 4; Forum 1, 2, 3, 4.
- GIKLING, PHYLLIS . . . Four Year H. S. Course; Majors: English, History; Orchestra 3, 4; Debate 3, 4; College Theater 3, 4; Forum 3, 4; Sigma Tau Delta 3, 4; Omega Mu Chi 3, President 4.
- GILBERTSON, DOROTHY . . . Four Year Primary Course; Primary Council 1, 2, 3, 4; Y.W.C.A. 1, 2, Secretary 3.
- GOETSCH, ADELINE . . . Four Year H. S. Course; Major: History; Forum 1, 2, 3, 4; Y.W.C.A. 1; Gamma Delta 1, 2, President 3; Glee Club 3, 4; Band 1, 2, 3, 4; Pointer 4; Extempore 4.
- GRAHAM, MARION . . . Four Year H. S. Course; Major: Home Economics; W.A.A. 2, 3, Treasurer 4; Home Economics Club 1, 2, 3, 4; Pointer 3; Forum 1, 2, 3, 4.
- GRAY, RAYMOND . . . Two Year Rural-State Graded Course; Loyola 1, 2; Rural Life 1, 2.
- GROVES, SHERMAN . . . Four Year H. S. Course; Major: General Science; Photo Club 1, 2, 3; Forum 1, 2, 3, 4; Student Manager 3, 4; Men's Glee Club 1, Librarian 2, 3, 4; Boxing 1, 2.
- HARRIS, GLEN . . . Four Year H. S. Course; Major: Biological Science; Boxing 2, 3; Oratory 2, 3; Forum 2, 3, 4.
- HARTVIG, CHARLES . . . Four Year H. S. Course; Major: General Science; Sigma Zeta 3, 4; Glee Club 1, 2, 3, 4; Forum 1, 2, 3, 4; L.S.A. 1, 2, Vice-President 3, Secretary-Treasurer 4; Basketball 1, 2; Chorus 2, 3.
- HINTZ, GENEVIEVE . . . Two Year Rural-State Graded Course; Rural Life 1, 2; Loyola 1, 2.
- HOLMAN, LOIS . . . Two Year Rural-State Graded Course; Rural Life 1, 2; Y.W.C.A. 2.
- HETZEL, RUTH . . . Two Year Rural-State Graded Course; Rural Life Club 1, 2; Loyola 1, 2.
- HURD, HAZEL . . . Two Year Rural-State Graded Course; Rural Life Club 1, 2.
- HYLAND, JANE . . . Four Year Intermediate Course; Major: History; Glee Club 3; Grammar Round Table 1, 2, 3, 4.
- JOHNSTON, DON . . . Four Year H. S. Course; Major: General Science; Forum 1, 2, 3, 4; Football 1, 2, 3, 4; Basketball 1, 2, Co-Captain 3, 4; Track 1, 2; "S" Club 1, Secretary 2, 3, 4; Baseball 2.
- JOOSTEN, JANET . . . Four Year H. S. Course; Majors: English, History; Forum 1, 2, 3, 4; Glee Club 1; Radio 3; Loyola 1, 2, 3, 4.
- JOLING, RUBY . . . Two Year Rural-State Graded Course; Rural Life Club 1, 2; L.S.A. 1, 2.
- JOUBERT, RAMONA . . . Two Year Rural-State Graded Course; Rural Life Club 1, 2.
- JURCZAK, EDWARD . . . Two Year Rural-State Graded Course; Rural Life Club 1, 2; Loyola 2.

- KETTERL, THEODORE . . . Four Year H. S. Course; Major: Mathematics, General Science; Pointer, Editor 4; Chi Delta Rho 1, 2, 3, State Grand Marshall 4; Sigma Zeta 3, 4; Forum 1, 2, 3, 4; Loyola 1, 2.
- KILBANE, CATHERINE . . . Two Year Rural-State Graded Course; Loyola 1, 2; Rural Life Club 1, 2.
- KILBANE, MARGARET . . . Two Year Rural-State Graded Course; Loyola 1, 2; Rural Life Club 1, 2.
- KIRSCHLING, MELVIN . . . Two Year Rural-State Graded Course; Loyola 1, 2; Rural Life Club 1, 2.
- KLOSINSKI, BERNICE . . . Two Year Rural-State Graded Course; Loyola 1, 2; Rural Life Club 1, 2.
- KNOX, WILLIAM . . . Four Year State Graded Course; Major: General Science; Rural Life Club 2, President 3, 4; Glee Club 2, 3, 4; Photo Club 4.
- KNUTSON, RUTH . . . Two Year Rural-State Graded Course; Glee Club 1, 2; Rural Life Club 1, 2; Pep Club 1, 2; L.S.A. 1, 2.
- KREILKAMP, EDGAR . . . Four Year H. S. Course; Majors: History, Geography; Phi Sigma Epsilon 2, Secretary 3, Treasurer 4; Loyola 2, 3, 4; Photo Club 2, 3; Forum 1, 2, 3, 4.
- KREILKAMP, ROBERT . . . Four Year H. S. Course; Majors: History, Social Science; Phi Sigma Epsilon 1, 2, Secretary-Treasurer, Delegate to National Convention 3, Greek Council, President 4; Iris, Assistant Editor, Business Manager 3; Photo Club 3; Loyola 1, 2, 3, 4; Forum 1, 2, 3, 4.
- KUSHMAN, ESTHER . . . Four Year Primary Course; Primary Council 1, 2, 3, 4; Y.W.C.A. 1, 2, Treasurer 3; Glee Club 2, 3, 4; Basketball 1, 4.
- LAING, ETHEL . . . Two Year Rural-State Graded Course; Rural Life Club 1, 2; Y.W.C.A. 1, 2; W.A.A. 1, 2; Volleyball 1, 2; Basketball 1, 2.
- LARSON, WILLIAM . . . Four Year H. S. Course; Majors: Mathematics, English; Class Treasurer 3; Chi Delta Rho 1, 2, Secretary 3, President 4; Pointer 2, Business Manager 4; Photo Club 1, 2, 3, 4; Sigma Zeta 3, 4; Glee Club 1, President 2, Business Manager 2, 3, 4; Band 1, 2, 3; Bloc 2, 3, 4; Forum 1, 2, 3, 4.
- LASCHKEWITSCH, REY . . . Four Year H. S. Course; Major: History; Phi Sigma Epsilon 4, Corresponding Secretary 4; Forum 4; College Theater 4.
- LEE, VICTOR M. . . . Four Year H. S. Course; Major: History; Band 1, 2, 3, 4; Orchestra 2, 3; Forum 1, 2, 3, 4.
- LIVINGSTON, L. JANE . . . Four Year H. S. Course; Majors: English, History; Forum 1, 2, 3, 4; Y.W.C.A. 1, 2, 3, 4.
- LUCHTERHAND, VERA . . . Two Year Rural-State Graded Course; Rural Life Club 1, 2.
- LUEDTKE, MILDRED . . . Four Year H. S. Course; Major: Home Economics; W.A.A. 1, Sport Head 2, 3, 4; Home Economics Club 1, 2, 3, 4; Iris 3; Pointer 2; Gamma Delta 1, 2.
- LUTHER, VIOLA . . . Two Year Rural-State Graded Course; Rural Life Club 1, 2.
- MALCHOW, CLIFFORD . . . Four Year H. S. Course; Majors: Mathematics, General Science; Forum 1, 2, 3, 4; Photo Club President 1, 2; Phi Sigma Epsilon 1, Corresponding Secretary 2, Vice-President 3; Sigma Zeta 3, 4; Iris Photographer 2, Editor 3; Bloc 3, President 4.
- MALINOVSKY, GLADYS . . . Four Year Primary Course; Primary Council 2, Secretary 3, Treasurer 4; Orchestra 2, 3, 4; Glee Club 3; Omega Mu Chi 2, 3, 4.
- MARSHALL, MARION . . . Four Year Primary Course; Orchestra 1, 2, 3, 4; Band 3, 4; Glee Club 3; Primary Council 1, 2, 3, 4; Alpha Kappa Rho 4.
- MARSHALL, MARJORIE . . . Two Year Rural-State Graded Course; Rural Life Club 1, 2.
- MARTENS, ARLYLE . . . Two Year Rural-State Graded Course; Rural Life Club 1, 2.
- MASTEY, FLORENCE . . . Two Year Rural-State Graded Course; Rural Life Club 1, Treasurer 2; Loyola Club 1, 2; Tau Gamma Beta 2.
- McALLEN, EDWARD . . . Four Year H. S. Course; Major: History; Football 2, 3, 4; Basketball 2, 3; Forum 1, 2, 3, 4.
- McDONALD, ETHEL . . . Four Year H. S. Course; Majors: History, English; Forum 1, 2, 3, 4; Pointer 2, 3; Iris 3; Tau Gamma Beta 1, Pan-Hellenic Representative 2, 3, 4, Vice-President 3, President 4; Pan-Hellenic Council 1, 2, Secretary 3, President 4; College Theater 3, 4.
- McGUIRE, JAMES . . . Four Year H. S. Course; Major: General Science; Class Treasurer 4; Football 1, 2, 3, 4; Basketball 4; Boxing 1, 3; Iris Business Manager 3; Forum 1, 2, 3, 4; Chi Delta Rho 4.
- MILLER, MARGARET . . . Four Year H. S. Course; Major: English; Band 1, 2, 3, 4; Orchestra 1, 2, 3, 4; Glee Club Accompanist 1; Sigma Tau Delta Treasurer 3, 4; Alpha Kappa Rho President 4; Tau Gamma Beta 1, Treasurer 2, 3, 4; Pointer 4; Forum 1, 2, 3, 4; Home Economics Club 3, 4; Creative Dancing 4.
- MORGAN, GRACE . . . Four Year H. S. Course; Majors: English, History; Sigma Tau Delta 4; W.A.A. 3, 4; Photo Club 3, 4; Pep Club 3; Y.W.C.A. 3, 4; Forum 1, 2, 3, 4.
- MURPHY, RITA ANN . . . Four Year H. S. Course; Major: English; Sigma Zeta 2, 3, Recording Treasurer 4; Sigma Tau Delta 3, Treasurer 4; W.A.A. 2, 3, Secretary 4; Loyola 1, 2, 3, 4; Forum 1, 2, 3, 4.
- OLSEN, EDWARD . . . Four Year H. S. Course; Major: History; Football 1, 2, 3, 4; Intramural Basketball 1, 2, 3; "S" Club 1, 2, President 3, 4.
- OSTENSON, ROY . . . Two Year Rural-State Graded Course; Rural Life Club 1, 2.
- PAGENKOFF, GERALDINE . . . Four Year Primary Course; Glee Club 1, 2, 3, 4; Creative Dancing 2, 3; Primary Council 1, 2, 3, 4; Operetta 4.
- PETERSEN, DELILAH . . . Two Year Rural-State Graded Course; Rural Life Club 1, 2.

- PETERSON, EMILY . . . Four Year Junior High School Course; Major: Geography; W.A.A. 2, 3, 4; Grammar Round Table 1, 2, 3, President 4; Pointer 4.
- PETERSON, VERLA . . . Four Year Primary Course; Primary Council 1, 2, 3, 4.
- PORTER, KATHLEEN . . . Two Year Rural-State Graded Course; Rural Life Club 1, 2.
- PRESTON, HELEN . . . Four Year Intermediate Course; Grammar Round Table 1, 2, 3, 4; Glee Club 1, 2, 3, 4; Loyola 1, 2, 3, 4.
- RADKE, VIVIAN . . . Two Year Rural-State Graded Course; Rural Life Club 1, 2; Rural Life Glee Club 1, 2.
- RANDALL, MARY . . . Two Year Rural-State Graded Course; Rural Life Club 1, 2.
- RATHKE, WILBURT . . . Four Year Rural-State Graded Course; Major: History; Glee Club 3, 4; Football 2, 4; Boxing 3; Chi Delta Rho 4; Rural Life Club 1, 2, Vice-President 3, 4.
- REDEMANN, JEAN . . . Four Year H. S. Course; Majors: English, History; Class Secretary 4; Band 1; Glee Club 2, Press Representative 3, Treasurer 4; Omega Mu Chi 2, Vice-President, Secretary 3, President, Greek Council Representative 4; Sigma Tau Delta Secretary 3, 4; Creative Dancing 2; Iris 3; Debate 4; Chorus Directing 4.
- RICHARDS, DOROTHY . . . Four Year H. S. Course; Majors: Biological Science, History; Tau Gamma Beta 1, 2, President 3, 4; Sigma Zeta 3, 4; Alpha Kappa Rho Secretary 4; Band 1, 2, 3, 4; Orchestra 1, 2, 3, 4; Greek Council 3; Class Vice-President 2; Class Secretary 3; Band Sponsor 1, 2, 3, 4; Creative Dancing 3, 4; Basketball 1; Forum 1, 2, 3, 4.
- RINKA, CHESTER . . . Four Year H. S. Course; Major: History; Chi Delta Rho 1, 2, 3, 4; "S" Club 1, 2, 3, 4; Forum 1, 2, 3, 4; Basketball 1, 2, Co-Captain 3, 4.
- RISMAN, JUNIOR . . . Two Year Rural-State Graded Course; Rural Life Club 1, Treasurer 2.
- RODENCAL, ALICE . . . Two Year Rural-State Graded Course; Rural Life Club 1, 2; Glee Club 1, 2.
- SCHILLINGER, OTTO . . . Two Year Rural-State Graded Course; Rural Life Club 1, 2; Progressive Club 1, 2.
- SCHMIDT, MILDRED . . . Two Year Rural-State Graded Course; Rural Life Club 1, 2.
- SCHOFF, ANNA MAE . . . Two Year Rural-State Graded Course; Rural Life Club 2.
- SMITH, RUTH . . . Four Year H. S. Course; Majors: History, English; W.A.A. 1, 2, 3, 4; Sigma Tau Delta 4; Y.W.C.A. 3, Vice-President 4; Pep Club 3; Photo Club 3, 4; Forum 1, 2, 3, 4.
- SOLSRUD, RUTH . . . Two Year Rural-State Graded Course; Rural Life Club 1, 2; Glee Club 1, 2; Pep Club 1, 2.
- SPIETH, ART . . . Two Year Rural-State Graded Course; Rural Life Club 1, 2; Rural Life Choir 1, 2; Basketball 1, 2.
- STAUFFACHER, IRENE . . . Four Year Primary Course; Glee Club 3, 4; W.A.A. 4; Iris 3; Pointer 4; Y.W.C.A. 3; Primary Council 3, Vice-President 4.
- STONE, KATHLEEN . . . Two Year Rural-State Graded Course; Rural Life Club 1, 2; Y.W.C.A. 1, 2; Glee Club 1, 2.
- SYTH, ALBERTA . . . Two Year Rural-State Graded Course; Rural Life Club 1, 2; W.A.A. 2; Basketball 2; Volleyball 2; Archery 2.
- SZYMANSKI, FRANK . . . Two Year Rural-State Graded Course; Rural Life Club 1, 2, Treasurer 1; Loyola 1, 2.
- TENLEY, MARY LOUISE . . . Four Year H. S. Course; Majors: English, History; Glee Club 1, 2, Librarian 3, 4; Iris 3; Forum 1, 2, 3, 4.
- TESTIN, MARGARET . . . Two Year Rural-State Graded Course; Rural Life Club 1, 2.
- TORKELSON, MARGARET . . . Four Year State Graded Course; Major: English; Rural Life Club 2, 3, Vice-President, Assistant Director 4; Glee Club 2, 3, President 4; L.S.A. 2, 3, President.
- TOTZKE, ALBERT . . . Four Year H. S. Course; Majors: General Science, Mathematics; Forum 1, 2, 3, 4; L.S.A. 1, 2, 3, Vice-President 4.
- TWAMLEY, ELVA . . . Two Year Rural-State Graded Course; Rural Life Club 1, 2; Loyola Club 1, 2.
- TYLK, HELEN . . . Four Year H. S. Course; Major: History; Glee Club 2, 3, 4; Loyola 1, 2, 3, 4; Forum 1, 2, 3, 4.
- VEEDER, ALBERTA . . . Four Year H. S. Course; Major: Home Economics; Forum 1, 2, 3, 4; Home Economics 1, 2, Secretary-Treasurer 3, President 4; Y.W.C.A. 1, 2, 4; Pep Club 3; Omega Mu Chi 4.
- VERRILL, JOHN . . . Four Year H. S. Course; Major: General Science; Forum 1, 2, 3, 4; College Theater 3, 4; Alpha Psi Omega 4; Chi Delta Rho 4; Sigma Zeta 4; Photo Club 4; Debate 3, 4.
- VOELZ, GERMAINE . . . Two Year Rural-State Graded Course; Rural Life Club 1, 2.
- WALKER, JOANNA . . . Four Year Primary Course; Band 1. Primary Council 1, 2, 3, President 4; Omega Mu Chi 1, 2, 3, 4;
- WARZINIK, GENE . . . Four Year H. S. Course; Majors: English, History; Tau Gamma Beta 3, 4; Forum 3, 4.
- WERTH, ARLIE . . . Four Year State Graded Course; Major: General Science; Rural Life Club 4; Sigma Zeta 4; Photo Club 4; Bloc 4.
- WESTFAHL, ERVIN . . . Four Year H. S. Course; Majors: General Science, Mathematics; Glee Club 1, 2, 3, 4; Photo Club 1, 2, 3; Athletic Manager 2, 3, 4; Forum 1, 2, 3, 4; Track 1; Basketball 1; Glee Club Operetta 3; "S" Club 2, 3, 4; Photo Club 1, 2, 3.
- WHIPPLE, INMAN . . . Four Year Junior High School Course; Major: Mathematics; Boxing 1, 2, Coach 3, 4; Track 2; Rural Life Club 1; Grammar Round Table 2, 3, 4; Phi Sigma Epsilon 1, 2, 3, Treasurer 4; Photo Club 1, 2.
- WILL, RUTH . . . Four Year Primary Course; Primary Council 1, 2, 3, 4; Glee Club 1, 2, 3, 4.
- WORSENCROFT, PHILIP . . . Four Year H. S. Course; Major: General Science; Band 1, 2, 3, 4; Forum 1, 2, 3, 4.

Faculty Index

Hyer, Frank	10, 34	Mansur, Lulu M.	15
Allen, Bessie Mae	13, 58	Marrs, Dr. Fred A.	16, 65
Allez, G. C.	13, 56, 75	Mason, Syble E.	16
Bauer, Betty Mae	13	Matravers, C. H.	16, 34, 105
Burroughs, L. M.	13, 54, 69, 72, 34, 35, 148, 105	Meston, Helen.	16, 20, 58
Carlsten, Edna	13	Michelsen, P. J.	16, 56, 74, 78, 79, 5, 146
Church, Nancy J.	13, 58	Mott, Joseph	16
Colman, Susan E.	13, 47, 54, 46	Neale, O. W.	16, 51, 52
Davis, Mildred	13	Neuberger, Mary (R.N.)	16, 34
Diehl, Leah L.	14	Nixon, O. F.	17
Evans, Charles	13, 34, 148	Pfeiffer, Lydia	17
Faust, G. W.	14, 55, 76, 78, 35, 98, 146, 147	Pierce, Burton R.	17
Finch, Mrs. Josephine	14, 61	Reppen, Nels O.	17, 34, 105
Hanna, Mary E.	14, 52, 60	Richardson, Beatrice E.	17, 96, 97
Hanson, Gertie L.	14, 34, 105	Rightsell, R. M.	17, 84, 83, 85
Herrick, A. J.	14, 20, 35	Roach, Mac N.	17, 20, 52, 60
Horton, Ethel S.	14, 55	Rogers, T. A.	17, 55, 35, 81
Jayne, C. D.	15, 105	Rolfson, Carolyn G.	18, 20
Jenkins, W. G.	15, 108, 93	Schmeckle, F. J.	18, 84, 35
Jones, Jesse E.	15	Smith, E. T.	18, 49
Knutzen, N. E.	15, 20, 54, 76, 77	Stein, George	18
Kotal, Edward L.	15, 85, 84	Steiner, H. R.	18, 12, 20, 77, 84, 65, 101
LaVigne, Bessie	15, 60	Sturn, Mrs. E. J.	18
Lyness, A. S.	15, 34	Swallow, M. D.	18
		Thompson, V. E.	18, 35
		Tobias, Adda	19
		Tolo, H. M.	19, 85, 149, 105
		Van Arsdale, Gladys	19
		Van Deraa, Mary Jane	19
		Watson, C. F.	19, 20, 35, 48, 84
		Wilson, Emily W.	19, 20, 58

Student Directory and Index

Abrahamson, Donald A.; Sparta; 1	42, 68, 76, 78
Abrahamson, Ralph W.; Sparta; 4	22, 54, 62, 63, 68, 78, 79, 69, 146, 147, 100
Adams, Marguerite D.; Green Bay; 1	42, 44, 74, 78, 79
Akins, Jayne B.; Milwaukee; 3	36, 54
Albert, Ruth C.; Junction City; 1	43, 51
Albrecht, Joseph F.; Phelps; 2	
Altenberger, Mildred E.; Colby; 2	52
Altman, Adeline May; City; (Special)	
Amundson, Lorraine; Babcock; 2	50, 58, 74
Anderson, Cora Mae; City; 1	43, 66
Anderson, Della; Brantwood; 1	43, 52, 74
Anderson, Ellen; Eland; 2	22, 51
Anderson, Gladys; Pulaski; 1	42, 52, 59
Anderson, John; City; 2	40, 60, 78, 79
Anderson, Margie; Sheridan; 1	42, 51
Anderson, Sylvia; Rosholt; 4	55, 98, 22
Anker, Jack; City; 1	
Atkins, Bernice; Almond; 3	47, 74, 78, 44, 147
Atkins, Eyleene; Almond; 1	42, 47, 74, 75, 78, 147
Bachman, Carl; Brantwood; 4	22
Bader, Blanche; City; 4	22, 47
Baiertl, Thelma; Nekoosa; 4	22, 58, 98
Baker, Robert; New Lisbon; 2	40, 68
Baker, Roman; City; 1	42, 93
Bandow, Arthur; City; 1	90, 91
Bartels, Kenneth; Endeavor; 2	22, 52, 78
Bassler, Erwin; Bancroft; 1	42, 51
Beals, James; Unity; 1	43, 85, 64
Becher, Kathryn; Wausau; 4	54, 58, 72, 73, 82, 108
Becher, Margaret; Wausau; 1	22, 42, 73, 72
Beggs, Zita; Plainfield; 1	42, 51
Behnke, Ruth; Belleville; 3	36, 50, 58, 61, 70, 71, 146
Behr, Geraldine; City; 1	42
Beidleman, Helen; City; 2	47
Belongie, Eugene; Mountain; 3	36, 52
Belongie, Reuben; Mountain; 2	90, 92
Benke, Clarence; City; 4	86, 148
Beke, Virginia; City; 1	47
Benson, Norman; Rosholt; 1	50
Bentz, Alice; Nekoosa; 4	22, 56, 62, 73, 75, 78, 79, 66, 146
Beppler, Lucele; Nekoosa; 2	
Beran, Madeline; City; 1	42, 47
Berendsen, Christine; Phlox; 1	43, 49, 60, 78
Berens, Janice; City; 4	22
Bergsbaken, Clara; Shiocton; 1	52
Bergstrom, Ada; Blen Flora; 1	43
Bernstein, Rodger; Brodhead; 2	40, 85, 88, 94
Bishop, Robert; Antigo; 2	40, 50, 68, 76, 85, 87, 90, 91
Bleck, Lucille; New London; 3	36, 47, 67
Bloom, Joseph; Rhineland; 3	40, 50, 76, 80, 68, 69
Bodeen, Eleanor; Rice Lake; 4	22, 58, 66, 75
Boger, Robert; Port Edwards; 2	40, 57
Bohan, Felix; Waupaca; 2	85, 88, 90, 91, 64, 146
Borhman, Harold; Greenwood; 1	52
Bourcier, Francis; Marshfield; 3	36, 58, 111, 146
Bowersock, Katherine; City; 1	43, 57
Bowersock, Marguerite; City; 1	43, 52
Brady, Hugh; Bancroft; 4	22, 76, 77
Brady, Mildred; Seymour; 4	23
Brandt, Leota; Dorchester; 1	42, 74, 78
Breeden, Eleanor; Coloma; 2	41, 48, 70
Brech, Minnie; Colby; 1	43, 52
Bremmer, Donald; City; 2	85
Bretzke, Walter; City; 1	42
Briere, Mabel; Wisconsin Rapids; 2	
Brown, Dorothy; Clearwater Lake; 1	42, 51
Brown, Lorraine; Eland; 1	42, 52
Brown, Neal; Almond; 2	40, 76, 78, 64
Brubakkin, Bjorne; Iola; 1	43
Brunner, Clyde; Shawano; 2	50, 64, 76, 65
Brunner, Dennis; Custer; 3	36, 64
Brunner, Lyle; Abbotsford; 2	85, 87
Bruyette, Esther Mae; Manawa; 3	36, 48, 61
Buchholz, Ethel; Weyauwega; 2	23, 41, 52, 70, 74, 75, 108, 110, 71, 109

Bucholz, Alvin; Merrill; 4	23, 55, 63, 85, 64, 65, 100
Burch, Charles; City; 4	36, 62, 85, 88, 68, 69
Burger, Maxine; Suring; 1	42, 58
Burkman, Robert; Hawkins; 1	42
Burquest, Weston; City; 1	42
Burrows, Dorothy; Plainfield; 2	23, 40, 52
Butler, Dorothy; City; 4	23, 47
Butler, Elizabeth; Elroy; 2	52
Buzzo, Arthur; Dancy; 3	
Byrne, Germaine; Antigo; 2	
Cady, Roland; Birnamwood; 3	36, 55, 57, 80, 149
Campbell, Romona; City; 2	23, 51, 59, 60
Carley, William; Plover; 2	85, 93
Carmony, Marguerite; Egg Harbor; 1	42, 51, 59, 60, 74
Cartmill, George; Plover; 4	23, 56, 69, 76, 77, 78, 79
Cartmill, Olive; City; 1	
Cashin, George; City; 1	42
Cashin, William; City; 2	64
Caskey, Jesse; Phelps; 4	23, 76, 64, 101
Caulley, Rose Marie; Custer; 1	42, 51
Charles, Lorraine; Mather; 2	23, 52
Chartier, Leonard; Merrill; 4	23, 76, 85, 88
Chojnacki, Victor; City; 2	52
Christenson, Glenis; Westfield; 4	23, 48, 61, 96
Christenson, Bjorn; Nelsonville; 4	24, 50, 62, 68, 106, 94
Christianson, Hans; Wittenberg; 3	36, 52, 76
Christianson, Bessie; Arpin; 2	23, 40, 52
Church, Francis; Crandon; 1	
Church, Lorraine; City; 1	43, 59, 78
Church, Rachel; City; 2	59
Ciscesky, Dorothy; Plover; 2	24, 41, 49, 51
Ciula, Kathryn; Knowlton; 1	43, 52, 60
Clark, Dorothy; Wausau; 3	36
Classen, Tom; City; 1	42
Clements, William; Vesper; 3	36, 52, 55, 76, 77
Coe, Eileen; Bruce; 1	42
Colby, J. Donald; Wausau; 4	24, 108, 146, 105
Combs, Alice; Royalton; 1	42
Connor, Gene; Auburndale; 4	24, 54, 55, 108
Cook, Calvin; Unity; 4	24
Cook, Dorothy H.; Merrill; 2	51, 74
Cook, Dorothy J.; Waupaca; 4	24, 48
Cowles, Gordon; Wittenberg; 3	36, 51, 55, 64, 76, 79
Cram, Mildred; City; 4	24, 48
Cress, Samuel; Wausau; 3	36
Cuff, Wilma; Portage; 1	42
Dakin, Philip; Antigo; 2	75, 78, 79, 147
Davel, Madeline; Loyal; 2	41, 47, 96
Davidson, Verna; Waupaca; 2	41, 51
Davies, Margaret; Wild Rose; 1	43, 50, 61, 66, 109
Dawes, Berniece; Strongs Prairie; 1	42
De Horn, Eileen; White Lake; 2	40, 47, 74, 96
Denk, Edward; Phillips; 2	24, 52, 60
Dent, Harold; Almond; 4	24, 50, 55, 57, 76, 64
DeWar, Lois; Westfield; 2	40
Disher, Raymond; City; 1	42
Dix, Irene; Colby; 3	36, 47, 59
Doherty, Gertrude; Mosinee; 4	58
Dolansky, Cecelia; Eagle River; 3	36, 60
Donermeyer, Eva; City; 3	36
Donermeyer, Louise; City; 1	43
Doolittle, Wayne; City; 1	42
Dopp, Elizabeth; Wild Rose; 3	36, 47, 61
Dopp, Jean; Wild Rose; 3	36, 54, 61, 74
Doran, Genevieve; Shawano; 4	
Dorsha, Gregory; City; 1	42
Dregne, Harold; Marshfield; 4	24, 50, 68, 69, 82, 110, 106, 83, 148, 94
Drobnick, Lewis; Gleason; 3	52
Duecker, Doris; Kiel; 4	24, 47, 61
Duecker, James; Kiel; 2	85, 90, 64, 65
Duescher, Lorraine; Birnamwood; 2	41, 58
DuFour, Douglas; Argonne; 1	42
Duggan, Ed; City; 4	64, 65, 146
Dumbleton, Philip; City; 3	36

Dumbleton, Ross; City; 3	36
Dunn, Jerry; City; 2	40, 68
Durand, Ed; City; 2	68, 80, 148
Earl, Edna; Owen; 4	24, 47, 96
Earl, J. Louise; Lone Rock; 2	
Eckels, Forest; Plover; 1	42, 93
Echle, Marshall; Eagle River; 2	52
Eibergen, Bernard; Granton; 1	42
Einfeldt, Edith; Greenwood; 2	40, 49, 58
Eisenach, Walter; Wausau; 3	
Ellingson, Jayne; Hawkins; 2	41, 58
Eyler, Gerald; Sparta; 4	25, 68, 69, 75, 76, 77, 78, 79, 147, 149
Faucett, Thomas; City; 4	25, 54, 76
Felix, John; Edgar; 2	93
Feller, Hester; Bear Creek; 4	25, 48, 74
Ferguson, Norma; Crandon; 1	43
Fierck, Jeanette; City; 2	40, 57, 70, 71
Firgins, Oscar; Suring; 4	25
Firstahl, Raymona; Marshfield; 2	43, 61
Fisher, Hazel; Spencer; 3	36
Fisher, Sophia; Antigo;	25
Flatter, Erna; Wausau; (Special)	
Floeter, Irene; Westfield; 4	25, 48, 61, 96
Florence, Elroy; Phillips; 2	41, 50, 76
Flynn, Mary; Montello; 2	25, 40, 52, 60
Fonstad, Douglas; New London; 1	
Forbes, Iris; Port Edwards; 2	70
Frank, Ruth; Eland; 1	43, 52
Frederick, Russell; Minocqua; 1	76, 78
Fryer, Marvin; City; 1	43, 68
Gauer, Helen; Merrill; 2	40
Gehrke, Lucille; Manawa; 2	41, 50, 58
George, Doris; Wisconsin Rapids; 4	
Gerdes, Barbara; Loyal; 1	42
Gericke, Viola; Florence; 1	43, 61
Gikling, Phyllis; Odessa, N. Y.; 4	25, 54, 63, 108, 67, 101
Gilbertson, Dorothy; Rhinelander; 4	25, 47
Gilson, Sam; Green Bay; 4	
Gleason, Betty; Port Edwards; 2	78, 79
Gleeson, Mary Anne; Green Bay; 1	70
Glennon, Peggy; City; 2	63, 80, 96, 66
Godestad, Gordon; Durand; 1	42
Goetsch, Adeline; Colby; 4	25, 74, 78
Graham, Marion; Gillett; 4	25, 58
Granbach, Clyde; Loyal; 2	42
Grandkoski, Ray; Wisconsin Rapids; 3	94
Grant, Margaret; Almond; 1	42, 52
Graves, Ruth; Wausau; 3	
Gray, Raymond; Amherst; 2	41, 52, 60
Gray, Robert; City; (Special)	
Greene, Marvin; Appleton; 1	42, 86
Gregory, Olive; City; (Special)	
Greve, Gladys; Brillion; 3	36, 55, 58, 61, 70, 71, 146
Grover, Clifford; Junction City; 2	
Groves, Sherman; Prentice; 4	25, 76
Grzegozewski, Edmund; Thorp; 1	
Gunderson, Dorothy; Iola; 2	40
Guyant, Mildred; Almond; 1	42, 51, 70
Haack, Vivian; Abbotsford; 1	43, 52
Haferbecker, Gordon; Antigo; 3	40, 50, 72, 73, 80
Hafner, Geraldine; City; 3	36
Haka, John; City; 1	42
Hale, Wayne; City; 1	43, 52
Hamel, Louis; Arpin; 2	
Hannon, Elizabeth; City; 1	42
Hannon, Joseph; City; 2	69
Hanson, David; Rosholt; 1	43, 52
Hanson, Eva Rac; Amherst; 1	43, 62, 66, 107
Hanson, John; Abbotsford; 3	36, 78
Hanson, Lorraine; Abbotsford; 1	43, 52
Hardy, Verlin; Wisconsin Rapids; 2	
Harris, Glen; Plainfield; 4	26, 49
Hartvig, Charles; Iola; 4	26, 76
Helke, Almira; Port Edwards; 1	43, 52
Henninger, Harlow; Pittsville; 2	40
Henrichs, Vernon; Marshfield; 1	43, 50
Hergren, Douglas; Rhinelander; 1	
Hetzel, Ruth; Almond; 2	26, 52, 60
Hetzel, Willis; City; 4	26, 57
Hickey, Anita; City; 2	40, 58
Hierl, Gerald; Wisconsin Rapids; 1	43, 57
Hill, Ethel; Washburn; 2	40, 50, 58, 74
Hinkley, Norman; Port Edwards; 4	78, 79, 147
Hintz, Adeline; Westfield; 2	
Hintz, Emily; Amherst Junction; 1	43, 51, 60
Hintz, Genevieve; City; 2	26, 52
Hitzke, Franklin; Merrill; 3	36, 64, 85, 88, 90, 65
Hodell, Raymond; City; (Special)	36, 68, 69, 110
Hoffman, Grace; City; 3	36
Holman, Jean; City; 1	43, 78
Holmon, Lois; Waupaca; 2	26, 40, 51, 61
Hoops, Wilbur; Spencer; 1	42, 51, 76
Hoppen, Mary; City; 2	
Horn, Albert; City; 1	
Horvedt, Harriet; Nelsonville; 1	43, 52
Houck, Charles; City; 2	37, 85, 88
Houg, Katherine; Exeland; 2	70
Harvell, Dorothy; 1	52
Hoyt, Manson; Minocqua; 1	
Hryniewicki, Henry; Thorp; 1	43, 57, 78
Hume, Vera; Endeavor; 3	37
Hurd, Hazel; Almond; 2	26, 51
Hyland, Jane; Rhinelander; 4	26, 48
Jasska, Thomas; Phelps; 3	37, 90, 91, 92
Jackson, Helene; Eagle River; 2	26, 108
Jackson, Lucie; Wisconsin Rapids; 2	
Jacobs, Keith; Mosinee; 2	
Jacobs, Marjorie; City; 1	43, 47, 66, 67
Jacobson, Norman; Nelsonville; 4	37, 50, 57, 68, 78
Jakel, Lorraine; Curtiss; 1	43, 52
Jayne, Ruth; Madison; 2	
Jensen, Anita; City; 2	41
Jindrick, Arnold; Yuba; 3	37, 75, 78
Johnson, Bernard; City; 2	113
Johnson, Betty; Wisconsin Rapids; 1	43, 78
Johnson, Evelyn; Wyeville; 2	41
Johnson, Helen; Endeavor; 1	42
Johnson, James; City; 2	42
Johnson, Jane; Endeavor; 3	37, 40, 44, 70
Johnson, Lorraine; Rhinelander; 2	40, 48
Johnson, Ruth; Wausau; 3	37, 50, 55, 57, 58
Johnson, Wayne; Endeavor; 3	37, 76, 109
Johnston, Donald; Appleton; 4	26, 85, 90, 91
Johnston, Truman; Abbotsford; 1	76
Joling, Ruby; Vesper; 2	52
Jones, Elva; Oregon; 2	26, 52
Jones, William; Oconto Falls; 2	85, 86, 94
Joosten, Janet; Rudolph; 4	26
Jorgens, Gaylord; Scandinavia; 1	42
Jorgenson, Harriet; Almond; 2	
Joubert, Ramona; Shawano; 2	27, 51, 61
Joy, Park; City; 2	68, 146
Jozwiak, Lawrence; Wisconsin Rapids; 2	60
Judd, Winston; Bancroft; 2	
Jurczak, Edward; Knowlton; 2	27, 40, 52
Kaplun, Florence; Sheboygan; 1	43, 50
Keehn, Mrs. Evelyn; City; 3	
Kellogg, Lulu; Tomah;	
Kendall, Paul; Crandon; 2	40
Kennedy, Pat; City; 2	
Ketterl, Theodore; Butternut; 3	27, 55, 64, 83, 82, 65
Kezewski, Elmer; Custer; 1	43
Kiedrowski, Frank; Custer; 2	41
Kilbane, Catherine; Elroy; 2	27, 52, 60
Kilbane, Margaret; Elroy; 2	52, 60
Kilroe, Mabel; Wausau; 2	
King, Bernard; Hawkins; 2	41
King, Clarence; Edgar; 1	
King, Cornelia; Edgar; 3	37, 43
King, Harold; City; 1	42
King, Marcella; Edgar; 3	37, 60
Kirschling, Melvin; City; 2	27, 41, 51
Kirsling, Renetta; Amherst Junction; 1	43, 52, 60
Klosinski, Bernice; Custer; 2	27, 41, 51
Kluck, Leila; City; 1	42

Knox, William; Mauston; 4 27, 44, 52, 57, 76
 Knutson, Ruth; Valders; 2 27, 52, 59, 74
 Knutson, Ula Mae; City; 2 40, 56, 70, 74, 75, 78, 110, 71
 Kobs, Delos; Colby; 3 37, 56, 76, 78, 85
 Koehl, William; City; 3 37, 103
 Kohl, Jeanne; Marshfield; 1 4, 52
 Kohler, Eleanor; City; 1 42
 Kohls, Charles; City; 3 37, 63, 86, 106
 Kordus, Benjamin; Mosinee; 2 40, 60, 73
 Koshollek, Joseph; City; 3 37
 Kratz, Margaret; Clintonville; 3 37, 66
 Kronski, Bennie; Iola; 1 43, 51
 Kreilkamp, Edgar; Mosinee; 4 27, 63, 145
 Kreilkamp, Robert; Mosinee; 4 27, 49, 63, 69
 Krembs, Gerherd; City; 3 37, 50, 68, 69, 80, 146
 Krueger, Jane; Kaukauna; 1 42, 58
 Kubisiak, Carl; City; 4
 Kubisiak, Helen; City; 2 60
 Kubisiak, Katherine; Amherst; 1 43, 52
 Kuehnast, M.; Abbotsford; 58
 Kufel, Myron; City; 1 42, 60
 Kujawa, Margaret; City; 1 42
 Kushman, Esther; Pelican Lake; 4 27, 47, 74

Laing, Ethel; Montello; 2 28, 52
 Lang, Leo; Marathon; 3 37, 52, 60
 Larson, Dorothy; City; 1 43, 62
 Larson, Jack; City; 3 37, 85, 86
 Larson, Robert; City; 1 42, 76
 Larson, William; City; 4 28, 76, 83, 146
 Laschkewitsch, Benj.; Goodrich, N. D.; 3 37, 72, 73, 108,
 68, 69, 81
 Laschkewitsch, Rey; Goodrich, N. D.; 4 28, 94
 Laszewski, Daniel; City; 3 37, 49
 Lawrence, George; City; 2 41, 55
 Lawrie, Zeta; Auburndale; 1 41
 Lee, Earle; City; 2
 Lee, Victor; Richland Center; 4 28, 78
 Lehman, Jack; Edgar; 2
 LeRoux, Warren; Plainfield; 3 37, 76, 78, 79
 Lietz, Edwin; Mosinee; 3 37, 60
 Lightbody, Edward; City; 3 37, 49, 61, 113
 Literski, Dorothy; City; 1 43
 Livingston, Jane; Plainfield; 4 28, 50, 61, 44
 Livingston, John; Plainfield; 1 42, 93
 Lloyd, Dorothy; Superior, Neb.; 2 41, 49, 58
 Lockner, Mary; Arpin; 1 42, 49
 Loewecke, Bill; Merrill; 2 85, 87, 148
 Loughrin, Cecelia; Green Bay; 3 47
 Lucas, Woodrow; City; 2 40, 64
 Luenser, Edward; Merrill; 1 85, 90, 91
 Luchterhand, Vera; Greenwood; 2 28, 40, 52
 Lueck, Verna; Marshfield; 43, 78
 Luedtke, Mildred; Horicon; 4 28, 58
 Lukas, Martha; Deerbrook; 2 51
 Lund, Vernon; Northland; 1 43, 52
 Luther, Viola; Waupaca; 2 28, 41, 52
 Luxem, Jean; Plover; 1 52

Madsen, Anita; Phelps; 2 66, 74, 67
 Mailer, Jean; City; 3 37, 70, 74
 Mailer, William; City; 1 42, 78
 Mainland, Ann; City; 2 58, 70, 74, 71
 Mainland, Sara; City; 3 47, 74
 Malchow, Clifford; City; 4 28, 55, 113, 149
 Malesevich, Zorka; Mayville; 2 41
 Malinovsky, Gladys; Portage; 4 28, 47, 75
 Malsheski, Frances; Donald; 1 42, 52, 60
 Mancheski, Alec; City; 1 42
 Mannis, Israel; City; 4 78
 Marggi, Robert; Athens; 1 42, 51
 Marotz, Edna; Westfield; 1 58
 Marshall, Marion; Omro; 4 28, 47, 75
 Marshall, Marjorie; Thorp; 2 28, 40, 51
 Martens, Arlyle; Spencer; 2 52
 Martens, Bernice; Unity; 1 42, 51
 Marx, Eileen; City; 3 37, 48, 55, 74, 80, 82
 Mase, Charles; City; 2 64, 76
 Mastey, Florence; Pulaski; 2 29, 41, 52, 60, 70, 107, 44, 71
 Mateke, Oswald; Prentice; 1 43, 51, 76

Mayer, R.; Junction City; 52
 McAllen, Edward; Wabeno; 4 29, 85, 87
 McAllen, Gordon; Wabeno; 3 37, 55
 McConkie, Paul; Argonne; 1 43
 McCormick, Alton; Plover; 2 40
 McDonald, Ethel; City; 4 29, 63, 70, 108, 71, 146, 100
 McDonald, Jack; Laperton; 2
 McDonald, William; Wisconsin Rapids; 2 50
 McGettridge, Mary; Medford; 1 43, 51, 61
 McGinley, Lawrence; Sheridan; 2 50, 60, 78
 McGuire, James; City; 4 29, 85, 86, 90, 91
 McManners, R.; Black River Falls; 1 43, 48, 78
 Melchoir, Grace; New London; 2 47, 66, 67
 Metcalfe, Frank; Amherst; 2 40
 Mews, Harold; Auburndale; 1 43
 Meverden, Merville; Eland; 1 50
 Meyer, Ted; City; 3 37, 55, 69, 76, 77, 80, 81, 109
 Michaels, Earl; City; 3 37, 44, 50, 68, 93
 Michaels, Mae; City; 4 29, 79
 Miller, Gordon; Abbotsford; 1
 Miller, Margaret; City; (Special) 29, 56, 58, 70, 75, 78, 82, 71
 Miller, William; City; 1 42, 78, 79, 146
 Mills, Ada; Endeavor; 2
 Miner, Leo; City; 1 42
 Moeschler, Leonard; City; 3 38
 Moore, Helen; Shullsburg; 2 41, 50, 58
 Morency, Florence; Three Lakes; 2 41, 51, 61, 58
 Morgan, Grace; Bancroft; 4 29, 54, 61, 96
 Mozuch, Katherine; City; 1 43
 Mullarkey, Do-othy; Bear Creek; 3 38, 54, 63, 70
 Mundt, Helen; Fort Atkinson; 1 42, 52
 Murphy, Rita; Chilton; 4 29, 54, 55, 96
 Murphy, Loretta; Chilton; 2 78

Neisus, Joe; Wabeno; 3 38, 55
 Nelson, Dorothy; Abbotsford; 1 42, 49, 78
 Nelson, Ruth; Sawyer; 2 40
 Newby, Joyce; Bancroft; 1 42, 51
 Newhouse, Arletta; Marathon; 3 38, 74
 Nicholas, Hazel; Baraboo; (Special)
 Nimz, Fred; Wausau; 2 88, 90, 91
 Nixon, Robert; City; 1 42
 Nuck, Myrtle; City; 1 43, 59, 111

Okray, Grace; City; 2 41, 48, 59, 96
 Oleson, LaNore; Mosinee; 3 38, 57, 58, 59, 61, 80, 146, 149
 Olingy, Harrison; City; 3 38, 55, 57, 85, 87, 64
 Olingy, LaVerne; City; (Special) 38, 75, 78, 79, 147
 Olk, Robert; City; 1 90, 91
 Olsen, Edward; Elcho; 4 29, 80, 87
 Olsen, Gundella; City; 3 38, 47
 Olson, Donald; City; 3 38, 69, 80
 Olson, Leonard; Iola; 4 50
 Olson, Marvin; Suring; 2 40, 44, 68, 146
 Ophoven, Joe; Antigo; 2 50, 72, 73, 76, 80
 O'Reilly, Basil; Neillsville; 1 42
 Ostenson, Roy; Curtiss; 2 29, 40, 52
 Ottem, Ruby; City; 3 96
 Otto, Roy; Lyndhurst; 1 38, 50, 80, 85, 87

Pagenkoff, Geraldine; Wausau; 4 29, 47, 74
 Palukas, Sophie; Goodman; 2 40, 48
 Parfrey, Frederick; Richland Center; 3 38, 50, 56, 68,
 69, 75, 76, 78, 149, 80, 108

Pasternaski, Maris; City; 1 42, 60
 Paulson, Carsten; Plainfield; 3
 Paulsten, Ruth; Galloway; 3
 Peden, Lois; Unity; 3 38, 47, 82, 96, 109
 Pederson, Lynndred; Monico; 3 38
 Pennington, Otis; Birnamwood; 3 38, 76
 Perry, Joyce; Sheboygan; 1 42, 50
 Peterson, Delilah; Plainfield; 29, 51
 Peterson, Emily; Phillips; 4 30, 48, 96
 Peterson, Helen; De Pere; 1
 Peterson, Norman; City; 42
 Peterson, Roberta; Watertown, S. D.; 2 38
 Peterson, Verla; City; 4 30, 101
 Pfiffner, John; City; 1 42, 111, 34
 Pfiffner, Robert; City; 2 69

Pickering, Shirley; Plainfield; 1	
Piehl, Kathryn; Rhineland; 1	42, 66, 67
Pionkoski, Thaddess; Rosholt; 2	41
Pipe, Marjorie; Sheridan; 1	42, 51
Pobiecke, John; Knowlton; 1	43
Pophal, Gilbert; Merrill; 4	85, 86
Porter, Kathleen; Navarino; 2	30, 52
Poskey, Madeline; City; 3	41
Posluszny, Anthony; City; 3	38, 55, 76, 93
Preston, Helen; Neillsville; 4	30, 44, 48, 60
Preville, Mavis; City; 2	40, 70
Prusow, Libby; Marshfield; 4	
Purcell, Frances; Wisconsin Rapids; 2	41
Quandt, George; Wausau; 2	40, 50, 76, 109
Raab, Earl; Loyal; 1	43
Rademacher, Gotelind; Westboro; 1	
Radke, Vivian; Montello; 2	30, 40, 52
Randall, Mary; Plainfield; 2	40, 52
Rath, Leland; Almond; 1	42, 78
Rathke, Ruth; Auburndale; 1	42, 74
Rathke, Wilburt; Merrill; 4	30, 52, 64, 76, 87, 86, 85
Redemann, Jean; Fremont; 4	30, 62, 72, 73, 66, 67
Reading, Robert; City; 1	42
Reiman, Mac; Iron River; 3	38, 47, 74
Richards, Betty; Portage; 2	44, 47, 59, 96, 70, 71
Richards, Dorothy; City; 4	30, 56, 75, 78, 71
Richards, Patty; City; 1	43
Rinka, Chester; City; 4	30, 90, 91
Risman, Junior; Star Lake; 2	52
Roberts, Marion; City	31, 58
Robinson, Mary; Nashville; 2	59
Rockefeller, Cal; City; 3	38, 76
Rodencal, Alice; Berlin; 2	30, 41, 74
Rogers, Margaret; City; 2	80, 82, 96, 67
Romon, Frances; Weyauwega; (Special)	
Rose, Eileen; City; 1	42, 70, 71
Rozelle, Ray; Wausau; 1	43, 75, 78
Ruchti, Eleanor; Lodi; 2	43, 80, 108, 146
Ruchti, Margaret; Lodi; 1	50, 66, 80, 82, 67
Runkel, Phil; Wausau; 3	38, 108, 146, 105
Ruppel, Ernst; Appleton; 2	40, 85, 86
Ruesch, Paul; Merrill; 2	64, 148
Sachtjen, Robert; Mazomanie; 3	38
Sanders, Luida; Wittenberg; 1	42, 53, 59, 61
Sandmire, Corinne; Richland Center; 2	41, 50, 58
Sargeant, Marguerite; City; 2	
Sargent, Loyal; Junction City; 1	
Scheel, Harold; Spencer; 2	40, 75, 78
Schelsnes, Ole; City; 3	38, 52
Schilling, Otto; Edgar; 2	30, 40, 52
Schielke, Herbert; Gleason; 1	43
Schmidt, Mildred; Iola; 2	30, 52
Schneider, Eleanor; City; 1	42
Schneider, Frank; Green Bay	90, 91
Schnick, Vivian; Hixton; 4	31, 61
Schoff, Anna; Plainville; 2	31, 52
Schrank, Joan; City; 3	33, 57, 58, 146
Schuettpelz, Elsie; Suring; 1	43, 51
Schulist, Irene; Junction City; 2	41, 50, 58
Schultz, Marcella; Marshfield; 3	38, 59, 96
Schwahn, Betty; City; 3	38, 47, 66, 110
Schwingel, Evelyn; Richland Center; 2	41, 58, 62, 66, 75, 78, 67, 147
Schwingel, LaVerne; Richland Center; 3	38, 49, 68, 69, 75, 78, 67, 81, 146, 147
Seffern, Duncan; Manawa; 2	90
Sell, Alvin; Merrill; 1	43, 85, 90
Shearier, Earl; Wisconsin Rapids; 3	38, 57
Sievwright, James; City; 1	
Siebert, Earle; Birnamwood; 1	42
Simonds, Luella; City; 2	40, 58
Sister Euphebia, M.; City; 1	
Sister, Henrica, M.; City; 2	
Sister Humilia, M.; City; 3	
Sister Perpetua, M.; City; 2	
Sister Wenselas, M.; City; 3	
Skinner, George; City; 4	
Skinner, Maynard; City; 3	
Skinner, Walter; City; 1	43
Skalski, Alfred; City; 1	43
Slotwinski, Edwin; City; 2	85, 88
Smith, Betty; Gillett; 1	43, 50, 66, 59, 67
Smith, Florence; Tomahawk; 2	48, 59, 74
Smith, LaRue; Shawano; 2	40, 78, 80, 109
Smith, Maurice; Tomahawk; 1	86, 90, 92
Smith, Ruth; Plainfield; 4	31, 41, 54, 61, 96
Snyder, M.; Clinton	58
Soderberg, Doris; Thorp; 1	43, 59, 60, 74
Solsrud, Ruth; Tony; 2	31, 40, 52, 59, 74, 80
Sonnenberg, Evelyn; City; 2	41, 50
Sorenson, Lucille; Unity; 1	42, 51
Spieth, A.	52
Spindler, G. Dearborn; City; 2	40, 50, 64, 82, 65
Sprague, Clifford; City; 2	40, 50, 57, 80
Spreda, James; City; 3	
Stapel, Arthur; Spencer; 3	38, 64, 76
Stauffacher, Irene; Monroe; 4	31, 47, 74, 82, 96
Stell, Tyrus; Tilleda; 1	
Steinberg, Norma; Shawano; 1	74
Steiner, John; City; 3	50, 77, 78, 146
Steiner, Nancy; City; 1	43, 50, 66, 101, 67
Stoltenberg, Ethel; City; 2	40, 49, 57
Stone, Kathleen; Wittenberg; 2	31, 51, 61
Storandt, Kenneth; East Salem; 3	38, 50, 56, 69, 68, 75, 78, 79, 80, 149
Strock, Bernard; Custer; 2	
Strope, Douglas; City; 3	39
Sturm, Carlyle; City; 2	68
Sturm, Mary; Knowlton; 3	39
Sullivan, Joyce; City; 1	43, 52
Swanson, Carl; City; 2	69
Syth, Alberta; Greenwood; 2	31, 40, 52
Szymanski, Alex; Marathon; 1	43
Szymanski, Frank; Marathon; 2	31, 51
Taylor, John; City; 1	43, 76
Taylor, Lawrence; City; 2	40, 60
Tenley, Mary; Wabeno; 4	31
Testin, Marguerite; Waupaca; 2	31, 40, 52
Tetzler, Emil; Eagle River; 2	41, 52
Theisen, Eleanore; Loyal; 2	39, 49, 60, 70, 80, 96, 71
Thompson, John; Mosinee; 2	40
Thompson, Viola; Wausaukee; 4	
Thornberry, Jewel; Pelican Lake; 1	43
Thornton, Helen; Shiocton; 2	50, 58
Thorson, Phillip; Ogema; 2	69, 80, 68, 146
Tighe, Leo; Sparta; 1	
Timm, Rosalie; Manawa; 4	108
Torbenson, Charles; City; 4	31, 62, 63, 68, 69, 100
Torkelson, Elida; Merrill; 2	40, 58, 61, 74
Torkelson, Elouise; Merrill; 2	61
Torkelson, Margaret; Merrill; 4	31, 52, 74
Totzke, Albert; Edgar; 4	32
Trowbridge, Leslie; Millodore; 2	41
Twamley, Elva; City; 2	32, 52
Tuszka, Dorothy; City; 1	42
Tylk, Helen; Mosinee; 4	32, 60
Ullman, Mary; Necedah; 4	32
Van Natta, Janette; Osseo; 2	41, 74, 80, 108
Van Dyke, LaVerne; Little Chute; 1	42, 85, 87, 90, 91, 94
Van Gilder, Ledah; Wittenberg; 3	39, 44, 61
Vaughn, Donald; Wisconsin Rapids; 4	32
Veeder, Alberta; Friendship; 4	32, 58
Vennie, Robert; City; 3	39, 49, 57, 80, 81
Verrill, John; City; 4	32, 57, 64, 72, 73, 108
Vincent, Jack; City; 1	43, 64, 76
Voelz, Germaine; Marion; 2	52
Voith, Clifford; Junction City; 2	
Wackholz, Edward; Spencer; 1	42, 76, 78
Wachtl, Marion; Mosinee; 3	39, 47
Wake, Barbara; Galesburg, Ill.; 3	39, 41, 44, 48, 74, 80
Walch, James; Manawa; 3	32, 63, 64
Walker, Joanna; Wautoma; 4	32, 47, 62, 67
Wall, James; Madison; 1	

Walsh, Loretta; City; 4
Wanta, Leone; City; 1 43, 52
Wanta, Lorraine; City; 2 52
Warbelton, Marcelline; City; 2 39, 47, 59, 96
Warner, Henry; City; 2 90, 91, 64
Warren, Betty; Baraboo; 1 43, 50, 67
Warzinik, Genevieve; Merrill; 4 32, 70
Webster, Z lphia; Amherst; 3 39, 50, 62, 66, 80, 67
Weik, Ruth; Wausau; 2
Weiler, June; Auburndale; 3 39, 59, 60, 74
Weingartner, Frances; Lake Delton; 2 64
Weingartner, Ray; Lake Delton; 4 39, 55, 64, 85, 86, 148
Wepking, Russell; Highland; 1 42, 52
Werth, Arlie; Wittenberg; 4 32, 52, 55
Westfahl, Ervin; Eland; 4 32
Wheeler, W.; Union Grove; 52
Whipple, Inman; City; 32, 48, 68, 149, 93
Wichman, Carol; Athens; 1 42, 51
Wiersig, Raymond; Colby; 2 42, 86, 64
Wilking, Lila; Montello; 1 43, 51
Will, Ruth; Marquette; 4 32, 47, 74
Williams, Claire; Pewaukee; 41, 58, 70

Wilson, Robert; City; 1
Winarski, Grace; City; 1 42, 49, 75
Winarski, Jeanette; City; 3 39, 55
Wind, Mabel; Camp Douglas; 2 40, 48
Winch, LaRae; Marshfield; 1 43, 47, 70
Winch, Samuel; Marshfield; 4 32, 75
Wirkus, Carmelita; Edgar; 1 43, 47, 60, 70
Wohlfert, Celia; Oxford; 3 39, 50, 58, 74, 78, 95
Wolf, Kathleen; City; 1 42
Worsencroft, Philip; Thorp; 4 32, 78
Wright, Fred; Granton; 2 40
Wrzinski, Edna; City; 1 43, 52

Yach, Harry; City; 2 40, 50
Yetter, Ellen; City; 2 40
Young, Dan; Bancroft; 2 85
Yulga, Bernard; City; 2 41, 49

Zakrzewski, Grace; City; 1 43, 60, 78, 79
Zaske, Arnold; Westfield; 1 43
Zimmer, Granville; City; 2 40, 64, 76, 82, 83
Zimmerman, Anne; Wisconsin Rapids; 1 43

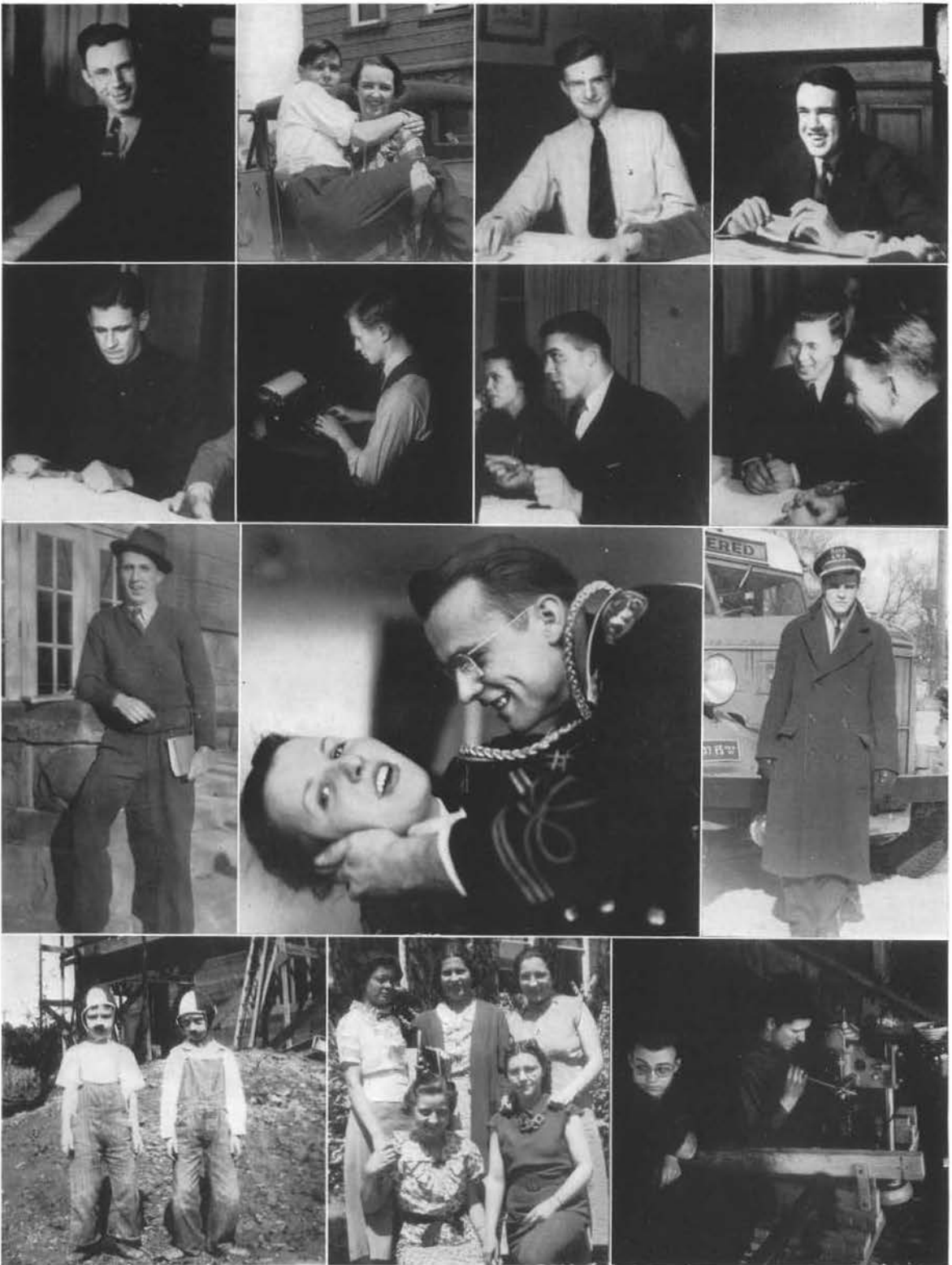

Ed. Kreilkamp . . . the Schwingel—McDonald "Adagio Duo" . . . "Parky" Joy . . . Jerry Krembs . . . if in doubt, C. Philip Thorson . . . Bill Larson . . . Ruchti and Bohan . . . Marv. Olson bids against Bill Miller . . . Duggan . . . Bentz cries for Abe, the fiend, to desist (weigh this for yourself) . . . Johnny Steiner . . . believe it or not, Schwingel and Faust . . . more dormites . . . Colby and Runkel work for College Theater . . .

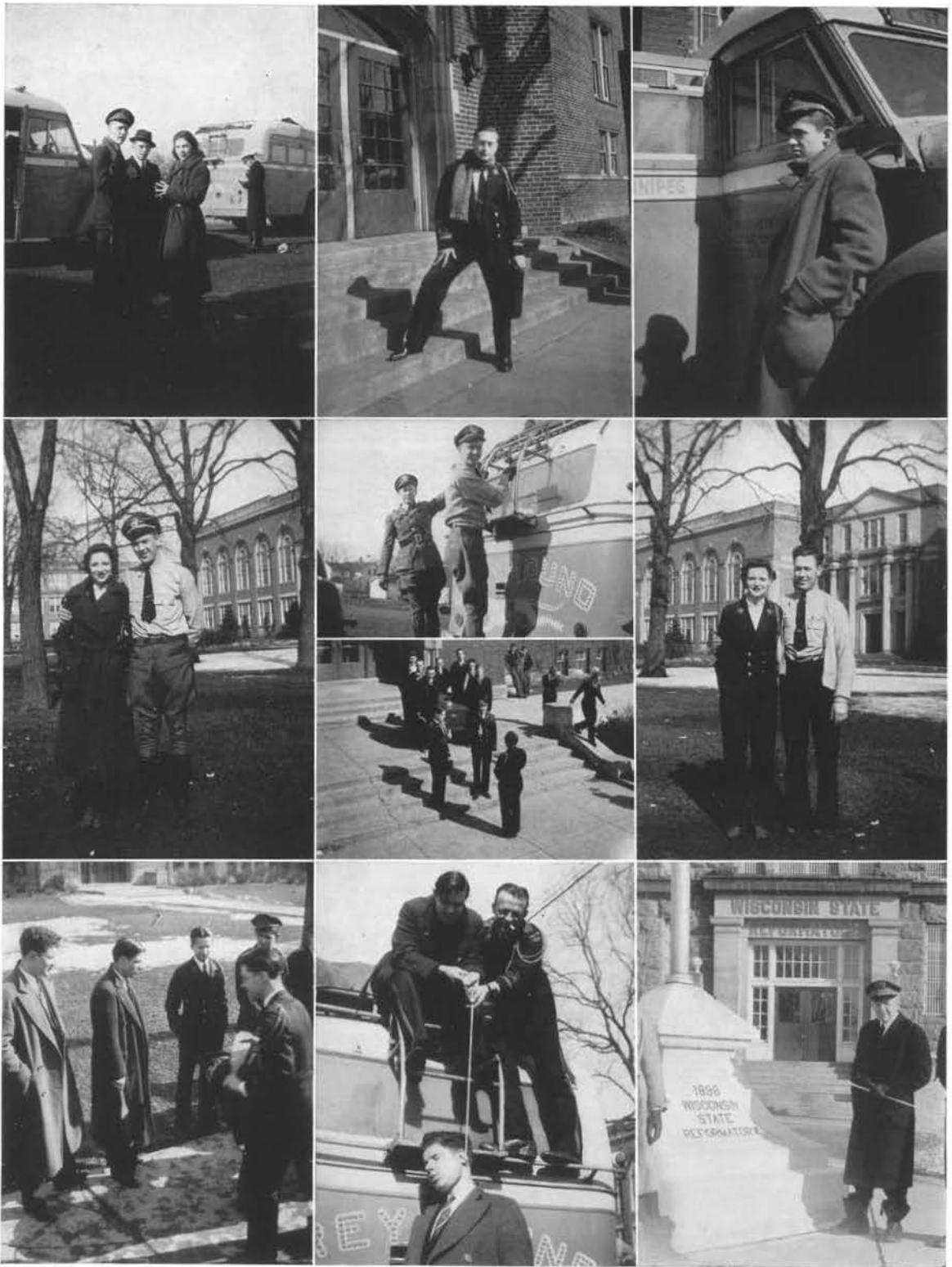

Eyler, "Sonny" Olingy, "Poisonette" Schwingel . . . Prof. Faust . . . "Stradella" Dakin . . . Arkins (the older) and Herby, the bus driver . . . the Beeler boys, Dick and Herb . . . (below) Joe Marimba is mourned for the fourth day straight . . . Arkins (the younger) and Dick, the other driver . . . "Hell Week" on tour . . . Hinkley "pays" for that two o'clock floor show—(Poison and Abe, executioners) . . . our director smiles because he's out . . .



Burroughs bids clubs (probably to be used in College Grammar—"wood meets wood," good joke, get it?) . . . Looking east on Main toward the "Dorm" . . . Evans . . . Chi Delts . . . Physics . . . stock picture of the college (No. 741 in the Iris files) . . . every time Dregne bends his elbow, his mouth flies open . . .



Pugilist Whipple forsakes the "ring" . . . a couple of "dormites" feign study (never you Oleson)
 Ex-editor Malchow dons "tails" . . . Cady ponders weak and weary . . . Storandt and Eyler "pour"
 Parfrey into the proverbial stiff front . . . Tolo once was smaller ("pipe" the dimpled hand) . . .
 George Washington never aimed at a smoke stack . . . delirium tremens . . .

AUTOGRAPHS

AUTOGRAPHS

AUTOGRAPHS

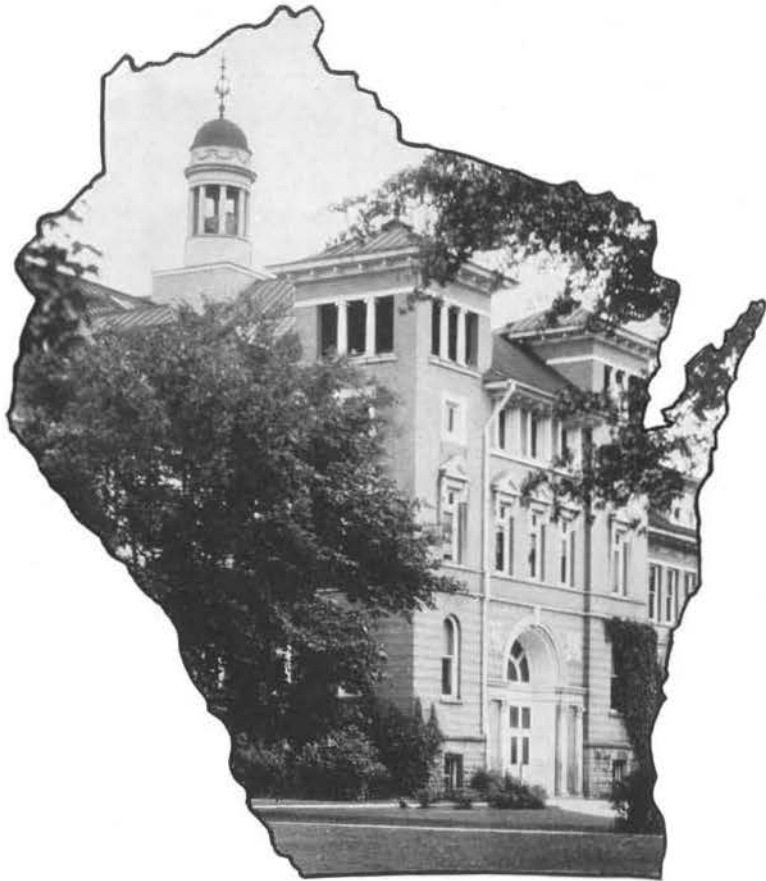

"Close to the Heart of Wisconsin
In Service as well as Location . . . C. S. T. C."

Wisconsin Magazine, Nov., 1928.

