

IRIS

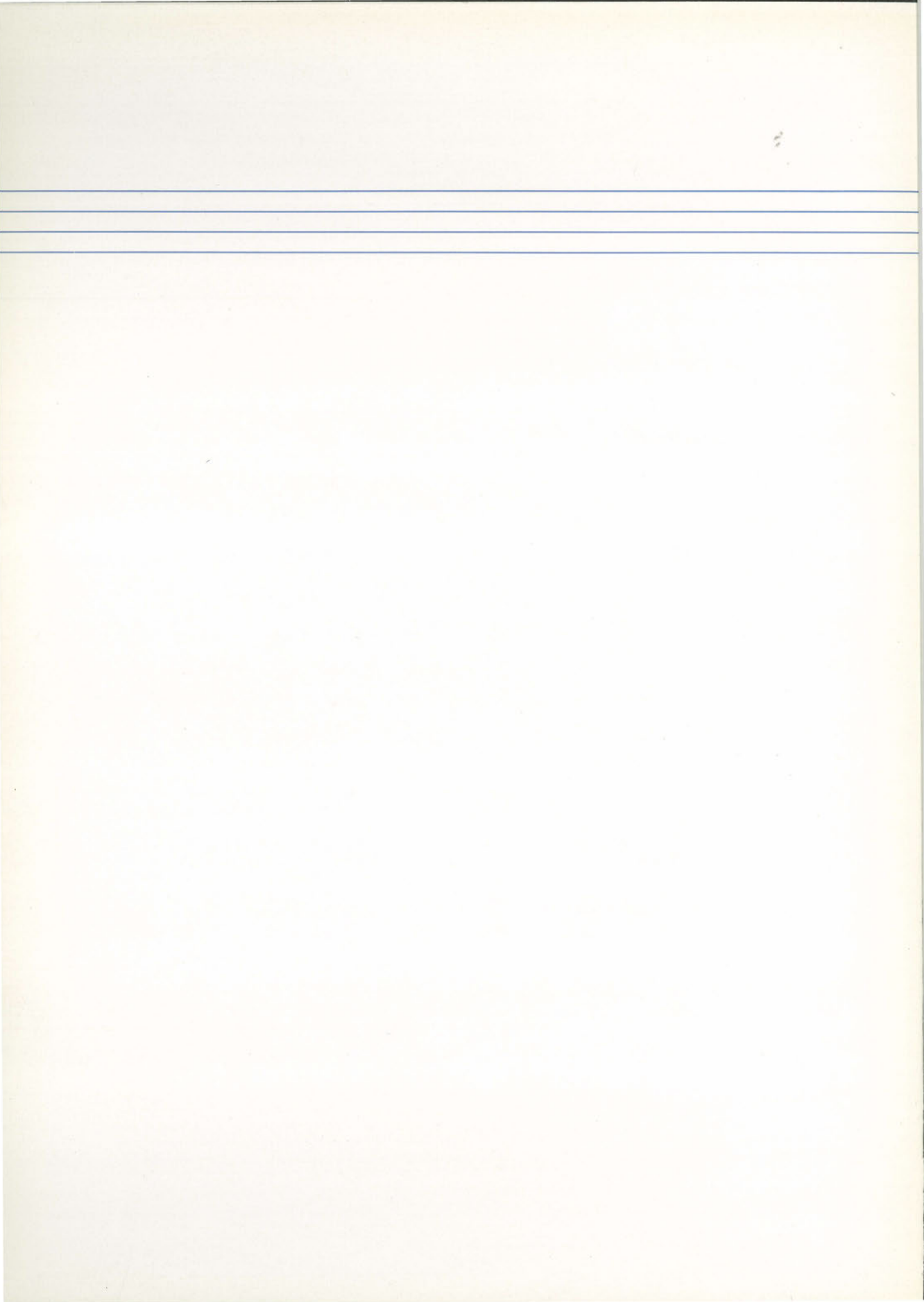

1939





We present to you this IRIS of 1939 with the hope that it is something you can enjoy and cherish as a souvenir of your happy days spent here at C. S. T. C.

Our theme is that of an airplane view, with the idea of giving to you a "flying sight" of a year in our school, its happiness, its work, its trials and disappointments and its personal success.

We hope you like it! Because it was made for you, by you and because of you!

I N T R O D U C T I O N

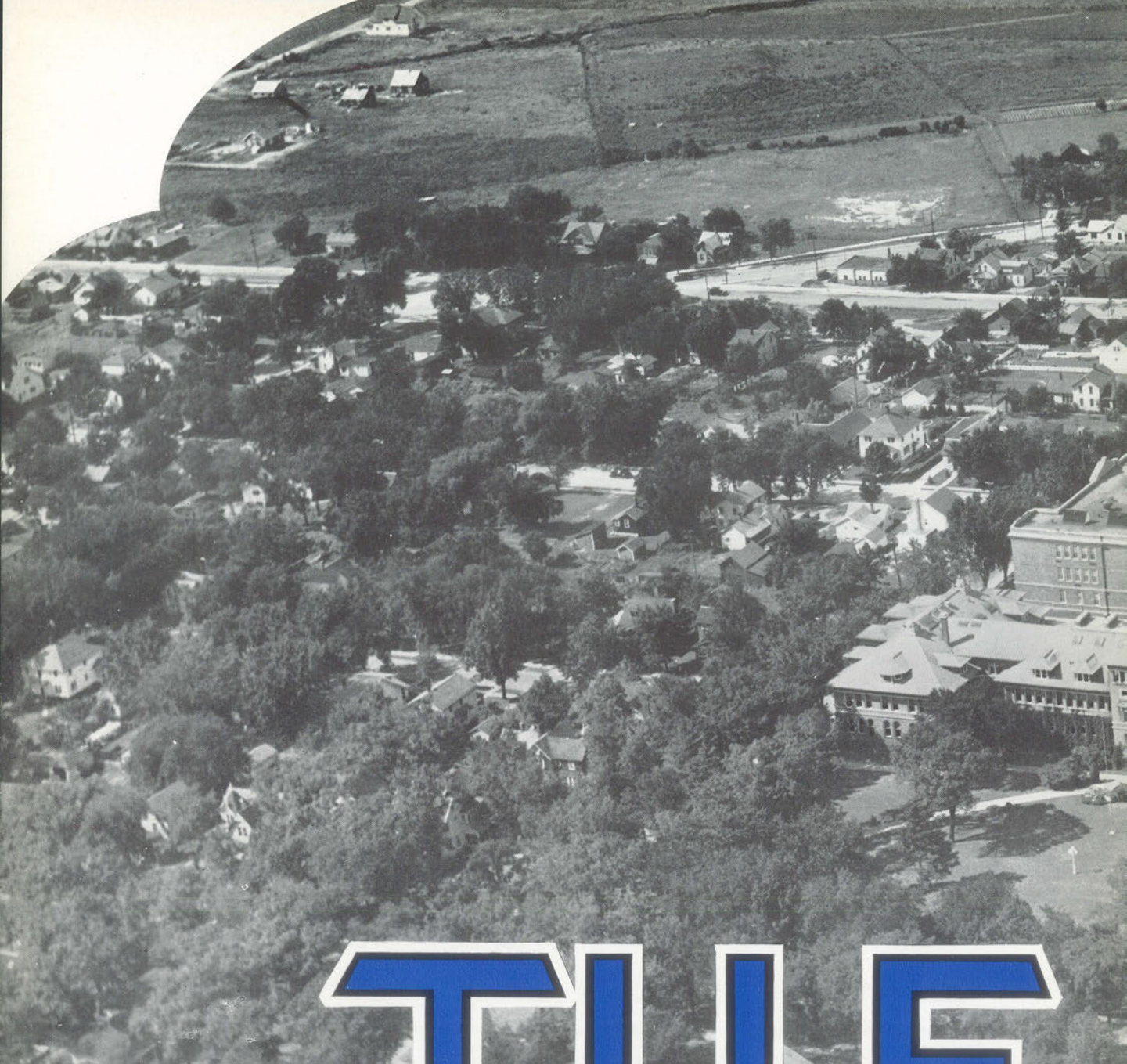

THE

CENTRAL • • STATE •
STEVENSONS POINT

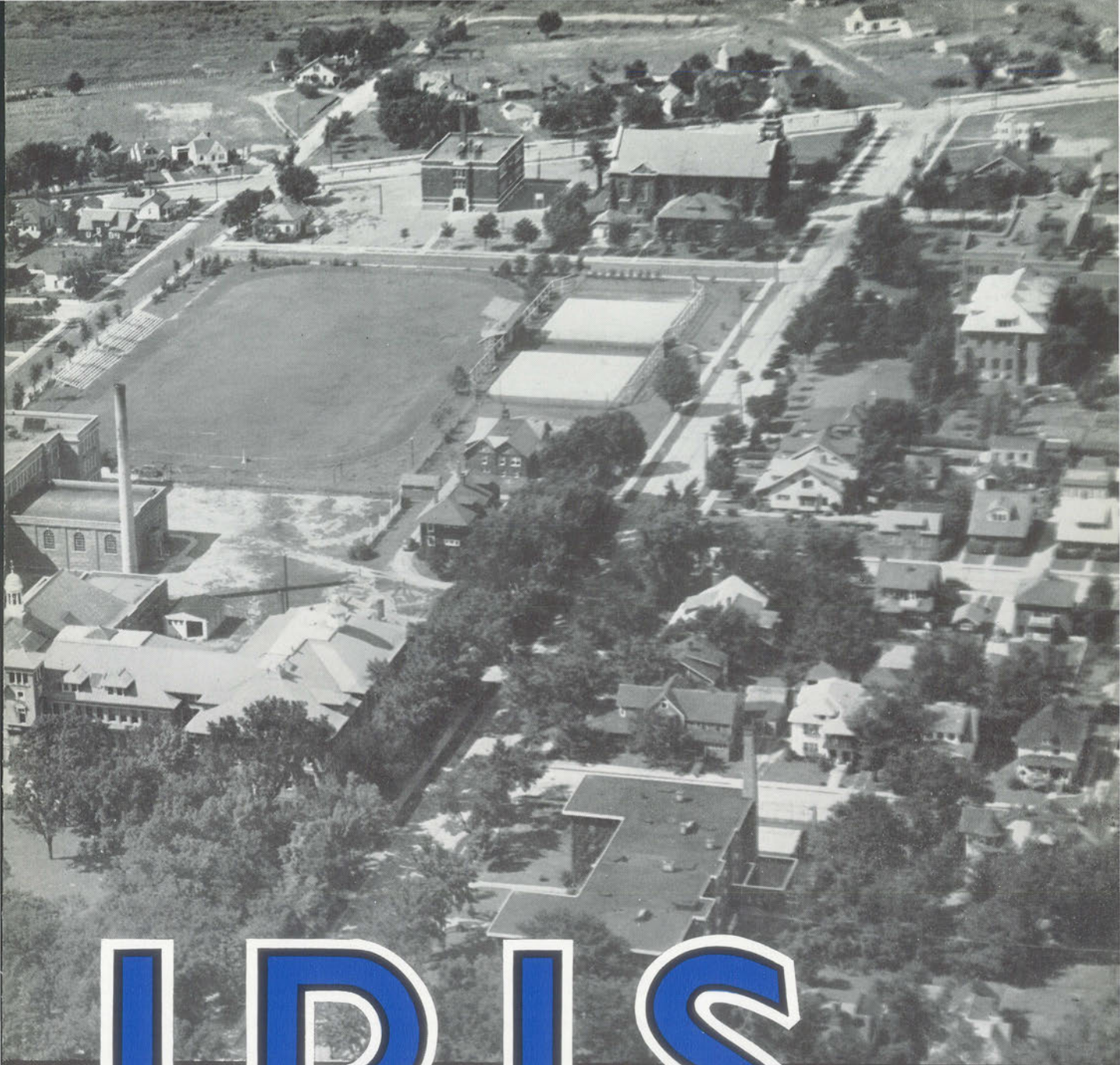

IRIS

TEACHERS • COLLEGE
• • • W I S C O N S I N



FRANK S. HYER

With the retirement of President Hyer last year the school lost a truly capable man and a kind leader. It also lost one of the "old guard", for President Hyer has spent fifty years in educational service, many of which he has given to this school.

We say goodbye to President Hyer, after the first year without him, and wish him success and happiness in all his doings.





Few satisfactions in life are greater than the realization that one is privileged to participate in and is necessary to the vital affairs of his fellow men. It is not the kind of work so much as it is the appreciation of the social significance of the work that renders satisfaction. It is a great privilege and responsibility to be a teacher in our generation.

I regret that I shall no longer be able to share with you the life at Central State. However, the semester I spent at this delightful place shall always remain one of the most interesting, and pleasant experiences in my life.

O.A. Fack

DIVISION ONE

The People

DIVISION TWO

Their Activities

DIVISION THREE

Their Diversions



THE IRIS STAFF

<i>Editor</i>	Dearborn Spindler
<i>Assistant Editor</i>	Gordon Haferbecker
<i>Senior Editors</i>	Eleanor Ruchti, Peggy Glennon
<i>Faculty Editors</i>	Evelyn Stoltenberg, Betty Richards
<i>Men's Athletics</i>	Mason Atwood
<i>Women's Athletics</i>	Jean Holman
<i>Departmental Editors</i>	Janette Van Natta, Earle Siebert, Eleanor Breeden
<i>Organization Editors</i>	LaNore Oleson, Ruth Johnson
<i>Index Editors</i>	Betty Smith, Merville Merverden
<i>Proof Reader</i>	Kathleen Stone
<i>Forensics</i>	Margaret Becker
<i>Music Editors</i>	Harold Scheel, Eyleene Atkins
<i>Copy Editor</i>	Jack Taylor
<i>Photographers</i>	Clifford Sprague, Head Photographer, Roland Cady, Vernon Henrichs
<i>Typist</i>	Grace Okray
<i>Layout Artists</i>	Evelyn Sonnenberg, Truman Johnston
<i>Social Editors</i>	James Murat, Nancy Steiner, Kathryn Tyler
<i>Business Manager</i>	Bernard Johnson
<i>Assistant Business Managers</i>	Neal Brown, Florence Smith
<i>Circulation Manager</i>	Wallace Wheeler
<i>Faculty Advisor</i>	T. A. Rogers



T H E P E O P

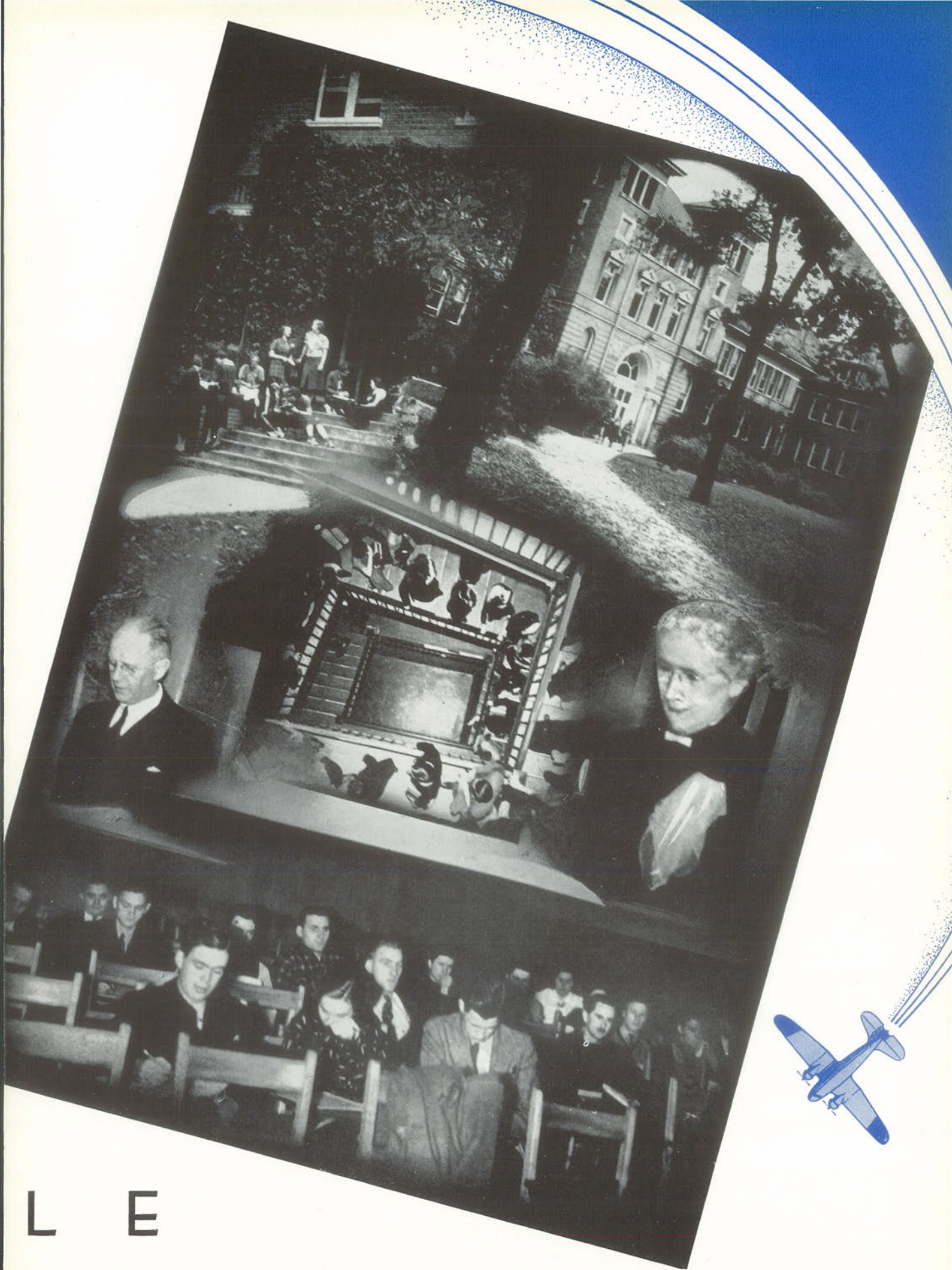

L E

In Memoriam

Whereas, Our Heavenly Father in His divine wisdom and infinite love has summoned to his reward our highly respected and efficient regent, George H. Martens; and

Whereas, in the death of Regent Martens Central State Teachers College has lost an able administrator and a sincere friend; and

Whereas, we fully realize the loss which has come to our entire community and to this state in the passing of a man who in his daily living most truly exemplified the ideal American; and

Whereas, we shall ever remember him as a man of strong convictions, unselfish in all relationships with his fellow men and as conscientious in the performance of every act as though it were his last; therefore be it

Resolved, that we as a faculty express our deep admiration for and our sincere appreciation of Mr. Martens; and be it further

Resolved, that we express our heartfelt sympathy to his bereaved wife and children, to his sorrowing father and other relatives, with a prayer to the Divine One that fortitude may be granted them in this, their time of grief; and be it finally

Resolved, that a copy of these resolutions be sent to his family, to the Board of Normal School Regents, to the Portage County Bar Association and to the Stevens Point Daily Journal, and that they be included in the records of our faculty organization.

(Signed)

BESSIE MAY ALLEN

T. A. ROGERS

O. W. NEALE

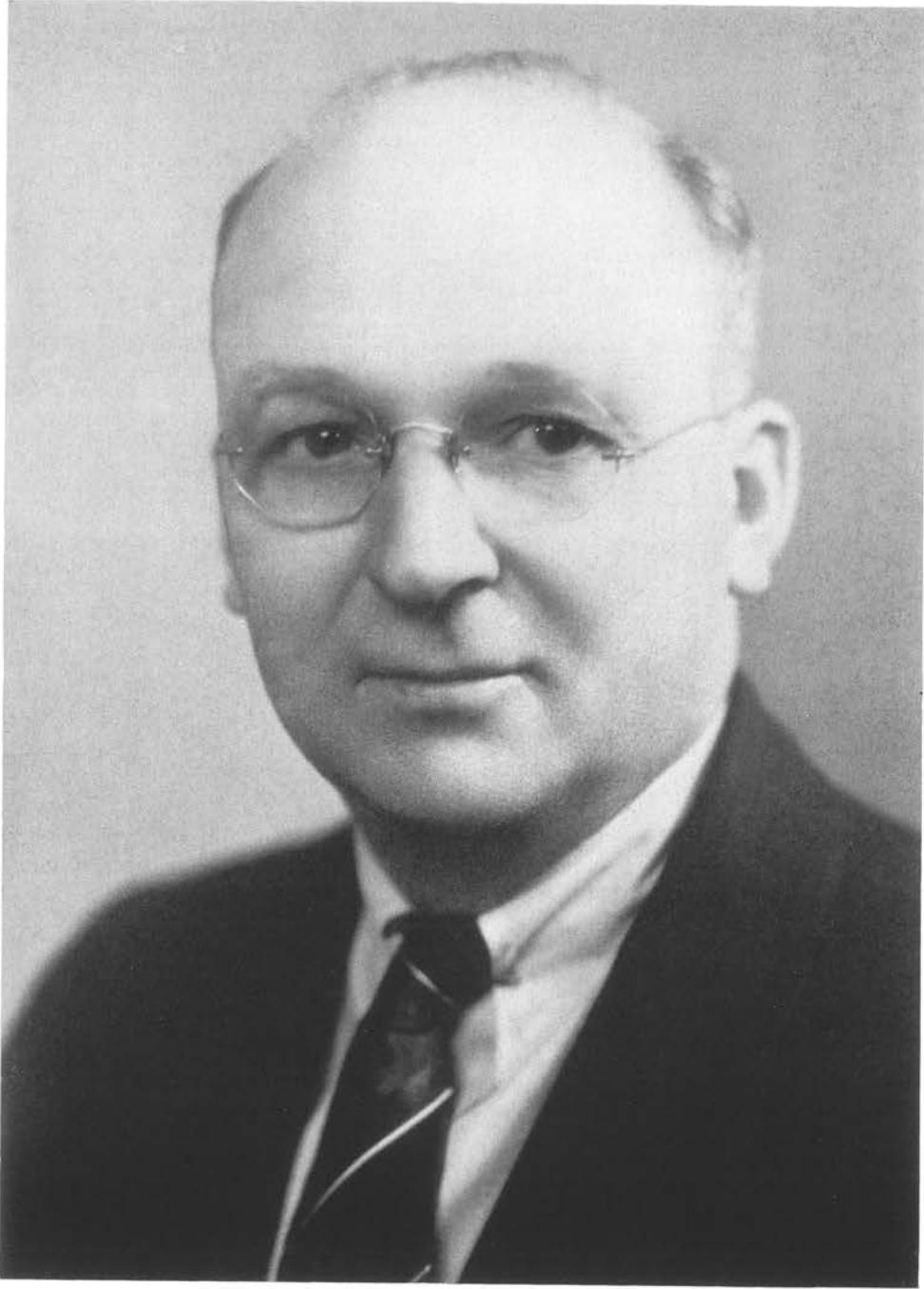

GEORGE H. MARTENS

Died, February 23, 1939

ADMINISTRATION



E. T. SMITH

It is a pleasure to have this opportunity to greet the college: in this respect the members of the Iris staff have been most considerate. Of course, we all regret the loss of President Falk. His leadership gave every promise of being most productive. But the school must go on and it will be my constant care to make it go forward in every constructive path. It is my hope to hand the institution over to its new head, soon to be chosen, in better shape than I received it.

This is a high ambition and I wish to seek the active cooperation of all, students and faculty alike, in its realization.

E. T. Smith
Acting President.

DEAN STEINER

We do not live in a static civilization. The world changes and to be efficient, we must change with it. Perhaps one of the greatest challenges today is: "Can you keep pace with an ever changing world?"

Nor is it sufficient to conform. Never before has there been greater need for leadership. It has ever been the aim of Central State Teachers College to keep abreast of the times in its field of endeavor to provide educational leadership.

H. R. Steiner



W. S. DELZELL

Central State Teachers College is an institution which fills a dual role in the field of education. It not only is an institution of higher learning, where young men and women may achieve education in the arts and sciences, but, as a training school for teachers, is a vital force in the entire educational structure of the state. To maintain the progress that has marked the history of Central State is the challenge to all of us, and it is a privilege and a pleasure for me to be associated, in this exalted service, with a faculty so loyal and a student body so spirited as those at Central State.

Sincerely,

W. S. Delzell
Regent.

FACULTY PERSONALITIES

NESTOR FLODIN

One of the newcomers to C.S.T.C., Mr. Flodin has already been marked as a man who will go far in his profession. His scholarly attitude and his deep knowledge of the intricacies of chemistry set him off as a man who knows what he is talking about, and why! No older than many students in our college, Mr. Flodin is already far in his study of chemistry and has received the status of Ph.D. from Chicago University.



CHARLES EVANS

In Mr. Evans our school has indeed been fortunate, for besides being an interesting and instructive teacher, he possesses an extraordinary sense of humor which he illustrates by a collection of "par-excellence" jokes. Well-known and liked by all, Mr. Evans fills a prominent place in the student heart, for he is right in there as organizer of the Homecoming Parade and numerous other pep functions.

His hobbies are hunting, fishing, amateur carpentry and a bird-dog named "Jerry." It would be hard to say which one occupies the most important place in his scope of activities, for all take a great share of his interest and time.

ERNEST SMITH

The veteran faculty member from the point of years of service in this school, Mr. Smith truly represents the spirit of devotion to service and work which has made this college rise from a comparatively small Normal school to one of the largest and best Teachers colleges in Wisconsin. His scholarship and keen observation of world affairs make him an interesting, popular instructor and speaker.

His knowledge of the background of this school and his own personal ability make him a happy choice for the position of acting president, which he has filled for the past semester.



FACULTY PERSONALITIES

ARTHUR LYNNESS

As instructor in the Department of Biological Science, Dr. Lynness is an integral part of our school system. His kind, efficient and systematic teaching has left its good mark on many of our students.

Truly a man of strong spirit and will, Dr. Lynness is one whom the students feel to be a true friend of all, and the kindly helper of many.



HERBERT STEINER

As an alumnus of this school, by his marriage to a C.S.T.C. graduate, by the graduation of two sons from this college and with a daughter who is a student here at the present time, plus his very active association with the school as Dean of Men and History instructor, Mr. Steiner may truly be said to be rather definitely attached to Central State Teachers College.

Humorous, jovial, he is one of the most popular of the school's professors. Teacher, friend and sportsman, his interests are varied and fascinating.

His main avocational interests are fishing, hunting and his Waupaca Lakes cottage.

HELEN GORMLEY

As the new physical education instructor, Miss "Pat" Gormley has brought to this institution a very interesting personality and outstanding ability. Popular with the students, her gay smile and cheery "Hi" have made her well-known about the campus. Active socially as well as in a curricular way, she attends many of the social functions during the school year.



FACULTY



ALLEN, BESSIE MAY

Iowa State Teachers College.
Columbia U., B.S., M.A.
Graduate study: U. of Chi-
cago, Columbia U.
*Home Economics, Social
Science.*



ALLEZ, GEORGE C.

U. of Washington, B.A.
School of Library Service.
Columbia U., B.S., M.A.
Librarian.
Leave of Absence.



BURROUGHS, LELAND M.

Wabash College, A.A.
U. of Michigan, M.A.
Graduate: King's College of
Oratory.
English, Speech.



CARLSTEN, EDNA C.

Art Institute, Chicago, B.A.E.
U. of Illinois; Chicago U.
Art.



CHURCH, NANCY JANE

Columbia U., B.S., U. of
Wisconsin.
*Clothing, Textiles, Costume
Design.*



COLMAN, SUSAN E.

Superior State Teachers Col-
lege.
U. of Wisconsin, Ph.B., Ph.M.
Graduate: Columbia U.
*Director, Primary; Education,
English.*



COLBY, DONALD J.

Central State Teachers Col-
lege, B.S.
*Radio; Assistant, Visual
Education.*



DAVIDOFF, ADELE

U. of Wisconsin, B.S., M.A.,
Graduate Work.
*Physical Education for
Women.*

FACULTY



DAVIS, MILDRED

U. of Iowa, B.A., M.A.,
Graduate Work.
*Foreign Travel, Study,
French, English Literature.*



DEARBORN, FRANCES R.

Iowa State Teachers Col-
lege, Critic Diploma.
U. of Iowa, A.B., M.A.
U. of Southern California.
State University of Indiana.
*Training Teacher, Second
Grade.*



DIEHL, LEAH L.

U. of Chicago, Ph.B., M.A.
*Training Teacher, Fourth
Grade.*



EVANS, CHARLES C.

Ohio Wesleyan U., B.Sc.
Chicago U., M.S.
Graduate Study: Yale U.,
U. of Wisconsin.
*Bacteriology, Biology, Physi-
ology, Anatomy.*



FAUST, GILBERT W.

U. of Wisconsin, B.S.
Chemistry.



FINCH, JOSEPHINE M.

House Mother, Nelson Hall.

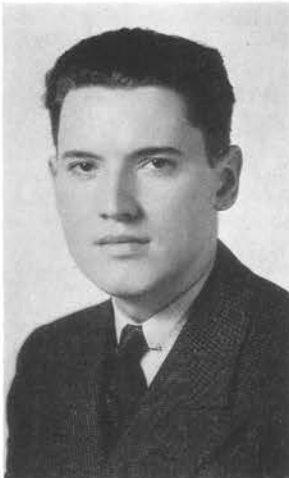

FLODIN, NESTOR

U. of Chicago, B.A., Ph.D.
Chemistry.



FRIEDRICK, RUTH

U. of Iowa, B.A., M.A.,
Ph.D.
History.

FACULTY



GORMLEY, HELEN

U. of Wisconsin, B.S., M.S.
 Director of Physical Education for Women.
Training School.



HANNA, MARY E.

Central State Teachers College, B.S.
 Graduate Study: U. of Minnesota.
English, Geography.



HANSON, GERTIE L.

U. of Wisconsin, Ph.B., Ph.M.
Training Teacher, Junior High School.
Leave of Absence.



HERLING, JOHN P.

U. of Wisconsin, B.A.
 Library Certificate Wisconsin Library School.
Assistant Librarian.



HERRICK, ALFRED JAMES

U. of Wisconsin, Ph.B.,
 Graduate Work.
 U. of Minnesota.
 U. of Chicago.
Training School Principal.



HEYER, CHARLES M.

U. of Wisconsin, B.S.
Physical Education for Men.



JAYNE, CLARENCE D.

U. of Washington, A.B.
 U. of Wisconsin, Ph.D.
 Training Teacher, Intermediate Department.
Visual Education.



JENKINS, WARREN GARD

Miami U., A.B.
 U. of Wisconsin, M.A.
American History.

FACULTY



JONES, JESSIE E.
U. of Wisconsin, Ph.B.
U. of Chicago, M.A.
Botany, Biology.
Leave of Absence.



KNUTZEN, NORMAN E.
Lawrence College, A.B.,
A.M.
U. of Chicago.
English.



KOTAL, EDWARD
Lawrence College, Ph.B.
Director of Athletics.



LA VIGNE, BESSIE
U. of Minnesota, B.S.
Rural Demonstration School.



LINDEMAN, JUNE
Madison College, Madison,
Wisconsin.
Office Secretary.



LOOMER, ZELLA
U. of Wisconsin, B.A., M.A.
*English critic, Junior High
School.*



LYNESS, ARTHUR S.
Kansas State Teachers Col-
lege, B.S.
U. of Iowa, M.S., Ph.D.
Biology.



MANSUR, LULU M.
Library School Columbia
University.
Library.

FACULTY



MARRS, DR. F. A.
Purdue U., Ph.G.
Northwestern U., Medical
School.
School Physician.



MASON, SYBLE ETHEL
Central State Teachers Col-
lege, B.E.
U. of Wisconsin, Librarian
Certificate.
Assistant Librarian.



MATRAUERS, CHESTER H.
U. of Wisconsin, Ph.B.,
Ph.M.
Teachers College, Columbia
U.
Organic School of Educa-
tion, Fairhope, Ala.
New York U., Candidate
for Ed.D.
*Philosophy, Psychology, Edu-
cation.*



MESTON, HELEN
Doane College, B.S.
Columbia U., B.S. M.A.
Home Economics, English.



MICHELSSEN, PETER J.
Music Conservatory of Oslo.
Vander-Cook School of
Music.
Director of Music.



MOTT, JOSEPH
National University, M.A.
English, Education.



NEALE, OSCAR
Fremont College, B.A.
Denison U.
U. of Chicago.
U. of Minnesota.
*Director of Rural Depart-
ment.*



NEUBERGER, MARY K.
St. Joseph's Hospital, Mil-
waukee, R.N.
School Nurse.

FACULTY



NIXON, A. FLOYD
 Indiana U., A.B.
 U. of Chicago, A.M.
 Ohio State University, Ph.S.
Mathematics.



PFEIFFER, LYDIA MARIE
 U. of Wisconsin, Ph.B.
 Columbia U., M.A.
*Training Teacher, Fifth
 Grade.*



PIERCE, BURTON R.
 Ripon College, Ph.B.
 Central State Teachers Col-
 lege.
 Graduate Work: U. of Chi-
 cago.
 U. of Iowa, M.A.
Junior High School Principal.



PIERSON, EDGAR P.
 Iowa Wesleyan College,
 B.S.
 State University of Iowa,
 M.S., Ph.D.
Biology, Botany.



REPPEN, NELS. O.
 U. of Wisconsin, A.A., A.M.,
 Ph.D.
Social Science.



RICHARDSON, BEATRICE E.
 U. of Wisconsin, B.S., M.A.
 Graduate Work: Merrill Pal-
 mer School, Detroit, Michi-
 gan.
*Physical Education for
 Women.*
Leave of Absence.



RIGHTSELL, RAYMOND M.
 Indiana State Teachers Col-
 lege, B.A.
 U. of Cincinnati, M.A.
Physics.



ROACH, MAY M.
 Central State Teachers Col-
 lege.
 Columbia U.
 U. of Minnesota, B.S.
 Graduate Work.
English, Education.

FACULTY



ROGERS, THOMAS A.
 Illinois Wesleyan U., B.S.
 Pennsylvania State College,
 M.S.
Chemistry.



ROLFSON, CAROLYN G.
Financial Secretary—Treasurer.



SCHMEECKLE, FRED J.
 State Teachers College,
 Kearney, Nebraska, A.B.
 U. of Minnesota, M.S.
Agriculture, Chemistry, General Science, Conservation.



SMITH, ERNEST T.
 Bowdoin College, A.B.
 U. of Chicago, M.A.
*Director of High School Department.
 History, Social Science.*



STEIN, GEORGE V.
Chief Engineer.



STEINER, H. R.
 U. of Wisconsin, Ph.B.,
 Ph.M.
 Graduate Study, Harvard.
History, Social Science.



STULL, HARRIET
 U. of Iowa, B.A.
 Colorado College of Education, M.A.
Training Teacher, Junior High School.



SWALLOW, MARIE
Training School Secretary.

FACULTY



THOMPSON, VICTOR E.
Stout Institute.
U. of Wisconsin, Ph.B.,
Ph.M.
Graduate Work: U. of Wisconsin, U. of Colorado.
Industrial Arts, Mathematics.



TOBIAS, ADDA
U. of Chicago, Ph.B.
Teachers College, Columbia U., M.A.
Training Teacher, First Grade.



TOLO, HAROLD MICHAEL
Luther College, Decorah, Iowa, B.A.
U. of Minnesota, M.A.
U. of Illinois, Ph.D.
History.



VAN ARSDALE, GLADYS
Iowa State Teachers College, B.A.
Columbia U., M.A.
Primary Techniques, Training Teacher, Third Grade.



VAN DERRA, MARY JANE
Secretary, Advanced Standing Committee.



WATSON, CHARLES F.
U. of Chicago, B.S., M.S.
Geography, Conservation.



WILSON, EMILY
Kansas State Teachers College, B.S.
U. of Chicago, Ph.B.
Kansas State College, M.S.
Home Economics.

Each year we take in above fifty new girls at Nelson Hall to fill the places left vacant by graduates of the college. We strive to make these strangers feel at home and realize at once that they are a part of our household. Organized effort is employed and committees chosen to plan ways for the new girls to become acquainted. Our Freshmen initiation is one of our pleasantest and most carefully planned social affairs of the year. By being so cordially received these girls are made to feel that they truly belong and so feel at home, among friends and that any rules for conduct are fair and just and cheerfully obeyed.

Josephine French



NELSON HALL



Mr. Steiner waters
his lawn

Mr. Rogers in his
work clothes



Mr. Thompson



Ye good life!

A pause in the day's
fishing



Real Christmas
spirit



Mr. Jenkins back
from a bit of cold-
weather fishing

FACULTY WIVES



Back—Mrs. Watson, Mrs. Lyness, Mrs. Jenkins, Mrs. Reppen, Mrs. Meston, Mrs. Marrs, Mrs. Smith, Mrs. Thompson, Mrs. Rightsell, Mrs. Hyer, Mrs. Tolo, Mrs. Matrovers, Mrs. Rogers, Mrs. Steiner, Mrs. Herrick, Mrs. Falk, Mrs. Kotal, Mrs. Mott.

Front—Mrs. Neale, Mrs. Nixon, Mrs. Tobias, Mrs. Collins, Mrs. Pierce, Mrs. Michelsen, Mrs. Jayne, Mrs. Spindler.

C L A S S E S

SENIORS

Akins, Jayne

Milwaukee, Wisconsin; Four Year H. S. Course; Major: English; Forum 2, 3, 4; Sigma Tau Delta 3, 4, Historian 4; Omega Mu Chi 4; Debate 4.

Bartels, Kenneth

Endeavor, Wisconsin; Four Year Rural-State Graded Course; Major: History; Band 3, 4; Rural Life Club 3, 4; Vice - President 3; President 4; Radio 4.

Bergsbaken, Dorothy

Shiocton, Wisconsin; Two Year Rural-State Graded Course; Rural Life Club 1, 2; Y. W. C. A. 2.

Brown, Dorothy

Stevens Point, Wisconsin; Two Year Rural - State Graded Course; Rural Life Club 1, 2.

Cady, Roland

Biramwood, Wisconsin; Four Year H. S. Course; Major: Chemistry; Forum 1, 2, 3, 4; Photo Club 2, 3, 4; President 3; Bloc 3, 4; Sigma Zeta 3, 4; President 4; Iris Staff 3, 4.

Clark, Dorothy

Wausau, Wisconsin; Four Year H. S.; Major: History; Loyola 1, 2, 3, 4; Forum 1, 2, 3, 4; Sigma Tau Delta 4.

Albert, Ruth

Junction City, Wisconsin; Two Year Rural - State Graded Course; Athletics 1.

Beggs, Zita

Plainfield, Wisconsin; Two Year Rural-State Graded Course; Rural Life Club 1, 2.

Bleck, Lucille

New London, Wisconsin; Four Year Primary Course; Glee Club 1, 2, 3, 4; Vice - President 3; Omega Mu Chi 1, 2, 3, 4; Treasurer 3; Primary Council 1, 2, 3, 4; Vice-President 4; Chorus 3; N. E. A. 3, 4.

Brown, Lorraine

Eland, Wisconsin; Two Year Rural-State Graded Course; Rural Life Club 1, 2; Rural Life Chorus 1, 2; Y. W. C. A. 2.

Carmody, Marguerite

Egg Harbor, Wisconsin; Two Year Rural-State Graded Course; Glee Club 1; Debate 1; Rural Life 1, 2.

Clements, William H.

Vesper, Wisconsin; Four Year State Graded; Major: English; Glee Club 1, 2, 3, 4; College Quartet 1, 2; Chorus 3, 4; Bloc 3, 4, President 4; Rural Life Club 1, 2, 3, 4, President 3; Sigma Zeta 3, 4; Sigma Tau Delta 4.

Anderson, Della

Brantwood, Wisconsin; Two Year Rural-State Graded Course; Rural Life 1, 2; Lutheran Students 1, 2.

Belongia, Eugene

Mountain, Wisconsin; Four Year State-Graded Principal Course; Major: General Science; Rural Life Club 2, 3, 4; Loyola 2, 3; Radio 2, 3; Basketball 2, 3.

Bourcier, Frances

Marshfield, Wisconsin; Four Year H. S.; Major: Home Economics; Loyola 1, 2, 3, 4; W. A. A. 3, 4; Home Economics Club 2, 3, 4; Forum 1, 2, 3, 4.

Brunner, Dennis

Custer, Wisconsin; Four Year H. S.; Major: Chemistry; Chi Delta Rho 3, 4; Forum 1, 2, 3, 4.

Cauley, Rose Marie

Custer, Wisconsin; Two Year Rural-State Graded Course; Rural Life Club 1, 2; Loyola 1, 2.

Copes, Oscar

Tomahawk, Wisconsin; Four Year H. S. Course; Major: History; Football 1, 2, 3, 4, Captain 3; Basketball 1, 2, 3; Track 2; S Club 1, 2, 3, 4.

Anderson, Gladys

Big Falls, Wisconsin; Two Year Rural-State Graded Course; Rural Life Club 1, 2; Lutheran Students Association 1, 2; President 1; Pep Club 1, 2.

Benke, Clarence

Stevens Point, Wisconsin; Four Year H. S. Course; Major: Geography; Football 1; Hockey 3, 4; Forum 1, 2, 3, 4; S Club 2, 3, 4; Loyola 1, 2, 3, 4; Athletic Manager 2, 3, 4; Track 1.

Bowersock, Marguerite

Stevens Point, Wisconsin; Two Year Rural - State Graded Course; Rural Life Club 1, 2.

Bruyette, Esther

Manawa, Wisconsin; Four Year Intermediate Course; Major: Geography; Glee Club 3; Grammar Round Table 2, 3, 4; Rural Life Club 1; Y. W. C. A. 1, 2, 3.

Christiansen, Hans

Wittenberg, Wisconsin; Four Year State Graded; Major: History; Rural Life 1, 2, 3, 4; Bloc 3, 4; Social Science Club 4; Glee Club 3, 4.

Cowles, Gordon

Wittenberg, Wisconsin; Four Year State Graded Course; Major: General Science; Rural Life Club Chorus 3, 4, Director 4; Glee Club 1, 2, 3, 4; Librarian 3; Chi Delta Rho 3, 4; Sigma Zeta 3, 4; Basketball 1, 2; Dramatics 1, 3.

Anderson, Margaret

Amherst, Wisconsin; Two Year Rural-State Graded Course; Rural Life Club 1, 2; Rural Life Chorus 1; Lutheran Students Association 1, 2.

Behnke, Ruth

Belleville, Wisconsin; Four Year H. S.; Major: Home Economics; Forum 1, 2, 3, 4; Home Economics Club 1, 2, 3, 4; Vice-President 4; Tau Gamma Beta 2, 3, 4, Pan-Hellenic 4; Girls' Glee Club 1, 3, 4; Y. W. C. A. 2, 3, 4; Photo Club 3, 4.

Brehm, Minnie Mae

Colby, Wisconsin; Two Year Rural-State Graded Course; W. A. A. 1, 2; Y. W. C. A. 2; Rural Life Club 1, 2.

Butler, Elizabeth

Elroy, Wisconsin; Two Year Rural-State Graded Course; Rural Life Club 2; Y. W. C. A. 2.

Ciula, Kathryn

Knowlton, Wisconsin; Two Year Rural-State Graded Course; Rural Life 1, 2; Loyola 1, 2; Pep Club 1.

Dewey, Dorene

Mather, Wisconsin; Two Year Rural-State Graded Course.

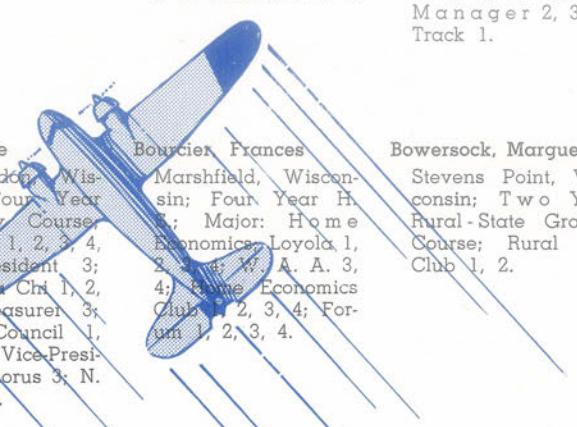



SENIORS

Dix, Irene

Colby, Wisconsin; Four Year Primary Course; Pep Club 2, 3; Primary Council 1, 2, 3, 4; Tau Gamma Beta 1, 2, 3, 4, Vice-President 3.

Dunigan, Margaret I.

Wisconsin Rapids, Wisconsin; Four Year Intermediate Course; Major: History; Grammar Round Table.

Grandkoski, Ray

Wisconsin Rapids, Wisconsin; Four Year H. S. Course; Major: English; Track 1, 2, 3, 4, Captain 2, 3; S Club 1, 2, 3, 4; Forum 1, 2, 3, 4; Debate 1; Dramatics 1, 2.

Hamel, Louis

Arpin, Wisconsin; Two Year Rural-State Graded Course; Band 1, 2, 3; Orchestra 1; Band Directing 1; Students Art League President 3; Rural Life 2, 3.

Hintz, Emily

Amherst Junction, Wisconsin; Two Year Rural-State Graded Course; Rural Life Club 1, 2; Loyola Club 1, 2.

Howell, Dorothy

Gresham, Wisconsin; Two Year Rural-State Graded Course; Y. W. C. A. 2; Rural Life 1, 2.

Dolansky, Cecelia

Eagle River, Wisconsin; Four Year Intermediate Course; Major: Geography; W. A. A. 1, 2; Grammar Round Table 1, 2, 3, 4; Loyola Cub 1, 2, 3, 4.

Fisher, Hazel

Spencer, Wisconsin; Four Year H. S. Course; Majors: Science, History; Forum 1, 2, 3, 4; W. A. A. 4.

Greve, Gladys

Brilliant, Wisconsin; Four Year H. S. Course; Majors: Home Economics, General Science; Forum 2, 3, 4; Home Economics Club 1, 2, 3, 4, Vice-President 3, President 4; Reporter 2; Tau Gamma Beta 2, 3, 4; Sigma Zeta 3, 4; Y. W. C. A. 2, 3, 4.

Hanson, John

Abbotsford, Wisconsin; Four Year H. S. Course; Major: General Science; Forum 1, 2, 3, 4; Band 1, 2, 3, 4; Alpha Kappa Rho 3, 4, Treasurer 4; Sigma Zeta 2, 3, 4.

Hitzke, Franklin

Merrill, Wisconsin; Four Year H. S. Course; Major: General Science; Football 1, 2, 3, 4; Co-captain 4; Basketball 1, 3; Chi Delta Rho 1, 2, 3, 4, President 4; Pan-Hellenic Council 4; Class Secretary 2; Class President 4; S Club 1, 2, 3, 4, Vice-President 3, 4; Forum 1, 2, 3, 4.

Jaaska, Thomas

Phelps, Wisconsin; Four Year H. S. Course; Basketball 2, 3, 4; S Club 2, 3, 4; Forum 1, 2, 3, 4; Phi Sigma Epsilon 4.

Donermeyer, Eva

Stevens Point, Wisconsin; Four Year H. S. Course Forum 1, 2, 3, 4.

Flowers, Truman

Lena, Wisconsin; Four Year H. S. Course; Major: History.

Guyant, Mildred

Almona, Wisconsin; Two Year Rural-State Graded Course.

Hanson, Loraine R.

Abbotsford, Wisconsin; Two Year Rural-State Graded Course; Rural Life 1, 2; Rural Life Choir 1, 2; Y. W. C. A. 2; Art Club 2.

Hoffman, Grace

Stevens Point, Wisconsin; Four Year Primary Course; Primary Council 1, 2, 3, 4.

Jacobson, Norman

Nelsonville, Wisconsin; Four Year H. S. Course; Major: General Science; Band 2, 3, 4; Photo Club 1, 2, 3, 4; Phi Sigma Epsilon 3, 4; Alpha Kappa Rho 4.

Dopp, Elizabeth

Wild Rose, Wisconsin; Four Year Primary Course; Glee Club 4; Forum 1, 2; Primary Council 3, 4; Y. W. C. A. 1, 2, 3, 4; Vice-President 4; Omega Mu Chi 4.

Fonstad, Clifton

New London, Wisconsin; Four Year H. S. Course; Majors: Chemistry, General Science; Glee Club 1, 2, 4; Band 1, 2, 4; Phi Sigma Epsilon 2, 4; Sigma Zeta 2, 4.

Haack, Vivian

Abbotsford, Wisconsin; Two Year Rural-State Graded Course; Rural Life Club 1, 2; Y. W. C. A. 2.

Helke, Almira

Port Edwards, Wisconsin; Two Year Rural-State Graded Course; Rural Life 1, 2; Photo Club 1; Rural Life Chorus 2.

Hoops, Wilbur

Spencer, Wisconsin; Two Year Rural-State Graded Course; Rural Life Club 1, 2; Glee Club 1, 2; Rural Life Chorus 1, 2; Rural Life Band 2.

Jindrick, Arnold

Hillshow, Wisconsin; Four Year H. S. Course; Majors: Biological Science, History; Band 1, 2, 3, 4; Orchestra 1, 2, 3, 4; Glee Club 1; Mixed Chorus 3; Forum 1, 2, 3, 4.

Dopp, Jean

Wild Rose, Wisconsin; Four Year H. S.; Major: Biological Science; Glee Club 1, 2, 3, 4; Sigma Tau Delta 3, 4, President 4; Sigma Zeta 4; Omega Mu Chi 4, Secretary 4.

Goldberg, John C.

Wisconsin Rapids, Wisconsin; Two Year Rural-State Graded Course; Rural Life Club 2.

Haferbecker, Gordon

Antigo, Wisconsin; Four Year H. S.; Major: English; Iris 3, 4; Phi Sigma Epsilon 3, 4, Treasurer 4, President 4; Sigma Tau Delta 4; Alpha Psi Omega 4; Debate 3, 4, Business Manager 4; College Theatre 3, 4; Forum 3, 4; Class Treasurer 4; Radio 3.

Hinkley, Norman

Port Edwards, Wisconsin; Four Year H. S. Course; Majors: General Science, History; Glee Club 1; Band 1, 2, 3, 4, Manager 4; Orchestra 1, 2, 4; Mixed Chorus 2, 3, 4; Photo Club 1, 2; Chi Delta Rho 4; Senior Ball Decoration Chairman.

Hotvedt, Harriet

Nelsonville, Wisconsin; Two Year Rural-State Graded Course; Rural Life Club 1, 2; Rural Life Band 2; Band 2.

Johnson, Floyd

Elroy, Wisconsin; Two Year Rural-State Graded Course; Rural Life Club 2.

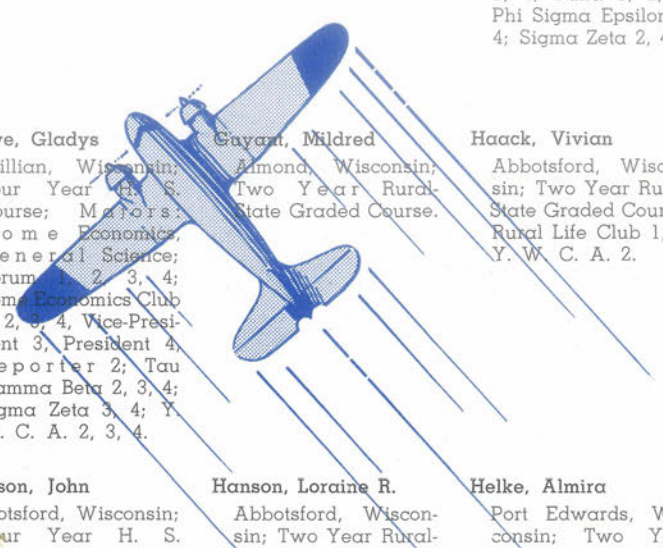

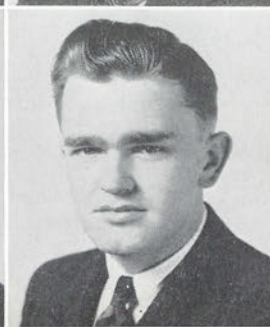
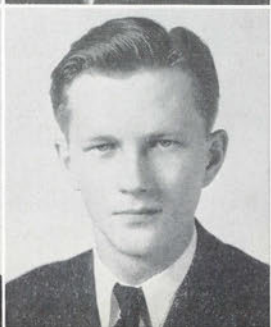

SENIORS

Johnson, Ruth I.

Wausau, Wisconsin; Four Year H. S. Course; Sigma Zeta 2, 3, 4, Recorder-Treasurer 4; Iris Staff 3, 4; Home Economics Club, 1, 2, 3, 4; Photo Club 1, 2, 3, 4.

Johnson, Wayne L.

Endeavor, Wisconsin; Four Year Junior H.S. Course; Major: General History; Glee Club 3, 4; College Theater 3, 4; Phi Sigma Epsilon 4; Grammar Round Table.

Jakel, Lorraine

Curtis, Wisconsin; Two Year Rural-State Graded Course.

Kezevske, Elmer

Custer, Wisconsin; Two Year Rural-State Graded Course; Rural Life Club 1, 2.

King, Cornelia

Edgar, Wisconsin; Four Year H. S. Course; Majors: Mathematics, English; Sigma Zeta 3, 4; Loyola 1, 2, 3, 4; Forum 1, 2, 3, 4.

King, Marcella

Edgar, Wisconsin; Four Year H. S. Course; Majors: History, English; Loyola 1, 2, 3, 4, Vice-President 3; Forum 1, 2, 3, 4.

Kirsling, Renetta Marie

Amherst Junction, Wisconsin; Two Year Rural-State Graded Course; Rural Life Club 1, 2; Loyola Club 1, 2.

Knedle, Matt

Stevens Point, Wisconsin; Four Year State Graded Course; Major: History; Social Science Club 3, 4; Rural Life Club 3, 4.

Kobs, Delos A.

Colby, Wisconsin; Four Year H. S. Course; Major: History; Band 1, 2, 3, 4; Glee Club 1, 2, 3, 4; Forum 1, 2, 3, 4; Alpha Kappa Rho 3, 4; Gamma Delta 1, 2; Chorus 2, 3, 4.

Kohls, Charles

Stevens Point, Wisconsin; Four Year H. S. Course; Major: General Science; Football 2, 3, 4; Forum 1, 2, 3, 4; Phi Sigma Epsilon 2, 3; Junior Class President 3.

Kohl, Jeanne

Marshfield, Wisconsin; Two Year Rural-State Graded Course; Rural Life Club 1, 2; Rural Life Chorus 1.

Kranski, Ben J.

Iola, Wisconsin; Two Year Rural-State Graded Course; Boxing 1, 4; Rural Life Club 1, 2.

Kratz, Margaret

Clintonville, Wisconsin; Four Year H. S. Course; Majors: History, English; Y. W. C. A. 3; Debate 4; Omega Mu Chi 2, 3, 4; Vice-President 4; Forum 1, 2, 3, 4.

Krembs, Gerhard Anton

Stevens Point, Wisconsin; Four Year H. S. Course; Major: History; Phi Sigma Epsilon 1, 2, 3, 4; Pan-Hellenic Council 4; Forum 1, 2, 3, 4; Band 1; Iris Staff 3; Speech 3.

Krohn, Cynthia

Shawano, Wisconsin; Two Year Rural-State Graded Course; Glee Club 2; Rural Life Club 2; Rural Life Chorus 2.

Kubisiak, Katherine

Stevens Point, Wisconsin; Two Year Rural-State Graded Course; Athletics 1.

Lang, Leo

Marathon, Wisconsin; Four Year State Graded; Major: General Science; Rural Life 1, 2, 3, 4; Loyola 1, 2, 3, 4, President 4; College Theater 4; Sigma Zeta.

Le Roux, Warren A.

Plainfield, Wisconsin; Four Year H. S. Course; Major: English; Glee Club 3, 4, Festival Manager 4; Band 3, 4; Sigma Tau Delta 3, 4; Alpha Kappa Rho 3, 4; Chi Delta Rho 3, 4, Treasurer 4.

Laschkewitsch, Ben B.

Stevens Point, Wisconsin; Four Year H. S. Course; Major: History; Debate 1, 2, 3, 4, Secretary 3; Forensic Society 4, President 4; College Theater 2, 3, 4, President 4; Boxing 1, 2, 3; Phi Sigma Epsilon 2, 3, 4, Treasurer 2, Secretary 3, President 3; Iris 2, 3; Business Manager 3; Pointer 4.

Lietz, Edwin L.

Mosinee, Wisconsin; Four Year H. S. Course; Major: History; Loyola 1, 2, 3, 4; Forum 1, 2, 3, 4; Bloc 3, 4; Social Science Club 3, 4, President 3, 4.

Laurie, Zita

Auburndale, Wisconsin; Four Year Intermediate Course; Major: Geography; Grammar Round Table 1, 2, 3, 4; Y. W. C. A. 1, 2.

Mailer, Jean

Stevens Point, Wisconsin; Four Year Primary Course; Forum 1, 2; Glee Club 2, 3, 4, President 4; Junior Class Treasurer 3; Tau Gamma Beta 1, 2, 3, 4, Treasurer 2, President 4; Sigma Zeta, Associate Member 2, 3, 4; Primary Council 3, 4; Greek Council 4.

Mainland, Sara

Stevens Point, Wisconsin; Four Year Primary Course; Majors: Primary Education, English; Glee Club 1, 2, 3, 4; Iris 3; Primary Council 1, 2, 3, 4; Tau Gamma Beta 2, 3, 4, Press Representative 3, 4; Mixed Chorus 3; Dancing 2, 3, 4.

Malsheski, Frances

Donald, Wisconsin; Two Year Rural-State Graded Course; Rural Life Club 1, 2; Rural Life Chorus 1; Loyola Club 1, 2; Volley Ball 1.

Mannis, Israel

Stevens Point, Wisconsin; Four Year H. S. Course; Band.

Marggi, Robert

Athens, Wisconsin; Two Year Rural-State Graded Course; Rural Life Club 1, 2.

Martens, Bernice E.

Unity, Wisconsin; Two Year Rural-State Graded Course; Rural Life Club 1, 2; Treasurer 2; Rural Life Chorus 2.

Martini, Harvey E.

Stevens Point, Wisconsin; Four Year H. S. Course; Major: General Science; College Theater 4; Pointer 4; Photo Club 4.

Marx, Eileen

Stevens Point, Wisconsin; Four Year Junior H. S. Course; Major: Mathematics; Glee Club 2, 3, 4; Pointer 2, 3; Iris 3; Sigma Zeta 2, 3, 4, Vice-Master Scientist 4; Gamma Delta 1, 2, Treasurer 1.

Mateke, Oswald

Prentice, Wisconsin; Two Year Rural-State Graded Course; Rural Life Club 1, 2; Glee Club 1, 2; Lutheran Students Association 1, 2; Rural Life Chorus 1, 2.

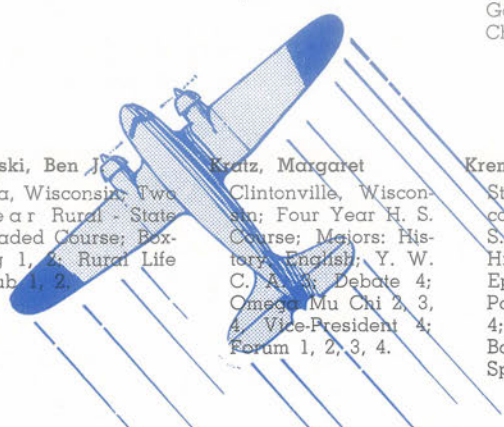

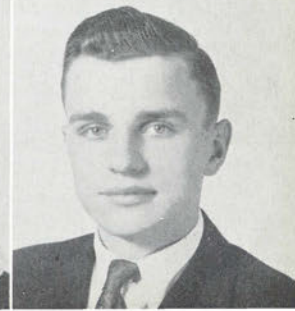
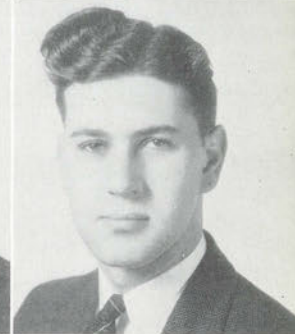
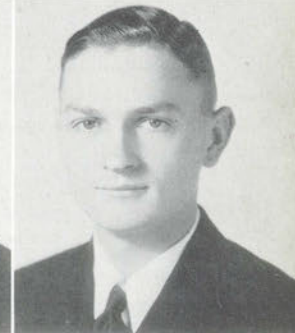
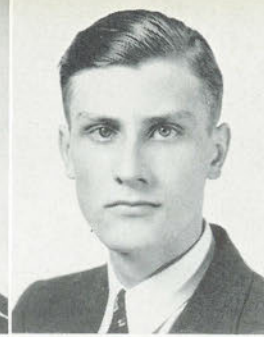

SENIORS

McAllen, Gordon

Wabeno, Wisconsin; Four Year H. S. Course; Major: General Science; Sigma Zeta 3, 4; Forum 1, 2, 3, 4.

Mullarkey, Dorothy

Bear Creek, Wisconsin; Four Year H. S. Course; Major: English; Sigma Tau Delta 2, 3, 4; Tau Gamma Beta 1, 2, 3, 4, Secretary 2, President 3, Pan-Hellenic Council 4, Vice-President 4; Loyola 1, 2, 3, 4; Forum 1, 2, 3, 4.

Nimz, Fred

Wausau, Wisconsin; Four Year H. S. Course; Major: General Science; Football 2, 3, 4; Basketball 2, 3, 4, Captain 3; Boxing 2, 3; S Club 2, 3, 4.

Ottom, Ruby

Stevens Point, Wisconsin; Four Year H. S. Course; Major: English; Glee Club 1, 2, 3, 4; Sigma Tau Delta 3, 4, Treasurer 4; W. A. A. 1, 2, 3, 4; Pointer Staff 4; Iris Staff 3.

Pipe, Marjorie R.

Amherst, Wisconsin; Two Year Rural-State Graded Course; Rural Life Club 1, 2.

Sanders, Luida

Wittenberg, Wisconsin; Two Year Rural-State Graded Course; Y. W. C. A. 1, 2, Secretary 2; Pep Club 1; Rural Life Club 1, 2.

McFetridge, Jean

Medford, Wisconsin; Two Year Rural-State Graded Course; Y. W. C. A. 1, 2, Cabinet 1; Rural Life Club 1, 2, Secretary 2.

Mundt, Helen

Fort Atkinson, Wisconsin; Two Year Rural-State Graded Course; Rural Life Club 1, 2.

Oleson, LaNore

Mosinee, Wisconsin; Four Year H. S. Course; Major: Home Economics; Forum 1, 2, 3, 4; Home Economics Club 2, 3, 4; Photo Club 2, 3, 4; Iris Staff 3, 4; Pointer Staff 4; Y. W. C. A. 3, 4, Reporter 4, Cabinet 3; Pep Club 3.

Parfrey, Frederick

Richland Center, Wisconsin; Four Year H. S. Course; Majors: History, Biological Science; Band 1, 2, 3, 4; Assistant Director 4, Drum Major 1, 2, 3, 4; Orchestra 1, 2, 3, 4; Glee Club 1, 2, 3; Phi Sigma Epsilon 3, 4; Alpha Kappa Rho 3, 4; Alpha Psi Omega 3, 4; College Theater 2, 3, 4; Iris Staff 3.

Posluszny, Tony

Stevens Point, Wisconsin; Four Year H. S. Course; Majors: Chemistry, History; Glee Club 1, 2, 3, 4; Boxing 2, 3; Forum 1, 2, 3, 4; Sigma Zeta 2, 3, 4; Band 1.

Schrank, Joan

Stevens Point, Wisconsin; Four Year H. S. Course; Major: Home Economics; Forum 1, 2, 3, 4; Home Economics Club 2, 3, 4; Loyola 1, 2, 3, 4; Photo Club 2, 3, 4, Treasurer 3.

Meyer, Ted

Stevens Point, Wisconsin; Four Year H. S. Course; Major: Geography; Boxing 1; College Theater 2, 3, 4; Phi Sigma Epsilon 2, 3, 4; Iris Staff 2, 3; Glee Club 1, 2, 3, 4; Sigma Zeta 3, 4; Alpha Psi Omega 3, 4.

Neisius, Joe

Wabeno, Wisconsin; Four Year H. S. Course; Majors: Mathematics, Science; Forum 1, 2, 3, 4; Sigma Zeta 3, 4.

Olingy, Harrison

Stevens Point, Wisconsin; Four Year H. S. Course; Major: Chemistry; Football 2, 3, 4; Chi Delta Rho 2, 3, 4; Forum 1, 2, 3, 4; Glee Club 3, 4; Sigma Zeta 3, 4; Hockey 2.

Peden, Lois Gene

Spencer, Wisconsin; Four Year Primary Course; Primary Council 1, 2, 3, 4; W. A. A. 2, 3, 4, President 3; Y. W. C. A. 2; College Theater 2, 3, 4, Make-up Manager 4; Alpha Psi Omega 3, 4, Secretary-Treasurer 3, 4, Advertising Manager 4; Omega Mu Chi 4; Pointer 3.

Reiman, Mae Kirby

Crystal Falls, Wisconsin; Four Year Primary Course; Glee Club 1, 2, 3; W. A. A. 1; Primary Council 1, 2, 3, 4; Y. W. C. A. 1.

Schuettelpelz, Elsie

Suring, Wisconsin; Two Year Rural-State Graded Course; Rural Life Club 2; Rural Life Chorus 1, 2; Glee Club 2; Athletics 1.

Michaels, Earl

Stevens Point, Wisconsin; Four Year H. S. Course; Majors: Chemistry, History; Boxing 1, 2, 3, 4; Loyola 1, 2, 3, 4; Photo Club 3, 4; Phi Sigma Epsilon 3, 4.

Newby, Howard C.

Bancroft, Wisconsin; Two Year Rural-State Graded Course; Rural Life Club 1, 2.

Olsen, Gundella

Stevens Point, Wisconsin; Four Year Primary Course; Primary Council 1, 2, 3, 4.

Pederson, Lynndred

Monico, Wisconsin; Four Year Primary Course.

Runkel, Phil

Wausau, Wisconsin; Four Year H. S. Course; Major: Mathematics; College Theater 2, 3, 4, President 2, Board Member 3, 4; Radio 2, 3.

Schultz, Marcella

Marshfield, Wisconsin; Four Year H. S. Course; Major: Biological Science; W. A. A. 1, 2, 3, 4, Minor Sport Head 2, Hockey Sport Head 3, Secretary 4; Pep Club 2, 3, Secretary-Treasurer 3; Student Council of Nelson Hall 3, 4; Athletics 1, 2, 3.

Moeschler, Leonard

Stevens Point, Wisconsin; Four Year H. S. Course; Majors: Geography, History.

Newby, Joyce M.

Bancroft, Wisconsin; Two Year Rural-State Graded Course; Rural Life Club 1, 2.

Olson, Don A.

Stevens Point, Wisconsin; Four Year H. S. Course; Majors: History, English; Glee Club 1, 2; Phi Sigma Epsilon 1, 2, 3, 4, Secretary 3; Pan-Hellenic Council 3, 4, President 4; Iris Staff 3; Pointer Staff 4; Forum 1, 2, 3, 4.

Peterson, Roberta V.

Stevens Point, Wisconsin; Four Year H. S. Course; Majors: History, English; Radio 2, 3, 4; Sigma Tau Delta 3, 4; Men's Glee Club Accompanist 2, 3, 4; Girls' Glee Club 1.

Sachtjen, Robert

Mazomanie, Wisconsin; Four Year H. S. Course; Majors: Science, History.

Schwahn, Betty

Stevens Point, Wisconsin; Four Year Primary Course; Glee Club 1; W. A. A. 1, 2, 3, 4, Primary Council 1, 2, 3, 4, Social Secretary 4, President 4; Omega Mu Chi 1, 2, 3, 4, Secretary 3, Pan-Hellenic Council 4; Student Council 4.

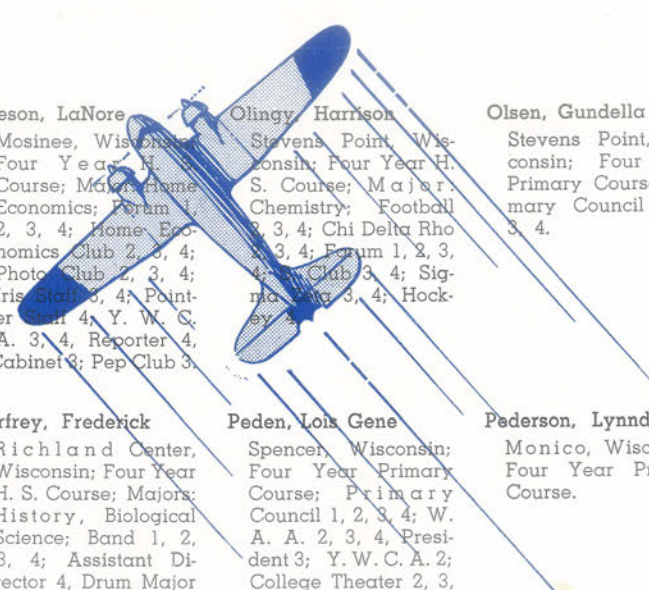



SENIORS

Schwingel, La Verne

Richland Center Wisconsin; Four Year H. S. Course; Major: History; Band 1, 2, 3, 4; Orchestra 1, 2, 3, 4; Iris Staff, Editor; Pointer Staff 4; Phi Sigma Epsilon 1, 2, 3, 4.

Sullivan, Joyce M.

Stevens Point Wisconsin; Two Year Rural-State Graded Course; Rural Life Club 1, 2.

Wagner, Ruth

Sheboygan, Wisconsin; Four Year State Graded Course; Major: Mathematics; Rural Life Club 1, 2, 3, 4, Vice-President 3; W. A. A. 1, 2, 3, 4, President 3.

Warbelton, Marcelline

Stevens Point, Wisconsin; Four Year Primary Course; Primary Council 1, 2, 3, 4; Photo Club 3, 4; Y. W. C. A. 4; W. A. A. 1, 2, 3, 4; Pep Club 2, 3.

Williams, Dave E.

Red Granite, Wisconsin; Four Year State Graded Principal Course; Major: History; Rural Life Club 2, 4; Tumbling 4; Boxing 4; Bloc 4.

Sorenson, Lucille

Unity, Wisconsin; Two Year Rural-State Graded Course; Rural Life Club 1, 2; Rural Life Chorus 1, 2.

Theisen, Eleanore

Loyal, Wisconsin; Four Year H. S. Course; Majors: History, English; W. A. A. 1, 2, 3, 4; Sport Head 2, 3, President 4; Orchesis 3; Glee Club 1, 2, 3, 4; Mixed Chorus 4; Loyola 1, 2, 3, Secretary-Treasurer 2, 3; Sigma Tau Delta 4; Iris Staff 3; Pointer Staff 3; Phi Gamma Beta 2, 3, 4.

Wake, Barbara N.

Stevens Point, Wisconsin; Four Year Intermediate Course; Major: English; Iris Staff 3; Radio 2, 3, 4; Sigma Tau Delta 4.

Webster, Zilphia

Amherst, Wisconsin; Four Year H. S. Course; Major: History; Photo Club 1, 2; Sigma Tau Delta 3, 4, Secretary 4; Omega Mu Chi 1, 2, 3, 4, Press Representative 3, President 4; W. A. A. 1, 2, 3, 4, Vice-President 4; Class Vice-President 3; Forum 1, 2, 3, 4; Iris Staff 3; Dancing 1.

Winarski, Jeanette

Stevens Point, Wisconsin; Four Year H. S. Course; Majors: Mathematics, General Science; Glee Club 1, 2, 3, 4; Sigma Zeta 2, 3, 4; Pointer Staff 4, Business Manager; Forum 1, 2, 3, 4.

Steiner, John

Stevens Point, Wisconsin; Four Year H. S. Course; Major: General Science; Sigma Zeta 3, 4; Chi Delta Rho, President 4; Band 1, 2, 3, 4; Glee Club; Alpha Kappa Rho; Chairman Senior Ball; Pointer 2.

Van Gilder, Ledah

Wittenberg, Wisconsin; Four Year H. S. Course; Major: English; Sigma Tau Delta 4; Y. W. C. A. 2, 3, 4, President 3, 4; Glee Club 3; Forum 1, 2, 3, 4.

Wandry, Anne E.

Westfield, Wisconsin; Two Year Rural-State Graded Course; Rural Life Club 2.

Weiler, June

Auburndale, Wisconsin; Four Year H. S. Course; Majors: English, History; Loyola 2, 3, 4; Pep Club 2, 3; Glee Club 3; Iris Staff 3; W. A. A. 3, 4; Forum 2, 3, 4.

Wohlert, Celia

Oxford, Wisconsin; Four Year H. S. Course; Major: Home Economics; Band 1, 2, 3; Glee Club 1, 2, 3; Home Economics Club 1, 2, 3, 4; Forum 1, 2, 3, 4.

Storandt, Kenneth

West Salem, Wisconsin; Four Year H. S. Course; Majors: History, Chemistry; Band 1, 2, 3, 4, Pres. 4; Alpha Kappa Rho Pres. 4; Phi Sigma Epsilon V. P. 3, Sec. 4; Orchestra; Iris.

Vennie, Robert

Stevens Point, Wisconsin; Four Year H. S. Course; Majors: History, English; Photo Club 1, 2, 3, 4, President 2; Forum 1, 2, 3, 4; Iris Staff 2, 3, 4; Pointer Staff 4.

Wanta, Lorraine

Stevens Point, Wisconsin; Two Year Rural-State Graded Course; Rural Life Club 1, 2; Rural Life Chorus 2; Loyola 1, 2; Pep Club 1.

Wichman, Carol

Athens, Wisconsin; Two Year Rural-State Graded Course; Rural Life Club 1, 2.

Wright, Fred J.

Granton, Wisconsin; Two Year Rural-State Graded Course.

Sturm, Mary C.

Knowlton, Wisconsin; Four Year H. S. Course; Majors: History, English; Loyola 1, 2; Forum 1, 2, 3, 4; Sigma Tau Delta 4.

Wachtl, Marian

Mosinee, Wisconsin; Four Year Primary Course; Primary Council 1, 2, 3, 4; Treasurer 4; Loyola 1, 2.

Wanta, Leone

Stevens Point, Wisconsin; Two Year Rural-State Graded Course; Loyola 1, 2; Rural Life 1, 2; Rural Life Chorus 2.

Wilkins, Lila Marie

Montello, Wisconsin; Two Year Rural-State Graded Course; Rural Life Club 1, 2; Tau Gamma Beta 2.

Wrzinski, Edna

Stevens Point, Wisconsin; Two Year Rural-State Graded Course; Photo Club 1; Athletics 1; Rural Life Club 1, 2.

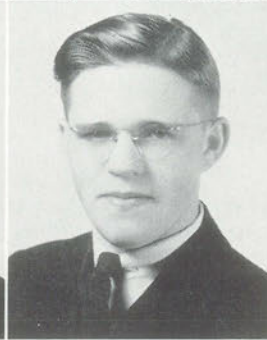

OUTSTANDING SENIORS

FRED PARFREY

One of the school's outstanding leaders . . . musically and dramatically inclined . . . enjoys responsibility . . . drum major for several years . . . a socialite that gets around . . . had great variety in his dating until he met "the" girl . . . now is deeply in love and doesn't mind admitting it . . . probably won't be a bachelor teacher.



JEANETTE WINARSKI

An excellent student and a tireless worker . . . quiet until you get to know her . . . business manager of the Pointer . . . first girl to hold that position . . . enjoys sports . . . ambitious . . . has big goals which she hopes to accomplish . . . is interested in Math . . . seems to have all the qualifications for a successful career.



PHIL RUNKEL

Artist, dramatist, and philosopher . . . plenty of talent and he isn't wasting it . . . director of numerous C. S. T. C. play productions . . . drew up plans for remodeling stage . . . expert in lighting and scenery . . . works all night so the play will go on the next night . . . walks the floor wringing his hands when things don't click . . . can tickle the ivories with skill . . . subtle sense of humor.





Tony Posluszny
 Vernon Henrichs
 Mr. Jayne
 Bob Vennie

VISUAL EDUCATION

C.S.T.C. is the first teachers college in the state to put visual education in its curriculum. The work this year, under Mr. Jayne, has consisted of booking and showing films in college and training school classes. One hundred fifty reels of motion pictures were shown during the year, and several film strips and lantern slides were made by a number of interested students. About one hundred teachers in central Wisconsin have been given training through this course.



Fix 'em up, Tony

What industry!

Intricate stuff!

It certainly looks hard!



*Tony
Partrey looks tough*

*My, such Whiskers!
Who's showing who?*

*Get a Lift!
Doctor injects a bit of T. B. tester*



Such Industry!
Ruth Behnke

Mr. Copes Teaching
Fourth Grade Reading Project

The Training School is one of the outstanding units of our college. Children from this city come here and receive instruction in accordance with many of the newer trends in education and child development. The pupils on the playground and members of the Junior Safety Patrol on nearby road crossings serve to remind underclassmen that this is truly an institution for teacher training.

Seniors at C.S.T.C. receive their first teaching experience in typical classroom situations at the Training School under the guidance of critics. The prospective teacher spends a specified number of hours in "practice teaching" before he is qualified for graduation or a teaching position.

This year there are three new members on the faculty of nine: Miss Stull, social studies and geography critic; Miss Loomer, critic of seventh, eighth, and ninth grade English; and Miss Dearborn, second grade critic. The school is divided into the three regular units—primary, intermediate and junior high.

During the year each grade carries out several projects, has holiday parties, and stresses outside activities through various clubs and student publications under the direction of the critics and student teachers.

THE TRAINING SCHOOL



Santa Claus at the Training School

Model Airplanes



From the Indian Exhibit

This Is Halloween!

More Indians

RURAL STATE GRADED DEPARTMENT

TOP PICTURE

First Row—O. Holts, E. Cornwell, M. Hutchinson, E. Larson, L. Lonsdorf, J. Jerzak, A. Lueck, V. Freeman.
Second Row—B. Bestul, J. Zaddack, H. Ingersoll, A. Bennett, A. Anderson, A. M. Hanson, M. K. Copper, M. J. Johnson, B. Christie.
Third Row—E. Firkus, S. Glen, A. Lukasavitz, H. Lotz, P. DeGolier, L. Korth, F. Hintz, C. Jordan, E. Hansen.
Fourth Row—F. Furmanek, R. Lepak, J. Korotev, W. Lensmire, R. Felix, M. Fryk, L. Lang, L. Burrows, U-C. Brandt.

MIDDLE PICTURE

First Row—E. Schuettpelz, L. Sorenson, J. Newby, Z. Beggs, L. Wilkins, M. Anderson, M. Pipe.
Second Row—F. Malsheski, D. Bergsbaken, D. Howell, M. M. Brehm, V. Haack, L. Hanson, A. Helke.
Third Row—J. Sullivan, E. Hintz, G. Anderson, H. Mundt, L. Sanders, D. Anderson, D. Brown.
Fourth Row—J. Kohl, R. Kirsling, H. Hotvedt, L. Jakel, R. Marggi, E. Kezewske, L. Hamel.

BOTTOM PICTURE

First Row—L. Drobnick, A. Niggemann, A. Herman, A. Linehan, E. Butler, L. Wanta, G. Cowles.
Second Row—D. Williams, E. Belongia, C. Krohn, R. Wagner, F. Johnson, V. Dvorscak.
Third Row—H. Christiansen, M. Knedle, A. Carmody, R. Hager, J. Saunders, R. Zetsche, W. H. Clements.
Fourth Row—K. Bartels, F. M. Clawson, J. C. Goldberg, G. Brooks, W. Wickman, H. Upright, L. Lang.



The Rural-State Graded Department, under the leadership of Oscar W. Neale, is probably the most interesting department in C.S.T.C. Its aim is not only to prepare its students to teach, but to make them into community leaders when they go out to teach. Two distinct curricula are offered—a two year course and a four year course. The most active organization on the campus, Rural Life Club, has a membership of nearly one hundred and fifty students.

The Rural Department has had an excellent placement record in recent years and its graduates have been doing fine work, reflecting credit upon their department.

RURAL STATE GRADED DEPARTMENT

FIRST SEMESTER

Kenneth Bartels *President*
 Hans Christianson *Vice-President*
 Bernice Martens *Treasurer*
 Jean McFetridge *Secretary*

SECOND SEMESTER

Dave Williams *President*
 Lorraine Hanson *Vice-President*
 Bernice Martens *Treasurer*
 Carol Wichman *Secretary*



Oscar W. Neale



TOP PICTURE

First Row—M. Bowersock, K. Kubisiak, R. Albert, J. McFetridge, C. Wichman, R. Cauley, B. Kranski, M. Guyant.
Second Row—O. Mateke, E. A. Theisen, L. Sargent, A. Szymanski, J. Pobiecke, G. Gilman, B. Martens.
Third Row—L. Feutz, M. Grant, E. Wrzinski, L. Wanta, F. Wright, W. Hoops, H. C. Newby.
Fourth Row—H. Mews, L. Brown, K. Ciula, M. Carmody, A. E. Wandry, E. F. Bassler, V. M. Lund.

BOTTOM PICTURE

First Row—T. Spencer, H. Hedrest, G. Woj'ciechowski, J. Bartkowiak, T. Langton, H. Randorf, E. Saxe, C. Pronz.
Second Row—I. Redlin, C. Norby, L. Peterson, L. Shafranski, D. Dzikoski, E. Ninman, M. Soppa, C. Roder, E. Mansavage.
Third Row—C. Rabbitt, A. Pickett, M. Topping, M. Weiler, L. Schreiber, M. Stoehr, M. Thompson, R. Selves, I. Swanson.
Fourth Row—E. Croker, F. Splitek, A. H. Price, G. A. Lutz, G. Vranesh, E. Putz, E. Nelson, L. Wied.

HIGH SCHOOL DEPARTMENT

TOP PICTURE

First Row—E. Siebert, Ernie Ruppel, Nancy Steiner, Ruby Ottem, Eleanore Theisen, Betty Smith, Jeane Holman, Harvey Martini, Earl Michaels.

Second Row—Ted Fritsch, Leslie Trowbridge, Robert Vennie, Robert Bretzke, Richard Larson, Bob Schrank, Joe Kalina, Gordon Haferbecker.

Third Row—Francis Weingartner, Dennis Brunner, J. Baird, Bill Drenghler, Herbert Faulks, Richard Sanborn, Clarence Solberg, Frank Pliner, Charles Dodge, Robert Becker.

BOTTOM PICTURE

First Row—Mary Ann Krueger, Dorothy Nelson, Helma Rueter, Betty Hein, Virginia Johnson, Ruth Johnson, Joyce Larson, Margaret Becker.

Second Row—Alice Wagner, Mona Reichert, Ingeborg Enderlein, Marianne Walsh, Betty Gustin, Leona Kulas, Elizabeth Hotvedt, Aloha Walter, Iris Forbes, Gotelind Rademacher.

Third Row—Norman Benson, Mary Jane Fleming, William Funk, T. Flowers, Anita Angus, Hazel Fisher, Melvin Wunsch, Douglas Fonstad, James Scribner, Wayne Ebert.

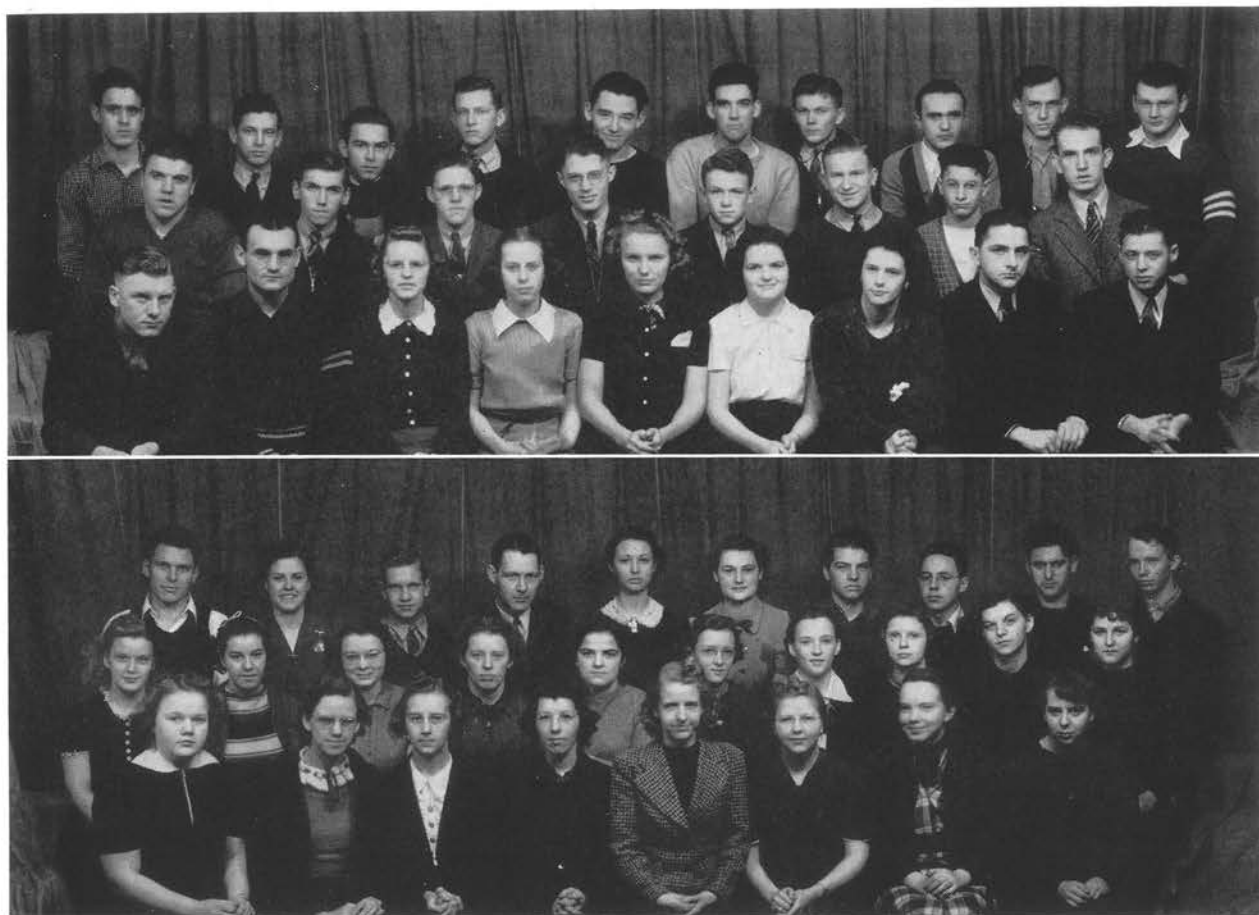

B.S. and B.E. degrees are offered in this department. Many of the outstanding students are enrolled here. A standard has been set by the director, which has not been surpassed by any other department in the college.

For many years, Mr. E. T. Smith has been the director of the department of secondary education. At the end of the first semester this year, Mr. Smith was appointed acting president of the college; however, he continued in his capacity as administrator of the department.

The high school department has come a long way since its founding in 1914. At that time two and three year courses were offered in the field. These courses were eliminated when the demand for more thoroughly trained teachers became apparent and in 1926, the four year degree curriculum was instituted. During 1938, the B.S. degree was first offered to students having taken the required number of hours in science. The standards are being raised to more nearly meet those of the university because so many of the students continue in graduate work.

HIGH SCHOOL DEPARTMENT



Ernest T. Smith

OFFICERS

Ben Laske President
Kenneth Storandt Secretary-Treasurer



Second Row — Joe Bloom, Neal Brown, Jim Unger, Gordon Lewison, Elida Torkelson, Ruth Rathke, Ethel Hill, Edith Einfeldt, Jane Krueger, Ethel Stoltenberg,
First Row — R. Connor, Madelyn Lee, Marian Smith, Lois Hovie, Vernon Henrichs, Gwen Gordon, Elizabeth McFetridge, Margaret Rust.

The Forum Club includes all students who are taking the four year high school course. This organization without question has the greatest number of members. The course of study provides for liberal arts training in the Freshman and Sophomore years with specialized study in majors and minors during the Junior and Senior years. Many students preparing for a professional career, such as medicine, law, and engineering, enroll in this division for their first two years of academic work. The home economics students, too, are members of the Forum. Because of the large enrollment, the Forum is strictly a professional club.

Students trained in this department, in addition to the required course of study, usually take part in some extra-curricular activity such as debate, dramatics, sports or music, which will be of special value to them in the teaching field.

GRAMMAR DEPARTMENT



Charles F. Watson

OFFICERS

Florence Smith	President
Wayne Johnson	Vice-President
Barbara Wake	Secretary-Treasurer



Fourth Row—C. F. Watson, Bernard Johnson, Wayne Johnson, Ted Meyer, Rollie McManners.
Third Row—Zita Laurie, Mabel Wind, Elayne Sebor, Barbara Wake, Margaret Larsen, Diana Kamke.
Second Row—Dorothy Luck, Grace Okray, Madeline La Brot, Lorraine Johnson, Kathleen Stone, Fay Wendorf.
First Row—Florence Smith, Eileen Marx, Jane Johnson, Ruth Beilke, Leone Michalske, Katherine Fox.

The grammar department includes all the students who wish to teach in the intermediate or junior high school. This year there were about forty-four students enrolled, with a steady increase in the number of young men. Enrollment in this department is encouraged because of the scarcity of teachers who annually join that field. The department is turning out a record of almost one hundred per cent placement. Meetings of the Grammar Round Table, the professional club of the department, were held monthly with lectures, discussions, and other entertainment selected by a committee appointed especially for that purpose. The grammar department program accommodates students who have special talent or ability in music, art, or dramatics.

Mr. Charles F. Watson is director of this department. He has designed a new program which calls for four years of study which entitles a graduate to either a B.E. or B.S. degree. During the last several years, graduates under Mr. Watson's supervision have planned their courses to have a well defined major and minor. Mr. Watson has made his office on first floor a pleasant place where students enjoy coming to discuss their programs and activities.

PRIMARY DEPARTMENT

Fourth Row—B. Schwahn, J. Mailer, L. Bleck, D. Berdan, C. Reichel, M. Zelmer, J. Poggemiller.

Third Row—M. Wachtl, G. Melchior, A. Madsen, M. Jacobs, E. M. Johnson, S. Prell, D. Thousand, D. Sieck, M. Martini.

Second Row—M. L. Rinehart, R. Purdy, M. Warbelton, G. Hoffman, K. Mozuch, M. Berdan, G. Behr, R. Burnett.

First Row—C. M. Anderson, V. Lueck, M. Davel, S. Mainland, Miss Tobias, Miss Van Arsdale, R. Butler.



Fourth Row—H. Dunn, V. Snell, E. Coey, E. Torkelson, B. Dawes, I. Dix, M. J. Bruener, J. Urbom.

Third Row—E. Schwingel, E. Dopp, G. Smith, L. G. Peden, R. Robison, L. Church, M. Sargeant.

Second Row—H. Faulks, C. Wirkus, M. Kujawa, L. Winch, N. Ferguson, D. Soderberg, L. Gillaspay, M. Karner.

First Row—L. Weiher, L. Murphy, L. LaValle, Miss Colman, B. Richards, E. DeHorn, D. Ingham.



The primary department has a strictly four year curriculum offering a Bachelor of Education degree. Each student enrolled in the department automatically becomes a member of the Primary Council, the professional club of the group. Beside the regular officers, a committee is appointed to represent the Association of Childhood Education which includes three members—Grace Melchior, Irene Dix, and Grace Hoffman.

PRIMARY DEPARTMENT



Susan E. Colman

OFFICERS — 1938-39

Betty Schwahn	<i>President</i>
Lucy Bleck	<i>Vice-President</i>
Jean Mailer	<i>Secretary</i>
Marian Wachtl	<i>Treasurer</i>
Marjorie Jacobs	<i>Press Representative</i>

Vast changes have been effected in the primary department within the past few years. Miss Susan E. Colman, the administrator of the department, is striving toward higher efficiency and more outstanding attainment from her primary teachers. Last year, the department became affiliated with the Association for Childhood Education, a national primary organization. Practice teachers began last year to take ten hours of practice in one semester rather than two semesters of five hours practice each. This system has proven to be very successful and was continued this year. Gradually, beginning with minor changes, Miss Colman has attempted to introduce young women in training for the primary course into the training school soon after their enrollment in the department. Last year Juniors were required to participate. This year found Sophomores in participation. The purpose of these changes has been to provide more adequate training for the teaching of children, to develop a professional attitude in the young teacher, and to enable her to come in closer contact with the children and adjust herself to responsibilities.

Miss Colman, who is a favorite in every department of the college as well as her primary group, has been very conscientious in these improvements and has cinched a reputation for almost one hundred per cent placement. Her office is always open and her time always available to those among the students seeking counsel.

Plans were made for the first time this year for a Primary Homecoming. Invitations were extended to all primary graduates since 1932, Miss Colman's first year here. The scheme was of special interest and value to the group.



Everybody Out!



Ain't She Diffrent?



Ah Rest!



All of us.



Shadow



Part of Mr. Faust



Good Cheah!



Nothing like a little
sunshine on the ton-
sils.

DEPARTMENTS

FRESHMEN



Fourth Row—M. J. Fleming, L. N. Wachs, I. Enderlein, S. Munson, A. Anderson, M. Larsen, L. Hovie, R. Purdy.

Third Row—W. Nelson, H. E. Sievwright, G. Skalski, R. Larson, G. Lewison, R. Dana, H. Randorf, C. Twist, M. Weiler.

Second Row—T. E. Langton, W. Funk, M. Martini, A. Price, R. Stelter, I. Redlin, M. K. Copper, M. Johnson, C. Roder.

First Row—J. Larsen, L. Weiher, A. Niggemann, D. Sieck, E. Crummey, J. Poggemiller, M. L. Rinehart, B. Christie, M. Hutchinson, L. Schreiber.



Fourth Row—R. L. Raiski, F. Mozuch, L. Lang, H. Faulks, W. Lensmire, L. Burrows, F. Koehn, T. Fritsch, D. Roth, J. Scribner.

Third Row—J. Unger, G. Halverson, A. Angus, Wm. Durmich, D. Lewis, M. Fryk, C. Norby, E. Crocker.

Second Row—B. Bestul, H. Ingersoll, F. Jacobson, E. Hotvedt, R. Sanborn, H. Faulks, A. Bennett, L. Peterson, R. Felix.

First Row—H. Jeneman, R. Trowbridge, R. Urbanowski, A. Schank, V. Freeman, E. Hansen, J. Jerzak, L. Shafranski.

Marjorie Judd and Charlotte Reichel are singers of remarkable talent. Tony Klein, also, is showing up well, with the Men's Glee Club. Betty Gustin and Ingeborg Enderlein are only two among the many instrumentalists who have helped to uphold the fine reputation of Band and Orchestra. "Rushing" season of the second semester proved that the kids were not scholastic drudges. Social popularity made its claim in a big way. Every social function of the year was heartily patronized by the youngsters. Everywhere there were Freshmen—the Menzel twins, happy-go-lucky Gene Stenz, and numerous others constantly rising to places of merit.

Finally, these college up-starts may claim laurels for bravery; for it certainly takes courage to live the life of a Freshman for a whole year.

CLASS OFFICERS

Rene Stimart	<i>President</i>	Ted Fritsch	<i>Secretary</i>
Dick Larson	<i>Vice-President</i>	Marjorie Judd	<i>Treasurer</i>

Fourth Row—P. Borham, E. Hoffman, H. Irish, R. Becker, K. Parr, J. Gill, T. Klein.

Third Row—R. Newby, J. Ziehlke, M. Rust, E. Putz, E. Nelson, S. Glen, A. Lukasavitz.

Second Row—R. Butler, H. Scheinert, D. Berdan, G. Szostek, D. Pilachowski, H. Dunn, G. Smith, L. Gillaspay.

First Row—V. O'Connor, E. Higgins, E. Firkus, M. Kinney, M. Clark, M. Reichert, H. Wold.



Fourth Row—E. Haas, R. Stimart, W. Sivley, C. Reichel, D. Kamke, M. J. Bruener, H. Lotz, L. Wied, G. Zorka Vranesh, C. Hoth.

Third Row—F. Pliner, F. Furmanek, F. Kelly, D. Thousand, R. Selves, M. Leland, O. Holts, E. Cornwell, I. Swanson.

Second Row—C. Powless, C. Rabbitt, M. Zelmer, M. Lee, M. Judd, G. Perrodin, B. Humke, B. Moyer, M. Stoehr, C. Pronz.

First Row—L. Grambsch, M. Spencer, J. Halvorson, V. Dvorscak, G. Gordon, T. Spencer, E. Larson, E. Mansavage, A. Walter.



One of the feminine satellites of the class was Sara Anderson—debater, actress, dancer, and cheerleader. By popular vote she was acclaimed Homecoming Queen. Her teammate in cheer-leading throughout the year was Meta Mogenson. Stars of basketball were Pete Terzynski and the junior Nimz, Hank. Pigskinners of superior ability were Frankie Koehn, Jim Hanig, Jim Cashin, Ken Parr, Nimz, Ted Fritsch, Bob Dana, "Hatch" Berard, Harold Menzel, and not to be forgotten, "Jitterbug" Johnson, on the dance floor as well as the football field and under the spotlight. Other spotlights of the college theater were Madeline Lee, Tony Klein, Jim Unger, Dorothy Sieck, Janet Poggemiller, and Lillian Boe. Of debate reknown were Marian Smith and Frank Splitek. Musical organizations also make their claims in the group.

FRESHMEN



Third Row—William Drenkler, Arnold Bocher, Orval Moser, William Metzger, Marvin Yost, U-Clair Brandt, James Manning.

Second Row—Elvira Saxe, May Topping, Dorothy Ingham, Margery Thompson, John Suits, James Saunders.

First Row—Marian Soppa, Margaret L. Edwards, Anna Marie Hanson, Ruth Fuchsgruber, Leona Kulas.



Fourth Row—Harry Jakush, Albert Lamb, Beryl Joosten, Henry Pospychala, Clarence Solberg, Arthur Seidel, Ronald Piekarski, Bill Winkler, Wallace Bartosz.

Third Row—Orville Lind, Bette Lou Dent, Lillian Boe, Melvin Mech, Jim Cashin, Bob Berard, Laverne Lonadorf, Geraldine Wojciechowski.

Second Row—Bill Siebert, Betty Gustin, Earle Peterson, Hortense Menzel, Mildred Larson, Margie Menzel, Alice Wagner, Mary Jane Coleman.

First Row—Betty Hein, Arleen Schulz, Katherine Fox, Adeline Schafhauser, Elizabeth McFetridge, Ramona Kryshak, Mary-Ann Krueger, Celia S. Jordan, Madeline La Brot, Lucille Miller.

There is always fresh promise in a new group of Freshies from which may be gleaned many a fascinating "candid shot" story. From this year's reapings we found many outstanding individuals represented in every field of activity. The percentage of active frosh seemed to be much higher than in past years. There were a typical group of college Freshies, with all the enthusiasm and pep that is traditional, beginning with the initiation of the girls of Nelson Hall and the Homecoming bonfire (genuine stooges and "all round" good scouts), all the way through the term. Although led by a group of fine young officials, the Freshman class was not politically intrigued; they kept their peace and dignity.

CLASS OFFICERS

Bill Miller	<i>President</i>	Walter Bretzke	<i>Secretary</i>
Bob Larson	<i>Vice-President</i>	Don Abrahamson	<i>Treasurer</i>



TOP PICTURE

First Row—Geraldine Behr, Eileen Rose, Florence Kaplun, Jean Holman, Lorraine Hanson, Luida Sanders, Edmund Grzegozewski, Phillip Anderson, Vernon Henrichs.

Second Row—Carmelita Wirkus, LaRae Winch, Norma Ferguson, Eileen Coey, Berniece Dawes, Evelyn Hillert, Gotelind Rademacher, Marie Pasternacki, Edward Wachholz, Roman Baker.

Third Row—Leone Michalske, Ruth Beilke, Ruth Rathke, Selma Prell, Grace Winarski, Arleene Huntoon, Ray Mikich, James Johnson, Alton McCormick, Gerald Torkelson.

BOTTOM PICTURE

First Row—Dorothy Nelson, Almira Helke, Eyleene Atkins, Cora Mae Anderson.

Second Row—Marguerite Carmody, Kathryn Ciula, Lorraine Brown, Leone Wanta, Renetta Kirsling, Barbara Gerdes, Anne E. Wundry.

Third Row—Bernice Martens, Elsie Schuettpelz, Lucille Sorenson, Joyce Sullivan, Dorothy Brown, Emily Hintz, Jeanne Kohl, Harriet Hotvedt, Jane Krueger.

The Band and Orchestra, too, have obtained pronounced talent from the ranks of the "Sophs." Can you imagine anyone sticking out his chin and trying to convince debater Becker that "even so . . . I'm agin' it"? Besides activity in such clubs as Photo Club, Social Science Club, Art Student's League, etc., those persistent go-getters have crashed the honorary societies too—Sigma Zeta pledged Abrahamson, D. Larson, M. Becker, B. Gerdes, Meverden, Nixon, Rozelle and Hoyt; Alpha Kappa Rho honored Eyleene Atkins and Marguerite Adams. Glove pusher Baker, and basket slingers like Olk and Bandow, keep the class up there in athletics. All in all the "Sophs" have a good start—watch them go from now on!

SOPHOMORES



TOP PICTURE

First Row—A. Szymanski, Robert Larson, Dorothy Howell, Carol Wichman, Marjorie Pipe, Nancy Steiner, Gil Meier, Kay Tyler.

Second Row—T. Johnston, Helen Johnson, Katheryn Piehl, Betty Smith, Loretta Worzalla, Katherine Mozuch, Loretta Murphy, Margaret Kujawa, Viola Gericke.

Third Row—Robert Nixon, Earl Raab, Sherman Sword, Gus Binnebose, Lynn Feutz, L. Van Dyke, Robert Burkman, Vernon Lund, Dorothy Luck.

BOTTOM PICTURE

First Row—Elizabeth Hannon, Grace Zakrzewski, Louise Reese, Jean Luxem, Margaret Grant, Zita Beggs, Jean Holman.

Second Row—Ben Kranski, Bill Miller, John Pobiecke, Wilbur Hoops, Margaret Becker, Lorraine Church, Douglas Fonstad, Henry Hryniewicki.

Third Row—Oswald Mateke, Merville Meverden, Jack Taylor, Ray Disher, John Goldberg, Rollie McManners.

Those confident "freshies" who broke into popularity and prominence right off the bat last year, have grown into "right good" Sophomores with talent and ambition to burn. You can find them in almost every activity in school—they're right in there with the best of them! The Pointer Staff proudly boasts of the Taylor-Larson circulation partnership, and certainly no less gratitude goes to proof-reader Smith (yes, we know her) and society news-hunter Rose. A score of footlight fanatics strut their "stuff" on C.S.T.C stage for College Theater, while equal numbers lift their voices in melodious song in the Women's and Men's Glee Clubs.



First Row—Ethel Stoltenberg, Kathleen Stone, Eleanor Breeden, Jane Johnson, Verna Lueck, Madlyn Davel, Florence Morency, Helen Moore.
Second Row—Ernie Ruppel, Lucille Gehrke, Ruth Robison, Corinne Sandmire, Helen Thornton, Grace Okray, Mavis Preville, Marguerite Sargeant.
Third Row—Wm. McDonald, Rodger Bernstein, Edith Einfeldt, Elida Torkelson, Ethel Hill, Sophie Palukas, Benjamin Kordus, Hank Warner.

Never was a busier body found than La Rue Smith who may be said to have dabbled successfully in everything—pledged four fraternities, honorary and social, during one semester! Spindler, Haferbecker and Johnson led the staff for the Iris. Haferbecker was also active in debate. Ophoven, Kordus, Quandt, Anderson, Murat and Jane Johnson were also noteworthy debaters. Peggy Glennon had the distinction of being Queen of the Senior Ball. College Theater found active participants in Smith, Ophoven, Haferbecker and Van Natta. The music departments were not neglected for in these the class could boast such fine musicians as Ula Mae Knutson, Evelyn Schwingel, Anderson, Brown, Dakin, Scheel, and singers of talent, such as Ethel Hill and Jerry O'Doherty. Art was represented with members of the art league, Sonnenberg and Hamel. Nothing missed by these Juniors. Hope they do as well when they practice teach.

CLASS OFFICERS

Marvin Olson	<i>President</i>	Dearborn Spindler	<i>Secretary</i>
Jane Johnson	<i>Vice-President</i>	Henry Warner	<i>Treasurer</i>

JUNIORS



First Row—Robert Bishop, Evelyn Sonnenberg, Lewis Drobnick Harlow Henninger, Jeanette Fierek, Dorothy Schneck, Ray Hodell, Alvin J. Carmody, E. M. Johnson.

Second Row—Francis M. Clawson, Jerry O'Doherty, Norman Benson, Robert Bretzke, Don Aucutt, Virginia Johnson, Lorraine Johnson, Elouise Torkelson, Bernard Johnson.

Third Row—Leslie Trowbridge, Wallace Wheeler, Bernard Yulga, Wilson Wickman, Herbert Upright, Reuben Belongia, Madeline Posky, Dorothy Gunderson, Dearborn Spindler.

The most important factors that make a class outstanding are the girls and boys in it. The Junior class of '38-'39 was widely represented in every field of activity—they had a progressive and aggressive year. Class election was, as per annum, a memorable day with Marv Olson, Pointer editor, winning out to be Prom king and leader of his class. Other officers were Hank Warner, Dearborn Spindler and Jane Johnson. Hank Warner may also be remembered for his fine participation in sports—with Bernstein, Duecker, Bohan and Slotwinski in football, and again Warner and Bohan plus Reuben Belongia in basketball. Other figure heads in sports during the year were Dunn and Quandt in hockey, Ruppel and Quandt in tennis, Young and Drobnick in boxing and Bloom in everything via the Pointer.

In Memoriam

Lucie Jackson
Died October 25, 1938

OUTSTANDING SENIORS

ZIP WEBSTER

The fellow who said brains and beauty didn't go together didn't know Zip Webster. Friendly, happy-go-lucky, peppy . . . she enjoys a good time . . . knows her stuff in History and English . . . plans to teach . . . she really has zip, enthusiasm plus . . . Zip is the kind of teacher that the kids will like. Here's to one of C.S.T.C.'s finest coeds!



NORMAN HINKLEY

The Walt Disney of C.S.T.C., the Bing Crosby of C.S.T.C.! Who would ever believe that such talents could be combined in one person . . . but after all Hink is really big enough to be both . . . happy, curly-headed . . . enjoys being sarcastic . . . the life of any party and he doesn't miss many . . . proved himself extremely capable when he transformed the gym into a story book for the Senior Ball . . . plans on a musical career.

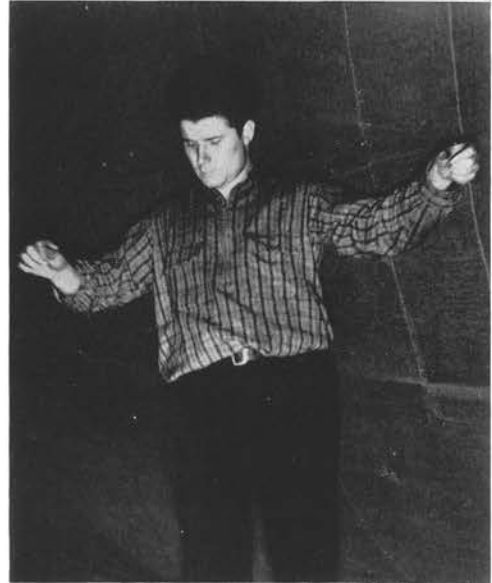

DOROTHY MULLARKEY

One of the best known coeds on the campus . . . always friendly and good-natured . . . never misses a dance . . . a leader in her group . . . her outside time is taken up by a graduate of C.S.T.C. . . . has the kind of personality that "takes" . . . interested in Science and English.



OUTSTANDING SENIORS

ELEANOR THEISEN

An outstanding dormite . . . interested in sports . . . especially in skating and basketball . . . outstanding woman athlete . . . has held many campus offices . . . sings well . . . an excellent student, particularly in English . . . wears sports clothes and looks well in them . . . one of the training school's best teachers.



CHARLES BURCH

Peppy, loquacious, good-natured Charlie . . . makes his own fun . . . a humorous impersonator . . . takes football seriously and does a good job of it . . . a good sport who is known by everyone . . . has a contagious laugh . . . gets a "bang" out of school . . . Epicurean philosopher . . . hasn't a steady but enjoys dating and is seen at most social functions . . . thinks there should be more pep in school and has done his best to promote it.



ROBERTA PETERSON

Very musically inclined — sings, plays the piano, accompanist of Men's Glee Club . . . good sense of humor . . . enjoys reading worthwhile things . . . goes steady with the "little minister" . . . plans to teach . . . has the intelligence and ambition needed by a successful teacher.



OUTSTANDING SENIORS

FRANKLIN HITZKE

Never worried until he became king of the Senior Ball . . . successful Senior class president . . . plays a smashing game of football . . . enjoys sports, hunting and fishing . . . one of the best dressed men in school . . . doesn't like to study but can when necessary . . . goes steady, spends most of his time on Church street . . . wants to be a coach and should make a good one.



BETTY SCHWAHN

An all-around girl, one of the most popular on the campus . . . has held many offices during her four years . . . enjoys sports . . . swell dancer . . . a social leader who is always late to every function . . . has a keen interest in an out-of-town alum whose weekends are spent in Point . . . will probably be an outstanding teacher . . . though at present it looks as if she won't be teaching long.



BILL CLEMENTS

A man with a million dollar smile and a heart to go with it . . . loves literature and can write good stories and poems . . . is one of the Glee Club mainstays . . . has definite views on politics and likes to discuss them . . . a real asset to his department . . . has made good in teaching before he came to Point and will do it again.



Mr. Donald Colby
 Mr. Gilbert Faust
 Mr. Clarence Jayne



CENTRAL STATE BROADCASTING SERVICE

The new studio of W.L.B.L. located in the training school is a source of much pride to the college. This year initiated a series of college produced broadcasts under the direction of Mr. Jayne. Mr. Colby was in charge of production and programs and Mr. Faust, musical programs and publicity. Various college organizations sponsored regular programs; announcing, arrangement, direction and presentation were handled by students. This was part of a plan to introduce radio in education.



Council

Watch that time!

*Everybody worried!
 (Notice Faust's finger)*

More action



THEIR ACTIVIT

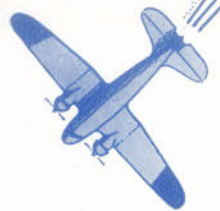
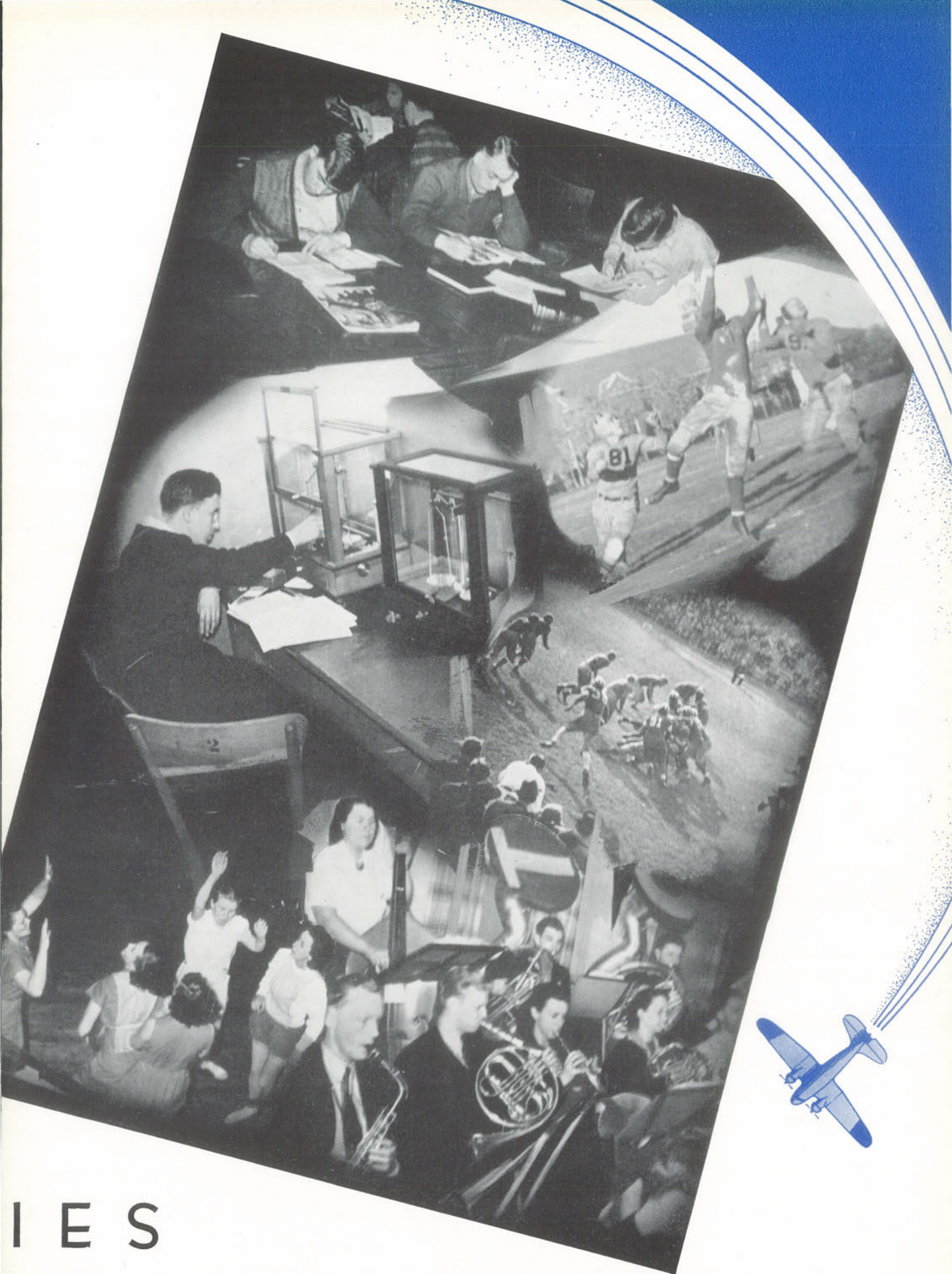

I E S



Peter J. Michelsen

The C.S.T.C. Concert Band was organized in 1931. It is directed by Mr. Michelsen, recognized as one of the state's best bandmasters. The band's equipment includes an excellent instrumentation, a good music library, and a movable raised stage. The itinerary for the trip this year was: Thorp, Bloomer, Neillsville, West Salem, Viroqua, Richland Center, Prairie du Sac, Baraboo, Port Edwards, and Nekoosa. The band broadcasts every week, receiving favorable comment from listening band men. This year two music clinics were sponsored. These offer much valuable assistance to the band masters of central Wisconsin. The band has always been in evidence at our athletic contests and has contributed much to the audience's enjoyment.

OFFICERS

Peter J. Michelsen	<i>Director</i>	LaVerne Schwingel	<i>Secretary and Treasurer</i>
Kenneth Storandt	<i>President</i>	Norman Hinkley	<i>Manager</i>
LaVerne Olingy	<i>Vice-President</i>	Philip Dakin	<i>Librarian</i>
Fred Parfrey	<i>First Assistant Band Director</i>	Marguerite Adams	<i>Sponsor</i>
Arnold Jindrick	<i>Second Assistant Band Director</i>		

CONCERT BAND



PERSONNEL

Alto Clarinet
Verna Lueck

Alto Saxophone
Celia Jordan

Baritone
Dorothy Nelson

Baritone Saxophone
Warren Le Roux

Bassoons
Eyleene Atkins
Neal Brown

Bass Clarinet
Norman Hinkley
Melvin Wunsch

Bass Drum
Bud Newmann

Basses
Rollie McManners
Marvin Yost
William Metzger

Clarinets
Kenneth Storandt
LaVerne Schwingel
Israel Mannis
William Mailer

Clarinets (continued)
Wayne Ebert
Frank Pline
Clifton Fonstad
Marjorie Thompson
Celia Jordan
Margaret Edwards
Leona Kulas

Cornets
Arnold Jindrick
Arnold Mossler
LaVerne Olingy
Delos Kobs
Kenneth Bartels
Robert Abb
Raymond Newby
Marion Soppa

Tenor Saxophone
Charles Dodge
Adeline Lueck

Trombones
John Hannon
Eddie Essex
May Topping
Anna Hanson
Douglas Fonstad
Samuel Winch

Tympani
Evelyn Schwingel

Euphonium
Marguerite Adams

French Horns
Philip Dakin
William Miller
Don Abrahamson
Henry Hymniewicki
Leota Brandt
Norman Jacobson
Dorothy Ingham

Flutes and Piccolos
Fred Parfrey
Betty Johnson
Betty Gustin
Grace Zakrzeski

Oboes
Raymond Rozelle
John Steiner

String Bass
Ula Mae Knutson

Snare Drums
Harold Scheel
John Anderson
Charles Jensen



*A bit of informal music
Swing out saxes!*

*Storandt, Mannis and Mailer
Parfrey — Assistant Director*

WOMEN'S GLEE CLUB



Peter J. Michelsen

OFFICERS

<i>President</i>	Jean Mailer
<i>Vice-President</i>	Eyleene Atkins
<i>Secretary and Treasurer</i>	Marguerite Adams
<i>Librarians</i>	Leota Brandt, Marguerite Adams
<i>Accompanist</i>	Ula Mae Knutson

This organization has completed its sixth year of successful work. A new policy was inaugurated this year, that of taking trips. When dressed formally for concerts, the group presents a very striking appearance. Among the girls featured in solo, duet, and trio numbers are: Eyleene Atkins, Doris Soderberg, Charlotte Reichel, Ethel Hill, Ruth Behnke, and Leota Brandt. The organization and its soloists are much in demand for local functions. The repertoire is excellently well chosen and includes many difficult numbers. The school can well be proud of this organization.



SYMPHONY ORCHESTRA

This popular musical organization is of very high caliber. One of the reasons is that membership and placing is decided by tryouts, and that only the capable musicians are allowed to play.

The orchestra boasts a very fine library, ranging from light and novel selections to heavy classical music.

Calls are often put in for the orchestra to furnish music at school functions such as dramatics, College Theater, and so forth.

A very good program was presented at the Girls' Glee Club concert this year.

At the annual Alpha Kappa Rho concert, the orchestra always is the center of attention, and being dressed formally, makes a very good impression.

The group as a whole is highly commended for its part in charity entertainments such as the Lions' Club annual Christmas Concert. Occasionally the organization makes a short trip to some nearby town to give a concert.

Always well received and furnishing good music, the symphony orchestra has become a popular group to the school at large.



Peter J. Michelsen

ORCHESTRA PERSONNEL

Violin

Wenzell Albrecht
Margaret Clark
William Funk
Gilbert Halverson
Norris Haugen
Ingeborg Enderlein
Betty Moyer
Mavis Preville
Mona Reichert
Marian Soppa
LaNette Wachs
Marianne Walsh
Grace Winarski

Bass Viola

Ula Mae Knutson
Norman Hinkley

Cello

Marguerite Adams

Piano

Gilbert Faust

Flute

Frederick Parfrey
Betty Johnson

Oboe

Raymond Rozelle

Bassoon

Eyleene Atkins

Clarinet

Kenneth Storandt
Wayne Ebert

Cornet

Arnold Jindrick
Arnold Mossler

French Horn

Philip Dakin
Leota Brandt

Trombone

LaVerne Olingy
Samuel Winch

Saxophone

Melvin Wunch

Drums

Harold Scheel

Tympani

Evelyn Schwingel



MEN'S GLEE CLUB



Norman E. Knutzen

OFFICERS

<i>President</i>	Arthur Stapel
<i>Librarian</i>	Bob Larson
<i>Business Manager</i>	Ted Meyer

This organization has enjoyed increasing popularity in its six years in the hands of Norman E. Knutzen, who is its well-liked director. It is a member in good standing of the Associated Glee Clubs of America.

Several fine soloists have been developed. Also in the limelight are some of the student directors. Soloists deserving special mention are: Gerald Torkelson, Gerald O'Doherty, Russell Frederick, Warren LeRoux, and Tony Klein. No less deserving of special mention are student directors: Ted Meyer, Warren LeRoux, Arthur Stapel, William Clements, Delos Kobs, John Steiner, and Gordon Cowles.

The organization is frequently called on for out of town concerts, and always meets with high approval. The Glee Club is definitely an organization with extensive cooperation, capable leadership, and good representation from the school.

Shortage of members is unforeseen, as the number of freshmen coming into the ranks every year keeps the membership high enough. This is one of the best-liked groups in the school, and is certainly one of which to be proud.



First Row—William Clements, Gerald Torkelsen, Jack Vincent, Delos Kobs, James Scribner, Earl Raab, Joseph Bartkowiak, Waldo Nelson, Gerald O'Doherty, Richard Larson, Warren LeRoux, Arthur Stapel, Neal Brown, Alex Mancheski, Don Abrahamson, Hans Christianson, John Yurkovich, Tony Klein, Robert Sachtjen, Wilbur Hoops.

Second Row—Tom Langton, Alvin Price, Gilbert Halverson, Malcolm Fryk, George Quandt, Gordon Cowles, Robert Bishop, Truman Johnston, Wilson Wickman, Don Aucutt, Ted Meyer.

Third Row—Wallace Bartoz, Clifford Powless, Fred Mozuch, Edward Wachholz, James Unger, Norman Benson, Earl Seibert, Tony Posluszny, Francis Walsh, Elroy Florence.

Fourth Row—Dennis Roberts, Herbert Upright, Bob Larson, Herbert Faulks, Oswald Mateke, Clifton Fonstad, John Steiner, Wayne Johnson, Ralph Urbanowski, John Anderson, Vernon Stoehr.

PIANIST ROBERTA PETERSON

PERSONNEL

First Tenors:

Gerald O'Doherty
George Quandt
Warren LeRoux
Gordon Cowles
Herbert Upright
Joseph Bartkowiak
John Anderson
James Scribner
Wilson Wichman
Wallace Bartoz

First Basses:

Fred Mozuch
John Steiner
Anthony Posluszny
Russell Frederick
Ted Meyer

First Basses:

(Continued)
Don Abrahamson
Clifton Fonstad
Truman Johnston
Earl Siebert
Hans Christianson
William Clements
Elroy Florence
Wilbur Hoops
Robert Sachtjen
Vernon Stoehr
Don Aucutt
Clifford Powless

Second Tenors:

Arthur Stapel
Neal Brown

Second Tenors:

(Continued)
Robert Bishop
Robert Larson
Richard Larson
James Unger
Alex Mancheski
John Yurkovich
Francis Walsh
Joseph Bloom
Oswald Mateke
Malcolm Fryk
Ralph Urbanowski
Walter Jacobson
Tom Langton
Herbert Faulks
Gilbert Halverson

Second Basses:

Clifford Sprague
Tony Klein
Clyde Brunner
Delos Kobs
Waldo Nelson
Jack Vincent
Earl Raab
Gerald Torkelson
Edward Wacholz
Norman Benson
Dennis Roberts
Wayne Johnson
Alvin Price
Dearborn Spindler



*After the concert,
(We're tired and we wanna go to bed!)
Some of the Glee Club*

*Glee Club in rehearsal
Let's go boys!*

ATHLETICS



Eddie Kotal

In spite of the fact that Coach Kotal failed to add to his string of championships, the 1938 season was successful. It was successful not only in the percentage column, but also in the discovery of an exceptionally large number of outstanding underclassmen, all of which is proof of the increasing popularity of our school. Football men who rated service mention are: Bernstein, Bohan, Burch, Cashin, Copes, Duecker, Fritsch, Hanig, Co-captain Hitzke, Hoffman, Hcuck, Johnson, Kickland, Koehn, Co-captain Loewecke, McGuire, H. Nimz, F. Nimz, Olingy, Parr, Ruppel, Slotwinski, Stimart, VanDyke, Warner, Winker. Of these men, only eight will graduate. Student manager awards went to Atwood and Wiersig.

ATHLETIC BOARD



C. F. Watson

H. R. Steiner

R. M. Rightsell

F. J. Schmeckle



First Row—Charles Houck, Fe Bohan, Fred Nimz, Bill Loewecke, Franklin Hitzke, Oscar Copes, James McGuire, Harrison Olingy.
Second Row—George Winker, Ted Fritsch, Elmer Hoffman, Jim Duecker, Rene Stimart, Hayward Johnson, LaVerne Van Dyke, Jim Hanig.
Third Row—Franklin Koehn, Ernie Ruppel, Henry Nimz, Harold Menzel, Maurice Smith, Jim Cashin, Ed Slotwinski, Bob Reading.
Fourth Row—Coach Kotal, Hatch Berard, Don Jarvis, Melvin Mech, Ken Parr, Duncan Seffern, Herbert Faulks, Owen Windall, Mason Atwood, Mr. Tolo.

FOOTBALL

SEASON'S RECORD

Point	7	Dubuque U.	7
Point	7	Stout Institute	0
Point	6	Milwaukee	6
Point	0	Whitewater	6
Point	0	Mankato	0
Point	7	Platteville	6
Point	16	Oshkosh	0

CONFERENCE STANDINGS

	W	L	T	Pct.
Platteville	3	1	0	.750
Milwaukee	3	1	0	.750
Stevens Point	2	2	0	.500
Whitewater	2	2	0	.500
Oshkosh	0	4	0	.000

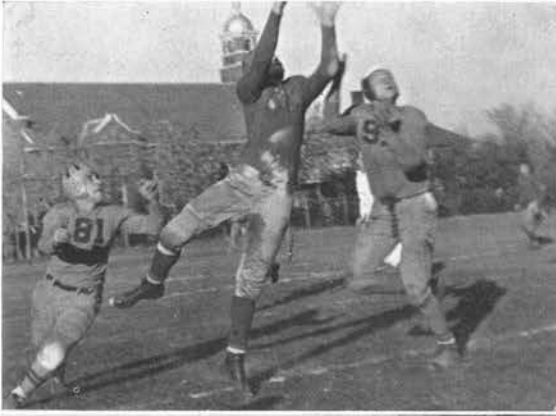

Reach!

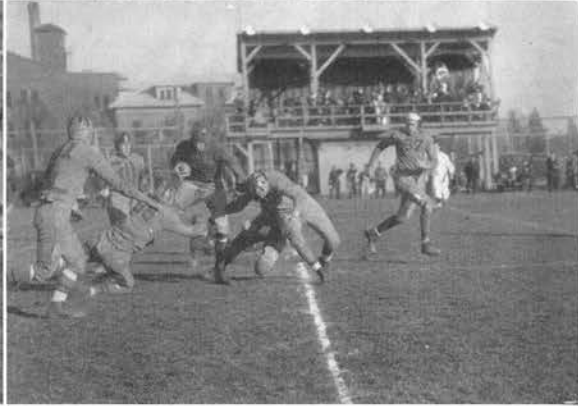

He missed him, too!

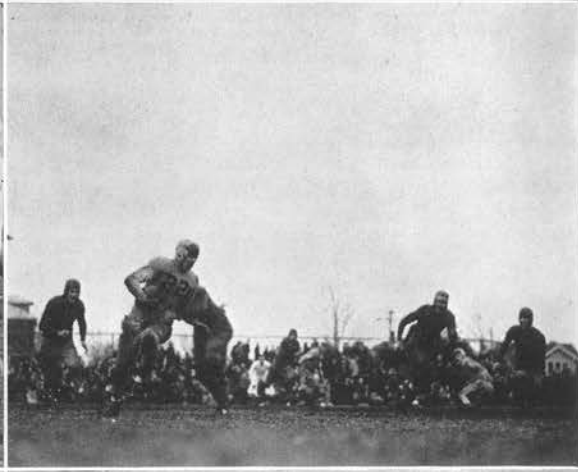

What a brawl!



The boys go Downhill



The boys tie up

Thirsty Charlie?

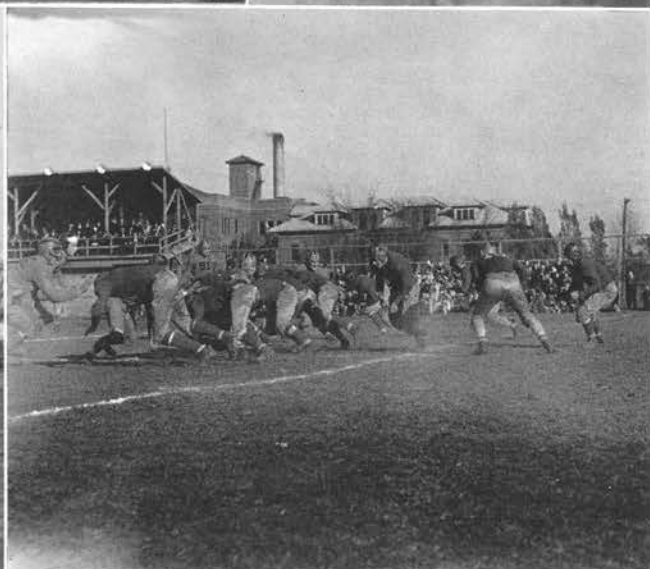

Be quiet coach!

Some real blocking



Watch that tackle!

The boys pick themselves up

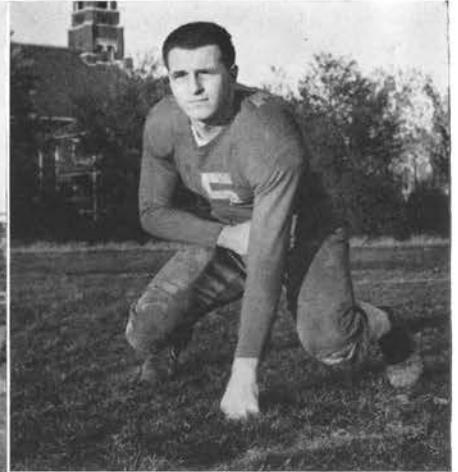

JIM CASHIN — QB

One of the group of outstanding Freshman backs, Jim displayed unusual ability as a field general and as a blocking back. He should be headed for a successful career at C. S. T. C. Cashin is another serious-minded student who is popular on the campus as well as on the football field.

ERNIE RUPPEL — FB

Ruppel is one of those rare combinations of an athlete and a scholar. In spite of his small size, Ernie has been capably handling the fullback duties whenever called upon to do so. Besides football and school work, Ernie also finds time for most of the social functions and in spite of his quiet manner, he gets around quite well.

CHARLIE BURCH — G

One of the most conscientious and hard-working members of the team, Burch was also given a place on the All-Conference. Carefree and genial off the field, Charlie was just as serious as they come during the game. After the football season Charlie spends most of his time entertaining the ladies or practicing tap dancing.

CHARLIE HOUCK — FB

A hard driving fullback who lives and eats football for about three months every year. That's Charlie Houck, All-Conference for two years and a four year veteran. Incidentally, Charlie also applies some of his nifty foot-work on the dance floor. We'll miss him next year, but it's a cinch Point's opponents will breathe easier.

RODGER BERNSTEIN — G

Rodge spent many a good Saturday afternoon in the enemy backfield. A ladies' man if there ever was one, but the opposition on the football field certainly never found it out. Few plays went by in the game without Bernstein being discovered on the bottom of the pile. A hard driver who will be welcome, indeed, next fall by team-mates and la femmes alike.

ED SLOTWINSKI — T

Slot is another one of those "work-horse" type of players who is good for sixty minutes a game whenever called on. Ed is one of those quiet fellows whose actions speak louder than words. Besides his ability on the gridiron, Slot is also a good student and an all-around good man.

JIM MCGUIRE — HB

Mickey, playing his last season for Point, ended his career in a blaze of glory in spite of injuries which kept him on the sidelines much of the time. Highlights of his play this year were his 82 yard touchdown run against Stout, and his placement kicks which won the Platteville game and tied Dubuque U. McGuire was selected as All-Conference for the third year.

FRANK HITZKE — HB

Co captain and veteran of three seasons, "Hitz" was all set for a big year when injuries forced him to spend most of the time on the sidelines. A good passer and runner and a competent leader, Frank was outstanding while he was in there and his loss will be keenly felt.

OSCAR COPES — T

Returning to school after a two years absence, Oscar solved the tackle problem and stopped many ambitious ball carriers short of their destination. Even though his good nature was taken advantage of often, he still played enough football to be selected on the coach's All-Conference team for the second time.

LAVERNE VAN DYKE — HB

Van is another of our backs whose play was hampered by injuries. Nevertheless he still played enough to serve notice that he will be right up in there next year. Van has the distinction of being the only member of the sophomore class among the letter men this year.

FE BOHAN — E

Playing his third year for C.S.T.C., Fe continued his fine brand of ball. The rest of the team never had a chance to lose their fight while Fe was in there. His continuous chatter and happy-go-lucky attitude got under the skin of more than one opponent. Bohan will be back next year to wind up his career and should really go to town.

BILL LOEWECKE — G

Co-captain Loewecke wound up four years of brilliant football with his best season. In addition to his steady play, both defensively and offensively, Bill also stood out as an outstanding leader. A hard worker and an inspiration to his teammate, Bill was placed at guard on the All-Conference team.



BASKETBALL

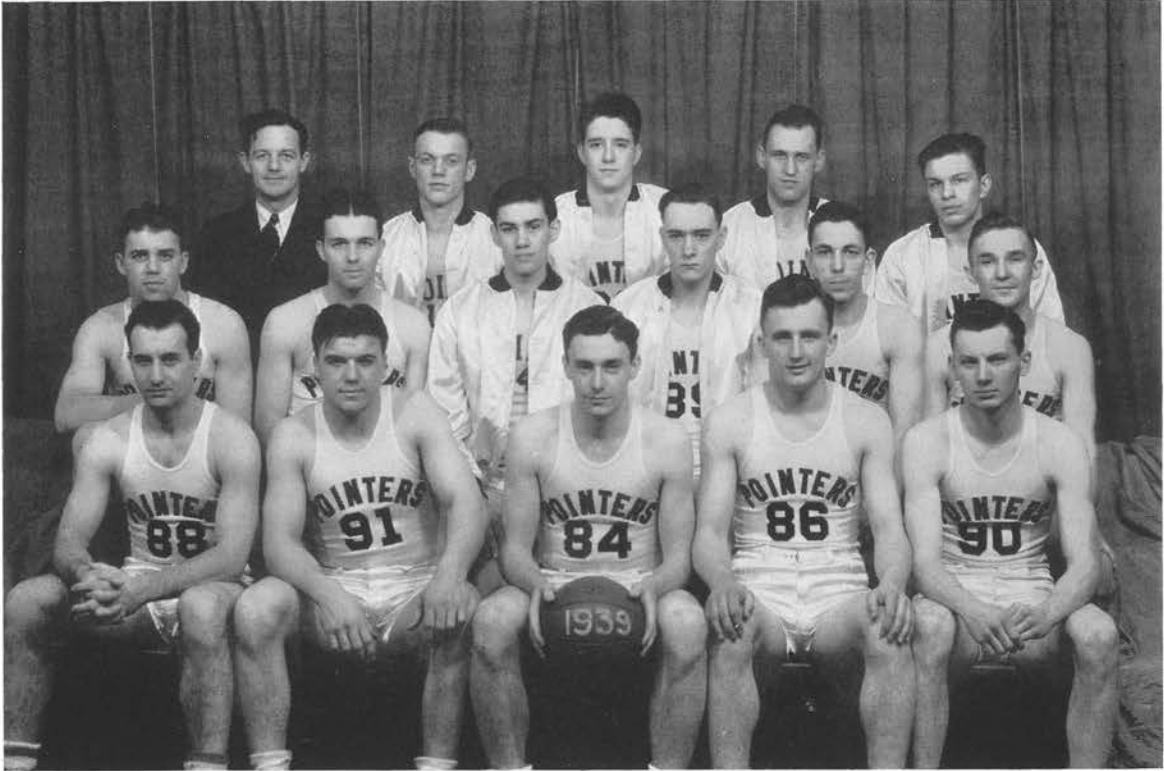

First Row—LaVerne Van Dyke, Ted Fritsch, Hank Warner, Captain, Hank Nimz, Art Bandow.
 Second Row—Fe Bohan, Gil Meier, Don Stein, Rube Belongia, Frank Schneider, Pete Terzynski.
 Third Row—Eddie Kotal, Coach, Red Smith, Dunk Seffern, Fred Nimz, Bob Olk.

SEASON'S RECORD

Point . . . 41	St. Norberts . . . 40	Point . . . 40	Whitewater . . . 30*
Point . . . 39	Stout Institute . . . 32	Point . . . 31	Milwaukee 28
Point . . . 53	Northland 39	Point . . . 28	Platteville 30
Point . . . 41	River Falls 25	Point . . . 33	Superior 41
Point . . . 61	Concordia 28	Point . . . 41	Oshkosh 43
Point . . . 37	Rhineland 12	Point . . . 34	Milwaukee 45
Point . . . 47	Jordan 36	Point . . . 29	Platteville 24
Point . . . 33	Oshkosh 30*	Point . . . 36	Whitewater 43
Point . . . 47	St. Norberts 35	Point . . . 21	Concordia 18

*Forfeited

The 1938-39 season presented one of the most promising basketball squads C.S.T.C. had seen for some time. The Pointers seemed to be headed for another championship and no doubt would have reached that goal had they not been stopped midway in the season by a technicality which broke up one of the most powerful teams this college has had. In spite of this obstacle Point finished the season with a record of thirteen wins and five losses, a good record for any team. Another bright spot is the fact that not one man on the squad that finished the season will be lost by graduation. Men who rated service mention are: Bandow, Belongia, Bohan, Fritsch, Meier, H. Nimz, F. Nimz, Olk, Schneider, Seffern, Smith, Stein, Terzynski, Van Dyke, and Captain Hank Warner.

PETE TERZYNSKI — G

Playing his first year with Point, Terzynski gained the reputation of being the fightingest player on the squad. Some statisticians have estimated that Pete spends approximately one-half of his playing time on the floor. At any rate, he seemed to be wherever the ball was. Off the court Pete loses all his seriousness and provides most of the humor wherever he goes.

RUEBEN BELONGIA — C

A third year man, Rube was called upon to handle the center position regularly, when Nimz was lost to the team, and he certainly did it in good style. If there was a man on the squad who gave all he had every minute of the time he was in the game, it was Rube. A more conscientious player has never donned a C.S.T.C. uniform.

HANK WARNER — F

The opposing teams certainly must have got tired of watching Warner drop in one long shot after another just when the going was the toughest. Hank certainly proved himself a capable leader as well as an outstanding player. A veteran of three seasons, "Cap" was one of the best floor men on the squad and often steadied the team when the game got too fast.

ART BANDOW — G

Bandow was probably one of the steadiest men on this year's basketball team. Although he didn't stand out as a scoring star, Art was one of the most important players on the squad. When it came to handling the ball there were very few who could surpass him. He was also an outstanding defensive man. Art has two more years of competition.

HANK NIMZ — F

After playing a season with Freddie, Hank seems destined to follow in his brother's footsteps. A standout in this his first year, he should be one of the best before he is done here. Besides being one of the leading scorers, Hank was also one of the best on defensive.

FRED NIMZ — C

Freddie was all set to have his biggest year in this his fourth season when, due to a technicality, he was ruled ineligible. However he played in eleven games and proved a big reason why Point was undefeated in those games. Quiet and unassuming, Fritz Nimz is not only one of the best, but also one of the most popular players ever to wear a C.S.T.C. uniform.

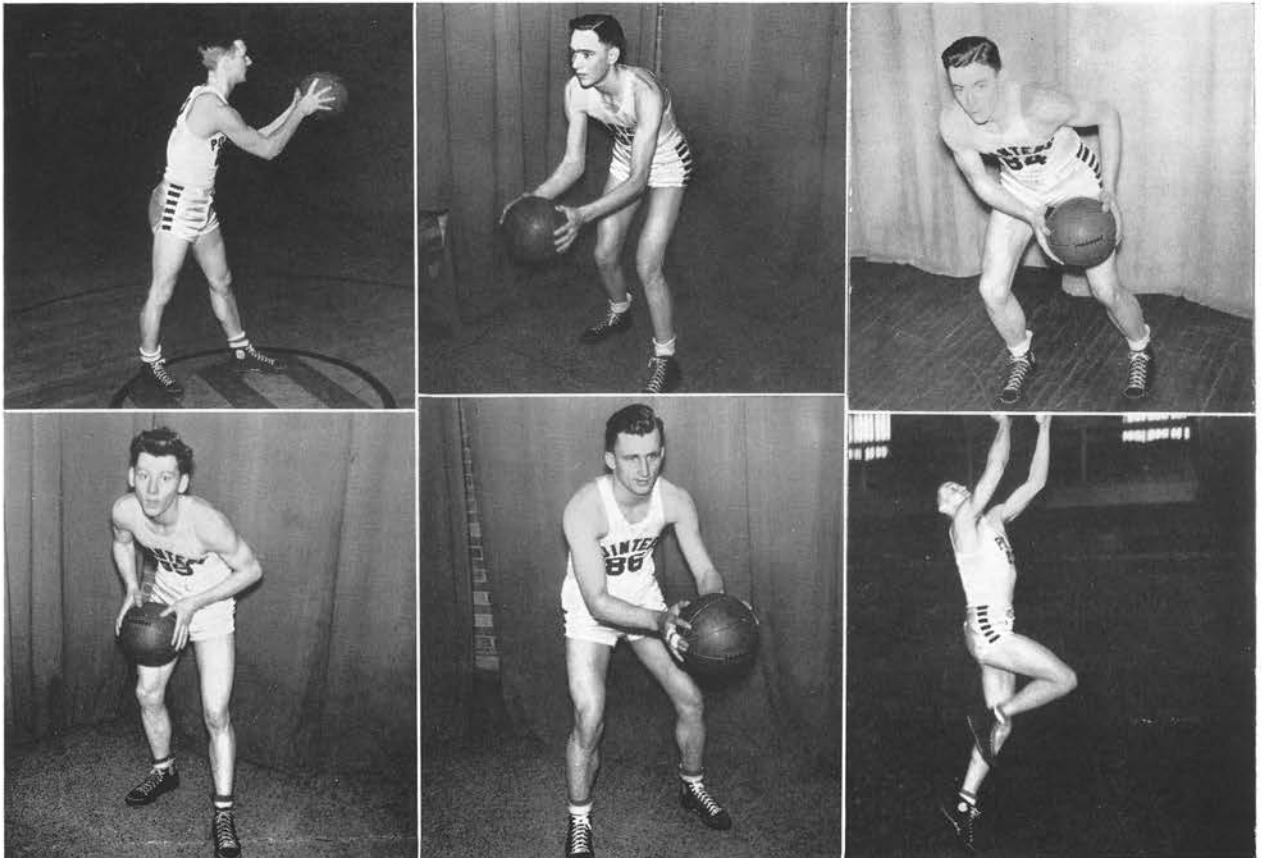

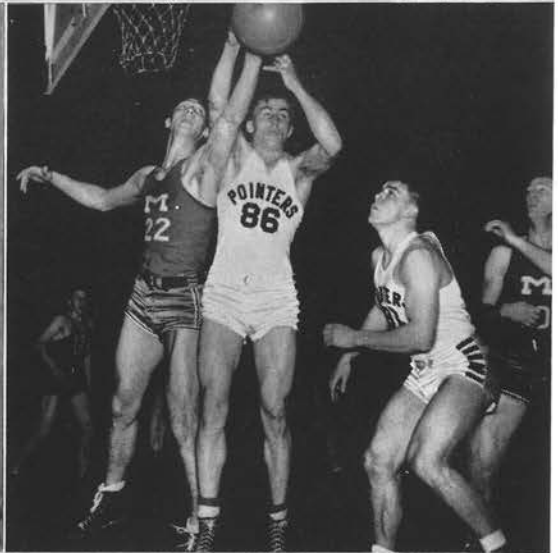

Watch that ball!
 Ted and Hank wet their whistles
 Push it in!

Fe looks doubtful!
 Who's Ted going to catch?
 A bit of crowd. (Note Duecker's
 intense concentration)



INTRAMURAL GROUP

Volleyball Group

Ping Pong in the Men's recreation room

Mixed groups

*Coach Heyer, the man
who runs all this*

BOXING

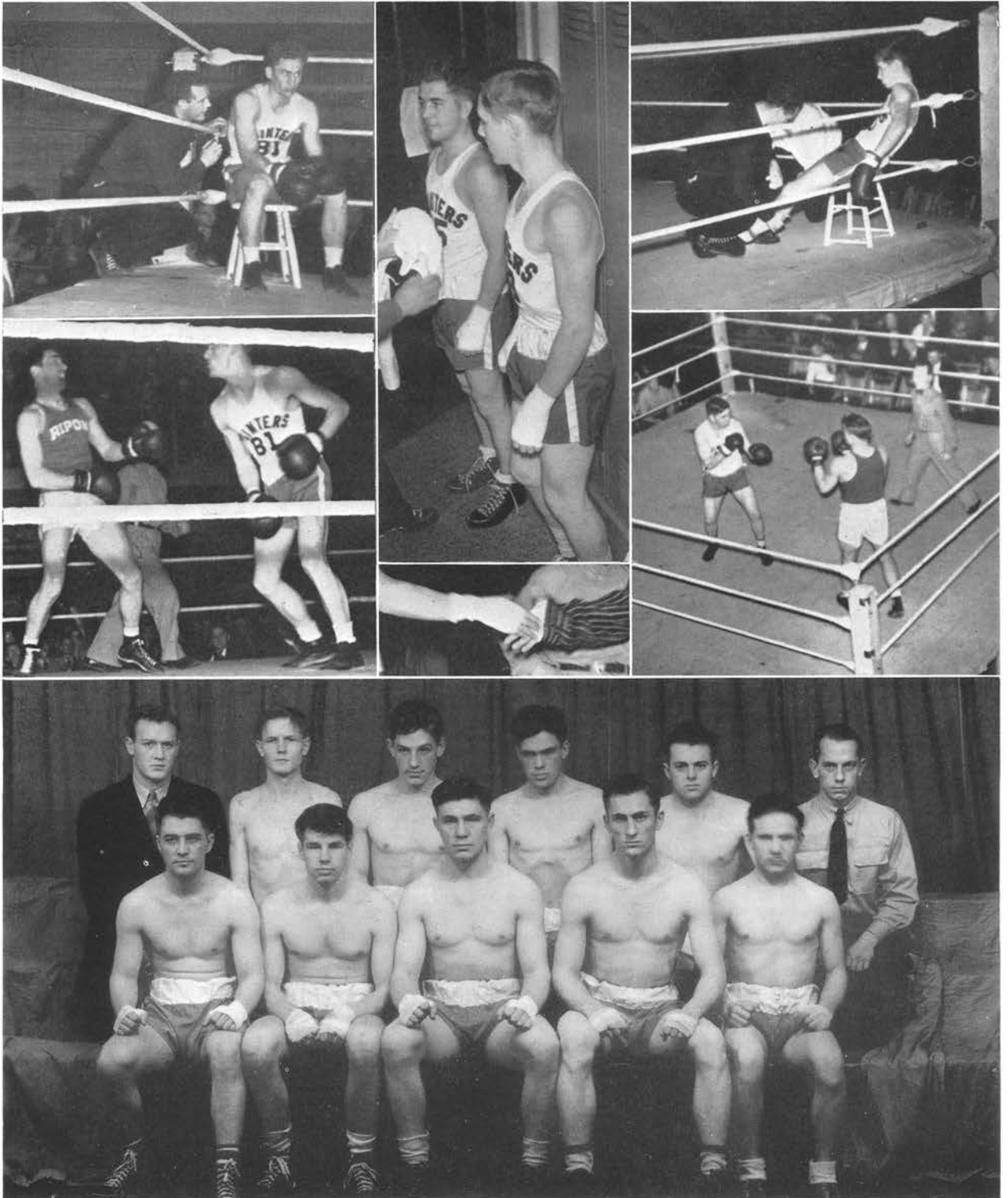

Interest in boxing has been high at C.S.T.C. this year. A large group of beginners as well as a few of last year's lettermen have been working out under the supervision of Coach McGuire. One of the highlights of the season was the Golden Gloves tournament held at Wisconsin Rapids. Point fighters who took part in this tourney were: Young, Felix, Kranski, Drobnick, and Lang. Drobnick snared the 155 pound championship in the novice division. Several matches have been scheduled with state colleges. Other candidates include Baker, Metcalf, Michaels, Nimz, Taylor and Williams.



*The Editor atishing goes
That's where the money goes
More Theater makeup*

*A bit of winter atmosphere
Smithy relaxes.
Tony takes the driving test
Mr. Steiner*

*Give a man his pipe . . .
Van makes 'em up
Mixer . . . or something
Nothing like a good, rousing
game of Chinese checkers*



TOP PICTURE—*First Row*—Jean Holman, Eleanore Theisen, Miss Davidoff, Peggy Glennon.
Second Row—Madelyn Davel, Marcella Schultz, Ruth Wagner, Lois Gene Peden, Nancy Steiner, Betty Schwahn.
 BOTTOM PICTURE—*First Row*—Eileen DeHorn, Frances Bourcier, Zoddie Malesevich, Barbara Gerdes, Marjorie Jacobs, Katherine Mozuch, Margaret Kujawa.
Second Row—Elouise Torkelson, Loretta Murphy, Betty Smith, Anita Madsen, Grace Melchior, Kathryn Piehl, Zilphia Webster, Betty Richards, Lorraine Johnson.

W. A. A.

OFFICERS

<i>President</i>	Eleanore Theisen	<i>Secretary</i>	Marcella Schultz
<i>Vice-President</i>	"Zip" Webster	<i>Treasurer</i>	Grace Okray

SPORT HEADS

Basketball	Madeline Davel	Tennis	Ruby Ottem
Volleyball	Ruth Wagner	Creative Dancing	Grace Melchior
Speedball	Jean Holman	Minor Sports	Margaret Kujawa
Archery	Nancy Steiner	Scrap Book	Eileen DeHorn

The W.A.A. sponsors all activities related to Women's Athletics. This year the group sponsored a successful dance which was given after the Milwaukee game, an annual "Play Day" at which the "Dance Program" was presented by the Training School girls and college women, and the sale of Homecoming "Mums" and "hot-dogs."

Various new ideas were used in carrying out activities this year. Hockey was replaced by speedball in the fall and "mass" basketball by intramural basketball during the winter. Four teams made up the league with the "Trojans" receiving championship gold medals. Badminton proved to be a popular sport. After each sport season a party was given for the participants.

Miss Gormley and Miss Davidoff, advisors, were a great help to the girls with their good advice and assistance.

WOMEN'S ATHLETICS

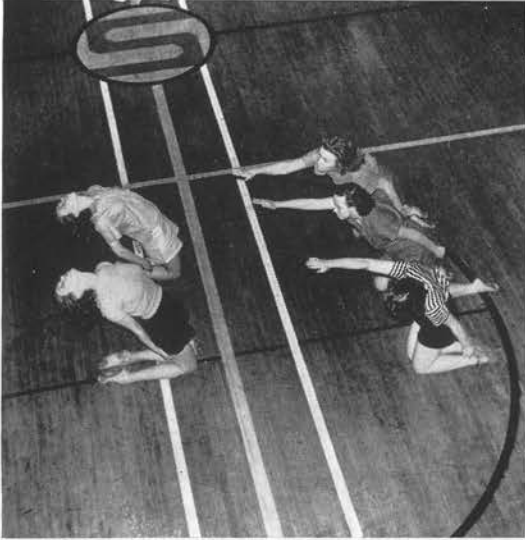

Dancing class
Speedball

W.A.A. Picnic

More dancing
Girls in general



Here's some action for you!
 Last Play Day
 Dinner

Archery class (Wonder how Slot and
 Bill got in there?)
 Basketball
 Hurry it up kid!



*Social Science Club
The winnah!
George, Mr. Smith, Rev.*

*Jake
Van doesn't get a chance to
do this often, we bet
Barb, the lumberjack*

FORENSICS



First Row—Bernard Johnson, Joe Bloom, L. M. Burroughs, John Anderson, Joe Ophoven.

Second Row—Celia Jordan, Laurel LaValle, Margaret Becher, Constance Friday, Marian Smith, Margaret Kratz, Jane Johnson.

Third Row—Phillip Anderson, Warren Lensmire, Franklin Splitek, Ben Laschkewitsch, Gordon Haferbecker, Benjamin Kordus, James Murat.

This year the forensic department under the direction of Mr. Burroughs developed one of the most extensive programs in several years. A forensic society was organized with the following officers: President, Ben Laschkewitsch; Vice-President, Joe Ophoven; Secretary-Treasurer, Ben Kordus; Business Manager, Gordon Haferbecker. The society sponsored two college tournaments, two high school tournaments, several assembly debates, and a series of radio programs.

After a series of intra-team eliminations, Jayne Akins, Jane Johnson, Margaret Becher, Marian Smith, Ben Laschkewitsch, Gordon Haferbecker, Joe Ophoven, and Jim Murat were chosen as members of the regular varsity teams, with Sara Anderson, Laurel LaValle, Ben Kordus, and Frank Splitek as alternates.



Leland M. Burroughs

The teams participated in tournaments at Eau Claire, Normal, Illinois; Fargo, N. D.; St. Paul, Minnesota; and Stevens Point. Among the Class A teams beaten by Stevens Point were the University of Illinois, Carleton, St. Thomas, St. Catherine, St. Olaf, and Hastings. At the Eau Claire tournament Stevens Point won second place in the A division and third place in the B division. At the Stevens Point tournament the local school came out victorious over nine Minnesota and Wisconsin teams and won the tournament for the second consecutive year. This gave the school permanent possession of the trophy donated by the Civic Club.

For the second consecutive year Gordon Haferbecker and Ben Laschkewitsch won the Lions Club Trophy which is given each year to the Stevens Point team which makes the best record in inter-collegiate debate. Each of these men have served as debate captain during one of the past two years and both have taken a prominent part in the organization of the new forensic society. The debate squad will keenly feel the loss of these two men who graduate this year, but under the able guidance of Coach Burroughs and with good material in the forensic society, we may hope for another successful season next year.

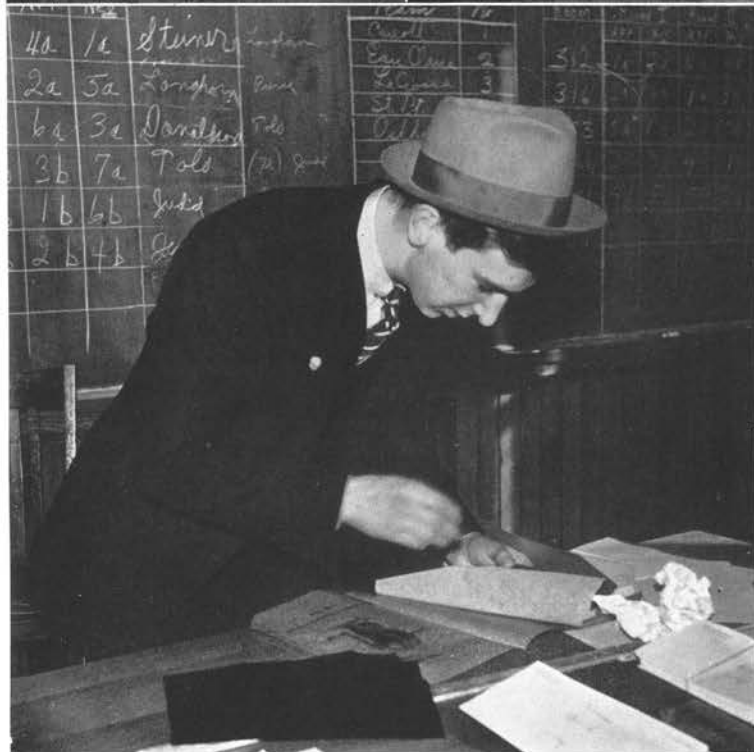

You tell 'em Ben!

Jim Murat

Gordon Haterbecker

Frank does a bit of
last minute checking up

Ben Laske

Margaret Becker

The Iris Staff this year selected the theme "An Airplane View of the School", and it has attempted to give you just that. The book was divided into three divisions: The People, Their Diversions, and Their Activities. Each department, each organization, each person, (we hope) in this school, has his place in our book. We think we covered just about everything, with the idea of giving you a photographic souvenir, and the public outside of C.S.T.C. an idea of our school and its institutions.

Every person on the staff contributed a large share to the success (we again hope) of this book, and without any one of the group, the book would not be what it is. However, a few people, in especially responsible positions, did remarkably fine work in their departments. First of all, Clifford Sprague, our head photographer, did a splendid piece of work, and believe us, this is one of the hardest, if not the hardest job on the staff. Layout artists Truman Johnston and Evelyn Sonnenberg also did the fine, careful type of work which contributes so largely to the appearance of an annual. Assistant Editor Gordon Haferbecker proved to be a mainstay of the copy work in his handling and checking of all written material.

The staff of this year's Iris has sincerely tried to give you the best book it could put out. We do hope you like it!



DEARBORN SPINDLER, *Editor*



BERNARD JOHNSON, *Business Manager*



First Row—Jean Holman, Betty Smith, Nancy Steiner, Katherine Tyler, Eleanor Ruchti, Peggy Glennon, Kathleen Stone, Janette Van Natta.

Second Row—LaNore Oleson, Betty Richards, Eleanor Breeden, Grace Okray, Margaret Becher, Ruth Johnson, Florence Smith, Ethel Stoltenberg, Evelyn Sonnenberg.

Third Row—Bernard Johnson, Mason Atwood, Harold Scheel, Truman Johnston, Neal Brown, Dearborn Spindler, Roland Cady.

STAFF



Mr. Rogers our
faculty advisor

Cliff

Socrates or somebody gets
his nose blown
(Not the only bust in school with a cold!)

The Business Manager
checks up

We do like Iris work!
(Editor speaking)

Truman lays out
some pages

Gracie

Some of the feminine members of our staff

POINTER



RAYMOND M. RIGHTSSELL

EDITORIAL STAFF

<i>Editor in-Chief</i>	Marvin Olson
<i>News Editor</i>	LaRue Smith
<i>Composition Editor</i>	Harvey Martini
<i>Sports Editors</i>	Joe Bloom, Jerry Dunn
<i>Society Editors</i>	Eileen Rose, Jane Johnson
<i>Feature Editors</i>	Ben Laschkewitsch, Philip Thorson, Charlie Burch, George Quandt
<i>Art Editor</i>	Frank Jacobson
<i>Typists</i>	Evelyn Schwingel, LaNore Oleson, Kathleen Stone
<i>Staff Photographer</i>	Bob Veenie
<i>Copy Editor</i>	Myrna Rogers
<i>Proof Readers</i>	Betty Smith, Betty Richards

BUSINESS STAFF

<i>Business Manager</i>	Jeanette Winarski
<i>Circulation Manager</i>	Jack Taylor, Bob Larson . . . Assistant
<i>Advertising Manager</i>	Patrick Kennedy
<i>Circulation Staff</i>	Eleanor Breedon, Ruby Ottem, Iris Forbes
<i>Faculty Advisor</i>	Mr. R. M. Rightsell



MARVIN OLSON, *Editor*

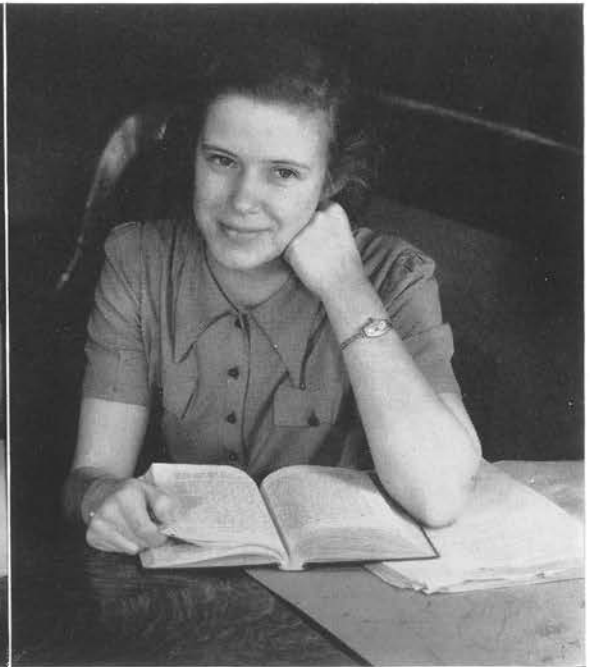

JEANETTE WINARSKI, *Business Manager*

The Pointer is the college newspaper, which is published weekly on Wednesdays. The primary aim of the Pointer is to bring timely, interesting, unprejudiced news of college life to the students of C.S.T.C.

A number of changes and improvements should be credited to our paper for this year, with due respect to our editor, Marvin Olson, who is chiefly responsible for them. The size of our paper has been increased fifty per cent. The money which has been collected by the business manager, Jeanette Winarski, is the largest amount in the history of the Pointer.

The title of the paper was redesigned this year by our art editor. The style of letter is more streamlined than before and it is symbolized with a dog—a Pointer—which is a familiar emblem to all in C.S.T.C.

A "morgue" has also been established which contains filed clippings, references, newspapers, and post Pointer issues. This is not only valuable at the present, but will serve a definite purpose for future staff workers.

STAFF



First Row—Ben Laschkewitsch, LaNore Oleson, Evelyn Schwingel, Joe Bloom, George Quandt, Robert Vennie, Harvey Martini.

Second Row—Jerry Dunn, Don Olson, Frank Jacobson, LaRue Smith, Kathleen Stone, Myrna Rogers, Marvin Olson.

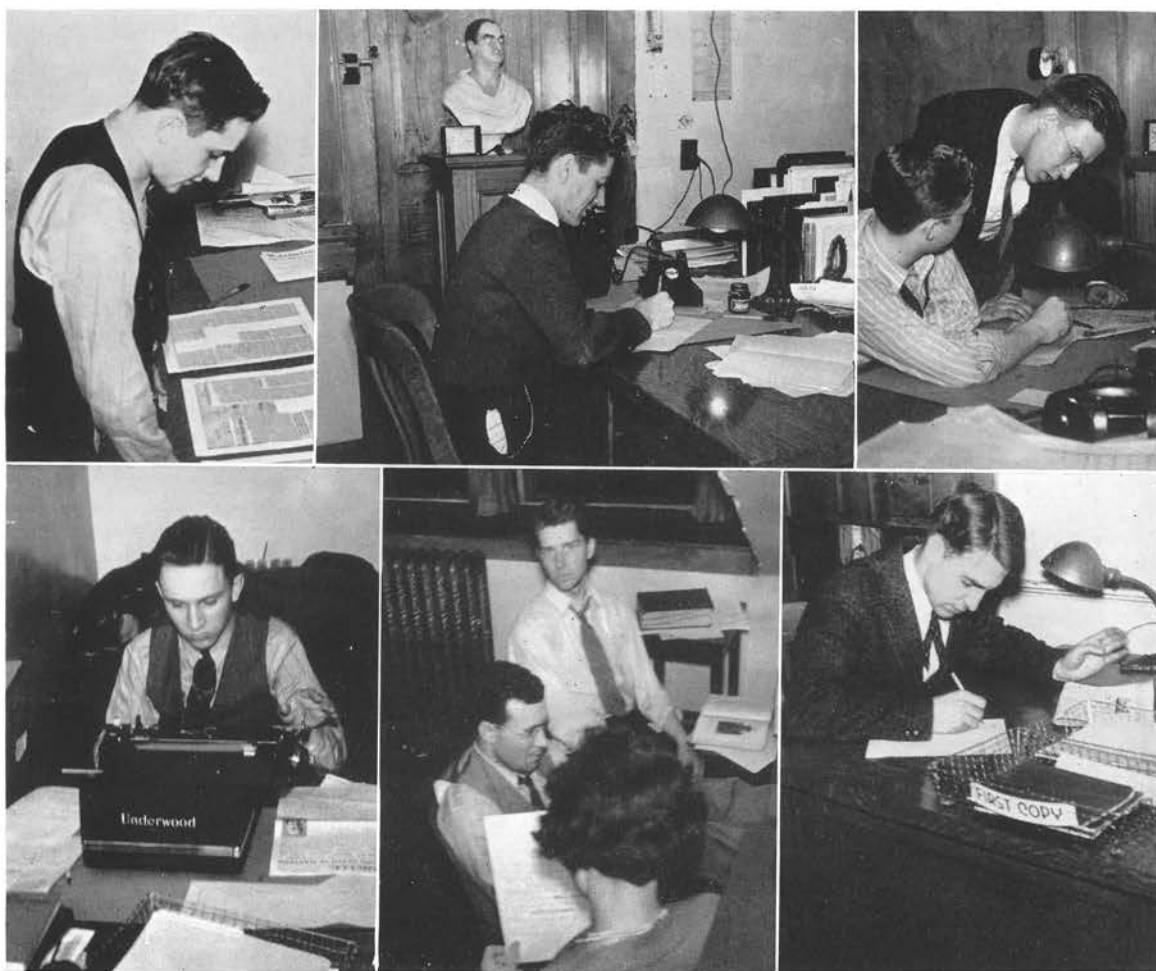

Harvey, the comp. editor
George Quandt

La Rue is such a busy man
A corner of the Pointer room

We don't believe it either, Marv!
Joe writes his weekly sport page

SIGMA TAU DELTA



First Row—Norman E. Knutzen, Lynndred Pederson, Ruby Ottem, Barbara Wake, Zilphia Webster, Jayne Akins, Warren LeRoux.
 Second Row—Mary Sturm, Ledah Van Gilder, Jean Dopp, Janette Van Natta, Lorraine Johnson, Zella Loomer.
 Third Row—Dorothy Clark, Roberta Peterson, Eleanor Ruchti.

OFFICERS

<i>President</i>		Jean Dopp
<i>Secretary</i>	Zilphia Webster
<i>Treasurer</i>	Ruby Ottem
<i>Historian</i>	Jayne Akins

The Psi Beta chapter, the forty-seventh chapter of Sigma Tau Delta, National Honorary Fraternity for English students, was organized at Central State Teachers College in 1930. The purpose of the organization is to advance the study of the chief literary masterpieces, to encourage worthwhile reading, to promote the mastery of written expression, and to foster the spirit of fellowship among students specializing in English. Group meetings have been held throughout the school year.

In 1937 the organization initiated an original student publication, the "Flight". This was published and sold to students and anyone interested, for a small sum. Eleanor Ruchti was the editor for "Flight" this year.

PERSONNEL

- | | |
|------------------|--------------------|
| Roberta Peterson | Gordon Haferbecker |
| Warren Le Roux | Eleanor Theisen |
| Dorothy Mullarky | Janette Van Natta |
| Jean Dopp | Eleanor Ruchti |
| Ruby Ottem | Lorraine Johnson |
| Jayne Akins | Lynndred Pederson |
| Zip Webster | Dorothy Clark |
| LaRue Smith | Mary Sturm |
| Bill Clements | Barbara Wake |
| Ledah Van Gilder | |

FACULTY

- Mr. Burroughs
- Miss Hanna
- Mr. Jenkins
- Miss Mason
- Miss Davis
- Mr. Knutzen
- Mr. Smith
- Miss Loomer
- Miss Colman



First Row—Gilbert W. Faust, Barbara Gerdes, Ruth Johnson, Eileen Marx, Florence Smith, Jean Dopp, Gladys Greve, T. A. Rogers.
Second Row—Gordon McAllen, John Hanson, Francis Weingartner, Roland Cady, Ted Meyer, Marvin Olson, Leo Lang, Bessie May Allen.
Third Row—Joe Albrecht, Cornelia King, J. Winarski, Ethel Hill, Helen Johnson, E. Stoltenberg, E. Einfeldt, Elida Torkelson, Ray Wiersig.
Fourth Row—LaRue Smith, Joe Neisuis, Tony Posluszny, Ray Rozelle, John Steiner, Gordon Cowles, Rueben Belongia, Merville Meverden.

OFFICERS

<i>Master Scientist</i> . . .		. . . Roland Cady
<i>Vice Master Scientist</i> Eileen Marx
<i>Recorder-Treasurer</i> Ruth Johnson

The Zeta chapter of Sigma Zeta national honorary science fraternity was established at C.S.T.C. in 1939. Its purpose is two-fold in nature: to encourage and foster the attainment of a knowledge of the sciences, and to recognize the attainment of high scholarship among those fitted for membership in this society. Students majoring or minoring in science and who have, as well, a favorable academic class average are eligible for membership.

Illustrated lectures have been given by Dr. Pierson, Dr. Wesiol and Roland Cady. Sigma Zeta has also sponsored a weekly radio program entitled "Test Tubes and Telescopes", a "Science in the News" feature.

PERSONNEL

<i>Honorary</i> Raymond Rightsell Charles Watson Oscar Nixon Arthur Lyness	<i>Associate</i> (Continued) Cornelia King Robert Nixon	<i>Actives</i> (Continued) Phil Dakin Jean Dopp Joe Albrecht Rueben Belongia Edith Einfeldt Gladys Greve John Hanson Ethel Hill Ruth Johnson Leo Lang Gordon McAllen Eileen Marx Ted Meyer	<i>Actives</i> (Continued) Joe Neisuis Marvin Olson Harry Olingy Anthony Posluszny Florence Smith LaRue Smith John Steiner Ethel Stoltenberg Elida Torkelson Leslie Trowbridge Ray Wiersig Jeanette Winarski Francis Weingartner
<i>Associate</i> Victor Thompson Alton McCormick Margaret Becher Barbara Gerdes Helen Johnson Manson Hoyt George Quandt Merville Meverden Don Abrahamson	<i>Actives</i> Bessie May Allen Charles Evans Gilbert Faust Helen Meston Burton Pierce Thomas Rogers Emily Wilson Roland Cady William Clements Gordon Cowles		



First Row—Ruth Behnke, Frances Bourcier, Claire Williams, Florence Morency, Ruth Johnson, Gladys Greve, Ann Mainland.
Second Row—Margaret Ann King, Germaine Byrne, Lucille Gehrke, Helen Moore, Helen Thornton, La Nore Oleson, Celia Wohlfert.
Third Row—Bessie May Allen, Marguerite Benn, Corinne Sandmire, Mary Anne Gleeson, Anita Hickey, Edna Marotz, Louise Reese, Jane Krueger.
Fourth Row—Marion Roberts, Dorothy Lloyd, Ethel Hill, Elida Torkelson, Edith Einfeldt, Iris Forbes, Joan Schrank.

HOME ECONOMICS

OFFICERS

<i>President</i>	Gladys Greve
<i>Vice-President</i>	Ruth Behnke
<i>Secretary-Treasurer</i>	Edith Einfeldt
<i>Faculty Advisors</i>	Miss Allen, Miss Meston

The Home Economics Club has been organized each school year for the purpose of bringing the girls in the Home Economics Department closer together in their common interests, both professional and social. The local club is affiliated with both state and national Home Economics associations.

A number of interesting meetings have been held throughout the year. Mr. Burroughs gave a worthwhile talk on "Parliamentary Law", and Miss Davis gave an interesting chat on her hobby "Dress Designing". She illustrated her talk with original pen sketches of her own. All the meetings this year were held at North Sims Cottage. The homey atmosphere made it a pleasant place for meetings.

At Christmas time the club posted a fund which was used for charity work.

PERSONNEL

Ruth Behnke	Lucille Gehrke	Helen Thornton
Frances Bourcier	Anita Hickey	Elida Torkelson
Gladys Greve	Ethel Hill	Claire Williams
Ruth Johnson	Margaret Ann King	Katherine Bowersock
La Nore Oleson	Dorothy Lloyd	Iris Forbes
Joan Schrank	Helen Moore	Mary Ann Gleeson
Celia Wolfert	Ann Mainland	Jane Krueger
Germaine Byrne	Florence Morency	Marian Roberts
Marguerite Benn	Louise Reese	Edna Marotz
Edith Einfeldt	Corinne Sandmire	



Top Picture

First Row—Luida Sanders, Viola Gericke, Doris Thousand, Dorothy Howell, Ione Redlin, Joyce Larsen, V. L. Johnson, Mary Kathryn Copper.

Second Row—Jean McFetridge, Ledah Van Gilder, LaNore Oleson, Verna Lueck, Ruth Robison, Marcel-line Warbelton, Dorothy Sieck, May Topping, Anita Angus.



Bottom Picture

First Row—Lorraine Brown, Vivian Haack, Minnie Mae Brehm, Lorraine Hanson, Helen Randorf, Mar-jorie Leland, Natalie Weisser, Lorraine Gillaspy.

Second Row—Crystal Twist, Dorothy Nelson, Mabel Wind, Madeline Posky, Dorothy Gunderson, Grace Perrodin, Sophie Palukas, Ruby Selves, Kathleen Stone.

Third Row—Elida Torkelson, Ethel Hill, Elouise Torkelson, Nelda Koch, Corinne Sandmire, Lucille Gehrke, Edith Einfeldt, Louise Korth, Shirley Munson, Marjorie Johnson.

Y. W. C. A. CABINET

<i>President</i>		<i>Ledah Van Gilder</i>
<i>Secretary</i>		<i>Luida Sanders</i>
<i>Treasurer</i>		<i>Elida Torkelson</i>
<i>Program Chairman</i>		<i>Viola Gericke</i>
<i>Finance Chairman</i>		<i>Mabel Wind</i>
<i>Advertising Chairman</i>		<i>Lorraine Gillaspy</i>
<i>Social Chairman</i>		<i>Marjorie Leland</i>
<i>Reporter</i>		<i>La Nore Oleson</i>

Y.W.C.A. is an international organization whose main purpose is to promote a full and creative life through a growing knowledge of God. It is a determination of the group to have a part in making this life possible for all people.

Under the able direction of President Ledah Van Gilder, the Y.W.C.A. has thrived and carried on a number of worthwhile activities during the year. The program of the year consisted of a series of alternating social and world affairs. At Christmas time the group did charity work for three needy families. This was very successful and compensating in spiritual satisfaction. On the first day of spring, Y.W.C.A. sponsored a "Silver Tea" for the public, in the Home Economics parlors. The Annual Formal Spring banquet was again held at Hotel Whiting.



First Row—Benjamin Kordus, Maurice Hannon, Verna Dvorscak, Leo Lang, Bessie LaVigne, May M. Roach, Myron Kufel.
Second Row—Edwin Lietz, Doris Soderberg, Mona Reichert, Grace Okray, Florence Morency, Marcella King, Cornelia King, June Weiler.
Third Row—Wallace Wheeler, Jerry O'Doherty, Margie Weiler, Frances Malsheski, Laurel LaValle, Celia A. Jordan, Agnes Lukasavitz, J. C. Maloney, Chairman North Central States Province of National Federation of Newman Clubs.
Fourth Row—Fred Mozuch, Raymond Lepak, Warren Lensmire, Ralph Urbanowski, Louie Lang, Roman L. Rajski, Bernard Yulga, Florian Furmanek.

NEWMAN CLUB

OFFICERS

<i>President</i>	Leo Lang
<i>Vice-President</i>	Grace Okray
<i>Secretary-Treasurer</i>	Doris Soderberg
<i>Chaplain</i>	Reverend Kabat
<i>Faculty Advisor</i>	Miss May Roach

The Newman Club is a successor to the Loyola Club. The name has been adopted as a means to avoid confusion because the Newman group is a national organization. All Catholic students and others who are interested in people may become members.

The purpose of the club as stated in its constitution is—"The Newman Club is a club of Catholic culture and Catholic fellowship that shall foster the spiritual, intellectual, and social interests of the Catholic students of the Central State Teachers College and its students whenever possible; and aid, by Catholic Action through the Bishop of the diocese, the work of the Church."

MEMBERS — ACTIVE

Bernard Yulga	Florence Morency	June Weiler	Henry Hoffman
Roman Rajski	Marcella King	Marguerite Carmody	Leona Kulas
Fred Mozuch	Cornelia King	Laurel La Valle	Sophie Glen
Maurice Hannon	Raymond Lepak	Frances Malcheski	Alex Szymanski
Ed Lietz	Mary Ann Lochner	Celia Jordan	Warren Lensmire
Mona Reichert	Leo Lang	Jeanette Jerzak	Verna Dvorscak
Grace Okray	Louis Lang	La Verne Lonsdorf	Katherine Ciula
Doris Soderberg	Margaret Weiler	Geraldine Wojciechowski	Bess Chylek
Wallace Wheeler	Mary Shafrinski	Marian Soppa	Agatha Niggeman

HONORARY

Miss B. LaVigne	Miss M. Neuberger	Miss M. Roach	Miss M. Hanna
-----------------	-------------------	---------------	---------------



First Row—John Steiner, Bernard Yulga, Henry Hryniewicki, Jeanette Fierek, Arlene Huntoon, Marie Pasternacki.
 Second Row—Katherine Bowersock, Francis Weingartner, Ruth Behnke, Roland Cady, Marcelline Warbelton, Earl Michaels, Dorothy Gunderson.
 Third Row—Merville Meverden, Lynn Feutz, Richard Giese, Vernon Henrichs, Ethel Stoltenberg, Selma Prell, Madeline Posky.

PHOTO CLUB

OFFICERS

<i>First Semester</i>		<i>Second Semester</i>
Clifford Sprague	<i>President</i>	Clifford Sprague
Katherine Bowersock	<i>Vice President</i>	Vernon Henrichs
Merville Meverden	<i>Secretary</i>	Merville Meverden
Elroy Florence	<i>Treasurer</i>	Lynn Feutz

The Photo Club was founded in 1935 by a group of students interested in the various phases of photography. The members are permitted the use of the dark room and its equipment and facilities provided for photographic work. Individuals and the Iris Staff aid by contributions and active services.

This year the club sponsored a series of lectures on photography at the meetings which are held on every second Wednesday. Helpful photo-knowledge was gained from these lectures. Most of them were illustrated.

A highlight of the season was the photo party sponsored by the club in January. Candid shots were a "specialty".

The club sponsored a contest in the spring for original pictures. Prizes were given to the various groups.

PERSONNEL

<i>Honorary</i>	Norman Jacobson Ruth Johnson LaNore Oleson	Joan Schrank Marcelline Warbelton
<i>Actives</i>	Ruth Behnke Katherine Bowersock Roland Cady Lynn Feutz Elroy Florence Douglas Fonstad Lucille Gehrke	Richard Giese Dorothy Gunderson Vernon Henrichs Arleene Huntoon Robert Vennie Francis Weingartner Henry Hryniewicki
	Harvey Martini Merville Meverden Earl Michaels Helen Moore Madeline Posky Selma Prell M. Pasternacki	Clifford Sprague John Steiner Ethel Stoltenberg Helen Thornton Bernard Yulga Jeanette Fierek



First Row—Janette Van Natta, Nancy Steiner, Barbara Gerdes, Madeline Davel, B. Bowman.
 Second Row—Mr. Jenkins, Ben Laschkewitsch, Earle Siebert, Bob Bretzke, LaRue Smith, Lois Gene Peden, Mr. L. Burroughs.
 Third Row—Lawrence Jozwiak, John Yurkovich, Margaret Becher, Phil Runkel, Ted Meyer, Merville Meverden, Wayne Johnson.

COLLEGE THEATER

OFFICERS

Faculty Advisors—Mr. W. Jenkins, Mr. L. Burroughs

<i>First Semester</i>		<i>Second Semester</i>
Ben Laske	<i>President</i>	Ben Laske
Phil Runkel	<i>Executive</i>	Earle Siebert
LaRue Smith	<i>Business Manager</i>	Wayne Johnson
Barbara Gerdes	<i>Secretary</i>	Barbara Gerdes
Madeline Davel	<i>Assistant Secretary</i>	Margaret Becher
Bookkeeper		Elizabeth Hannon
Publicity Manager		John Yurkovich
Official Photographer		Clifford Sprague

College Theater is one of the most active organizations on the campus since its revived reorganization in 1936. It has served much in the way of practical participation in play production. Any student may try out for the organization; interest, work, and quality are membership qualifications sought for.

Some of the outstanding productions during the first semester were: "Thirst", a drama of impressionism, directed by Phil Runkel; "Cloudburst", an experiment in silhouette, directed by Barbara Gerdes; "There's Always Tomorrow", a comedy, directed by Earle Siebert; "Swamp Spirit", directed by Wayne Johnson, and "Murder by Morning", a mystery directed by Betty Hannon and Margaret Becher.

"Verdict by Tradition", written by Lawrence Jozwiak of College Theater, was presented second semester under the direction of Betty Hannon.

PERSONNEL

Margaret Becher	Gordon Haferbecker	Merville Meverden	Nancy Steiner
Blanche Bowman	Elizabeth Hannon	Ted Meyer	Earle Siebert
Robert Bretzke	Harlow Henninger	Joe Ophoven	LaRue Smith
Leland M. Burroughs	Wayne Johnson	Fred Parfrey	Cliff Sprague
J. Donald Colby	Lawrence Jozwiak	Lois Peden	Janette Van Natta
Madeline Davel	Warren G. Jenkins	Eleanor Rucht	John Yurkovich
Barbara Gerdes	Ben Laschkewitsch	Phil Runkel	



First Row—Janette Van Natta, Eleanor Ruchti.
 Second Row—Ted Meyer, Barbara Gerdes, Lois Peden, Merville Meverden.
 Third Row—Phil Runkel, Gordon Haferbecker, Lawrence Jozwiak, Earle Siebert.

ALPHA PSI OMEGA

OFFICERS

<i>Director</i>	Fred Parfrey
<i>Recorder Advertising Manager</i>	Lois Gene Peden
<i>Sub-Director</i>	Janette Van Natta

In the year 1936 the College Theater was organized at Central State Teachers College after several years of inactivity. Necessity and sincere interest were the assets. It is a very active organization on the campus. It has served practical theater and play experience. As a result, a stimulated Eta Delta Chapter of Alpha Psi Omega was established March 3, 1938. There were twelve charter members. This honorary fraternity perhaps is the smallest group on the campus, but it is the only international fraternity present here.

As an outstanding feature of Alpha Psi Omega's program, the stage, the auditorium, and the lighting system were improved, making our equipment rate among those schools with the finest equipment in Wisconsin. A switchboard was designed and built by Phil Runkel, of Alpha Psi Omega, and Don Colby.

PERSONNEL

Ted Meyer	Joe Ophoven	Lawrence Jozwiak	Earle Siebert
Mavis Preville	LaRue Smith	Barbara Gerdes	Merville Meverden
Phil Runkel	Gordon Haferbecker	Eleanor Ruchti	Wayne Johnson



Seated—Mrs. Michelsen, Mr. Faust, Evelyn Schwingle, Marguerite Adams, Leota Brandt, Eyleene Atkins, Betty Johnson, Ula Mae Knutson, Mr. Michelsen.

Standing—Harold Scheel, John Hanson, Kenneth Storandt, Louis Hamel, Phil Dakin, Delos Kobs, Fred Parfrey, Clifton Fonstad, Norman Jacobson, Samuel Winch, Warren LeRoux.

ALPHA KAPPA RHO

CHARTER MEMBERS

Margaret Miller, Dorothy Richards, George Cartmill, Kenneth Storandt,
Fred Parfrey

Faculty Advisor . . . Professor P. J. Michelsen

OFFICERS

President . . . Fred Parfrey *Secretary* . . . Evelyn Schwingle
Vice President . . . Delos Kobs *Treasurer* . . . Kenneth Storandt

Alpha Kappa Rho, local musical honorary fraternity, was organized on the campus in 1937. It has had a short but active life thus far. The primary purpose of the organization is to stimulate interest in music and to develop personalities and leaders among musical students. No Freshmen are allowed to join. Only Sophomores, Juniors, and Seniors with a 1.5 rating, plus one or more years in directing and participation in two or more music organizations is required.

The fraternity is very active in manipulating musical affairs, such as clinics, concerts, and festivals. The formal banquet was held in March at Nelson Hall. Alpha Kappa Rho sponsors an Annual Musical Concert.

Patronesses—Mrs. E. T. Smith, Mrs. P. J. Michelsen.

Faculty Members—Mr. George Allez, Mr. Gilbert Faust, Mr. Herbert R. Steiner.

Actives—Fred Parfrey, Kenneth Storandt, Delos Kobs, Ula Mae Knutson, John Hanson, Warren LeRoux, Eyleene Atkins, Marguerite Adams, Neal Brown, Norman Jacobson, Evelyn Schwingle, Harold Scheel, Samuel Winch, Betty Johnson, Phil Dakin, Clifton Fonstad, Leota Brandt, Louis Hamel, Bill Miller, Mrs. H. R. Steiner.

Associates—Leslie Hanson, Velma Scribner, Oscar Christianson, A. Mannis.

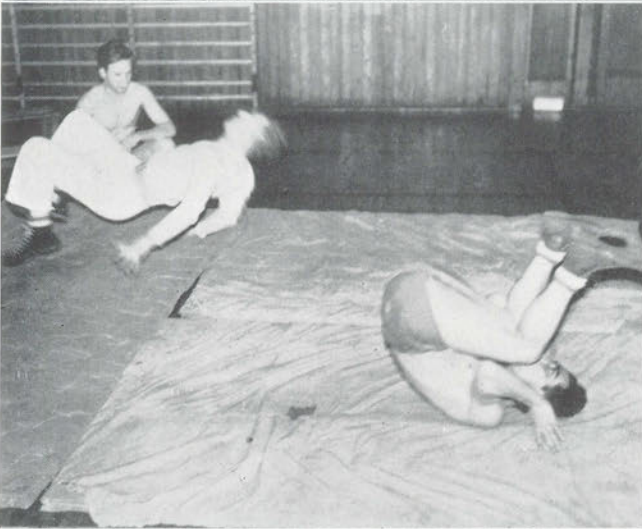
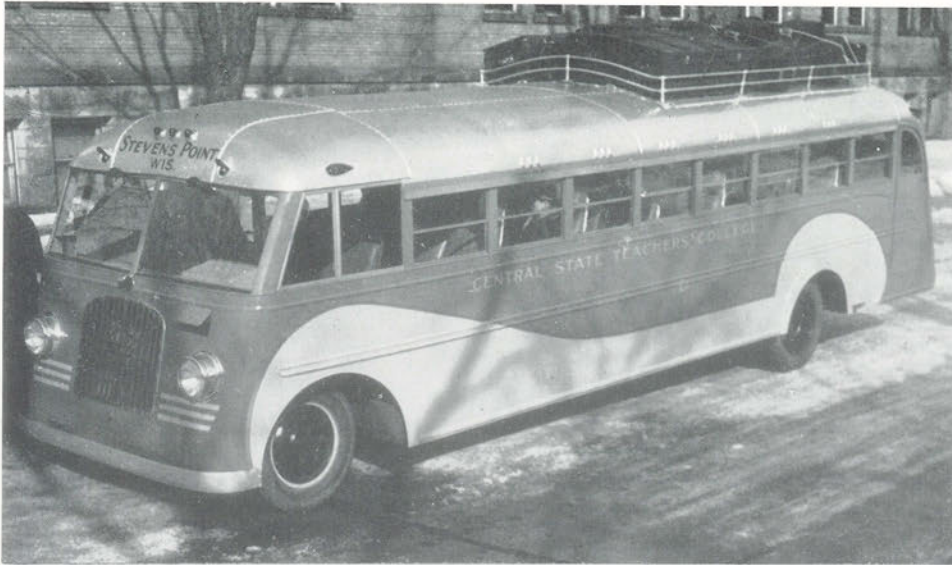

Our new bus.
A bit of exercise.
Behind the scenes.

Don Lewis with his Theory class.
Mixed chorus.
Just before the band trip.



T H E I R D I V E R S I

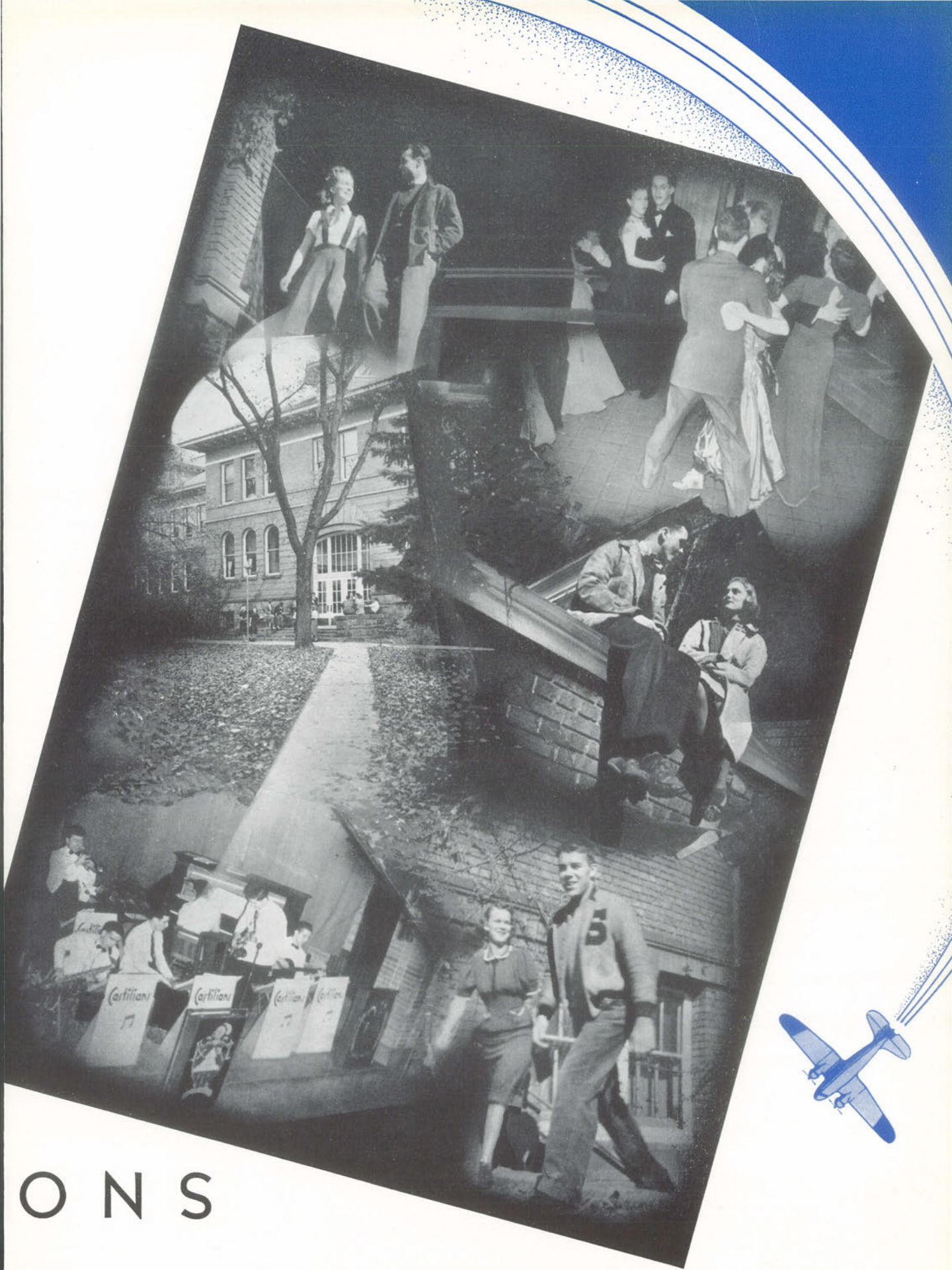

O N S



HOMECOMING

*Sara is crowned Homecoming Queen.
Hatch does a bit of cheerleading.*

*Our float on Armistice Day.
A fair lot!
Traditional bonfire.*



MARDI GRAS

*Steppers.
King and Queen of the Mardi Gras.
Let's have a barn dance!*

Sidelines.

*The lunch counter.
Tau Gams and
Ferdinand the Bull.
As luck would have it.*



King
Franklin Hitzke

and

Queen
Peggy Glennon



F. Hitzke, P. Glennon, H. Scheinert, J. Steiner

SENIOR BALL

King
Marvin Olson

and

Queen
Carmelita Wirkus



Mason Atwood, Margaret Kujawa, Carmelita Wirkus, Marvin Olson.

JUNIOR PROM

PAN-HELLENIC COUNCIL



First Row—Eleanor Ruchti, Franklin Hitzke, Betty Schwahn, John Steiner.
 Second Row—Kenneth Storandt, Ruth Behnke, Gordon Haferbecker, Jane Johnson.
 Third Row—Don Olson, Nancy Steiner, Jim Duecker, Zilphia Webster, Jerry Krembs.

<i>First Semester</i>	OFFICERS	<i>Second Semester</i>
Donald Olson	<i>President</i>	Gordon Haferbecker
Jean Mailer	<i>Secretary-Treasurer</i>	Nancy Steiner

Comprised of all of the Greek organization presidents and one other representative from each sorority and fraternity, the Pan-Hellenic council is a cooperative "Greek" governing board empowered to settle all questions of common interest to the member organizations.

Although several years ago it forsook the more common title, Greek council, for the high powered name it now goes by, that of Pan-Hellenic council, the duties remain as limited as ever. In fact, besides meeting twice annually to set the dates for pledging, rushing, etc., this honorable body finds little in the way of business to upset the normal course of activity for the representative members, which all goes to show that the Greeks do have a word for it!

However, no one can deny that the semi-annual "Greek Council" dances are the most popular by far with the "chosen few" in the Greek societies—especially those members with the anemic bank rolls, or we might just say, with all of the members.

For the records, however, it should be said that the Pan-Hellenic council inaugurated a popular action the second semester of this year when they decided to forsake the former site of Greek council dances, the cavernous training school gym, and moved the dance to the Hotel Whiting ball room.

Even though the duties of the Pan-Hellenic council have not proven burdensome, it cannot go without saying that this body does serve a valuable function as a "situation" preventer, if not a trouble settler.

PERSONNEL

CHI DELTA RHO		PHI SIGMA EPSILON	
John Steiner	First Semester	Donald Olson	First Semester
Frank Hitzke	Second Semester	Gordon Haferbecker	Second Semester
James Duecker	First Semester	Jerry Krembs	First Semester
Clyde Brunner	Second Semester	Kenneth Storandt	Second Semester
OMEGA MU CHI		TAU GAMMA BETA	
Eleanor Ruchti	First Semester	Jean Mailer	First Semester
Zilphia Webster	Second Semester	Jane Johnson	Second Semester
Betty Schwahn	First Semester	Ruth Behnke	First Semester
Nancy Steiner	Second Semester	Jean Mailer	Second Semester

FUN AT C. S. T. C.



*Faust in a dancing mood.
Senior Ball committee
A pair of persons.*

*Sheik Olingy.
A new band member.
My, what a big girl you are Betty!*

*Dot and Ed grab a bite.
The new bus is christened.
Rev. and Roberta.*



First Row—Dearborn Spindler, Warren LeRoux, Bill McDonald, LaVern Van Dyke, Louis Drobnick, Bob Larson, Frank Hitzke.
Second Row—Clyde Brunner, Oscar Copes, Bill Loewecke, Jim Murat, Ray Wiersig, Ed Slotwinski.
Third Row—Jack Vincent, Fe Bohan, Hank Warner, George Cashin, James Duecker, Dennis Brunner, Earl Raab, Bob Burkman, Truman Johnston.

ALPHA CHAPTER OF CHI DELTA RHO



<i>First Semester</i>	OFFICERS	<i>Second Semester</i>
John Steiner	<i>President</i>	Franklin Hitzke
Oscar Copes	<i>Vice President</i>	Henry Warner
Henry Warner	<i>Secretary</i>	Robert Larson
Warren LeRoux	<i>Treasurer</i>	Warren LeRoux
Jim Duecker	<i>Greek Council</i>	Clyde Brunner

Since 1931, Chi Delta Rho fraternity has enjoyed the most rapid growth of any social organization on the Central State campus. Although parvenu's in Central State's fraternal spotlight from the standpoint of years of existence, the Alpha Chapter this year has again been prominent in the school's curricular and extracurricular activities, as shown by its leadership on the varsity football and basketball teams, the band, glee club, Iris and numerous other school activities.

Among other things, Frank Hitzke and Bill Loewecke captained the varsity football team, Hank Warner led the varsity cagers, Dearborn Spindler edited the Iris, Jim Murat was prominent in debate, and Hitzke was elected prexy of the Senior class.

Anticipating the graduation of an outstanding senior membership, including Hitzke, Steiner, (the younger), Maestro Norman Hinkley, Brunner, LeRoux et al, the Chi Delt organization paves the way for continued activity and leadership by pledging, this year, the largest group in the history of the organization.

PERSONNEL

Seniors

Clyde Brunner
 Dennis Brunner
 Gordon Cowles
 Oscar Copes
 Norman Hinkley
 Franklin Hitzke
 Warren LeRoux
 William Loewecke
 James Murat
 Harry Olingy
 Arthur Stapel
 John Steiner

Juniors

Anton Anderson
 Fe Bohan
 Neal Brown
 Lewis Drobnick
 James Duecker
 William McDonald
 Dearborn Spindler
 Henry Warner
 Francis Weingartner
 Ray Wiersig

Sophomores

Robert Burkman
 Arthur Carr
 George Cashin
 Truman Johnston
 Robert Larson
 Guilbert Meier
 Merville Mevarden
 Earle Seibert
 Earl Raab
 Sherman Sword
 Jack Taylor
 Gerald Torkelson
 LaVern Van Dyke
 Jack Vincent

Freshmen

Paul Borham
 James Cashin
 Ted Fritsch
 James Hanig
 Gene Harrington
 Elmer Hoffman
 Floyd Nixon
 Richard Sanborn
 James Unger

Faculty Advisors

Norman Knutzen
 George Allez
 Raymond Rightsell
 Harold Tolo



Mr. Oscar Copes
 President of the Fathers Club
 Stevens Point, Wis.
 (grad) State Teachers College



Some Chi Delts.
 A fine group of young men.

Some pledges.
 A letter that was found in the school box.
 Soup's on!



First Row—Grace Melchoir, Lorraine Johnson, Zilphia Webster, Margaret Kratz, Elizabeth Dopp, Nancy Steiner, Cora Mae Anderson.

Second Row—Betty Smith, Anita Madsen, Katherine Mozuch, Marjorie Jacobs, Dorothy Larson.

Third Row—Florence Smith, Lucille Bleck, Peggy Glennon, Betty Schwahn, Eleanor Ruchti, Kathryn Piehl, Jean Dopp, Lois Peden, Evelyn Schingle.

OMEGA MU CHI

First Semester

Eleanor Ruchti
Margaret Kratz
Grace Melchoir
Marjorie Jacobs
Betty Schwahn
Peggy Glennon

OFFICERS

President
Vice President
Secretary
Treasurer
Greek Council
Press Representative

Second Semester

Zilphia Webster
Lucille Bleck
Jean Dopp
Anita Madsen
Nancy Steiner
Grace Melchoir



Enjoying its twelfth year as a pace-setting Greek organization on the Central State campus, Omega Mu Chi sorority this year has again continued to maintain its prominence with diversified social participation and scholastic leadership.

Besides the usual round of teas, dinners, rushing pledging and informal parties, the "Omegas" "gave out" on Saturday, February 4, with a formal which not only attracted numerous alums and others but climaxed the first semester social whirl as well.

Savants Jean Dopp and Virginia Johnson sported the Omeg scholarship pin for pledges during the first and second semesters respectively and pulchrtudinous Peggy Glennon, with King Franklin Hitzke, reigned over the Senior Ball.

A definitely progressive step was made by local alumni members this year when this group set up a permanent alumni organization which has materially strengthened the sorority. One of the early activities of the alumni group was to fete the actives at a desert bridge at the Hotel Whiting.

Although certain to miss such outstanding Greeks as Betty Schwahn, Jayne Akins, "Zip" Webster and the other seniors, Omega Mu Chi sorority appears well enough fortified through the addition of an excellent group of pledges to continue next year the splendid progress of this year.

PERSONNEL

Seniors

Jayne Akins
 Lucille Bleck
 Elizabeth Dopp
 Jean Dopp
 Margaret Kratz
 Lois Gene Peden
 Betty Schwahn
 Zilphia Webster

Juniors

Eileen De Horn
 Peggy Glennon
 Lorraine Johnson
 Virginia Johnson
 Anita Madsen
 Grace Melchoir
 Eleanor Ruchti
 Evelyn Schingel
 Florence Smith

Sophomores

Cora Mae Anderson
 Evelyn Hillert
 Marjorie Jacobs
 Dorothy Larson
 Kathryn Piehl
 Betty Smith
 Nancy Steiner
 Kathryn Mozuch

Freshmen

Eileen Crummey
 Bette Lou Dent
 Margaret Edwards
 Betty Gustin
 Harriet Hoppen
 Joyce Larson

Madelyn Lee
 Leone Michalske
 Lucille Miller
 Margaret Murrish
 Virginia O'Conner

Patronesses

Mrs. Charles Cashin
 Mrs. Palmer Taylor

Honorary Members

Mrs. Harold Tolo
 Mrs. Erwin Schwahn
 Miss Susan Colman

Faculty Adviser

Miss Edna Carlsten



*Omega pledges.
 All Omegas are we!*

*At the Formal.
 The total ensemble.*



First Row—Marvin Olson, Bill Mailer, Al Carmody, Clif Fonstad, John Yurkovich, Robert Bishop.
Second Row—Jerry Krembs, Ed Durand, Kenneth Storandt, Don Abrahamson, Ray Hodell, Ben Laske, Earl Michaels, Charles Burch, Don Olson, Norman Jacobson.
Third Row—Douglas Fonstad, Bob Bretzke, Joe Bloom, Phil Dakin.
Fourth Row—Tom Jaaska, Gordon Haferbecker, Mason Atwood, Wayne Johnson, Ray Disher, Phil Thorsen, Jerry Dunn, Charles Kohls, Harvey Martini, Quentin Merrill.

PHI SIGMA EPSILON

OFFICERS

First Semester

Donald Olson *President*
 Fred Parfrey *Vice President*
 Kenneth Storandt *Secretary*
 Gordon Haferbecker *Treasurer*
 Jerry Krembs *Greek Council*

Second Semester

Gordon Haferbecker
 Charles Kohls
 Fred Parfrey
 Robert Bretzke
 Kenneth Storandt



The Kappa chapter of Phi Sigma Epsilon fraternity, an outgrowth of the old local, Phi Lambda Phi, has maintained its place of leadership among Central State's social organizations by virtue of the active participation of its members in nearly all the phases of the school's activities.

It is the first organization on the campus to maintain a chapter house, which is located on Main street, which has continued to be one of the leading social meeting places for Central State's men.

Among the more prominently mentioned names included on the Phi Sig roster during the past year were the Lasky-Haferbecker debate combination, Junior class prexy and Pointer editor, Marvin Olson, and Assistant band director Fred Parfrey.

Highspots in the Phi Sig social register entry for the past year, besides the annual formal, held January 14 at the Whiting hotel, were the Valentine and Christmas parties.

Graduation and Transference are expected to deplete the Phi Sig roster of many such oldtimers as Jerry Krembs, Ken Storandt, Don Olson, Charlie Burch and others, but large classes of pledges, both semesters of this year, will keep the chapter at its full strength.

PERSONNEL

Seniors

Charles Burch
 Clifford Fonstad
 Gordon Haferbecker
 Joe Hannon
 Tom Jaaska
 Wayne Johnson
 Charles Kohls
 Jerry Krembs
 Ben Laske
 Harvey Martini
 Ted Meyer
 Earl Michaels
 Donald Olson
 Fred Parfrey
 Kenneth Storandt
 Samuel Winch

Juniors

Mason Atwood
 Roman Baker
 Robert Bishop
 Joe Bloom
 Robert Bretzke
 Al Carmody
 Philip Dakin
 Ed Durand
 Jerry Dunn
 John Felix
 Ray Hodell
 Norman Jacobson
 Pat Kennedy
 Marvin Olson
 Joe Ophoven
 LaRue Smith
 Carl Swanson
 Phillip Thorson
 John Yurkovich
 Dan Young

Sophomores

Donald Abrahamson
 Walter Bretzke
 Ray Disher
 Douglas Fonstad
 William Mailer
 Quenton Merrill
 William Miller
 Bob Olk
 Frank Schneider

Freshmen

Don Aucutt
 Bob Becker
 Charles Dodge
 Charles Jensen
 Harold Menzel
 Arnold Mossler
 William Olk
 Florian Sybeldon



The winners of the intramural basketball championship.
 A likely group.

Paddle-view of Don
 Assuming the angle.



First Row--Eileen Rose, Eleanor Theisen, Jeanette Fierek, Ruth Behnke, Lila Wilkins, Marguerite Benn, Mildred Guyant.
 Second Row--Ann Mainland, Germaine Byrne, Doris Soderberg, Iris Forbes, Carmelita Wirkus, Jane Johnson, Gladys Greve, LaRae Winch, Katherine Houg.
 Third Row--Mary Gleeson, Marguerite Adams, Mavis Preville, Dorothy Mullarky, UlaMae Knutson, Betty Richards, Claire Williams, Eleanor Breeden.

TAU GAMMA BETA

First Semester

Jean Mailer
 Dorothy Mullarkey
 Jane Johnson
 Ann Mainland
 Eleanor Breeden
 Ruth Behnke
 Sara Mainland

OFFICERS

President
 Vice President
 Corresponding Secretary
 Secretary
 Treasurer
 Greek Council
 Press Representative

Second Semester

Jane Johnson
 Ula Mae Knutson
 Iris Forbes
 Sara Mainland
 Eleanor Breeden
 Jean Mailer
 Eileen Rose



Continued prominence in Central State's social life since 1909 is the story of Tau Gamma Beta sorority, oldest and best established Greek organization on the campus. Only in Tau Gamma Beta sorority do you find the tradition that goes with having two generations of the same family in a Greek letter society.

During the long existence of the Tau Gam organization, it has consistently been a leader in the ever-growing social life at Central State.

Besides the active social program of teas, dinners, and dances, the organization sponsored a Christmas charity program this year and delivered baskets to needy families. This was looked upon as probably the outstanding non-social activity of any of the Greek organizations this year.

The Tau Gam formal annually attracts the largest crowd of any of the Greek formals, and this year was no exception.

Especially prominent in social activities this year were Prom Queen Carmelita Wirkus, Dorothy Mullarkey, debater Jane Johnson, Jean Mailer, and others. Among the Tau Gam pledges were cheer leader and general entertainer Sara Anderson, and popular Lila Wilkins and Margaret Kujawa. An unusually large group of freshmen and sophomore pledges were taken into the sorority this year to replace the strong graduating senior group.

PERSONNEL

Seniors

Ruth Behnke
Irene Dix
Gladys Greve
Jean Mailer
Sara Mainland
Dorothy Mullarkey
Eleanor Theisen

Freshmen

Sara Anderson
Ingeborg Enderlein
Elizabeth Hotvedt
Dorothy Ingham
Madelyn La Brot
Lucille Weiher

Sophomores

Marguerite Adams
Mary Gleeson
Mildred Guyant
Margaret Kujawa
Eileen Rose
Doris Soderberg
Aloha Walter
Lila Wilkins
La Rae Winch
Carmelita Wirkus

Juniors

Marguerite Benn
Eleanor Breeden
Germaine Byrne
Jeanette Fierek
Iris Forbes
Katherine Houg
Jane Johnson
Ula Mae Knutzen
Ann Mainland
Mavis Preville
Betty Richards
Rita Russell
Claire Williams



*A few pledges.
Chorus.*

*A row of Tau Gams.
Poor pledges, all tired from their grueling experiences.*

ODDS AND ENDS



A formal affair.

Dopey, from the Senior Ball Decorations.

The famous quartette.

(A Hinkley Product).

Aunt Jemina.

Some Chi Delts.

Laboratory.

Spring.

(Phone 1603J)

Along the sidelines at the Senior Ball.

Snow White and some of her coterie.



Our
Advertisers ...



TIME AFTER TIME, the business men and the professional people of Stevens Point have been asked to support the college activities.

TIME AFTER TIME, the business men and the professional people of Stevens Point have given their moral as well as their financial support, generously, to the activities of Central State Teachers College.

THE NEXT TIME the students of this college can show their appreciation by buying from the independent business men of Stevens Point.

BERNARD JOHNSON
Business Manager,
1939 Iris.

CENTRAL STATE TEACHERS COLLEGE

STEVENS POINT, WIS.

MEMBER

AMERICAN ASSOCIATION OF TEACHERS COLLEGES

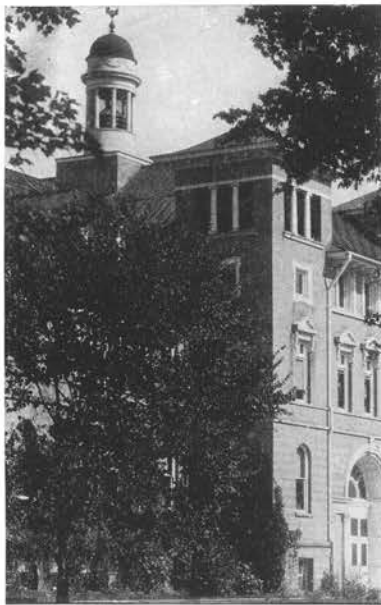

"Shrine of Alma Mater"

Degrees in all fields of
Public School Service



SPECIAL ATTENTION TO
RURAL EDUCATION
RADIO EDUCATION
VISUAL EDUCATION



Excellent Summer Sessions

"Let us turn again, and fondly,
To thy best traditions true —
Central — Queen of all Wisconsin
Alma Mater — here's to you!"

"THE COLLEGE THAT TRAINS FOR SERVICE"

CITY
FRUIT
EXCHANGE

Quality in
FRUITS
VEGETABLES
GROCERIES

Phone 51

457 Main

Compliments
of . . .

A. L. SHAFTON
AND COMPANY

STEVENS POINT, WIS.

Compliments
of . . .

CITIZENS
NATIONAL BANK

HEADQUARTERS
FOR SAVINGS

THE
STEVENS POINT
BEVERAGE CO.

Uses

Stevens Point's Wonderful Water
in all of its
High Grade Beverages

Point Special, Cleo Cola, Orange
Crush and Many Other Drinks.

PHONE 61

Compliments

of . . .

THE
CONTINENTAL

A COMPLETE PRINTING SERVICE

• WORZALLA
PUBLISHING
COMPANY

STEVENS POINT WISCONSIN

PRINTERS • PUBLISHERS • BINDERS

Compliments

of . . .

THE COOK STUDIO

All Types

Photography

Cameras

and

Accessories

•

452 Main

Tel. 407W

Compliments

of . . .

JOURNAL
PRINTING
COMPANY

Publishers of the

STEVENS POINT DAILY
JOURNAL

•

COMMERCIAL PRINTING

•

BUSINESS EQUIPMENT

MEYER
PRESCRIPTION
DRUGGIST

*Mfg. of The Camfo Pine
Products*

"ON THE SQUARE"

WELSBY'S
DRY
CLEANING

KREMB'S
HARDWARE
COMPANY

•
Established 1863

•
Phone 21

STEVENS POINT, WIS.

THE CAMPBELL
COMPANY

READY-TO-WEAR

•
Complete Outfitters
for
WOMEN and CHILDREN

•
Phone 30

EVERYTHING
IN
JOB PRINTING

SERVICE
PRINTING
COMPANY

•
Phone 236-J

STEVENS POINT, WIS.

BOSTON FURNITURE
AND
UNDERTAKING CO.

QUALITY FURNITURE
AND RUGS

at
Reasonable Prices

•
Established 1888

•
430 Main St.

*Compliments
of ...*

**NIGBOR
FUR COAT CO.**

WISCONSIN'S
LARGEST FURRIERS

MILWAUKEE

BERLIN

WAUSAU

STEVENS POINT

GREEN BAY

PLUMBING AND HEATING
CONTRACTOR

T. A. FREIBERG

GENERAL ELECTRIC
OIL BURNING FURNACE

*Day and Night
Service*

110 Strongs Ave.

Phone 383

MOST

POPULAR



IN

CENTRAL

WISCONSIN

NORMINGTON'S

DRY CLEANING
L A U N D R Y

COLLEGE
SUPPLY
STORE

•
EVERYTHING
IN
STUDENT SUPPLIES

MOLL-GLENNON
COMPANY

"Because You Love Nice Things"

•
LADIES
READY-TO-WEAR

ACCESSORIES
and
DRY GOODS

•
We Welcome Your Trade

Life Begins at Breakfast

Begin it right every day — drink these brands
of freshly roasted, delicious, economical,

COPPS COFFEES

FRESH FRUITS AND PRODUCE

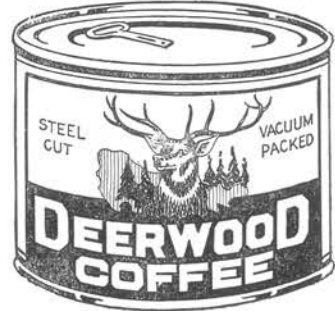

THE COPPS CO.

Coffee importers, roasters, wholesale grocers

STEVENS POINT
MEDFORD

MARSHFIELD
MERRILL

For Quality

HANNON—BACH

WHITMAN CANDY — GRIDLEY ICE CREAM

SQUIBB VITAMIN PRODUCTS

SHAFFER PENS — EASTMAN KODAKS

AND
THE BEST IN

DRUGS — STATIONERY — GIFTS

LUNCHES — SODAS



BETTER CLOTHING
FEATURED

•
Aristocrat
Varsity-Town
Clipper Craft
Arrow Shirts
Crosby's Square Shoes
McGregor Sports-Wear

TAYLOR'S
DRUG STORES

•
Drugs
Stationery
Greeting Cards
Gifts
Toiletries
•

DOWNTOWN
111 Strongs

SOUTH SIDE
752 Church

WHITING - PLOVER PAPER COMPANY



The Golden Plover, familiar to everyone who has lived in Stevens Point or its vicinity, is the trademark symbol of Whiting-Plover Paper Company — manufacturers of high quality bond, writing and ledger papers. In future years, choose a paper bearing this symbol — your guarantee of honest value, long life, and perfect writing and printing qualities.



Scene — FROMM'S, HAMBURG, WIS.

Compliments of

“OLD FRIENDS”

FROMM'S FOX FARM



Home Office

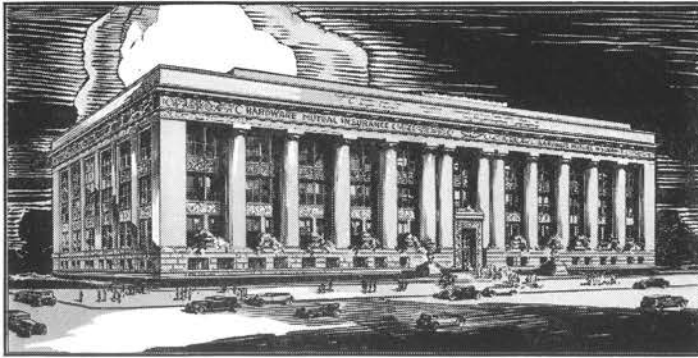

Building

Two strong Mutual Companies operating on the age-old mutual principles of economy in management, equitable claims, settlements, and the return of profits to policy holders. These companies have no capital stock and no stockholders, all assets are held for the benefit of the policy holders.

Lines of Insurance:

Automobile
Garage Liability
Plate Glass
Burglary
Workmen's Comp.
General Liability
Fire
Windstorm
Extended Coverage
Rent and Rental Value
Inland Marine
Net Earnings (U & O)

HARDWARE DEALERS MUTUAL FIRE INSURANCE COMPANY

AND

HARDWARE MUTUAL CASUALTY COMPANY

HOME OFFICES: STEVENS POINT, WISCONSIN

LICENSED IN EVERY STATE

OFFICES COAST TO COAST

VETTER
Manufacturing Co.

•
Phone 87

For
BETTER LUMBER
and
MILLWORK

TACKLE and GUNS
ALL ATHLETIC
EQUIPMENT
JANTZEN BATHING SUITS

•
THE
SPORT
SHOP

•
POINT SPORTING
GOODS CO.

Compliments

of . . .

THE
HOTEL
WHITING

THERE'S ONLY
ONE WAY

A mere handful of stubborn leaders *made* America . . . a hundred million and more of their followers have a hand in *keeping* America. This is the democratic spirit that has created great things in this country, educational institutions, successful industries, great inventions, efficient utility services.

Your present education is but a step in this well tried plan of citizen participation in the functions of government. A good goal to face is that of keeping the task of governing in the hands of those who are being governed.

Wisconsin
PUBLIC SERVICE
Corporation

*Meet Your Friends
At
Stevens Point's Newest
and Most Modern
Drug Store*

DRUGS — SUNDRIES
TOBACCO — SODAS
AND
Complete Luncheon Service
At Every-Day Low Prices

•
RENNEBOHM
BETTER DRUG STORES

Phone 27

Across from the Post Office

*Compliments
of . . .*

**FISHER'S
DAIRY**

**J. A. WALTER
FLORIST**

*"Plant and Cut Flower
Arrangements of Distinction"*

Tel. 1629

110 N. Michigan

STEVENS POINT, WIS.

Member Federal Reserve and F. D. I. Corporation

"IF I HAD A PENNY FOR EVERY TIME I— —"

You have heard people say that. Perhaps you have said it yourself. Yes, if you had a mere penny for the hundreds, perhaps thousands of times you have performed some duty— You would have a growing bank account!

Why not start an account at this bank on that basis? Save pennies, nickels, or dimes every time you— well, you decide what it shall be and you will find as others have that you can get what you want.

FIRST NATIONAL BANK

Capital and Surplus \$267,000.00, Largest in Portage County

COLLEGE EAT SHOP

A rambling building long and low,
Not new and modern, that we know —
But this is the place we love to go —
The College Eat Shop.

Pop and Mon Swenson reign supreme,
O'er 40 cent dinner as well as ice cream
Informality is the theme —
The College Eat Shop.

By MADELYN LEE

Compliments

of . . .

SCRIBNER'S DAIRY

*Protected
Milk*

Phone 1367

114 Wyatt

Compliments

of . . .

E. J. PFFIFFER

LUMBER CO.

ZENOFF'S Super Food Market

SOUTH SIDE

Stevens Point's Most Complete

ONE STOP
FOOD MARKET

We Specialize in

FANCY
MEATS, GROCERIES
FRESH FRUITS
VEGETABLES

Free Delivery Service

1000 So. Division

Phone 1880

SCHAFTNER'S

FINEST SHOE
REBUILDING

WE CALL FOR AND DELIVER

25 years in the present location

Phone 196

519 Strongs

FISHER

CASHIN

and

REINHOLDT

Compliments
of . . .

CARL MOTOR SALES

PACKARD AND STUDEBAKER — CITY SERVICE PRODUCTS

•

DOMACK MOTOR SALES

DODGE AND PLYMOUTH CARS AND DODGE TRUCKS

•

G. A. GULLIKSON CO.

CHEVROLET CARS AND TRUCKS — LASALLE CARS

•

KRAUS SERVICE STATION

HUDSON SALES AND SERVICE

•

KARNER AUTO CO.

NASH AND LAFAYETTE CARS, INTERNATIONAL TRUCKS

•

SMITH MOTOR SALES

OLDSMOBILE CARS — DIAMOND TRUCKS

•

STEVENS POINT MOTOR CO.

FORD V-8 CARS AND TRUCKS — LINCOLN ZEPHYRS

Flowers

Gifts

News

Wilson Floral
Company

•

OPEN DAILY
7:30 A.M. to 10 P.M.

Compliments

of...

DELZELL
OIL
COMPANY

•

MENTION

THE IRIS

and

C. S. T. C.

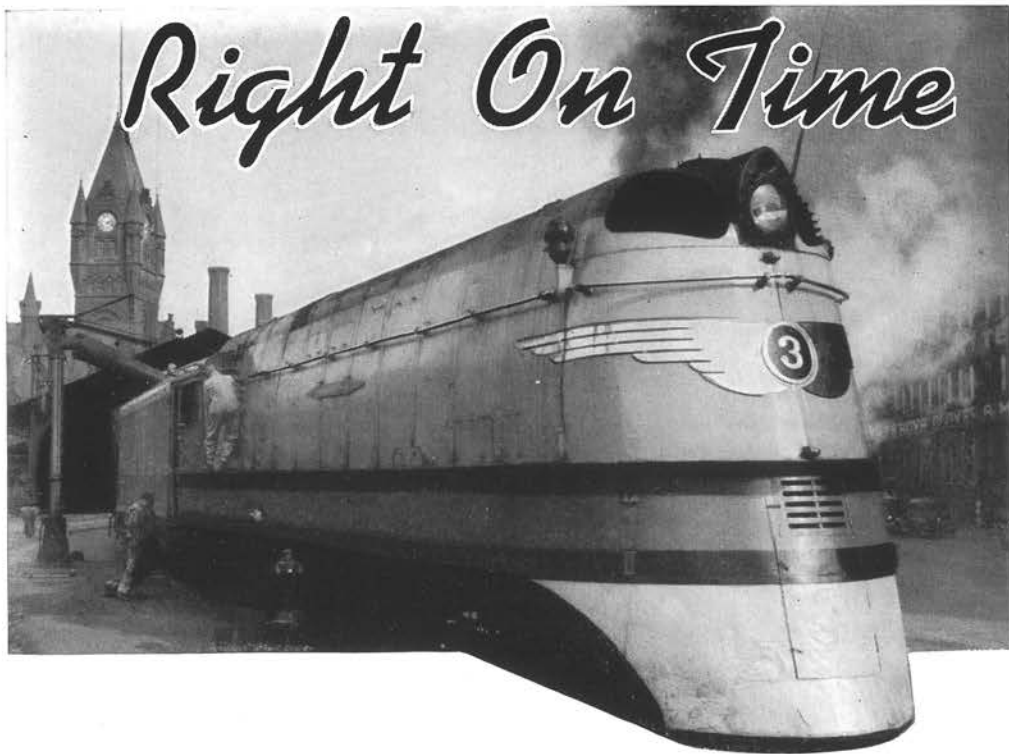

Right On Time Again

*The
Hiawatha
Modern
Milwaukee
Train*

*Follow the Modern Trend . . .
Streamline Your Publication*

HAMMERSMITH-KORTMEYER complete publishing company has the modern engraving and printing equipment to meet your utmost requirements. Our fine quality halftones and careful printing will make your publication top-notch. For forty years we have been producing Yearbooks for well-satisfied college and high school staffs.

Smart layouts, new ideas, up-to-date type will make your book different. Let us plan with you so your finished book will have in it the ideas you want . . . at the price you can afford.

Like the famous Hiawatha, we guarantee you on time delivery.

We wish to thank the 1939 IRIS staff for the fine cooperation they have given us during the production of this yearbook.

HAMMERSMITH-KORTMEYER CO.

ARTISTS . PHOTO-ENGRAVERS . PRINTERS

322 E. MICHIGAN ST. YEARBOOK PUBLISHERS MILWAUKEE, WIS.

ADVERTISERS' INDEX

Auto Sales	133	Kremb's	123
Bake-Rite Baking Co.	124	Meyer's	122
Boston's	123	Moll-Glennon's	125
Campbell's	123	Nigbor's	124
C. S. T. C.	120	Normington's	125
Citizens National Bank	121	Pfiffner's	132
City Fruit Exchange	121	Rennebohm's	131
College Eat Shop	132	Schaftner's	132
College Supply Store	125	Schnabel's	127
Continental	122	Scribner's	132
Cook Studio	122	Service Printing Co.	123
Copps Co.	126	Shaffon's	121
Delzell Oil Co.	134	Sport Shop	130
First National Bank	131	Stevens Point Bev. Co.	121
Fisher, Cashin & Reinholdt	132	Taylor's	127
Fisher's Dairy	131	Vetter's	130
Freiberg Plumbing	124	Walter's Flowers	131
Fromm's Fox Farm	128	Welsby's	122
Hammersmith-Kortmeyer	135	Whiting-Plover	127
Hannon-Bach	126	Wilson Floral	134
Hardware Mutual	129	Wis. Public Serv. Corp.	130
Hotel Whiting	130	Worzalla Publishers	122
Journal Printing Co.	122	Zenoff's	132

FACULTY INDEX

Falk, Philip H. 7	Mansur, Lulu M.20
Allen, Bessie May17, 93, 94	Marrs, Dr. Fred A.21, 59
Allez, George C.17	Mason, Syble21, 105
Burroughs, Leland M.17, 86, 98	Matravers, C. H.21
Carlsten, Edna17, 118	Meston, Helen21
Church, Nancy J.17	Michelsen, Peter J.21, 26, 64, 66, 67, 100
Colby, J. Donald17, 61	Mott, Joseph21
Colman, Susan17, 50, 51, 85	Neale, O. W.21, 55
Davidoff, Adele17, 82	Neuberger, Mary (R.N.)21, 59
Davis, Mildred G.18	Nixon, O. F.22
Dearborn, Frances R.18	Pfeiffer, Lydia22
Diehl, Leah L.18	Pierce, Burton R.22, 26
Evans, Charles G.15, 18	Pierson, Edgar22
Faust, Gilbert W.18, 61, 67, 85, 93, 100, 109	Reppen, Nels O.22
Finch, Mrs. Josephine18, 25	Richardson, Beatrice22
Flodin, Nestor15, 18, 81	Rightsell, R. M.22, 70, 90
Friedrick, Ruth18	Roach, May22, 96
Gormley, Helen16, 19	Rogers, T. A.23, 26, 89, 93
Hanna, Mary E.19	Rolfson, Carolyn G.23
Hanson, Gertie L.19	Schmeeckle, F. J.23, 70
Herling, John P.19	Smith, E. T.14, 15, 23, 53, 85
Herrick, Alfred J.19	Stein, George V.23
Heyer, Charles M.19, 79	Steiner, H. R.14, 16, 23, 26, 70, 81
Jayne, C. D.19, 60	Stull, Harriet23
Jenkins, Warren G.19, 26, 61, 98	Swallow, Marie D.23, 105
Jones, Jesse E.20	Thompson, V. E.24, 26
Knutzen, Norman E.20, 68, 92	Tobias, Adda24, 51
Kotal, Edward L.20, 70, 70, 76	Tolo, H. M.24, 26, 71
La Vigne, Bessie20, 96	Van Arsdale, Gladys24, 51
Lindeman, June20	Van Derac, Mary Jane24
Loomer, Zella20, 92	Watson, Charles F.24, 52, 70
Lyness, Arthur S.16, 20	Wilson, Emily W.24

STUDENT INDEX

Abb, Robert; City; 1	46
Abrahamson, Donald; Sparta; 2	114
Adams, Marguerite; Green Bay; 2.....	67, 100, 109, 116
Akins, Jayne; Milwaukee; 4.....	29, 92
Albert, Ruth; Junction City; 2	29, 55
Albrecht, Joseph; Phelps; 3	93
Anderson, Anton; Pulaski; 3	111
Anderson, Arlene; Eland; 1	48, 56
Anderson, Cora Mae; City; 2	45, 51, 112
Anderson, Della; Brantwood; 2	29, 56
Anderson, Gladys; Pulaski; 2	29, 56
Anderson, John; City; 3	68, 86
Anderson, Margie; Amherst; 2	29
Anderson, Orval; Big Falls 4	
Anderson, Phillip; Scandinavia; 2	45, 86
Anderson, Robert; Wautoma; 1	
Anderson, Sara; Rosholt; 1	48, 103, 104
Angus, Anita; Oconto Falls; 1	48, 54, 95
Arvold, Franz; City; 4	
Atkins, Eyleene; Almond; 2	45, 67, 100
Atwood, Mason; Marshfield; 3	88, 107, 114, 115
Aucutt, Donald; Antigo; 2	42, 115
Bach, Vernon; Sherry; 1	
Baebenroth, Robert; City; 1	
Bagnell, James; Tomahawk; 1	
Baird, James; Suring; 1	54
Baker, Roman; City; 2	45, 80
Bandelin, Carl; Wis. Rapids; 2	
Bandow, Arthur; City; 2	76, 77
Eartels, Kenneth; Endeavor; 1	29, 56
Bartkowiak, Joseph; City; 1	55, 68
Bartmann, Charles; City; 1	
Bartosz, Wallace; City; 1	46, 49, 68
Bassler, Erwin; Bancroft; 2	55
Becher, Margaret; Wausau; 2.....	44, 54, 85, 87, 88, 98
Becker, Robert; Rib Lake; 1	47, 54
Beggs, Zita; Plainfield; 2	29, 44, 56
Behnke, Ruth; Belleville; 4.....	29, 58, 94, 97, 104, 108, 116
Behr, Geraldine; City; 2	45, 51
Beilke, Ruth; Wausau; 1	45, 52
Belongia, Eugene; Mountain; 4	29, 55
Belongia, Reuben; Mountain; 3	42, 76, 77, 93
Benke, Clarence; City; 4	29
Benke, Virginia; City; 2	
Benn, Marguerite; Medford; 2	94, 116
Bennett, Alice; City; 1	48, 55
Benson, Norman; Rosholt; 3	42, 54, 68
Berard, Robert; Wis. Rapids; 1	46, 71, 104
Berdan, Doris; City; 1	47, 51
Berdan, Madeline; City; 2	51
Bergsbaken, Dorothy; Shiocton; 2	29, 56
Bernstein, Rodger; Brodhead; 3	43, 74
Bestul, Bernice; Rosholt; 1	48, 55
Einnebose, Gus; Wis. Rapids; 2	44
Bishop, Robert; Antigo; 3	42, 68, 114, 115
Bleck, Lucille; New London; 4	29, 51, 112
Bloom, Joe; Rhinelander; 3	53, 85, 91, 114, 115
Bocher, Arnold; Gillett; 1	46
Boe, Lillian; Loyal; 1	46
Boehneen, LaVerne; Auburndale; 1	
Bohan, Fe; Waupaca; 3	71, 75, 76, 103, 110, 118
Borham, Paul; Greenwood	47
Bourcier, Francis; Marshfield; 4	29, 82, 94
Bowersock, Katherine; City; 2	97
Bowersock, Marguerite; City; 2	29, 55
Bowman, Blanche; City; (Special)	98
Brandt, Leota; Dorchester; 2	100
Brandt, U-Claire; Park Falls; 1	46, 56
Breeden, Eleanor; Coloma; 3	43, 88, 116
Brehm, Minnie Mae; Colby; 2	29, 56, 95
Breitenstein, Charles; Arnott; 1	
Bretzke, Robert; City; 2	42, 54, 98, 114
Bretzke, Walter; City; 2	103, 114
Briere, Mabel; Wis. Rapids; 3	
Brill, Lawrence; City; 1	
Brooks, George; Ogdensburg; 1	56
Brown, Dorothy; City; 2	29, 45, 56
Brown, Lorraine; Eland; 2	29, 45, 55, 95
Brown, Neal; Almond; 3	53, 68, 69, 88, 111
Brubakken, Bjarne; Iola; 2	
Bruener, Mary Jane; Port Edwards; 1.....	47, 51
Brunner, Clyde; Leopolis; 4	69, 110, 118
Brunner, Dennis; Custer; 4	29, 54, 110, 111
Bruyette, Esther Mae; Manawa; 4	29
Burch, Charles; City; 4	40, 73, 74, 114
Burkman, Robert; Hawkins; 2	44, 110
Burnett, Ruth; Spencer; 1	51
Burquest, Weston; City; 2	
Burrows, Llewellyn; Plainfield; 1	48, 56
Butler, Elizabeth; Elroy; 2	29, 56
Butler, Ruth; City; 1	47, 51
Byrne, Germaine; Antigo; 2	94, 116
Cady, Roland; Birnamwood; 4	29, 88, 93, 97
Carley, William; Plover; 2	
Carmody, Alvin; Egg Harbor; 3	42, 56, 114
Carmody, Marguerite; Egg Harbor; 2	29, 45, 55
Carpenter, Marie; Edgar; 1	
Carr, Arthur; City; 2	111
Cashin, George; City; 2	110, 111
Cashin, James; City; 1	46, 71, 73, 74
Cauley, Rose Marie; Custer; 2	29, 55
Christiansen, Hans; Wittenberg; 4	29, 56, 63
Christie, Bethel; Greenwood; 1	48, 55
Church, Lorraine; City; 2	44, 51
Chylek, Bess; Florence; 1	
Ciula, Kathryn; Knowlton; 2	29, 45, 55
Clark, Dorothy; Wausau; 4	29, 92
Clark, Margaret; City; 1	47, 67
Clark, William; Suring; 1	
Classen, Tom; West DePere; 2	
Clawson, Francis; Hancock; 3	42, 55
Clements, William; Vesper; 4	23, 39, 56, 68, 118
Coey, Eileen; Bruce; 2	45, 51
Colborne, Jack; Wausau; 3	

Coleman, Mary Jane; City; 1	46
Connor, Roger; Auburndale; 1	53
Cook, Elinor; Unity; 1	84
Cooper, Earle; City; 3	
Cooper, William; City; 1	
Copes, Oscar; Tomahawk; 4	29, 53, 71, 75, 110
Copper, Mary; Withee; 1	48, 56, 95
Cornwell, Erma; Plainfield; 1	47, 56
Cottrill, James; Wis. Rapids; 1	
Cowles, Gordon; Wittenberg; 4	29, 56, 68, 69, 93, 109, 118
Cress, Samuel; Wausau; 4	
Critchfield, Arthur; Hawkins; 1	
Croker, Edward; Eagle River; 1	48, 55
Crummey, Eileen; City; 1	48, 113
Dakin, Philip; Anita; 3	67, 100, 114
Dana, Richard; City; 1	48
Davel, Madeline; Loyal; 3	43, 51, 82, 98
Davis, Stanton; Marshfield; 1	
Dawes, Berniece; Strongs Prairie; 2	45, 51
DeGolier, Phyllis; Pine River; 1	56
Dehlinger, Ozzie; City; 1	
DeHorn Eileen; White Lake; 3	51, 82
Dent, Bette Lou; City; 1	46
Derezinski, Robert; City; 1	
Dewey, Dorene; Mather; 2	29
Disher, Raymond; City; 2	44, 114
Dix, Irene; Colby; 4	31, 51
Dodge, Charles; Rib Lake; 1	54
Dolansky, Cecelia; Eagle River; 4	31
Donermeyer, Eva; City; 4	31
Donermeyer, Louise; City; 2	
Doolittle, Wayne; City; 2	
Dopp, Elizabeth; Wild Rose; 4	31, 51, 112
Dopp, Jean; Wild Rose; 4	31, 92, 93, 112
Dorsha, Gregory; City; 1	
Drengler, William; Suring; 1	46, 54
Drobnick, Lewis; Gleason; 3	42, 56, 80, 110, 118
Duecker, Hazel; Kiel; 1	
Duecker, James; Kiel; 3	71, 78, 108, 110, 118
Dunigan, Margaret; Wis. Rapids; 4	31
Dunn, Helen; Prentice; 1	47, 51
Dunn, Jerry; City; 3	91, 114
Durand, Edward; City; 3	109, 114
Durmick, William; City; 1	48
Dvorscak, Verna; Knowlton; 1	47, 53, 96
Dzikoski, Dolores; City; 1	55
Dzikoski, John; City; 2	
Ebert, Wayne; Dorchester; 2	54, 67
Eckels, Forest; Plover; 2	
Edwards, Margaret; Cambria; 1	46
Einfeldt, Edith; Greenwood; 3	43, 53, 93, 94, 95
Eisenach, Walter; Milwaukee; 3	
Enderlein, Ingeborg; Mosinee; 1	47, 54, 67
Essex, Eddie; Loyal; 1	
Faulks, Helen; Iola; 1	48, 51
Faulks, Herbert; Iola; 1	48, 54, 68, 71
Felix, John; Edgar; 3	80, 101
Felix, Robert; Edgar; 1	48, 56

Feog, Joseph; Rosholt; 1	
Ferguson, Norma; Crandon; 2	45, 51
Feutz, Lynn; Neillsville; 2	44, 55, 97
Fierek, Jeanette; City; 3	42, 97, 116
Firkus, Alice; City; 1	
Firkus, Evelyn; Knowlton; 1	47, 56
Fisher, Hazel; Spencer; 4	31, 54
Fleming, Mary Jane; Wis. Rapids; 1	47, 54
Fleming, Paul; Wis. Rapids; 2	
Florence, Elroy; Phillips; 3	68, 85
Flowers, Truman; Lena; 4	31, 54
Fobart, Joseph; Mosinee; 1	
Fonstad, Clifton; New London; 4	31, 68, 100, 114
Fonstad, Douglas; New London; 1	44, 54, 114
Forbes, Iris; Port Edwards; 3	54, 94, 116
Fox, Katherine; City; 1	46, 52
Frederick, Russell; Minocqua; 2	
Freeman, Virginia; Spencer; 1	48, 56
Friday, Constance; City; 1	86
Fritsch, Ted; Spencer; 1	48, 54, 71, 76, 78
Fryk, Malcolm; Iola; 1	48, 56, 68
Fuchsgruber, Ruth; Dorchester; 1	46
Fuomanek, Florian; Amherst; 1	47, 56, 96
Funk, William; City; 1	48, 54, 67
Gehrke, Lucille; Manawa; 3	43, 94, 95
Gennrich, Arnold; Merrill; 2	
Gerdes, Barbara; Loyal; 2	45, 82, 93, 98, 99
Gericke, Viola; Florence; 2	44, 95
Giese, Richard; Loyal; 1	97
Gill, James; Plover; 1	47
Gillaspy, Lorraine; Antigo; 1	47, 51, 95
Gilman, Gladys; Plover; 1	55
Gilman, Glendell; Waupaca; 1	
Gleason, Betty; Port Edwards; 2	
Gleeson, Mary; Green Bay; 2	94, 116
Glen, Sophie; Knowlton; 1	47, 56
Glennon, Ben; City; 1	
Glennon, Peggy; City; 3	82, 88, 89, 105, 112
Goldberg, John; Wis. Rapids; 2	31, 44, 55
Goodman, Harold; Washington Island; 1	
Gordan, Gwen; City; 1	47, 53, 118
Grambsch, Clyde; Loyal; 2	
Grambsch, Lyle; Loyal; 1	47
Grandkowski, Ray; Wis. Rapids; 4	31
Grant, Margaret; Almond; 2	44, 55
Greve, Gladys; Brillion; 4	31, 93, 94, 116
Grzegozewski, Edmund; Thorp; 2	45
Gunderson, Dorothy; Iola; 3	42, 95, 97
Gustin, Betty; Mosinee; 1	46, 54, 65, 109
Guyant, Mildred; Almond; 2	31, 55, 116
Haack, Vivian; Abbotsford; 2	31, 55, 95
Haas, Edward; City; 1	47
Haferbecker, Gordon; Antigo; 4	31, 54, 86, 87, 99, 108, 114
Hager, Raymond; City; 3	53
Halverson, Gilbert; City; 1	67, 68
Halverson, Jeannette; City; 1	47, 43
Hamil, Louis; Arpin; 3	31, 55, 100
Hanig, James; Merrill; 1	71

Hannon, Elizabeth; City; 2	44
Hannon, Joseph; City; 3	
Hannon, Maurice; City; (Special)	96
Hanson, Eva; Amherst; 1	48, 53
Hanson, Anna Marie; Abbotsford; 1	46, 56
Hanson, John; Abbotsford; 4	31, 93, 100
Hanson, Lorraine; Abbotsford; 2	31, 45, 56, 95
Harrington, Gene; Marshfield; 1	111
Haugen, Norris; Merrill; 1	67
Hebron, Margaret; Bangor; (Special)	
Hein, Betty; City; 1	46, 54
Helke, Almira; Port Edwards; 2	31, 45, 56
Henninger, Harlow; Pittsville; 3	42
Henrichs, Vernon; Marshfield; 2	45, 53, 60, 97, 118
Hickey, Anita; City; 3	94
Hierl, Gerald; Wis. Rapids; 2	
Higgins, Eileen; Amherst Junction; 1	47
Hill, Ethel; Washburn; 3	43, 53, 93, 94, 95
Hillert, Evelyn; Granton; 2	45, 113
Hills, Dale; Abbotsford; 1	
Hinkley, Norman; Port Edwards; 4	31, 41, 67, 111
Hintz, Emily; Amherst Junction; 2	31, 45, 56
Hintz, Florence; Amherst Junction; 1	56
Hitzke, Franklin; Merrill; 4	31, 39, 71, 75, 106, 108, 110
Hodell, Raymond; City; 3	42, 114
Hoffman, Elmer; Gillett; 1	47, 71
Hoffman, Grace; City; 4	31, 51
Hoffman, Henry; Edgar; 1	
Hoffman, Leo; Almond; 1	
Holman, Jean; City; 2	44, 54, 82, 88, 89
Holmberg, Mildred; Tyndell; 2	
Holt, Olney; Wild Rose; 2	
Holts, Opal; Waupaca; 1	47, 56
Hoops, Wilbur; Spencer; 2	31, 44, 55, 68
Hoppen, Harriet; City; 1	
Hoth, Carl; City; 1	47
Hotvedt, Elizabeth; Rosholt; 1	48, 54
Hotvedt, Harriet; Nelsonville; 2	31, 45, 56
Hotvedt, John; Nelsonville; 1	
Hovie, Lois; Bonduel; 1	48, 53
Houck, Charles; City; 4	71, 74
Houg, Katherine; Exeland; 3	116
Howell, Dorothy; Gresham; 2	31, 44, 56, 95
Hoyt, Manson; Minocqua; 2	
Hryniewicki, Henry; Thorp; 2	44, 97
Humke, Bernelda; Greenwood; 1	47
Huntoon, Arlene; Waupaca; 2	45, 97
Hutchinson, Mae; Bancroft; 1	48, 56
Ingersoll, Helen; Abbotsford; 1	48, 56
Ingham, Dorothy; Spencer; 1	46, 51
Irish, Harold; Laona; 1	47, 105
Jaaska, Thomas; Phelps; 4	31, 114, 115
Jablonski, Cynthia; Park Falls; 1	
Jackson, Lucie; Wis. Rapids; 3	
Jacobs, Marjorie; City; 2	51, 82, 112
Jacobson, Frank; City; 1	48, 91
Jacobson, Norman; Nelsonville; 4	31, 85, 100, 114
Jacobson, Walton; Eland; 1	
Jakel, Lorraine; Curtiss; 2	33, 56
Jakush, Harry; City; 1	46
Jarvis, Donald; Antigo; 1	
Jeneman, Harold; Bloomer; 1	48
Jensen, Anita; City; 3	
Jensen, Charles; City; 1	
Jerzak, Jeannette; City; 1	48, 53
Jindrick, Arnold; Hillshow; 4	31, 67, 109
Johnsen, Margaret; Denmark; 1	53
Johnson, Alberta; Trenton; 1	
Johnson, Bernard; City; 3	42, 52, 85, 83, 88, 89
Johnson, Betty; Wis. Rapids; 2	67, 100
Johnson, Evelyn; Wyeville; 3	51
Johnson, Hayward; Wis. Rapids; 2	71
Johnson, Helen; Endeavor; 2	44, 93
Johnson, James; City; 2	45
Johnson, Jane; Endeavor; 3	43, 52, 83, 104, 108, 116
Johnson, Jesse; Iola; 1	
Johnson, Lorraine; Rhinelander; 3	42, 52, 82, 92, 112
Johnson, Marjorie; Plainfield; 1	48, 95
Johnson, Ruth; Wausau; 4	33, 54, 93, 94, 99,
Johnson, Virginia; Abbotsford; 3	42, 54, 95
Johnson, Wayne; Endeavor; 4	33, 52, 68, 98, 114
Johnston, Truman; Abbotsford; 2	44, 69, 88, 89, 110, 111
Joosten, Beryl; Rudolph; 1	46
Jordan, Celia; Unity; 1	46, 56, 86, 96
Jorgens, Gaylord; Scandinavia; 2	
Jozwiak, Lawrence; Wis. Rapids; 3	98, 99
Judd, Marjorie; Bancroft; 1	47, 104
Kagel, Chester; Park Falls; 2	
Kalina, Joe; City; 1	54
Kamke, Diana; Rib Lake; 1	47, 52
Kaplun, Florence; Sheboygan; 2	45
Karner, Margaret; City; 1	51
Keehn, Evelyn; City; 3	
Kelly, Francis; Loretta; 1	47
Kennedy, Patrick; City; 3	
Kezewski, Elmer; Custer; 2	
Kickland, Clifford; City; 1	
Kiedrowski, Frank; Custer; 3	
King, Cornelia; Edgar; 4	33, 93, 96
King, Marcella; Edgar; 4	33, 96
King, Margaret; Shawano; 3	94
Kingston, Alan; Gillett; 1	
Kinney, Malvina; City; 1	47
Kirsling, Renetta; Amherst Junction; 2	33, 45, 56
Kittel, John; Wis. Rapids; 3	
Klake, Robert; Waupaca; 1	
Klein, Anthony; City; 1	47, 63, 105
Klein, Grace; City; 1	
Knedle, Matt; City; 4	33, 56, 85
Knutson, Ula Mae; City; 3	65, 67, 100, 116
Kobs, Delos; Colby; 4	33, 68, 100
Koch, Nelda; Butternut; 1	95
Koehn, Frank; Little Chute; 1	49, 71
Kohl, Jeanne; Marshfield; 2	33, 45, 56
Kohls, Charles; City; 4	33, 114
Koll, Paul; Gillett; 1	
Kordus, Benjamin; Mosinee; 3	43, 85, 86, 87, 96
Korotev, Jordan; Gillett; 1	56, 80

Korth, Louise; Granton; 1	56, 95
Kranski, Ben; Iola; 2	33, 44, 55, 80
Kratz, Donald; Clintonville; 2	
Kratz, Margaret; Clintonville	33, 86, 112
Krembs, Gerhard; City; 4	33, 109, 114
Kresh, Joseph; City; 1	
Krider, Donald; Antigo; 1	
Krohn, Cynthia; Shawano; 2	33, 56
Krueger, Jane; Kaukauna; 2	45, 53, 94
Krueger, Mary-Ann; Kaukauna; 1	46, 53
Kryshak, Ramona; City; 1	
Kubisiak, Angeline; Rosholt; 1	
Kubisiak, Katherine; City; 2	33, 55
Kudrowski, Frank; Custer; 3	
Kuehnast, Marion; Abbotsford; 1	
Kulas, Laona; Athens; 1	46, 54
Kufel, Myron; City; 2	96
Kujawa, Margaret; City; 2	44, 51, 82
LaBrot, Madeline; City; 1	46, 52
Lamb, Albert; Hortonville; 1	46
Lang, Leo; Marathon; 4	33, 56, 93, 96
Lang, Louis; Marathon; 1	48, 56, 80, 96
Langton, Thomas; City; 1	48, 55, 68
Larsen, Joyce; Coloma; 1	48, 54, 95
Larsen, Margaret; Waupaca; 1	52
Larson, Dorothy; City; 2	112
Larson, Eleda; Iola; 1	47, 56
Larson, Mildred; City; 1	46, 48
Larson, Richard; City; 1	48, 54, 68
Larson, Robert; City; 2	44, 68, 110, 111
Laschkewitsch, Ben; City; 4	33, 86, 87, 91, 98, 114
Laszewske, Daniel; City; 3	
Laszewske, Marian; City; 1	
LaValle, Laurel; Hurley; 3	51, 86, 96
Lee, Madelyn; Scandinavia; 1	47, 53
Le Gault, Douglas; Chippewa Falls; 1	
Le Gault, Lionel; Owen; 3	
Leland, Marjorie; Waupaca; 1	47, 95
Lensmire, Warren; Marathon; 1	48, 56, 86, 96
Lepak, Raymond; Edgar; 1	56, 96
Le Roux, Warren; Plainfield; 4	33, 68, 69, 85, 92, 100, 109, 110
Leton, Donald; City; 1	
Lewis, Donald; City; 1	48, 101
Lewison, Gordon; Scandinavia; 1	48, 53
Lietz, Edwin; Mosinee; 4	33, 85, 96
Lind, Orville; City; 1	46
Linehan, Alice; Tomah; 1	56
Literski, Dorothy; City; 1	
Lloyd, Dorothy; City; 1	94
Lochner, Mary Anne; Arpin; 2	
Loewecke, William; Merrill; 3	71, 73, 75, 110
Lonadort, Laverne; Marathon; 1	46
Lorbiechi, Roman; Wittenberg; 1	
Lotz, Helen; Waupaca; 1	47, 56
Lowrie, Zeta; Auburndale; 4	33, 52
Luck, Dorothy; Rhinelander; 2	52
Lueck, Adeline; Hamburg; 1	56
Lueck, Verna; Marshfield; 3	43, 51, 95
Lukasovitz, Agnes; Custer; 1	47, 56, 93
Lund, Vernon; Iola; 2	44, 55
Lundquist, Mae; Phelps; 1	
Luxem, Jean; Plover; 2	44
Lutz, George; City; 1	55
Madsen, Anita; Phelps; 3	51, 82, 112
Mailer, Jean; City; 4	33
Mailer, William; City; 2	65, 114, 115
Mainland, Ann; City; 3	94, 116
Mainland, Sara; City; 4	33, 51
Malesevich, Zorka; Mayville; 3	82
Malick, Maurice; City; 1	51
Malsheski, Frances; Donald; 2	35, 53, 96
Mancheski, Alex; City; 2	63
Manning, James; Minocqua; 1	46
Mannis, Israel; City; 4	33, 65
Mansavage, Eugenia; City; 1	47, 55
Marggi, Robert; Athens; 2	33, 56
Marotz, Edna; Westfield; 2	94
Martens, Armin; Junction City; 1	
Martens, Bernice; Unity; 2	33, 45, 55
Martini, Harvey; City; 4	33, 54, 91, 114
Marx, Eileen; City; 4	33, 52, 93
Mateke, Oswald; Prentice; 2	33, 44, 55, 68
Mathison, James; Rosholt; 1	
McAllen, Gordon; Wabeno; 4	35, 93
McCormick, Alton; Plover; 3	45
McCormick, Bruce; Wild Rose; 1	
McDonald, William; Wis. Rapids; 3	43, 110
McFetridge, Elizabeth; Medford; 1	46, 53
McFetridge, Jean; Medford; 2	35, 55, 95
McGuire, James; City; 4	71, 75, 80
McManners, Rollie; Black River Falls; 2	44
Mech, Melvin; Greenwood; 1	46, 71
Meier, Guilbert; Waukesha; 1	44, 76, 111
Melchior, Grace; Appleton; 3	11, 12, 51, 82
Menzel, Harold; Park Falls; 1	71
Menzel, Hortense; City; 1	46
Menzel, Margaret; City; 1	46
Merrill, Quentin; City; 2	114
Metcalfe, Frank; Amherst; 4	80
Mettelka, Norbert; Marshfield; 3	
Metzger, William; Spencer; 1	46
Meverden, Merville; Eland; 2	44, 93, 97, 98, 99, 111
Mews, Harold; Auburndale; 2	55
Meyer, Ted; City; 4	35, 52, 93, 98, 99
Michaels, Earl; City; 4	35, 54, 97, 114
Michalske, Leone; Wausau; 1	45, 52, 113
Midhun, Joyce; Wis. Rapids; (Special)	
Mikich, Ray; Winchester; 1	45
Miller, Lucille; City; 1	46
Miller, Williams; City; 2	44
Moeschler, Leonard; City; 4	35
Mogensen, Meta; Marinette; 1	49, 104
Mollen, Raymond; Port Edwards; 2	
Moore, Arnold; City; 1	
Moore, Helen; Skullsburg; 3	43, 94
Morency, Florence; Three Lakes; 3	43, 94, 96
Moser, Orval; Merrill; 1	46

Mossler, Arnold; Waupaca; 1	67, 109
Mozuch, Fred; City; 1	48, 68, 96
Mozuch, Katherine; City; 2	44, 51, 82, 112
Moyer, Betty; City; 1	47, 67
Mullarkey, Dorothy; Bear Creek; 4.....	35, 41, 109, 116
Mundt, Helen; Ft. Atkinson; 2	35, 56
Munson, Shirley; Withee; 1	48, 95
Murat, James; City; 3	86, 87, 110
Murphy, Loretta; Chilton; 2	44, 51, 82
Murrish, Margaret; City; 1
Myers, Violet; Ingram; 2
Nedrest, Henry; City; 1	55
Neisuis, Joe; Wabeno; 4	35, 93
Nelson, Dorothy; Abbotsford; 2	45, 54, 95
Nelson, Eleanor; Waupaca; 1	47, 55
Nelson, Ruth; Wausau; 2
Nelson, Ruth; Sturgeon Bay; 3
Nelson, Waldo; City; 1	48, 68
Neuman, Kenneth; Loyal; 1
Newby, Howard; Bancroft; 2	35, 55
Newby, Joyce; Bancroft; 2	35, 56
Newby, Raymond; Plover; 1	47
Niggemann, Agatha; Westboro; 1	48, 56
Nimz, Fred; Wausau; 4	35, 71, 76, 77
Nimz, Henry; Wausau; 1	71, 77
Ninman, Esther; Clintonville; 1	55
Nixon, Floyd; City; 1	111
Nixon, Robert; City; 2	44
Norby, Carol; Iola; 1	48, 55
Nowinski, Will; Schofield; 1
O'Brien, Neal; City; 1
O'Connor, Virginia; City; 1	47
Odegard, Willard; Hawkins; 1
O'Doherty, Gerald; Mosinee; 3	42, 68, 96
Okray, Grace; City; 3	43, 52, 88, 89, 96
Oleson, La Nore; Mosinee; 4.....	35, 88, 91, 94, 95, 109
Olingy, Harrison; City; 4	35, 71
Olingy, La Verne; City; (Special)	67, 109
Olk, Robert; City; 2	76
Olk, William; City; 1
Olsen, Gundella; City; 4	35
Olson, Don; City; 4	35, 91, 108, 114
Olson, Lorraine; City; 1
Olson, Marvin; Suring; 3	63, 90, 91, 93, 107, 114
Ophoven, Joe; Antigo; 3	86
O'Reilly, Basil; Neillsville; 2
Ostrander, Robert; Marshfield; 1
Ottem, Ruby; City; 4	35, 54, 92
Otto, Earl; Wis. Rapids; 1
Palukas, Sophie; Goodman; 3	43, 95
Parfrey, Frederick; Richland Center; 4.....	35, 38, 59 65, 67, 100
Parr, Kenneth; Rhinelander; 1.....	47, 71
Pasternacki, Marie; City; 2	45, 97
Pastin, Jerry; City; (Special)
Pease, Elva; Medford; 4
Peck, Dorothy; City; 1
Peden, Lois Gene; Spencer; 4.....	35, 51, 82, 98, 99, 112
Pederson, Lynndred; Monico; 4	35, 55, 92
Perrodin, Grace; Wis. Rapids; 1	47, 95
Peterson, Earle; City; 1	46
Peterson, Lola; Iola; 1	48
Peterson, Norman; City; 1
Peterson, Roberta; City; 4.....	35, 40, 92, 109
Pickett, Audrey; Spencer; 1	55
Pieharski, Ronald; Junction City; 1	46
Piehl, Kathryn; Rhinelander; 2	44, 82, 112
Pilachowski, Dorothy; City; 1	47
Pionkoski, Thaddeus; Rosholt; 3
Pipe, Marjorie; Waupaca; 2	44, 56
Pliner, Frank; Elroy; 1	47, 54
Pliska, Elbert; City; 1
Pobiecke, John; Knowlton; 2	44, 55
Poggemiller, Janet; Madison; 1	48, 51
Popp, Wallace; Almond; 1
Posky, Madeline; City; 3	42, 95, 97
Posluszny, Anthony; City; 4.....	35, 59, 60, 68, 93
Pospsychola, Henry; Rhinelander; 1
Powless, Clifford; West DePere; 1	68
Prell, Selma; City; 1	45, 51, 97
Preville, Mavis; City; 3	43, 67, 116
Price, Alvin; City; 1	48, 55, 68
Pronz, Carolyn; City; 1	47, 55
Purdy, Ruth; City; 1	47, 55
Putz, Evelyn; Almond; 1	47, 55
Quandt, George; Wausau; 3	68, 69, 85, 91
Raab, Earl; Loyal; 2	44, 68, 110, 111
Rabbitt, Clara; Montello; 1	47, 55
Rademacher, Gotelind; Westboro; 2	45, 54
Rajski, Roman; City; 1	48, 96
Randorf, Helen; Plainfield; 1	48, 55, 95
Rathke, Ruth; Auburndale; 2	45, 53
Reading, Robert; City; 2	71
Redfield, Otis; City; 3
Redlin, Ione; Pulaski; 1	48, 55, 95
Reese, Louise; Mineral Point; 2	44, 94
Reichel, Charlotte; Shawano; 1	47, 51
Reichert, Mona; City; 1	47, 54, 67, 96
Reiland, Donald; Wis. Rapids; (Special)
Reiman, Mae; Crystal Falls; 4	35
Richards, Betty; Portage; 3	51, 82, 88, 116
Rinehart, Mary; Ogema; 1	48, 51
Roberts, Dennis; Cambria; (Special)	69
Roberts, Marian; City; 2	94
Robertson, Robin; Park Ridge; 1
Robison, Ruth; Nashville; 3	43, 51, 95
Roder, Catherine; Rib Lake; 1	48, 55
Roecklein, Robert; Marshfield; 2
Rogers, Myrna; City; 1	91, 105
Ropella, Leonard; City; 1
Rose, Eileen; City; 2	44, 116
Roth, Dale; Mosinee; 1	48
Rozelle, Raymond; Wausau; 2	67, 93
Ruchti, Eleanor; Lodi; 3.....	88, 89, 92, 99, 103, 108, 112
Rueter, Helma; Athens; 1	54
Runkel, Phillip; Wausau; 4.....	35, 38, 87, 98, 99
Rupp, Thomas; Knowlton; 1
Ruppel, Ernest; Appleton; 3	43, 54, 71, 74

Russell, Rita; Port Edwards; 1	47, 53	Slotwinski, Edwin; City; 3	71, 74, 110
Rust, Margaret; Medford; 1	47, 53	Smith, Betty; Gillett; 2.....	44, 54, 81, 82, 88, 89, 112
Sachtjen, Robert; City; 4	35, 68	Smith, Florence; Tomahawk; 3.....	52, 88, 93, 112
Sanborn, Richard; Hortonville; 1.....	48, 54	Smith, Gladys; Waupaca; 1	47, 51
Sanders, Luida; Wittenberg; 2	35, 45, 56, 95	Smith, LaRue; Shawano; 3	91, 93, 98, 101
Sandmire, Corinne; Richland Center; 3	43, 95	Smith, Marian; Wittenberg; 1	53, 86
Sappenfield, George; City; 1		Smith, Maurice; Tomahawk; 2	71, 76
Sargeant, Marquerite; City; 3	43, 51	Snell, Vernice; Seymour; 1	51
Sargeant, Loyal; Junction City; 2	55	Soderberg, Doris; Thorp; 2	51, 96, 116
Saunders, James; Coloma; 1	46, 56	Solberg, Clarence; Iola; 1	46, 54
Saxe, Elvira; Curtiss; 1	46, 55	Sonduck, Annette; Wausau; 1	
Schafhauser, Adeline; Blenker; 1	46	Sonnenberg, Evelyn; City; 3	42, 88, 89
Schaffranski, Lillian; City; 1	48, 55	Soppa, Marian; Arcadia; 1	46, 55, 67
Schaffranski, Mary; City; 1		Sorenson, Lucille; Unity; 2	37, 45, 56
Schank, Arnold; Wisconsin Dells; 1	48	Spencer, Mescal; Nelma; 1	47
Scheel, Harold; Spencer; 3	67, 88, 100	Spencer, Thelma; Nelma; 1	47, 55
Scheinert, Helen; Marinette; 1	47, 106	Spindler, Dearborn; City; 3.....	42, 81, 88, 89, 110, 111
Schlesnes, Ole; City; 3		Splitek, Frank; Friendship; 1	55, 86
Schmeling, Harold; Hortonville; 1		Sprague, Clifford; City; 3	89
Schneck, Dorothy; City; 3	42	Spry, Russell; Marshfield; 1	
Schneck, Lauretta; City; 1		Stapel, Arthur; Spencer; 4	68
Schneider, Frank; Green Bay; 2	76	Stein, Donald; City; 2	76
Schrank, Bob; City; 1	54	Steiner, John; City; 4.....	37, 68, 93, 97, 106, 108, 109
Schrank, Joan; City; 4	35, 94	Steiner, Nancy; City; 2.....	44, 51, 82, 85, 88, 89, 98, 108, 112
Schreiber, Laura; Suring; 1	48, 55	Stelter, Ruth; City; 1	48
Schreiber, Lawrence; Oshkosh; (Special)		Stenz, Gene; City; 1	49
Schuettpelz, Elsie; Suring; 2	35, 45, 56	Stimart, Rene; Rhinelander; 1	47, 71
Schultz, Albert; Junction City; 1		Stoehr, Vernon; Gresham; 2	68
Schultz, Arleen; Butternut; 1	46	Stoltenberg, Ethel; City; 3.....	43, 53, 88, 89, 93, 97
Schultz, Marcella; Marshfield; 4	35, 82	Stone, Kathleen; Wittenberg; 3.....	43, 52, 88, 89, 91, 95
Schwahn, Betty; City; 4.....	35, 39, 54, 82, 104, 108, 112	Storandt, Kenneth; West Salem; 4.....	37, 65, 67, 100, 108, 114, 115
Schwingel, Evelyn; Richland Center; 3.....	51, 67, 91, 100, 109, 112	Sturm, Mary; Knowlton; 4	37, 92
Schwingel, LaVerne; Richland Center; 4.....	37	Suits, John; Medford; 1	46
Schribner, James; City; 1	48, 54, 68	Sullivan, Joyce; City	37, 45, 56
Sebora, Elayne; Junction City; 1	52	Swanson, Carl; City; 3	
Seffern, Duncan; Manawa; 2	71, 76, 118	Swanson, Irene; Junction City; 1	47, 55
Seidel, Arthur; Dorchester; 1	46	Sword, Sherman; City; 2	44, 111
Selves, Ruby; Neillsville; 1	47, 55, 95	Syboldon, Florian; Hurley; 3	
Shipla, Otto; Friendship; 1		Szostek, Genevieve; City; 1	47
Siebert, Earle; Birnamwood; 2.....	54, 68, 85, 98, 99, 111	Szymanski, Alex; Marathon; 2	44, 55
Siebert, William; City; 1	46	Tachowiak, Sylvia; City; 1	
Sieck, Dorothy; Gillett; 1	48, 49, 51, 95	Taylor, John; City; 2	80
Siewwright, Harry; City; 1	48	Terzynski, Peter; Rhinelander; 1	76, 77
Siewert, Gilbert; Wis. Rapids; 3		Tetzler, Emil; Eagle River; 3	
Sister Asteria; City; 1		Theisen, Earl; Loyal; 2	55
Sister Bonna Ney; City; 2		Theisen, Eleanor; Loyal; 4	37, 40, 54, 82, 116
Sister Damita; City; 3		Thompson, Margery; Abbotsford; 1	46, 55
Sister Eulodia; City; 3		Thornton, Helen; Shiocton; 3	43, 94
Sister Henrica; City; 3		Thorson, Phillip; Ogema; 3	105, 114
Sister Humilia; City; 4		Thousand, Doris; Blue Mounds; 1	47, 51, 95
Sister Loretta; City; 3		Thusing, Gerald; Chicago, Ill.; 1	
Sister Perpetua; City; 3		Tobie, DeLloyd; Wis. Rapids; 1	
Sister Selvina; City; 3		Tohm, Clarence; Manawa; 1	
Sister Seraphia; City; 2		Topping, Mae; Portage; 1	55, 95
Sister Wenceslas; City; 4		Torkelson, Elida; Merrill; 3	43, 53, 93, 94, 95
Sivley, Walter; City; 1	47	Torkelson, Elouise; Merrill; 3	42, 51, 82, 95
Skalski, Gerald; City; 1	48	Torkelson, Gerald; Merrill; 2	45, 68, 118
Slabasheski, Harry; Princeton; 1		Trankle, Herbert; Bloomer; 2	

Trowbridge, Leslie; Milladore; 3	42, 54	Weisser, Natalie; Saxeville; 1	95
Trowbridge, Robert; Milladore; 1	48	Weix, Joseph; Colby; 2	
Trutt, Anna Louise; Athens; 1		Wendorf, Fay; Collins; 1	52
Turner, Eldon; Hawkins; 1		Werner, Norman; Tomahawk; 1	
Tuszkza, Dorothy; City; 2		Wheeler, Wallace; Union Grove; 3	42, 96
Twist, Crystal; Hancock; 1	48, 95	Wichman, Carol; Athens; 2	37, 44, 55
Tyler, Katherine; City; 2	44, 88, 89	Wickman, Wilson; Washington Island; 3.....	42, 56
		Wied, Lois; Almond; 1	47, 55
Unger, James; Neillsville; 1	48, 53, 68, 111	Wiersig, Raymond; Colby; 3	93, 110, 111
Upright, Herbert; Kenosha; 3	42, 56, 68, 118	Wilkins, Lila; Montello; 2	37, 56, 116
Urbanowski, Ralph; City; 1	48, 68, 96	Williams, Claire; Pewaukee; 3.....	94, 105, 116
Urbom, Joan; Marshfield; 1	51	Williams, Dave; Redgranite; 4	37, 56, 80
		Winarski, Grace; City; 2	45, 67
Van Dyke, LaVern; Little Chute; 2...44, 71, 75, 76, 85,	103, 110, 111	Winarski, Jeanette; City; 4	37, 38, 90, 93
		Winch, LaRae; Marshfield; 2	45, 51, 116
Van Gilder, Ledah; Wittenberg; 4	92, 95	Wind, Mabel; Juneau; 4	52, 95
Van Natta, Janette; Osseo; 3	81, 88, 92, 98, 99	Windall, Owen; Park Falls; 1	71
Vaughn, Donald; Wis. Rapids; 4		Winker, George; Nekoosa; 1	71
Vennie, Robert; City; 4	37, 54, 60, 91	Winkler, William; Florence; 3	
Vincent, Jack; City; 2	68, 110	Winsor, William; Mauston; 3	
Vranesh, Gertrude; Eagle River; 1	47, 55	Wirkus, Carmelita; Edgar; 2.....	45, 51, 105, 107, 116
		Wohlfert, Celia; Oxford; 4	37, 94
Wachholz, Edward; Spencer; 2	45, 68	Wojciechowski, Geraldine; Athens; 1	46, 55
Wachs, La Nette; Mosinee; 1	47, 67	Wold, Helen; Amherst; 1	47
Wachtl, Marian; Mosinee; 4	37, 51	Worzalla, Loretta; City; 2	44
Wagner, Alice; Gillett; 1	46, 54	Wright, Douglas; City; 1	
Wake, Barbara; City; 4	37, 52, 85, 92	Wright, Fred; Granton; 2	37, 55
Walsh, Francis; City; 2	68	Wrzinski, Edna; City; 2	37, 55
Walsh, Marianne; City; 1	54, 67	Wunsch, Melvin; Marshfield; 1	54, 67
Walter, Aloha; Almond; 1	47, 54		
Wandry, Anne; Westfield; 2	37, 45, 55	Yost, Marvin; Colby; 1	46
Wanta, Lauraine; City; 2	37, 56	Young, Dan; Bancroft; 3	80
Wanta, Leone; City; 2	37, 45, 56	Yulga, Bernard; City; 3	42, 96, 97
Warbelton, Marceline; City; 4	37, 51, 95, 97	Yurkovich, John; Loretta; 3	68, 98, 114
Warner, Henry; City; 3	43, 76, 77, 78, 110		
Webster, Zilphia; Amherst; 4...37,41,82,92,105,108,112		Zaddack, Juanita; Shawano; 1	56
Weiher, Lucille; Almond; 1	48, 51	Zakrzski, Grace; City; 2	44
Weiler, June; Auburndale; 4	37, 96	Zelmer, Mary; Gillett; 1	47, 51
Weiler, Margaret; Auburndale; 1.....	48, 55, 96	Zetsche, Robert; Greenwood; 2	56
Weingartner, Francis; Lake Delton; 3	54, 93, 97	Ziehke, John; Medford; 1	47

AUTOGRAPHS

AUTOGRAPHS

AUTOGRAPHS

AUTOGRAPHS

AUTOGRAPHS

AUTOGRAPHS

Aerial photograph on title page
by W. J. Horton of
HAMMERSMITH-KORTMEYER CO.
Engravers & Printers of 1939 Iris
Milwaukee, Wisconsin

