

# The IRIS

1942

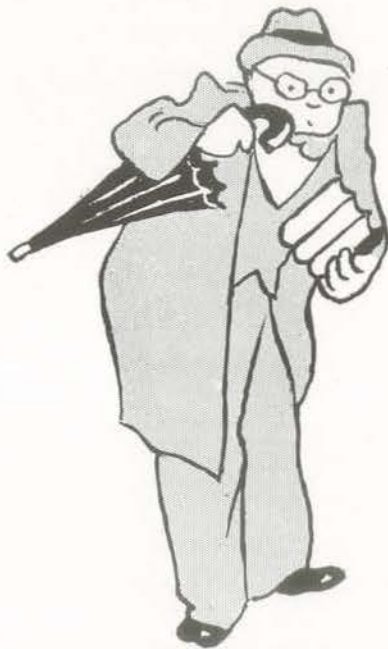

Central State Teachers College



THE *Iris* 1942

PUBLISHED BY THE STUDENTS OF  
CENTRAL STATE TEACHERS COLLEGE  
STEVENS POINT, WISCONSIN



**NINE**

CARL E. TORKELOSON  
Editor-in-Chief

JEAN MEYDAM  
Business Manager

T. A. ROGERS  
BERTHA GLENNON  
Faculty Advisers



*The*

**TEEN FORTY TWO**

# IRIS

CENTRAL STATE TEACHERS COLLEGE  
STEVENS POINT, WISCONSIN



**T**o Miss Lulu Mansur, our former librarian, we dedicate this Iris. We respect her for her untiring efforts to make our library outstanding; we admire her for her unselfish service to others and for her genuine interest in all students; we love her for her good humor, her sunny smile, and her keen wit.

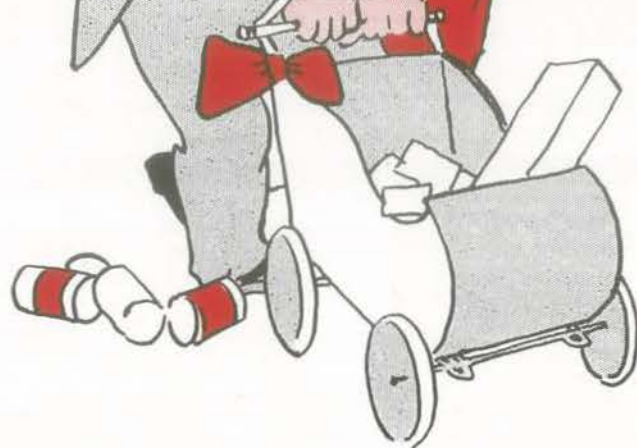

# Contents

This section includes the faculty, the deans, the office staff, and the health service—those people who keep our college running so smoothly and effectively. It also includes the various departments of the school, the graduates, and the underclassmen—those who benefit from efficient and pleasant college surroundings.

## **The College**

Activities comprise an important part of student life at Central State. The musical organizations, the publications, forensics, dramatics, the social organizations, and athletics offer to each of us the opportunity to make our college life interesting and worthwhile.

## **The Activities**

Homecoming, the Christmas Concert, the Senior Ball, Junior Prom—these are but a few of the activities which have become important traditions at CSTC. They have grown into campus life, and are long remembered by each of us.

## **The Traditions**



F O

**T**HIS is your IRIS. It is our sincere wish that you'll brush the dust from the covers once in a while, and look back on this year with satisfaction—whether you were a freshman, senior, sophomore, or junior. The purpose of this annual has been to present various aspects of school life of the past year: . . . homecoming, athletics, the Greeks, theater, the publications, forensics, student council, band, orchestra, glee clubs, concerts, religious organizations, clubs, and even Saturday classes—in short all the persons and activities that have made your life on the campus of Central State Teachers College well-

## **R E W O R D**

rounded and full. May this, the 1941-1942 IRIS, enable you to take a glance behind the scenes at Central State, and help you to re-enjoy all the experiences of the past school year.





**THE CO**



**COLLEGE**

# *The College* **ADMINISTRATION**

**T**HE actions and decisions of an administration are for the good of the student body and for the betterment of the entire college. Likewise, a college prospers and grows as long as the administration works together in harmony and understanding.

Judicious advice given by our administrators, President Wm. C. Hansen and Regent Wilson S. Delzell, expression of youthful ambitions and desires by the Student Council, thoughtful and thorough care of student ills by Dr. Fred A. Marrs and Nurse Mary Neuberger, and efficient business transactions by the office staff have made this school year, 1941-1942, one of the most successful in the history of CSTC.



IN OCTOBER, 1940, students and faculty alike were pleased to learn that William C. Hansen had been chosen by the Board of Regents at Madison to be the new president at CSTC. The fact that he was an alumnus of Central State and had had such varied experience in the teaching and administrative field seemed to indicate that the college would thrive under his leadership. Time has proved this supposition correct.

Upon assuming his office, Mr. Hansen stated that his objective as president of the college was to see that "the college offered the maximum in training good teachers who will find a demand for their services." He has not failed to meet this objective.

Since Mr. Hansen became president, he has been untiring in his efforts for the college. Already can be seen the results of new things begun and old ones improved. We look forward to great progress for CSTC.

## *President William C. Hansen*

TO know the real Mr. Hansen, one should talk to him personally. That conversation would probably run from trout fishing to lemon chiffon pie, for these are his favorite "hobbies". Then, too, our "prexy" might tell of his interest in building things and how he remodeled his cottage at the lake. From there, the subject might easily change to his family. He has four daughters—three of whom are attending the University of Wisconsin, and the youngest, who is a sophomore in the local high school.

With a little encouragement, President Hansen would convincingly give his views on student government, for this also is one of his hobbies, and a mighty good one, too.



# DEANS

**H**ERBERT R. STEINER, dean of men at this college since 'way back when', is now, more than ever, the fount of advice. His opinions, weighty with experience, good judgment, and keen insight, are respected both by the faculty and students, men and women alike.

Besides being the dean of men, Mr. Steiner is the teacher of several history classes which are every year, filled to capacity. He is extremely popular with his pupils, because he succeeds in injecting pungent humour and interesting sidelights into all of his lectures.

Proof of his long-lived popularity lies in the fact that twenty-three and one-half years ago, he was appointed dean of men upon the insistent petitions of those boys who were students here at the time.

His sympathetic and understanding personality, his brusque good-naturedness, and his ability for conversation on all timely subjects have won and will continue to win him a place in the hearts and minds of the students at Central State Teachers College.

**M**RS. Elizabeth Pfiffner, capable dean of women, has been at Central State Teachers College for only two years, but already she has become a valued member of its administrative staff. Not content merely to suggest helpful changes, she has worked energetically to carry them out for the best interests of the school and of the girls.

In addition to being dean, Mrs. Pfiffner is also in residence at Nelson Hall. Here, in cooperation with Mrs. Elizabeth Jelinek, efficient director of Nelson Hall, Dean Pfiffner helps to guide the dormites in their problems of daily living. She was responsible for the inauguration of a dormitory council which carries out the provisions for self-government drawn up by the girls themselves.

As dean of women, she has many responsibilities, but she is always smiling—she is never too busy to help every girl.

Her eyes light up as she tells one about the new office she moved into last fall, and whether she is in her spacious office or at the dormitory, she is a gracious hostess.



# REGENT



MR. Delzell brings to Central State as regent of our college a rare combination of training and experience for the position which he holds. Reared as he was in a home where the profession of teaching was always the chief interest, he has a sympathy for and an understanding of that phase of our educational program. He himself was graduated from a state teachers' college, taught school, and was a supervising principal at one time. Later he completed the law course at the University of Nebraska and was admitted to the bar. At the present time he is engaged in business and is one of the most successful in his field.

Because Mr. Delzell's background is what it is and because he possesses a remarkably public-spirited attitude in all civic matters, his appointment to the Board of Regents was welcomed by our college, the community, and the state. Although he has held this official relationship to Central State for only a comparatively short time, we already feel the results of his contribution and deeply appreciate it.

Regent Delzell's father, the late James E. Delzell who was affectionately known to all the students as "Uncle Jimmy," was Director of the Primary Division here for many years. Mrs. Wilson Delzell, the former Ruth Oster, is a graduate of our Home Economics Department. Three of the Delzell children, Robert, who is now studying medicine at the University of Wisconsin, James, a cadet at Northwestern Military Academy and Suzanne, a freshman at P. J. Jacobs High School, completed their elementary and junior high school courses in the College Training School here. Wilson, Jr., the youngest son in the Delzell family, is now a pupil in the fifth grade at the Training School.



# OFFICE STAFF

The newest addition to the office staff is Miss Loretta Gonerig. She is a most competent secretary and already has proved herself to be effective in carrying out the many responsibilities that are hers in the registrar's office.

Another member of the office staff whom we have yet to know better, since she came only last May, is Miss Arline Mayville. She is already familiar to us for her brisk businesslike manner and her willingness to supply information to those who seek it at her desk daily.

Although these two members of the office staff are comparatively new, we still claim priorities on efficient Miss Carolyn Rolfson. She is secretary-treasurer of the college board of administration, and rumor has it that it is no small task.

It is as financial secretary-treasurer, that Miss Rolfson handles all business matters

transacted the whole year round. She deserves much credit for her remarkable perseverance and for the way she accepts her duties—she enjoys it all, because, in her own words, "there is something new and different every day."

The other mainstay of this busy office staff is Miss Marie Swallow, who is the very capable secretary at the Training School. Her job there must keep her hopping, because we catch sight of her only when she makes occasional business visits to the home office up on the second floor.

Miss Rolfson and Miss Swallow are roommates. Their interests and hobbies are rather allied, in that Miss Rolfson collects antique glassware, and Miss Swallow has accumulated quite a bit of antique plateware. They both enjoy travelling and have made several extensive excursions together.



# HEALTH SERVICE



Regular student health service is an indispensable part of the daily life at CSTC. The helpfulness and skill of Dr. F. A. Marrs and Nurse Mary Neuberger have made a success of this health service in the past. This year, especially, have new developments been made in regard to the health and well-being of the student body at Central State.

One feature of the health service which our college offered to its students this year is entirely new. This feature is free hospitalization for each student. The college has made arrangements with the local St. Michael's Hospital to furnish five days of free hospitalization in a semi-private room for any regularly enrolled student during the college year. This may be needed because of accident or illness. There are a number of restrictions which students should observe, however. One restriction is that the hospitalization must be on the recommendation of the college physician, Dr. Marrs, or, in his absence, on the recommendation of

Miss Neuberger. During the one to five days that the college pays for this hospitalization, the use of operating room anesthetic or ordinary dressings will also be taken care of by the college.

The regular health services which have been provided in the past will be continued as usual. Each new student is given a complete medical examination and tests are announced from time to time. Dr. Marrs and Miss Neuberger are available for consultation in the health center during regular office hours. Each student is entitled to one home call by the college physician during the year without charge. Miss Neuberger also makes such home calls as are necessary without charge.

More and more students have come to avail themselves of this health service offered by the college. Evidently they have come to believe (as Dr. Marrs and Miss Neuberger do) that "a little attention at the right time may prevent serious illness later which may interfere with college work."





# STUDENT COUNCIL

Late last fall President Hansen appointed a committee consisting of the advisers of each class, each class president, and one other member of each class to meet together and draw up a constitution for a Student Council. The committee met several times and also wrote to other colleges to find out what their student government organizations were like. Finally, early last January the committee presented to the school and to President Hansen their proposed constitution. A council to consist of twenty members, four from each class and one from each division was proposed. This council would meet twice a month, deal with problems involving students, provide a medium through which student opinion might be ex-

pressed, and act as a connecting and strengthening link between students and faculty.

The constitution was approved by the lopsided student vote of 159 to 9, and a few days later council members were elected to serve with the original committee.

Since its formation, the Student Council has found many things to do. One of its first acts was to approve a schedule for the election of class officers at a regular time each fall. The Council also sponsored "Eddie Kotal Day", honoring C.S.T.C.'s coach who is leaving to join the coaching staff of the Green Bay Packers. They presented him with a wrist watch purchased by the contributions from the student body.

*"Government of the People, by the People, for the People"*

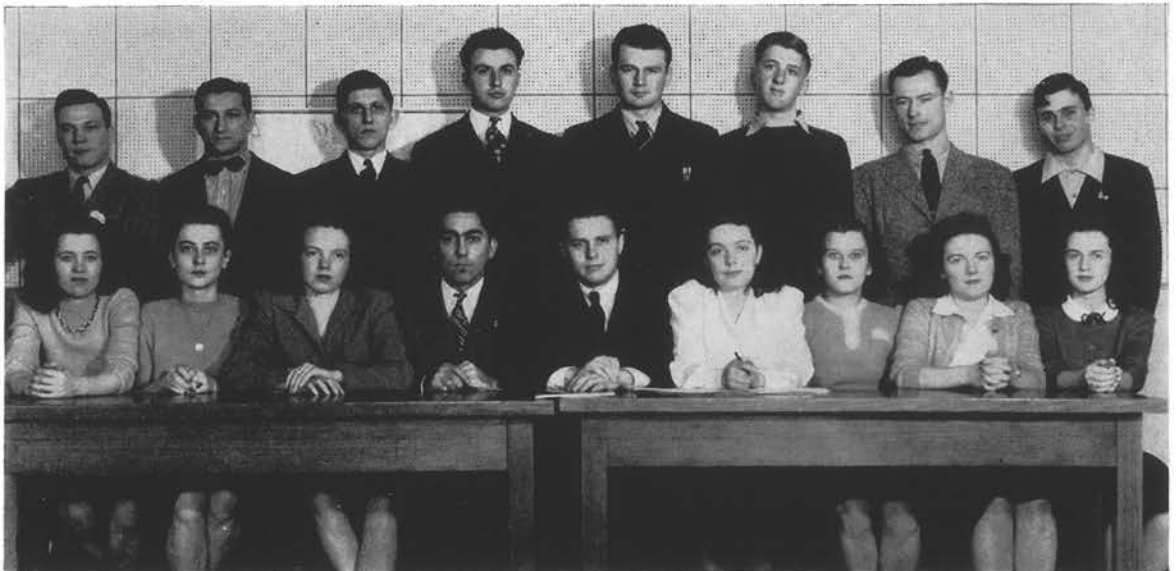

STANDING: M. Sharkey, L. Posluszny, T. Kurtzweil, A. Schwartz, R. Becker, G. Frost, R. Schunk, W. Nikolai  
SEATED: G. Nelson, C. Wiese, J. Larsen, J. Kulidas, F. Nixon, P. Markee, J. Doolittle, M. Collins, J. Stauber

# STUDENT COUNCIL



KULIDAS

MARKEE

NIXON

The Council also appointed a committee to meet with the faculty and to help select assembly programs for next year. They started a study of student activity funds.

Another phase of council activities has been its participation in meetings with student groups of other colleges. Council delegates attended meetings at Eau Claire and at Madison. One member, Terry Kurtzweil, was sent to the Regional Meeting of National Student Associations held at Purdue University.

Officers of the Council are:

Floyd E. Nixon ..... President  
James Kulidas ..... Vice-President  
Patty Markee ..... Secretary

Representatives are:

Senior Class: Ted Fritsch, Joyce Larsen,  
Robert Becker, and Floyd  
Nixon.

Junior Class: Myron Sharkey, William  
Nikolai, James Kulidas, and  
Louis Posluszny.

Sophomore Class: Terry Kurtzweil, Char-  
lotte Weise, Marie  
Collins, Jacqueline  
Stauber.

Freshmen Class: George Frost, Jean Doo-  
little, Donald Walker,  
and Robert Atkins.

Division representatives are:

High School ..... Robert Schunk  
Intermediate ..... Gunvor Nelson  
Primary ..... Patty Markee  
Rural ..... Anthony Schwartz



*Faculty...*

# FACULTY



ALLEN

## ALLEN, BESSIE MAY

### Home Economics

Graduate, Iowa State Teachers College, 1903; B. S., Columbia University, 1912; M. A., 1920; Summer Sessions: Columbia and Chicago Universities. At Stevens Point since 1913.



BENTSON

## BENTSON, HAZEL

### Training School

Diploma, Eau Claire State Teachers College; B. A., Lawrence College, 1925; M. A., University of Wisconsin, 1940. At Stevens Point since 1941.



BURROUGHS

## BURROUGHS, LELAND M.

### English, Speech

A. B., Wabash College, 1913; Graduate King's College of Oratory, Pittsburgh, 1917; M. A., University of Michigan, 1932. At Stevens Point since 1920.



CARLSTEN

## CARLSTEN, EDNA

### Art

Three-year Normal Art Course, Chicago Art Institute, 1917; B.A.E. Art Institute, 1932; Summer Sessions: Universities of Chicago and Illinois. At Stevens Point since 1923.



COLMAN

## COLMAN, SUSAN E.

### Director of Primary Education

Graduate, Superior State Teachers College, Four Year Course, 1911; Kindergarten Course, 1914; Ph. B., University of Wisconsin, 1929; Ph. M., 1930. At Stevens Point since 1931.



CUTNAW

## CUTNAW, EDITH P.

### Training School

Diploma, Oshkosh State Normal School, 1914; Ph. B., Ripon College, 1917; University of Chicago, 1920; Ph. M., University of Wisconsin, 1939. At Stevens Point since 1938.



DAVIS

## DAVIS, MILDRED

### Foreign Language

A. B., State University of Iowa, 1922; M. A., 1925; Foreign Travel and Study. At Stevens Point since 1928.



DIEHL

## DIEHL, LEAH L.

### Training School

Ph. B., University of Chicago, 1930; M. A., University of Chicago, 1934. At Stevens Point since 1923.

# FACULTY



EVANS



FAUST

## EVANS, CHARLES C.

### Biological Science

B. S., Ohio Wesleyan University, 1908; Graduate School, Yale University; University of Wisconsin, 1914; M. S. University of Chicago, 1928. At Stevens Point since 1920.

## FAUST, GILBERT W.

### Chemistry

B. S., University of Wisconsin, 1934; M. S., University of Wisconsin, 1940. At Stevens Point since 1935.



GLENNON



GREILING

## GLENNON, BERTHA

### English

B. A., University of Wisconsin, 1924; M. A., University of Wisconsin, 1939. At Stevens Point since 1940.

## GREILING, RUBY

### Physical Education

B. E., La Crosse State Teachers College, 1935; B. A., Ripon College, 1936. At Stevens Point since 1941.

# FACULTY

WHETHER it be Chemistry, yearbook, or affairs in general that Mr. Rogers is discussing, there is always a pleasing little twinkle in his eye. Have you noticed? And Mr. Mott, although he looks rather serious and businesslike here, is always ready and willing to stop and chat.

Our new librarian, Mr. Kampenga, has already won a niche all his own in the daily life of the school. His friendly smile makes the library a pleasing place in which to work.

Then there's Mr. Kotal—we'll miss that friendly "hello", Coach!

Mr. Herrick, as usual, is busy at his desk, probably trying to work out some new improvement for his beloved training school.

What's this? A faculty get-together? Really, our professors seem to be having more fun than we have at one of our parties—notice the big smiles on the faces of Mr. Schmeackle, Miss Greiling, and Mrs. Pfiffner. Could they be laughing at something Mr. Watson has said?



HANSON



HARRIS

## HANSON, GERTIE L.

### Geography and Radio

Diploma, La Crosse State Normal School, 1914; Ph. B., University of Wisconsin, 1930; Ph. M., 1935; Fellowship student at University of Wisconsin, 1938-1939. At Stevens Point since 1920.

## HARRIS, ALBERT E.

### Philosophy, Psychology, and Education

B. E., La Crosse State Teachers College, 1932; Ph. M., University of Wisconsin, 1937. At Stevens Point since 1941.

## HERRICK, ALFRED J.

### Principal, Training School

Diploma, Stevens Point State Normal School, 1902; Ph. B., University of Wisconsin, 1909. At Stevens Point since 1912.

## JAYNE, CLARENCE

### Training School

Whitman College; Diploma, State Normal School, Cheney, Washington, 1927; A. B., University of Washington, 1929; Ph. M., University of Wisconsin, 1936. At Stevens Point since 1929. Work nearly complete on Doctorate.

## JELINEK, ELIZABETH

### Director of Nelson Hall

At Stevens Point since 1941.

## JENKINS, WARREN G.

### History

A. B., Miami University, 1929; M. A., University of Wisconsin, 1932. At Stevens Point since 1934.



HERRICK



JAYNE



JELINEK



JENKINS

# FACULTY



KAMPENGA



KNUTZEN

## KAMPENGA, NELIS R.

**Librarian**

A. B., University of Michigan, 1934; A. M. L. S., University of Michigan, 1940. At Stevens Point since 1941.

## KNUTZEN, NORMAN E.

**English, Men's Glee Club**

Graduate, Three-year High School Teachers Course, Stevens Point Teachers College, 1920; A. B., Lawrence College, 1927; M. A., Lawrence College, 1929; Chicago University Graduate work, 1930. At Stevens Point since 1931.



KOTAL



LA VIGNE

## KOTAL, EDWARD L.

**Athletic Director, Physical Education**

Ph. B., Lawrence College, 1926; Summer Session, Columbia University, 1930; Summer Session, Southern California, 1939. At Stevens Point since 1930.

## LA VIGNE, BESSIE

**Rural Demonstration School**

Diploma, Stevens Point State Normal School; B. S. University of Minnesota; Summer Session, University of Minnesota, 1938. At Stevens Point since 1924.

# FACULTY

MISS ALLEN, Miss Wilson, and Miss Mes-ton, the Home Ec trio, are deep in conference. Is it a new recipe—or something more serious?

Let's hope the new book meets with your approval, Miss La Vigne. But, dear Miss Roach, we miss your customary smile!

Enrollment—the group before the Interme-diate Division seems to be larger than usual, but to judge from appearances, Mr. Watson doesn't mind.

Sorry to disturb your reading activities, Professor Rightsell. Don't worry, though, that Physics problem will still be there later.

Miss Glennon! What can be the matter? Doesn't the Newman Club ice-cream agree with your constitution—or is it that you simply do not like having your picture taken?



LYNESS



MASON

## LYNESS, ARTHUR S.

### Biological Science

B. S., Kansas State Teachers College, 1916; University of Chicago; M. S., University of Iowa, 1932; Ph. D., University of Iowa, 1933. At Stevens Point since 1934.

## MASON, SYBLE E.

### Assistant Librarian

B. E. Central State Teachers College, 1928; Librarians cer-tificate, University of Wisconsin Library School, 1936. At Stevens Point since 1930.



MESTON



MICHELSEN

## MESTON, HELEN

### Home Economics

B. S., Doane College, 1907; B. S. Columbia University, 1920; M. A., 1929. At Stevens Point since 1920.

## MICHELSEN, PETER J.

### Director of Music

Graduate of the Seminary, the Military School of Music, and the Music Conservatory of Oslo, Norway; Graduate of the Vander-Cook School of Music, Chicago. At Stevens Point since 1931.



MORRISON



MOTT

## MORRISON, ROBERT D.

### History

A. B., Dartmouth, 1928; M. A., University of Chicago, 1930. At Stevens Point since 1939.

## MOTT, JOSEPH

### Education

B. S., State Teachers College, Kirksville, Missouri, 1920. At Stevens Point since 1923.



# FACULTY



NEALE



NIXON

## NEALE, OSCAR W.

**Director of Rural Education**

Denison University; B. S., Fremont Normal College, 1897. At Stevens Point since 1915.

## NIXON, O. FLOYD

**Mathematics**

A. B., Indiana University, 1914; M. A., University of Chicago, 1922; Ph. D., Ohio State University, 1932. At Stevens Point since 1937.



PFEIFFER



PFIFFNER

## PFEIFFER, LYDIA M.

**Training School**

Diploma, Oshkosh State Teachers College, 1921; Ph. B., University of Wisconsin, 1927; M. A., Teachers College, Columbia University, 1932. At Stevens Point since 1927.

## PFIFFNER, ELIZABETH

**Dean of Women. History**

Diploma, Stevens Point Normal, 1926; Central State Teachers College, B. E., 1929; University of Wisconsin, Ph. M., 1937. At Stevens Point since 1940.

# FACULTY

So you don't believe a word of it, Mr. Morrison? Just a minute, and we'll try to convince you. Speaking of convincing people, could Mr. Burroughs be pondering over a set of debate arguments?

Miss Colman seems intent on whatever subject she is speaking about. Evidently she needs her hands to supply her exact meaning, for they do supplement the facial expression—which ordinarily would be enough in itself!

Usually Mr. Jenkins rushes about with an abstracted air attending to various important affairs. But this time the camera man caught him at his desk—and a nice, smiling picture is the result.

Our little Miss Mason is busy as usual. What book could be catalogued on that interesting little card?

It's been said that the Men's Glee Club would do almost anything for their director. And here we can see why. Mr. Knutzen puts heart and soul into all he is doing for his "boys".



PIERCE



PIERSON

## PIERCE, BURTON R.

### Training School

Diploma, Stevens Point State Normal School, 1921; Ph. B., Ripon College, 1927; M. A., University of Iowa, 1937; Summer Session, University of Chicago. At Stevens Point since 1923.

## PIERSON, EDGAR F.

### Biological Science

Iowa Wesleyan College, 1933; M. S. University of Iowa, 1936; Ph. D., 1938. At Stevens Point since 1938.



REPPEN



RIGHTSELL

## REPPEN, NELS O.

### Social Sciences

A. B., University of Wisconsin, 1926; M. A., University of Wisconsin, 1927; Ph. D., University of Wisconsin, 1932. At Stevens Point since 1932.

## RIGHTSELL, RAYMOND M.

### Director of Secondary Education, Physics

A. B., Indiana State Normal College, 1915; M. A., University of Cincinnati, 1930. At Stevens Point since 1920.



ROACH



ROGERS

## ROACH, MAY M.

### Rural Education

Diploma, Stevens Point Normal School, 1910; B. S., University of Minnesota, 1938. At Stevens Point since 1914.

## ROGERS, THOMAS A.

### Chemistry

B. S., Illinois Wesleyan University, 1911; M. S., State College, Pennsylvania. At Stevens Point since 1914.

# FACULTY

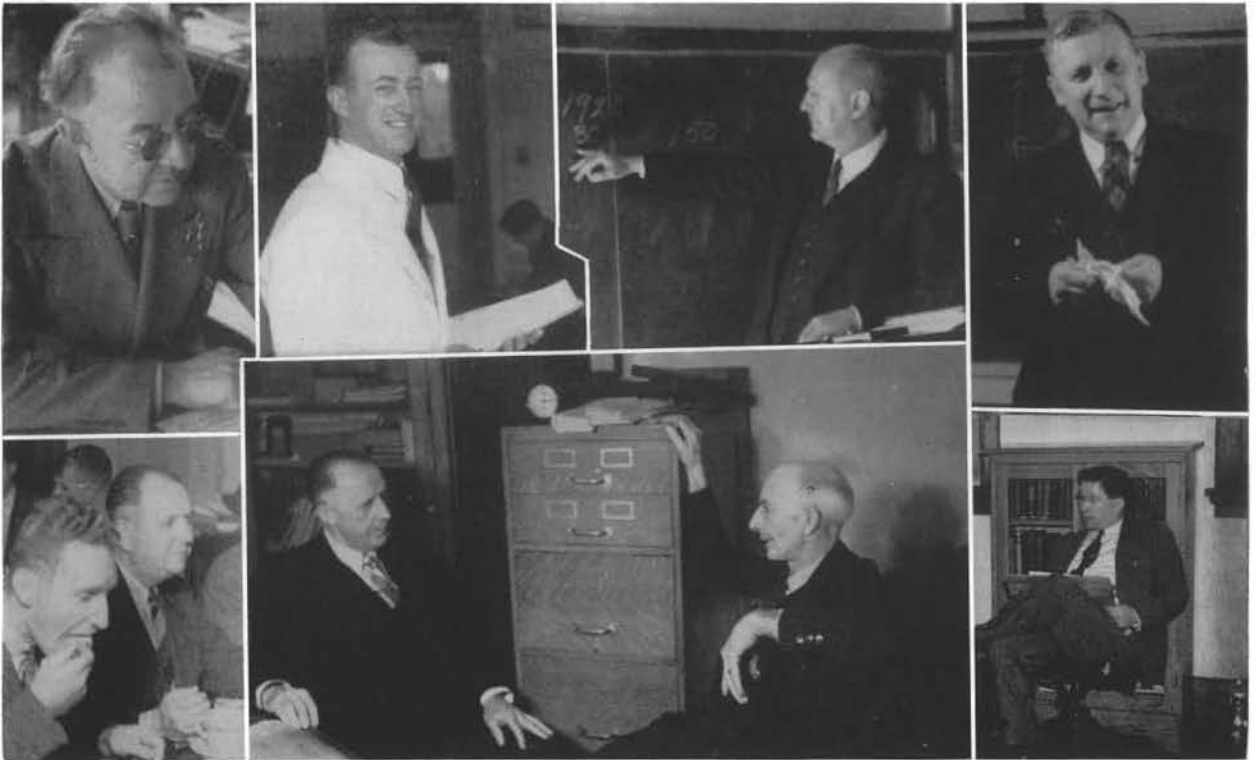

SCHMEECKLE



STEINER



THOMPSON



TOBIAS

## SCHMEECKLE, FRED J.

### Agriculture, Chemistry

A. B., State Teachers College, Kearney, Nebraska, 1917; M. S., University of Minnesota, 1924; Summer School. At Stevens Point since 1918.

## STEINER, HERBERT R.

### Dean of Men, History

Diploma, Stevens Point State Normal School, 1910; Ph. B., University of Wisconsin, 1922; Ph. M., 1929; Harvard, 1931. At Stevens Point since 1918.

## THOMPSON, VICTOR E.

### Industrial Arts

Diploma, Stout Institute, 1904; Ph. B., University of Wisconsin, 1916; Ph. M., 1929. At Stevens Point since 1918.

## TOBIAS, ADDA

### Training School

Ph. B., University of Chicago, 1926; M. A., Teachers College, Columbia University, 1931. At Stevens Point since 1926.

# FACULTY

R. Michelsen looks very studious, doesn't he? It's all right for him to look studious when pondering over his music, but for Dr. Pierson to look as jovial as he does, is all out of keeping with his occupation. For you see, he's passing out his little examination papers noted for their difficulty!

Dr. Reppen seems to be working with numbers, which job really belongs to those mathematical wizards, Dr. Nixon and Mr. Thompson. Mr. Schmeackle is contented with his books and papers. Could it be Chemistry, Conservation, or Athletics he is thinking about?

It looks as if Dr. Tolo might be enjoying a banquet with the Chi Delts. And we do mean enjoying it!

Mr. Steiner, our guess is that you're before a history class and in the midst of one of your famous lectures. And from the smile on your face, the subject must be humorous as well as interesting!



TOLO



VAN ARSDALE

## TOLO, HAROLD M.

### History

A. B., Luther College, 1921; M. A., University of Minnesota, 1926; Ph. D., University of Illinois, 1934. At Stevens Point since 1935.

## VAN ARSDALE, GLADYS

### Training School

Two year Diploma, Iowa State Teachers College, 1925; A. B., Iowa State Teachers College, 1931; M. A., Teachers College, Columbia University, 1933; University of Chicago, Summer School. At Stevens Point since 1934.



WATSON



WILLIAMS

## WATSON, CHARLES F.

### Director of Intermediate Grade and Junior High School Education

Diploma, Platteville State Normal School, 1901; B. S., University of Chicago, 1908; M. S., 1928. At Stevens Point since 1913.

## WILLIAMS, MILDREDE L.

### Training School

B. A., Iowa State Teachers College, 1932; M. A., Teachers College, Columbia University, 1940. At Stevens Point since 1940.



WILSON

## WILSON, EMILY

### Home Economics

B. S., Kansas State Teachers College, 1917; Ph. B., University of Chicago, 1918; M. S., Kansas State College, 1930. At Stevens Point since 1921.



*Graduates...*

# SENIOR CLASS OFFICERS

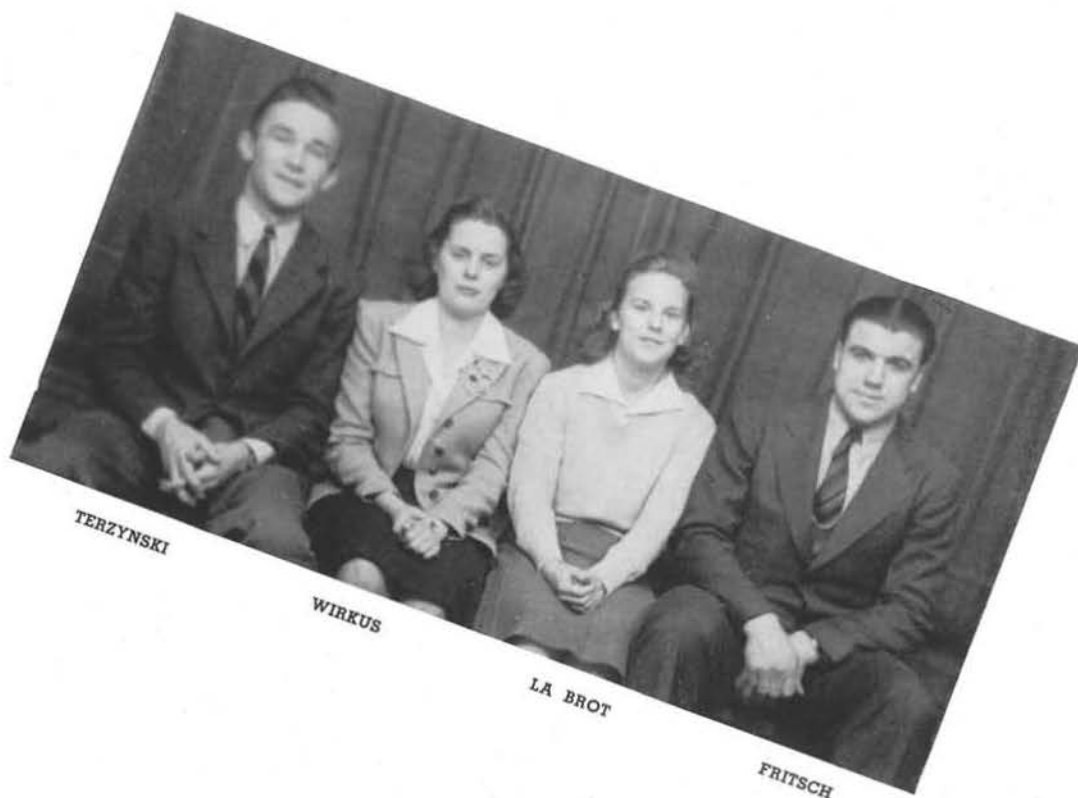

**T**HE Senior Class has completed its official stay in college with the following leaders: President, Ted Fritsch, from Spencer, Wisconsin, who is in the High School Division; Vice-president, Pete Terzynski, from Rhinelander, also in the High School Division; Secretary, Dorothy Wirkus, from Edgar, in the Rural Supervision Course; and Treasurer, Madeline La Brot, of Stevens Point, in the Intermediate Department.

# SENIORS . . . Degree Graduates

**JACK ACKERMAN**—Madison, Major: Biological Science, Minors: English, History, Social Science; Forum, 2,3,4, Sigma Tau Delta, 3,4; Sigma Zeta, 4; Alpha Psi Omega, 3,4; Iris, Editor, 3; Student Adviser, 4; Flight, 2,3,4; College Theater, 2,3,4; Men's Glee Club, 2,3,4, Bus. Mgr. 4; Chi Delta Rho, 3,4, Treas. 4; Who's Who Among University and College Students in America—Senior year. . . **ANNETTE ALBRIGHT**—Antigo, Major: Home Economics, Minors: General Science, History, Chemistry; Forum, 2,3,4; Home Ec. Club, 2,3,4, Press Rep., 4; WAA, 2,3. . . **WALLACE BARTOSZ**—Stevens Point, Major: Chemistry, Minors: Math., History; Forum, 1,2,3,4; Class Office, Vice-pres., 2; Iris, 2,3,4; Men's Glee Club, 1,2,3,4, Publicity Chairman, 4; Pointer, 4; Sigma Zeta, 2,3,4; College "Y", 4; College Theater, 3,4; Photo Club, 1,2,3; Radio Work, 4. . . **ROBERT BECKER**—Rib Lake, Major: Math., Minors: General Science, Biology, History; Forum, 1,2,3,4; Sigma Zeta, 4; Student Council, 4; College "Y", 4; Phi Sigma Epsilon, 1,2,3,4, Sec., 2, Vice-pres., 3, Pres., 4; Pan Hellenic Council, 3,4; Intramural Sports, 1,2,3,4; Photo Club, 3,4. . . **GLADYS BERREND**—Wisconsin Rapids, Primary Education, Minors: English, Biology; Primary Council, 3,4;

Girls' Glee Club, 4; Orchestra, 3,4. . . **ARNOLD BOCHER**—Gillett, Major: History, Minors: Social Science, Biology, Geography; Forum, 1,2,3,4; LSA, 3,4; Chi Delta Rho, 2,3,4; Intramural Sports, 1,2. . . **LILLIAN BOE**—Loyal, Major: English, Minors: History, Biology; Forum, 1,2,3,4; Sigma Tau Delta, 2,3,4; Pointer, 3,4, Composition editor, 3, News editor, 4; Iris, 3; Alpha Psi Omega, 2,3,4, Director, 4; College Theater, 2,3,4, Sec., 3, Pres., 4; Nelson Hall Council, 4; Omega Mu Chi, 2,3,4, Press Rep., 3, Rec. Sec., 4. . . **PAUL BORHAM**—Stevens Point, Major: History, Minors: Biology, Social Science; Forum, 1,2,3,4; Chi Delta Rho, 1,2,3,4. . . **LINDA BORN**—Collins, Intermediate, Minors: History, Geography, Biology; Grammar Round Table, 2,3,4; Iris, 2,3,4, Senior Editor, 3,4; Nelson Hall Council, 3; Gamma Delta, 3,4, Pres. 4; YWCA, 1,2,3,4, Vice-pres., 3; Tau Gamma Beta, 3,4. **JANET BOWKER**—Tigerton, Major: Chemistry, Minors: Physics, Math.; Forum, 3,4; CPTP, 3. **RUTH BURNETT**—Spencer, Primary Education; Primary Council, 1,2,3,4; YWCA, 3,4. . . **MARGARET CLARK**—Stevens Point, Major: Home Economics, Minors: English, General Science; Forum, 1,2,3,4; Home Ec. Club, 2,3,4, Pres., 4; Sigma Zeta, 3,4; Orchestra,



**ACKERMAN**  
**BOE**  
**CRESS**

**ALBRIGHT**  
**BORHAM**  
**DAUGHHETEE**

**BECKER**  
**BORN**  
**DODGE**

**BERREND**  
**BURNETT**  
**EDWARDS**

**BOCHER**  
**CLARK**  
**FERGUSON**

# Degree Graduates . . . SENIORS



**FRITSCH**  
**HUMKE**  
**KARNER**

**FUCHSGRUBER**  
**JAYNE**  
**KELLY**

**HALVERSON**  
**JOHNSON**  
**KELLY**

**HIGGINS**  
**KAGEL**  
**KINGSTON**

**HOLT**  
**KAMKE**  
**KROHN**

1,2; Tau Gamma Beta, 4. .**ELIZABETH CRESS**—Wausau, Primary Education; Primary Council, 2,3,4, Treas., 4; Pointer, 3, Art Ed.; Nelson Hall Council, 2,3, Pres., 3; YWCA, 2,3,4, Sec., 3. .**ELVA DAUGHHETEE**—Darlington, Major: Home Economics, Minors: General Science, Biological Science; Forum, 3,4, Home Ec. Club, 2,3,4, Sec.-Treas., 4; Debate, 3; YWCA, 1,2,3,4. .**CHARLES DODGE**—Rib Lake, Major: Chemistry, Minors: Math., Music; Forum, 1,2,3,4; Class Office, Vice-pres., 3; Band, 1,2,3,4; Phi Sigma Epsilon, 1,2,3,4. .**MARGARET EDWARDS**—Cambria, Primary Education; Primary Council, 1,2,3,4; Girls' Glee Club, 2,3; Omega Mu Chi 1,2,3,4, Pres., 2; Pan Hellenic Council, 2; Band, 1. .**NORMA FERGUSON**—Crandon, Primary Education; Primary Council, 1,2,3,4. **CLARENCE FOX**—Redgranite, Major: History, Minors: English, Geography; Rural Life Club, 4; "Friendly 21", 4, Pres., 4; Football, 4; Intramural Sports, 4. .**TED FRITSCH**—Spencer, Major: Biology, Minors: History, Geography; Forum, 1,2,3,4; Class Offices, Pres., 4, Vice-pres., 1; Student Council, 4; Football, 1,2,3,4; Basketball, 1,2,3,4; S Club 1,2,3,4; Newman Club, 2,3,4; College "Y", 4; Chi Delta Rho, 1,2,3,4. .**RUTH FUCHSGRUBER**—Dorchester, Primary

Education; Primary Council, 2,3,4; Newman Club, 1,2. .**GILBERT HALVERSON**—Stevens Point, Major: History, Minors: English, Social Science; Forum, 1,2,3,4; Sigma Tau Delta, 3,4; Men's Glee Club, 1,2,3,4; Orchestra, 1,2,3,4; College Theater, 4; LSA, 1,2,3,4, Vice-pres., 4. .**EILEEN HIGGINS**—Amherst Junction, Major: Biology, Minors: History, Geography; Rural Life Club, 1,2,3,4; Newman Club, 1,2,3,4. .**OLNEY HOLT**—Wild Rose, Major: History, Minors: Soc. Sci., Biology, English; Forum, 1,2,3,4. .**BERNELDA HUMKE**—Greenwood, Primary Education; Primary Council, 1,2,3,4, Executive Board, 4; YWCA, 3,4. .**RUTH JAYNE**—Stevens Point, Major: English, Minors: History; Forum, 3,4. .**ALBERTA JOHNSON**—North Red Wing, Minn., Major: Home Economics, Minors: English, Biology; Forum, 1,2,3,4, Home Ec. Club, 1,2,3,4; YWCA, 4; College "Y", 4. .**CHESTER KAGEL**—Park Falls, Majors: Biology, Geography, Minors: History, English; Grammar Round Table, 2,3,4; "Friendly 21", 3,4. .**DIANA KAMKE**—Rib Lake, Intermediate; Major: English; Grammar Round Table, 1,2,3,4, Vice-pres., 4; Sigma Tau Delta, 3,4, Pres., 4; Iris, 4; Tau Gamma Beta, 2,3,4, Rec.-Sec., 4; Gamma Delta, 3,4; YWCA, 2,3,4. .**MARGARET KARNER**



# SENIORS . . . Degree Graduates

—Stevens Point, Primary Education; Primary Council, 1,2,3,4; Newman Club, 1,2,3,4. . . **VIVIAN KELLOGG**—Madison, Major: History, Minors: English; Rural Life Club, 4, Vice-Pres., 4; Nelson Hall Council, 4; Mixed Chorus, 2,3; "Friendly 21", 4; YWCA, 4. . . **BEATRICE KELLY**—Tomahawk, Intermediate; Major: History, Minor: Social Science; Grammar Round Table, 3,4; "Friendly 21", 3. . . **FRANCIS KELLY**—Loretta, Major: History, Minors: Geography, Social Science, Biological Science; Forum, 3,4; Pointer, 4; Football, 2,3; Intramural Sports, 2,3; Newman Club, 2,3,4; Chi Delta Rho, 2,3,4. . . **ALAN KINGSTON**—Gillett, Major: General Science, Minors: Math., History; Forum, 1,2,3,4; Sigma Zeta, 3,4; Iris, 3; Football, 4; Intramural Sports, 1,2,3; CAA Flight Training, Chi Delta Rho, 2,3,4; College "Y", 4. . . **CYNTHIA KROHN**—Shawano, Primary Education; Primary Council, 3,4; Nelson Hall Council, 3,4, Treas., 4; Rural Life, 2; Girls' Glee Club, 2,3,4; Mixed Chorus, 2; Gamma Delta, 3,4, Sec., 4; YWCA, 3,4. . . **LEONE KULAS**—Athens, Intermediate; Minors: History, Geography; Grammar Round Table, 2,3,4, Pres., 4; Alpha Kappa Rho, 2,3,4, Pres., 4, Sec., 2,3; Iris, 2,3; Girls' Glee Club, 3,4, Bus. Mgr., 4; Band, 1,2; Nelson Hall Council, 3,4,

Sec., 4; Omega Mu Chi, 2,3,4, Sec., 4. . . **MADLINE LA BROT**—Stevens Point, Intermediate; Major: English; Grammar Round Table, 1,2,3,4; Sigma Tau Delta, 3,4; Historian 4; Class; Office, Treasurer, 4; WAA, 1,2,3,4, Treas., 3, Pres., 4; Intramural Sports, 1,2,3,4; Tau Gamma Beta, 1,2,3,4 Press Rep., 3, Vice-pres., 4. . . **JOYCE LARSEN**—Wautoma, Major: English, Minors: History, General Science; Forum, 1,2,3,4; Sigma Tau Delta, 2,3,4; Iris, 1,2,3, Bus. Mgr., 3; Class Office, Vice-pres., 2; Student Council, 4; Nelson Hall Council, 4, Pres., 4; Girls' Glee Club, 1,2,3,4; Mixed Chorus, 2,3; Omega Mu Chi, 1,2,3,4, Vice-pres., 2,3, Pres., 3, Historian, 3; YWCA, 1,2. . . **MARGARET LARSEN**—Stevens Point, Major: Biology, Minors: English, Geography, History; Grammar Round Table, 1,2,3,4; Girls' Glee Club, 2; WAA, 1; Intramural Sports, 1; Golf, 1,2,3,4; College "Y", 4; Newman Club, 2,3,4. . . **MARILYN LAVERS**—Tomahawk, Intermediate; Majors: Biological Science, Minors: Geography, History, English; Grammar Round Table, 2,3,4, Sec.-Treas., 4; Girls' Glee Club, 2,3,4; Orchestra, 1,2; YWCA, 1,2,3,4; College "Y". . . **GORDON LEWISON**—Scandinavia, Major: History, Minors: Social Science, Biological Science; Forum, 1,2,3,4; Basketball,



KULAS  
LEWISON  
MOYER

LA BROT  
LIGHTBODY  
MUNSON

LARSEN  
MARTINI  
MURRISH

LARSEN  
MILLER  
NEUMAN

LAVERS  
MOTT  
NIXON

# Degree Graduates . . . SENIORS

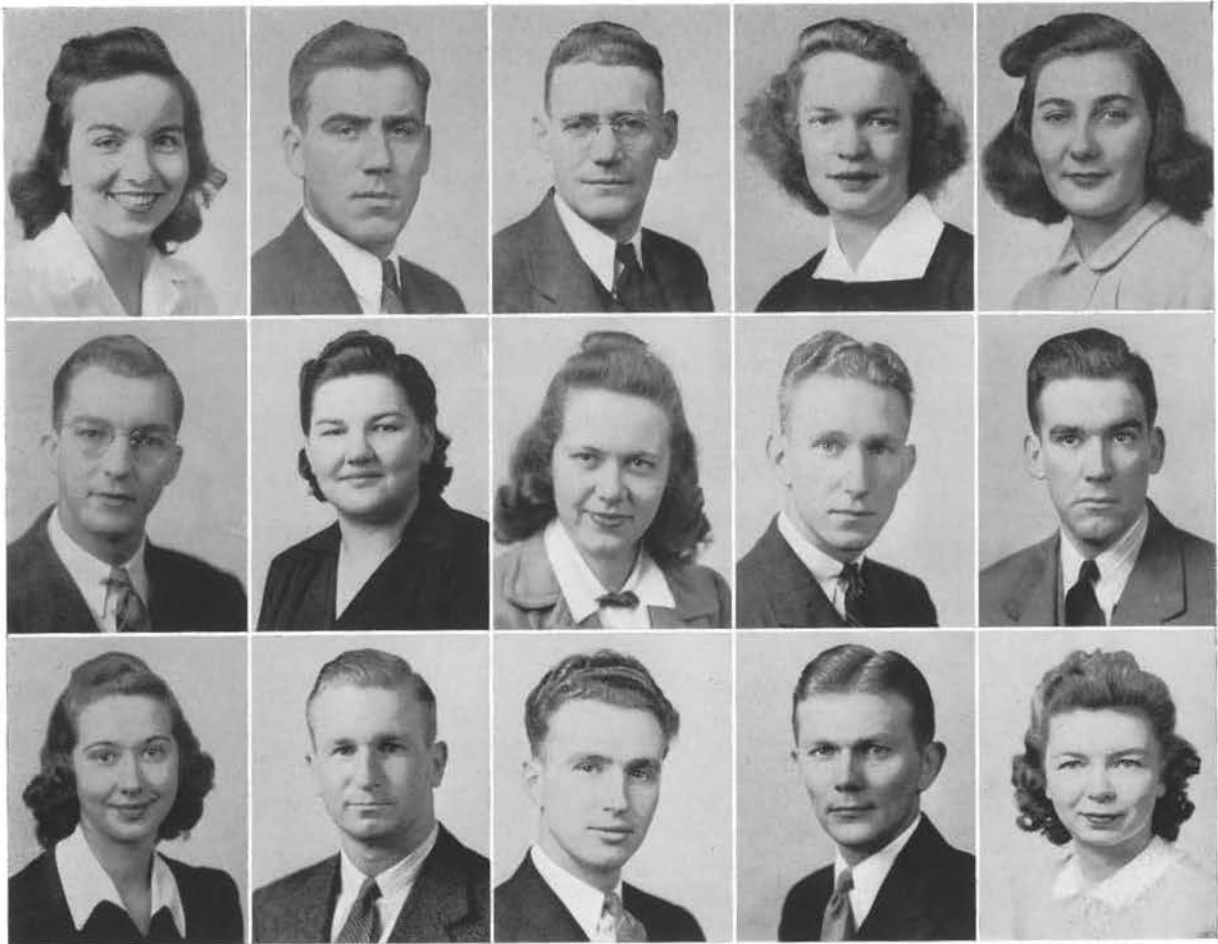

**NOVITSKI**  
**POSPYCHALA**  
**SCHNEINERT**

**OTTO**  
**REICHEL**  
**SCHRANK**

**PAPKE**  
**ROGERS**  
**SCHWARTZ**

**PIEHL**  
**ROPELLA**  
**SOLBERG**

**POGGEMILLER**  
**SANBORN**  
**STELTER**

3,4; Tennis, 1,2,3,4; Intramural Sports, 1,2,3; Phi Sigma Epsilon, 3,4. . . **MARCELLE MARTINI**—Stevens Point, Primary Education; Minors: English; Primary Council, 1,2,3,4, News Reporter, 4; Sigma Tau Delta, 2,3,4; Pointer, 2,3, Reporter, 2, News Ed., 3; Flight Ed., 4; Basketball; Tennis; Volley Ball; Intramural Sports, 1,2; Newman Club, 1,2,3,4, Reporter, 4. . . **CHARLES MILLER**—Wausau, Majors: History, Biological Science, Minor: Social Science; Forum, 2,3,4; Sigma Zeta, 3,4; Social Science Club, 2,3,4, Vice-pres., 3, Pres., 4; College Theater, 3,4; Alpha Psi Omega 4; Radio Work, 4. . . **DOROTHY MOTT**—Neillsville, Major: Biological Science, Minors: History, English; Rural Life Club, 2,4; Grammar Round Table, 3; Girls' Glee Club, 3,4; "Friendly 21", 2,3,4. . . **BETTY MOYER**—Stevens Point, Primary Education; Minor: Geography; Primary Council, 1,2,3,4, Sec., 4; YWCA, 3,4. . . **SHIRLEY MUNSON**—Withee, Primary Education; Primary Council, 1,2,3,4; YWCA, 1,2,3,4. . . **MARGARET MURRISH**—Stevens Point, Intermediate; Grammar Round Table, 1,2,3,4; Sigma Tau Delta, 3,4; Pointer, 3; College Theater; Omega Mu Chi, 1,2,3,4, Treas., 2, Pres., 4; Pan Hellenic Council, 4, Pres., 4. . . **LUCILLE NEUMAN**—Wittenberg, Primary Educa-

tion; Primary Council, 2,3,4; Girls' Glee Club, 2; College Theater, 3,4; Tau Gamma Beta, 2,3,4, Pres., 4; Pan Hellenic Council, 4, Pres., 4. . . **FLOYD NIXON**—Stevens Point, Major: General Science, Minors: Math, History, Social Science; Forum, 1,2,3,4, Pres., 4; Sigma Zeta, 2,3,4, Master-Scientist, 4; Social Science Club, 4; Student Council, 4; Debate, 4; Chi Delta Rho, 1,2,3,4, Pres., 4; Pan Hellenic Council, 4. . . **RITA NOVITSKI**—Green Bay, Intermediate; Major: History, Minors: Geography, Biological Science; Grammar Round Table, 2,3,4, Pres., 3; Nelson Hall Council, 3,4, Vice-pres., 4; Omega Mu Chi, 2,3,4, Cor. Sec., 4, Treas., 4; Pan Hellenic Council, 4. . . **ROY OTTO**—Lyndhurst, Major: General Science, Minors: Math., History; Forum, 1,2,3,4; Sigma Zeta, 3,4; Football, 1,2,3,4; S Club, 1,2,3,4; Intramural Sports, 1,2,3. . . **CHARLES PAPKE**—Butternut, 4 Yr. State Graded; Minors: Social Science, History, English; Rural Life Club, 1,2,3,4, Pres., 2,4; "Friendly 21", 4. . . **KATHERINE PIEHL**—Rhinelander, Major: General Science, Minors: Biology, English, French; Forum, 1,2,3,4; Sigma Zeta; Iris; Class Office, Treas., 3; WAA; Omega Mu Chi, 1,2,3,4. . . **JANET POGGEMILLER**—Madison, Primary Education; Primary Council, 1,2,3,4; Pointer,

# SENIORS . . . Degree Graduates

2,3,4, Bus. Mgr., 4; Alpha Psi Omega, 2,3,4, Sec.-Treas., 3,4; College Theater, 2,3,4, Senior Dramatic Award; Debate, 4. . . **HENRY C. POSPYCHALA**—Rhinelander, Major: General Science, Minors: Math., English; Forum, 1,2,3,4; Sigma Zeta, 3,4; Basketball, 2,3,4; S Club, 3,4; Intramural Sports, 1; Newman Club, 2,3. . . **CHARLOTTE REICHEL**—Shawano, Primary Education; Major: English; Primary Council, 1,2,3,4, Sec., 3; Pres., 4; Sigma Tau Delta, 2,3,4, Treas., 4; Flight Bus. Mgr., 3; Iris, 3,4; Nelson Hall Council, 2,3, Treas., 3; Girls' Glee Club, 1,2,3,4, Bus. Mgr., 3, Pres., 4; Mixed Chorus, 1,2; Gamma Delta, 3,4, Vice-pres., 4; YWCA, 1,2,3,4, Treas., 3, Vice-pres., 4; LSA, 1,2; Tau Gamma Beta, 3,4. . . **HELEN ROGERS**—Viroqua, Major: Home Economics, Minors: English, History; Forum, 3,4; Home Ec. Club, 3,4; Omega Mu Chi, 3,4. . . **LEONARD ROPELLA**—Stevens Point, Major: Math., Minors: Chemistry, History; Forum, 1,2,3,4; Boxing, 1,2,3,4; Tennis, 1,2,3,4; Intramural Sports, 1,2,3,4; Newman Club, 1,2,3,4; Chi Delta Rho, 3,4. . . **RICHARD W. SANBORN**—Appleton, Major: Math., Minors: Chemistry, Physics, History; Forum, 1,2,3,4; Sigma Zeta, 4; Football, 4; Men's Glee Club, 3,4; Intramural Sports, 1,2,3; Iris, 3; Chi Delta Rho, 1,2,3,4

Vice-pres., 4 Pan Hellenic Council, 3. . . **HELEN SCHEINERT**—Marinette, Major: Home Economics, Minors: History, Biological Science; Forum, 1,2,3,4; Home Ec. Club, 1,2,3,4. . . **ROBERT SCHRANK**—Stevens Point, Major: History, Minors: Biological Science, English, Math.; Forum, 1,2,3,4; Men's Glee Club, 3; Football, 3,4; Intramural Sports, 1,2,3; Pointer, 3; Newman Club, 1,2,3,4; Chi Delta Rho, 3,4. . . **ANTHONY SCHWARTZ**—Catawba, Major: Biology, Minors: Sociology, Math.; Rural Life Club, 2,3,4, Pres., 4; Sigma Zeta, 4; Social Science Club, 3,4, Sec.-Treas., 4; Student Council, 4; Intramural Sports, 3,4; "Friendly 21", 2,3,4, Vice-pres., 2, Pres., 3,4; Newman Club, 2,3,4, Pres., 3,4. . . **CLARENCE SOLBERG**—Iola, Major: Math., Minors: General Science, History; Grammar Round Table, 2,3,4; Forum, 1; General Chairman for the Senior Ball; Men's Glee Club, 1; Intramural Sports, 1,2,3,4; College Theater, 2,3,4; Alpha Psi Omega, 3,4; LSA, 1,2,3,4, Pres., 4; Chi Delta Rho, 3,4. . . **RUTH STELTER**—Stevens Point, Major: English, Minors: History, Science, French; Forum, 1,2,3,4; Sigma Tau Delta, 2,3,4; Debate, 3; Radio Readings; Omega Mu Chi, 2,3,4, Press Rep., 2, Vice-pres., 3, Pres., 4. . . **SHERMAN SWORD**—Gladstone, Mich., Major:

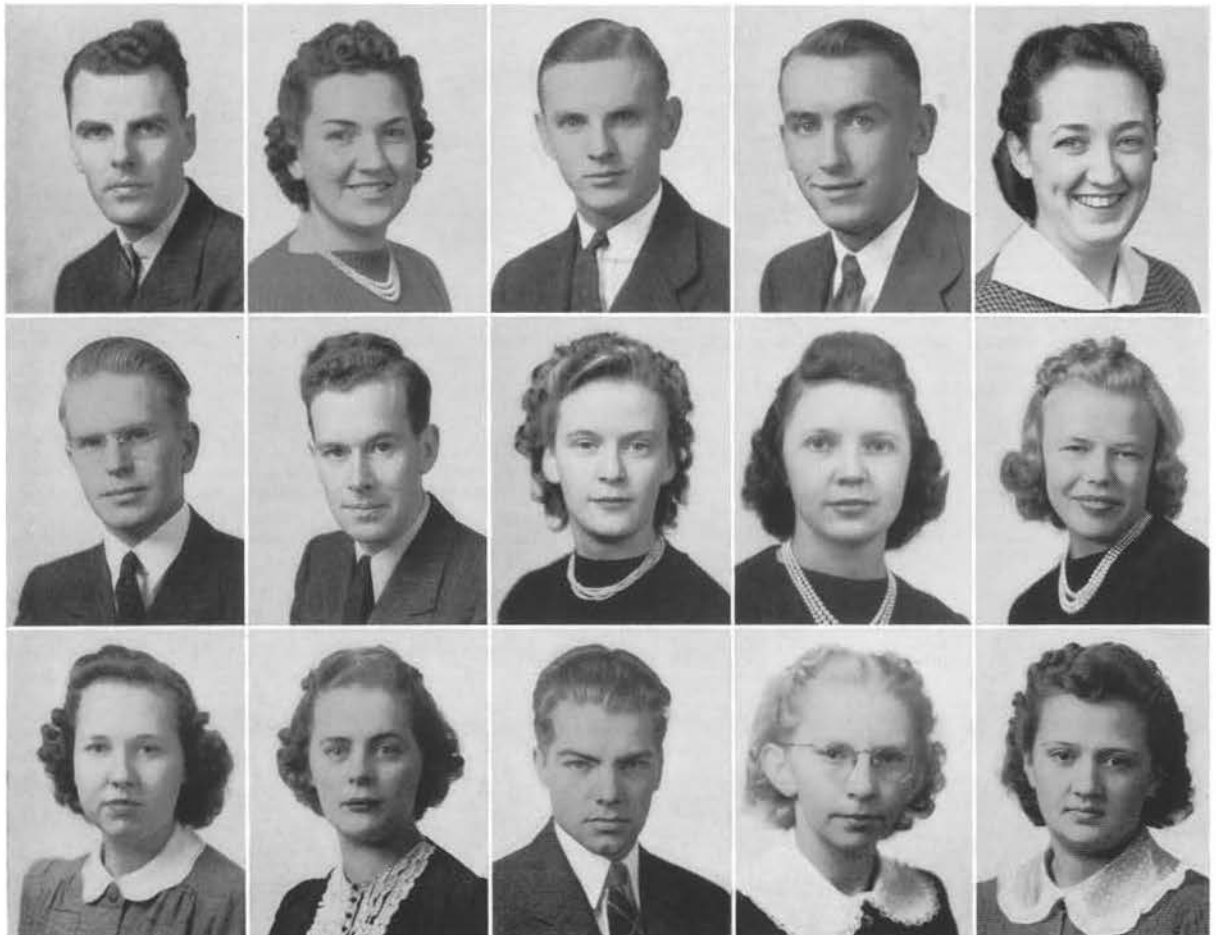

**SWORD**  
**UNGER**  
**WENDORF**

**TIFFANY**  
**VIG**  
**WIRKUS**

**TOHM**  
**WAGNER**  
**WUNSCH**

**TROWBRIDGE**  
**WALTER**  
**ADAMS**

**TWIST**  
**WEIHER**  
**ALBERTIE**

# Diploma Graduates . . . SENIORS



<b>ARTZ</b>	<b>BASINSKI</b>	<b>BORGEN</b>	<b>BRITTEN</b>	<b>BURANT</b>
<b>CHYLEK</b>	<b>COLE</b>	<b>COLLINS</b>	<b>CONDON</b>	<b>ELLMAN</b>
<b>FIRKUS</b>	<b>GRINDLE</b>	<b>GUNDERSON</b>	<b>HAINES</b>	<b>HALES</b>

History. Minors: English, Social Science, French; Forum, 3,4; Social Science Club, 3,4, Vice-pres., 4; Pointer 3,4, Editor 4; Intramural Sports, 2,3; Newman Club, 2, Pres., 2; College "Y", 4, Co-Pres.; Chi Delta Rho, 1,2,3,4, Vice-pres., 3, Pres., 4; National Grand Master, 4; Pan Hellenic Council, 2,4. .**JANET TIFFANY**—Nelson. Major: Home Economics, Minors: Biological Science, History, General Science; Grammar Round Table, 2; Forum, 3,4; Home Ec. Club, 2,3,4, Vice-pres., 4; Girls' Glee Club, 2,3,4; YWCA, 2,3,4. .**CLARENCE TOHM**—Manawa, Major: Geography, History, Minor: Biology; Rural Life Club, 1,2,3,4, Pres., 4; Boxing, 1,2,3,4. .**ROBERT TROWBRIDGE**—Milladore, Major: Math., Minors: History, Chemistry; Forum, 1,2,3,4. .**CRYSTAL TWIST** — Hancock. Major: Home Economics, Minors: Biological Science, History; Forum, 1,2,3,4; Home Ec. Club, 3,4, Sec.-Treas. 4; YWCA, 1,2,3,4. .**JAMES UNGER**—Neillsville, Majors: General Science, Biology, English, Minors: History, French; Forum, 1,2,3,4; Sigma Zeta, 3,4, Vice-Master Scientist, 4; Sigma Tau Delta, 3,4; Men's Glee Club, 1,2,3,4, Bus. Mgr., 3; Forensic Club, 2,3,4; College Theater, 1,2,3,4, Executive, 4; Alpha Psi Omega, 2,3,4; College "Y", 4; Chi

Delta Rho, 1,2,3,4, Sec., 3. .**LEONARD VIG**—Stevens Point, Major: General Science, Minors: Math., History; Forum, 1,2,3,4; Men's Glee Club, 3; Phi Sigma Epsilon, 1,2,3,4, Pres., 3; Pan Hellenic Council, 3, Pres., 3. .**ALICE WAGNER**—Gillett, Major: History, English, Minors: Social Science; Forum, 1,2,3,4; Sigma Tau Delta, 3,4; Pointer, 2,3,4; Iris, 3; Gamma Delta, 3; LSA, 1; Tau Gamma Beta, 2,3,4, Press-Rep. 3,4. .**ALOHA WALTER**—Almond, Major: English, Minors: History, French; Forum, 1,2,3,4, Treas., 4; Sigma Tau Delta, 3,4; Pointer; Girls' Glee Club, 2,3,4; WAA, 2,3,4; YWCA, 2,3,4; Tau Gamma Beta, 2,3,4, Treas., 3,4. .**LUCILLE WEIHER** — Almond, Primary Education; Primary Council, 1,2,3,4, Press. Rep., 3, Vice-pres., 4; Pointer, 3, Circulation Staff, 3; Class Office, Secretary, 3; WAA, 1,2,3,4; YWCA, 1,2,3,4; Tau Gamma Beta, 1,2,3,4. .**FAY WENDORF**—Collins, Major: English, Minors: History, Geography; Grammar Round Table, 1,2,3,4; Sigma Tau Delta, 2,3,4, Sec., 4; Iris, 3,4; Pointer, 2,3,4; Photo Club, 3, Sec.-Treas., 3; Tau Gamma Beta, 2,3,4, Cor. Sec., 3, Pres., 4; Pan Hellenic Council, 4. .**DOROTHY WIRKUS**—Edgar, Rural Supervision; Major: History; Rural Life Club, 3,4; Class Office, Secretary, 4; Pointer,

# SENIORS . . . Diploma Graduates

3,4; Girls' Glee Club, 3,4; Newman Club, 3; Tau Gamma Beta, 3,4. **MELVIN WUNSCH**—Marshfield, Major: Math., Chemistry, Minors: Music, History; Forum, 1,2,3,4; Sigma Zeta, 4; Band, 1,2,3,4, Treas., 3, Pres., 4; Orchestra, 1,2,3,4; Mixed Chorus, 1; Photo Club, 2; Phi Sigma Epsilon, 3,4, Treas., 4. **JOHN ZIEHLKE**—Medford, Major: English, Minors: Math., History; Forum, 1,2; Grammar Round Table, 3,4; Men's Glee Club, 3,4; Intramural Sports, 1,2; Debate, 3,4; Bloc, 3,4; Newman Club, 2,3,4, Sec., 3; Phi Sigma Epsilon, 2,3,4, Vice-pres., 4.

## Diploma Graduates

**MARIE ADAMS**—Almond, 2 year state graded; Rural Life Club. **JEAN ALBERTIE**—Plover, 2 year state graded; Rural Life Club. **EILEEN ARTZ**—Manawa, 2 year state graded; Rural Life Club; Newman Club. **EVELYN BASINSKI**—Rosholt, 2 year state graded; Rural Life Club; Newman Club. **SIDNEY BERG**—Amherst Junction, 2 year state graded; Rural Life Club, LSA, Intramural Sports. **ALICE BRITTEN**—Marshfield, 2 year state graded; Rural Life Club; LSA. . .

**ELEANOR BORGEN**—Amherst, 2 year state graded; Rural Life Club. **HARRIET BURANT**—Rosholt, 2 year state graded; Rural Life Club; Newman Club. **LILLIAN CHYLEK**—Bryant, 2 year state graded; Rural Life Club; Newman Club. **MARIAN COLE**—Chili, 2 year state graded; Rural Life Club. **MARIE COLLINS**—Montello, 2 year state graded; Rural Life Club, Secretary, 2; Newman Club; Tau Gamma Beta; Student Council, 2; Nelson Hall Council, Recreation Chairman, 2. **MARY ELLEN CONDON**—Dancy, 2 year state graded; Rural Life Club; Newman Club; Girls' Glee Club. **BETTY ELLMAN**, Kennan, 2 year state graded Rural Life Club, Newman Club. **HELEN FIRKUS**—Knowlton, 2 year state graded Rural Life Club, Vice pres. 2; College Theater, production 2; Debate, 2. **BETTY GRINDLE**—Mountain, 2 year state graded; Rural Life Club, 2; Primary Council, 1; Newman Club. **THELMA GUNDERSON**—Wittenberg, 2 year state graded; Rural Life Club. **ANNA HAINES**—Neillsville, 2 year state graded; Rural Life Club. **EVELYN HALES**—Granton, 2 year state graded; Rural Life Club; Gamma Delta. **LUCY HOLMAN**—Waupaca, 2 year state graded; Rural Life Club; YWCA. **MILDRED KJER**—Amherst Junction, 2



HOLMAN  
LAU  
MASTAY

KJER  
LEA  
MAYER

KNUTSON  
LIEBZEIT  
McGINLEY

KOSTUCH  
LUTZ  
MOLDENHAUER

KYHL  
MALEK  
MORGAN

# Diploma Graduates . . . SENIORS



**NOCKERTS**  
**ROHDE**  
**WILLIAMS**

**PLEET**  
**SIXEL**  
**WEINMANN**

**PRENTICE**  
**SPARKS**  
**WINTER**

**PRONZ**  
**STEVENS**  
**WIZA**

**RICH**  
**SWENSON**

year state graded; Rural Life Club. . . **ADA KNUTSON**—Rosholt, 2 year state graded; Rural Life Club; LSA, Treas. 2. . . **CONSTANCE KOSTUCH**—Amherst Junction, 2 year state graded; Rural Life Club; Primary Council; Girls' Glee Club. . . **JANET KYHL**—Viroqua, 2 year state graded; Rural Life Club; YWCA; WAA. . . **IDA A. LAU**—Stratford, 2 year state graded; Rural Life Club. . . **KEITH F. LEA**—Amherst, 2 year state graded; Rural Life Club. . . **ARVIN A. LIEBZEIT**—Greenwood, 2 year state graded; Rural Life Club. . . **EVELYN LUTZ**—Amherst Junction, 2 year state graded; Rural Life Club. . . **IRENE MALEK**—Rosholt, 2 year state graded; Rural Life Club; Newman Club. . . **EVELYN MASTEY**—Pulaski, 2 year state graded; Rural Life Club; Newman Club, Tau Gamma Beta. . . **MARIT MAYER**—Junction City, 2 year state graded; Rural Life Club. . . **MARY McGINLEY**—Bancroft, 2 year state graded; Rural Life Club; Newman Club. . . **ALICE MOLDENHAUER**—Greenwood, 2 year state graded; Rural Life Club; LSA. . . **IONE MORGAN**—Unity, 2 year state graded; Rural Life Club; YWCA. . . **MARY NOCKERTS**—Soldiers Grove, 2 year state graded; Rural Life Club; Newman Club. . . **ARLENE PRENTICE**—Weyauwega, 2 year state graded; Rural

Life Club. . . **JEANETTE RICH**—Ogdensburg, 2 year state graded; Rural Life Club; Tau Gamma Beta. . . **VELMA ROHDE**—Greenwood, 2 year state graded; Rural Life Club; LSA. . . **DOROTHY SIXEL**—Marathon, 2 year state graded; Rural Life Club; Primary Council; Gamma Delta; YWCA. . . **MARJORIE SPARKS**—Tomahawk, 2 year state graded; Rural Life Club; YWCA. . . **MARJORIE STEVENS**—Manawa, 2 year state graded; Rural Life Club. . . **HELEN SWENSON**—Amherst, 2 year state graded; Rural Life Club; Intramural Sports. . . **CARLA JANE WEINMANN**—Iola, 2 year state graded; Rural Life Club; LSA, Sec., 2. . . **ETHEL WILLIAMS**—Knowlton, 2 year state graded; Rural Life Club; Newman Club. . . **CAROL MAE WINTER**—Manawa, 2 year state graded; Rural Life Club; YWCA. . . **CECILIA M. WIZA**—Stevens Point, 2 year state graded; Rural Life Club; Newman Club.

## GRADUATES WITHOUT PICTURES

**HAROLD ANKERSON**. . . **ALVIN BUEGE**. . . **RUSSELL FREDRICK**. . . **IRMA HETZEL**. . . **HENRY HRYNIEWICKI**. . . **HELEN JOHNSON**. . . **WILLIAM LUESCHOU**. . . **ANNA MC WILLIAMS**. . . **EDWARD PLANK**. . . **MALINDA SOULL**. . . **HELEN TISSERAND**. . . **JULIUS WILLIAMSON**



*Undergraduates...*

# Junior Officers



**T**HE Junior Class is proud of the official leaders it had this year. They were: President, "Louie" Posluszny, who comes from Chicago Heights, Illinois; Vice-president, "Doc" Kulidas, another Chicago Heights boy; Secretary, Florence Theisen of Loyal, Wisconsin. These three people are enrolled in the High School Division. Our treasurer was Gertrude Rondeau from Mosinee, enrolled in the Intermediate Department. [These people have proved themselves able leaders of an outstanding class.]



# Junior Class



TOP ROW: L. Abrahamson, W. Anderson, W. Nikolai, A. Barber, M. Booth, K. Brenner, V. Brunner  
 3rd ROW: N. Burroughs, M. Butter, E. Campbell, P. Carver, C. Caskey, E. Catlin, G. Chapin  
 2nd ROW: K. Cody, G. Conover, O. Crawford, F. Dakins, R. Dietrich, C. Dineen, D. Floistad  
 FRONT ROW: H. Gauer, J. Gear, J. Goodrich, D. Hamish, J. Hlava, E. Jakel, G. Joosten

Did I hear the word, "juniors"? They must be talking about us. Many people know us because we are now upperclassmen. Would some of the rest of you like to hear about us? We have done so many things; it will be fun to recall them. O. K. Let's talk about us.

Again this year our class has maintained its interest in music. We have many representatives in each of the musical organizations. Juniors who took an active interest in the band are Lois Andre, "Pat" Carver, Gladys Conover, Olive Crawford, "Bob" Dietrich, Gloria Joosten, Marjorie Loberg, "Bud" Nelson, Jack Perry, "D. J." Raddant, Florence Theisen, and Tom Wishlinski.

The glee clubs used our vocalists profitably. Remember all those sopranos, altos, tenors, and basses who made that "Hallelujah Chorus" as mighty as it was? Then you'll remember the following juniors, too: Gertrude Rondeau, Elaine Teske, Olive Crawford, Lois Andre, Isla Wood, Gunvor Nelson, "Pat" Maquire, Kathleen Cody, Elaine Jakel, Lois Vanderheiden, Neva Burroughs, Florence Theisen, Mary Louise Butter, "Pat" Carver, "D. J." Raddant, Marjorie Nelson, Marjorie Loberg, Lennert Abrahamson, Eldred Judd, Adrian La Brot, "Bob" Malecki, "Jim" Neuenfeldt, Roger Olson, Duane Phaneuf, "Jim" Saunders, Fred Schwier-ske, Carl Torkelson. By the way, "Gertie" was the Chairman of the wonderful Easter Concert

# Junior Class

the Girls' Glee Club and Orchestra put on this spring.

Mentioning the orchestra, we were represented by Betty Vonderlieth, Marjorie Loberg, Gloria Joosten, "Bob" Rifleman, "Bob" Dietrich, "Bud" Nelson, and Florence Theisen.

We don't like to brag but look at the grand group of sports people we have.—Bill Carnahan, Joe Goodrich, Frank Koehn, "Louie" Posluszny, Leon Kalkofen, and we dare not forget the girls like Virginia Lundgren, Marjorie Nelson, Mary Louise Butter, "Pat" Carver, and Jean Meydam. We were glad to share them all with you, though.

Radio work has fascinated many students including Lennert Abrahamson, Duane Pha-

neuf, and "Bob" Rifleman. As we watch them we know they take their work seriously but enjoy every minute of it.

During the last semester Glendy Chapin held a very responsible position at Nelson Hall. She was head waitress and did a splendid job.

The school publications claimed the time of many of our ambitious people—"Doc" Kulidas, "Bob" Malecki, Janet Hlava, Maxine McGuire, Jean Meydam, Carl Torkelson, Florence Theisen. You must have seen them hurrying and scurrying around with a notebook, or at least a pencil.

You have seen us on the stage, too. Remember?—Iris Precourt, Isla Wood and Marjorie Nelson.



TOP ROW: E. Judd, F. Kalkofen, L. Kalkofen, F. Koehn, D. Kordus, J. Krueger, J. Kulidas  
 3rd ROW: A. La Brot, E. Lange, V. Lee, M. Loberg, G. Lodginski, V. Lundgren, P. Maguire  
 2nd ROW: L. Malchow, R. Malecki, P. Markee, M. McGuire, J. Meydam, S. Negard, C. Nelson  
 FRONT ROW: G. Nelson, M. Nelson, E. Nerlien, L. Andre, H. Park, J. Perry, I. Precourt

# Junior Class



TOP ROW: D. Raddant, M. Reitan, J. Reul, R. Rifleman, G. Roberts, G. Rondeau, E. Rusch  
 3rd ROW: M. Rust, J. Saunders, W. Schaarschmidt, H. Schmidt, F. Schneider, F. Schwierske, M. Sharkey  
 2nd ROW: B. Shorey, H. Stimm, H. Stock, F. Theisen, A. Thompson, C. Torkelson, L. Vanderheiden  
 FRONT ROW: F. Vedder, B. Vonderleith, M. Waag, T. Wislinski, I. Wood, A. Worzalla, A. Zimmerman

During the school term many of the city organizations asked for school talent, and the students were glad to cooperate with them. Many times, especially in instrumental or vocal solo work, the soloist is given all the honors. May we at this time acknowledge the patience and faithful cooperation of our junior accompanists, Marjorie Loberg and Melba Waag. We really appreciate them.

Enough of us as individuals—we are a class, you know. We are a good representative of "School Spirit". We like to do things; we like to go places. You see us at any school function. Remember seeing us at the informal

dances, Greek dances, school parties and "just around"?

You won't forget our Junior Prom, will you? We had a wonderful time and we hope that you did, too. That's a big job to handle, but we knew we could do it. (Quit that bragging!)

We, as juniors, are professionally minded, too; we are interested in our departmental progress. We find time to become acquainted with the Training School. The other day a junior said, "Just imagine, I filled out my senior rating card!" Yes, seniors, we are ready to carry on what you so worthily upheld. We hope the present uncertain conditions will not hinder our ambitions.

# Sophomore Officers



**O**UR class was a big one to handle but our class officers did a fine job. They were: President, "Terry" Kurtzweil, member of the High School Division (who took an exceptional interest in the newly organized Student Council); Vice-president, Frank Friday, also in the High School Division; Secretary, Esther Moreau, member of the Primary Council; and Treasurer, Ruth Michelsen, another member of the Primary Council. [It is interesting to note that all these leaders are from our college home, Stevens Point.]

# Sophomore Class



UPPER PICTURE—  
 TOP ROW: Sparks, Wanta, Wedderkop, Thayer, Becker, Durkee  
 ROW TWO: Connell, Fink, Torkelson, Buck, Wright, Thompson  
 FRONT ROW: Wipperfurth, Fleischman, Parrott, Wiese, Moreau,  
 Bauernfeind  
 LOWER PICTURE  
 TOP ROW: Platt, Neuenfeldt, Szymanski, Roe, Lewis, Radke  
 ROW TWO: Chrouser, Ramskugler, Kobs, Belongia, Hoffman,  
 Bestul  
 FRONT ROW: Teske, Pilz, Budrus, Pils, Prey, Quinn

UPPER PICTURE—  
 TOP ROW: Lloyd, Sparks, Pleet, Lea, Stay, Wiza  
 ROW TWO: Edwards, Shrake, Lueck, Berg, Fahrner, Menzel  
 FRONT ROW: Malek, Yoder, Campbell, Umlauf, Knutson, Lindsay  
 LOWER PICTURE—  
 TOP ROW: Wildermuth, Gear, Craig, Warren, Kelly, Nockerts  
 ROW TWO: Nueske, Cooper, Schenk, Brock, Murphy, Kowalski  
 FRONT ROW: Peters, Stauber, Smith, Cody, Gullikson, Thompson

We are the sophomores. Of course, you know us better this year. We were plenty active as freshmen but this year we have worked and played still harder. Most of us have found at least one interest other than our academic work.

As a class we are very sports-minded. Maybe it is because our own "Mike" Blissett, with the other cheerleaders, led us in cheers for "dear old Central State". Then, too, our class claims many of the school's sport heroes, among them being Fred Fink, Jay Swett, Ray Terzynski, Louis Erdman, Edwin Szymanski, Ray Warren. Even though we love to cheer for the fellows, there are some of the girls who like to play the game themselves. They spent much time in the gym and game room—"Mike" Blissett, Mary Kaye Geer, Alice Grube, Mae Hoffman, Kathryn Kelly, Harriet Coey, Ethel Lawrence, "Polly" Parrott, "Gen" Smith, and more.

A few of us find an interest in participating in dramatic productions. You will remember seeing us—Phyllis Eckels, Helen Firkus, Frank

Friday, Bob Handeyside, and Hannah Kaufman. Bob Torkelson is that man behind the scenes. Thank you for your cooperation, Bob!

We are very well represented in musical organizations. Those of us who enjoy working with drums, clarinets, cornets, and other band instruments are La Vern Barnum, Marguerite Berger, Donna Bestul, Alice Buth, Ruth Chrouser, Paul Cress, John Edwards, Harvard Erdman, Betty Frost, "Lettie" Gotchy, Norbert Karau, "Chuck" Larsen, Ethel Lawrence, John Lueck, Ruth Michelsen, Etta Owen, Gladys Pils, Jack Rasmussen, Neosha Stay, and Ruth Thompson.

There are enough vocalists in our group to have our own mixed chorus. How about doing some eight-part singing with Ruth Lindsay, "Lettie" Gotchy, Neosha Stay, Arlene Lloyd, Lois Bauerfiend, Lois Brock, Etta Owen, Eileen Kobs, Helen Rasmussen, Marie Wipperfurth, Janet Thompson, Charlotte Gear, Eileen Owen, Jane Rezin, Donna Bestul, Ruth Michelsen, Shirley Fonstad, Irene Ramskugler, Alice Buth, Brigetta Fleischmann, Harriet Coey, Ruth Chrouser, Ruth Thompson, Marguerite Berger, Gladys Pils, Joyce Thorson, Carol Ockerlander,

# Sophomore Class

and Thelma Parrott in the treble cleff and with the following men in the bass cleff: Don Becker, Paul Cress, Dan Durkee, Louis Erdman, Merle Jenks, Edmund Kowalski, John Lueck, Lloyd Minton, Reinhart Schroeder, Bob Schunk, Jim Smith, Frank Steckel, Gordon Steinfest, Grant Thayer, and Robert Torkelson. By the way, we are expecting fine things of that bass voice of Bob Torkelson's.

The orchestra has some of its prominent chairs filled by us—"Gust" Bentz, "Jackie" Stauber, John Edwards, Ruth Michelsen, Norbert Karau, "Lettie" Gotchy.

You have all seen Merle Jenks and his girl friend, "Bertha" (the college bus) around. Ask the members of the Girls' Glee Club how gallantly he "serenaded" them on their return trips. We'd really call him an ideal bus driver and he is a sophomore.

Marie Collins is an ambitious sophomore over at Nelson Hall. It is up to her to check on all meetings in the Recreation Room. She has been doing a good job because we haven't been hearing of any embarrassing minutes when two groups were scheduled to meet at the same time in the same place.

It has always been said, "A way to a man's heart is through his stomach." Well, the girls at the "dorm" have fallen in love with Virginia Warren's wonderful food. Did you ever taste the excellent rolls and cookies Virginia makes? And she puts a smile in every batch, too.

Who is the fellow we see running around school with a camera, flash bulbs, and all that goes with it? He is a sophomore, of course, by the name of "Chuck" Larsen. His business is to take pictures for this publication, "Smile! Hold it! That's all!"

Some of us ask you a lot of questions many times but we are just trying to get news for the Pointer and we want it to be correct. Remember us?—"Jackie" Stauber, Jeanne Peters, Violet Joyce, Carol Smith and Carol Ockerlander. In her column "Pils" seems to find out the right things without asking questions. There are more of us who spend much time in the Pointer office — Hannah Kaufman, John Edwards, Jack Rasmussen, Marjorie Prey. "Don" Becker, and "Bob" Handeyside help handle the business angle of the paper.

We have been talking to you about ourselves for quite awhile, but we feel we can talk to you freely because we know you all so much better. We feel more at home this year because we have learned to know more places and more people. We haven't neglected our social obligations one bit. You have seen us at all the "affairs".

When we, ourselves, take **this** Iris off the shelf years later to find familiar faces, we shall admit that our sophomore year at C.S.T.C. was one of the high-lights in our lives.



TOP PICTURE  
 TOP ROW: Salvin, Bentz, Steckel, Blissett, Schroeder, Jenks, Minton  
 FRONT ROW: Gunderson, Christ, Jossart, Owen, Gilman, Gotchy, Rezin  
 MIDDLE PICTURE  
 TOP ROW: Quinn, Padour, Fox, Ward, Jacobson, Held  
 FRONT ROW: Owen, Rasmussen, Grube, Gliczinski, Smith, Behn  
 BOTTOM PICTURE  
 TOP ROW: Minton, Swett, Barnum, Cress, Schunk, Larsen  
 ROW TWO: Zentner, Berger, Gardner, Rasmussen, Herrick, Schaefer  
 FRONT ROW: Thorsen, Coey, Lawrence, Eckels, Michelsen, Joyce

# Freshman Officers



Walker, Johnson, Davids, Frost

**Y**OU all have heard much about us freshmen, so, no doubt, you've heard about our capable officers, too. But, more than that, we want you to remember them so that you can keep track of them in their college career. They were: President, Don Walker; Vice-president, Beth Johnson; Secretary, George Frost, all of Stevens Point, Wisconsin; and Treasurer, Dorothy Davids, of Bowler, Wisconsin. They handled their offices well.

# Freshman Class



## GROUP I

TOP ROW: Dunn, Rodencal, Lind, Whelihan, Guzman, Todd  
 ROW TWO: Tibbetts, A. Rademacher, C. Worden, Stassel, Craig, Shafton  
 FRONT ROW: J. Frantz, Schoettel, G. Frantz, Kangas, B. Crowns

## GROUP II—

TOP ROW: J. Larson, Guth, Plank, Kloss, Barton, G. Johnson  
 ROW TWO: Strablowl, Breske, Short, Morrissey, Davidson, Fryer  
 FRONT ROW: Buchholz, Knapp, Puaricia, Eagar, Kempen, H. Rademacher

## GROUP III—

TOP ROW: Fichten, La Barge, Zoch, Holm, Kubisiak, Abrahamson  
 ROW TWO: Short, Nitka, Davis, McMiller, Lange, Spindler  
 FRONT ROW: Speidel, Doolittle, B. Johnson Priem, Pucker, Bade

## GROUP IV—

TOP ROW: Shuda, Parks, T. Peterson, Sorensen, White, O'Brien  
 ROW TWO: Flugaur, Nimitz, Davids, Streblov, Buth, Ambrose  
 FRONT ROW: Carl, Ofstun, Walters, Montie, Grossmann, Harroun

## GROUP V—

TOP ROW: Ondracek, Roth, Howes, Heike, Wetmore, N. Worden  
 ROW TWO: Hebron, Good, Wyatt, Daul, Wojan, Rondeau  
 FRONT ROW: Pohlman, LaMarche, Urbans, B. Peterson, Tobias, Bregger

## GROUP VI—

TOP ROW: Owens, McCallum, Brooks, Semanko, Valentine, Haire, Sybeldon  
 ROW TWO: Joosten, Tietz, Eide, Meehan, Marotz, Harring, Franckewicz  
 FRONT ROW: Spencer, Connor, Cattanach, Kenney, Oligney, Halverson

**H**ELLO! We are the freshmen (as though you couldn't tell by just looking at us.) But we think it is great! We have even heard seniors say, "Oh, if I were only a freshmen again!" We are winding up a busy year. Yes, we "went out" for a lot of things other than our studies.

For instance, the musical organizations have been using our talents without regret. In fact, we have some noteworthy musicians in our class. It is needless to say how proud we are of "Steve" Speidel, our outstanding cornet soloist, who has attracted many people (they

all weren't men and older women either.)

Our class is well represented in the vocal groups. In the Girls' Glee Club, besides the soprano voices of Eunice Milbauer, Delores Rondeau, Joan Joosten, Rachel Eide, Crystal Sutherland, and Marion Grossman, there are those who help make the harmony—Juanita Sybeldon, Irene Ludwig, Janet Good, Jeanie Cattanach, Norma Anderson, Betty Brooks, Sharon Teitz, Lillian LaMarche, Lorraine Zenner, Felicite Kempen, Lottie Fryer, La Vonne Harrison, Lelah Ambrose, Virginia Grassl, Ruth



# Freshman Class

Montie, Ethelyn Couillard, Rose Howes, Audrey Priem, Norma Uher, Jean Doolittle, Myra McMillan and Marion Alberg.

Some of us men like to play our vocal strings, too. We think it is the best way to show the world how we feel. Some of us sing high, and some of us sing low; anyway, we sing!—Ray Craig, James Fichten, Willis Foster, John Mase, August Rademacher, Fred Stassel, Don Walker.

The freshmen have a prominent place in that other musical organization on the campus, the orchestra. You must have heard us at the Christmas and Easter Concerts—Margaret Winarski, Roger McCallum, Lelah Ambrose, "Steve" Speidel, Hansi Rademacher, and Kathryn Bentz.

Speaking about the Christmas Concert, remember the excellent piece of work done on the background? We freshmen did a good share of that, at least a few of us. Perhaps you saw Betty Pohlman or Ray Craig trying to get just a little more shadow under an angel's eye, or Alice Breske trying to make the Madonna's mouth sweeter.



## GROUP VII.

TOP ROW: Gilman, Miller, Stanton, Schultz, Zenner, N. Anderson, Meverden

FRONT ROW: Steiger, Storzbach, Lodzinski, Solverud, Lynn, Furmanek, McIntee

## GROUP VIII—

TOP ROW: McMillan, Conant, Hagen, Perham, Adams, Spalenka, Niven

FRONT ROW: Tibbetts, Lee, Grassl, Lundgren, Rezin, Grant, Halama, Suthaimer

## GROUP IX—

TOP ROW: Uher, Harrison, Horn, Bubanovich, Bertz, A. Madsen, Wieczorek

FRONT ROW: Gruny, J. Madsen, Alberg, Milbauer, Borgen, Ostrowske, Couillard

Other freshmen interested in forensic work are: Sylvia Daul, Rachel Eide, and Lillian LaMarche. Some of the rest of us have found ourselves becoming more interested in formal and informal talks, especially since we have taken the orientation course offered to freshmen. We bet we know more about the history of this school than a lot of you upper-classmen know about it. Thank you, Mrs. Pfiffner, for the interesting course you gave to us. We really believe it has given us a better footing from which to grow.

One thing a lot of girls "went out" for is sports. We have put our heart and soul into it all year. You can always find most of the following in or around the Game Room almost any time of the day—Donna Roth, Bette Davis, Jean Doolittle, Janis Larson, Joyce Connor, Jacqueline Bregger, Donna Braithwaite, Ruth Montie, Edith Pounder, Hazel Tibbetts, Sharon Tietz (she accepted sprained ankles and sprained fingers with a smile.), Bertha Wetmore, Beth Johnson. Of course, they do take time out for their classes and a few social affairs.

Alfred Helminske and Marvin Hansman were two of our men who were on that champion basketball team this year. Congratulations, fellows!

Because we said hello when we started talking to you, it is only fitting to say goodbye as freshmen. We **will** be back some more years. WE ARE THE SENIORS OF '45. Good-bye!"



*Departments...*

# Forum



**GROUP 1—**

**TOP ROW:** Bocher, Schmidt, Skatrude, Cooper, Boe, Schunk, Connell, Brown, C. Torkelson

**SECOND ROW:** Wright, Becker, Lange, Brunner, Joyce, Cody, Murphy, Andre, Meydam

**BOTTOM ROW:** Sharkey, Jackel, Erdman, Hryniewicki, Gullikson, Raddant, Mr. Rightsell

**GROUP 2—**

**TOP ROW:** Wunsch, Bauernfeind, Lewison, Unger, Judd, Kowalski, Salvin

**SECOND ROW:** Stay, Lloyd, Lindsey, Neuenfeldt, Kulidas, Wedderkop, Trowbridge

**THIRD ROW:** Clark, Schafer, Campbell, Guer, Roman, Christ, Lash

The largest organization on the campus of CSTC consists of the high school department. Students enrolled in the division of secondary education have been organized under the title of the Forum. The high school division includes

many of those students who are preparing for medicine, for law, or for some other professional career of that type. Girls enrolled in the home economics department also are an active part of the Forum.

# Forum

The program of the high school division lists a general, liberal arts training in the freshman and sophomore years, with specialized study in majors and minors in the junior and senior years. Juniors observe classes in the training school; seniors go into practice teaching there.

Extra-curricular activities are especially stressed, because they are of extreme importance to the prospective high school instructor. A high school teacher must be able to direct at least one outside activity if he really wishes to be of service to his school. As a result of this doctrine held by members of the high school division, Forum members "get in the swim" of dramatics, music, honoraries, and publications. Many of the most outstanding students at CSTC are members of the Forum.

Mr. Rightsell, the organization's adviser, introduced several interesting speakers at this year's meetings. Forum was very fortunate in

having so many helpful and educational talks by prominent members of the profession. Principal Joseph F. Kraus of the local high school told of actual experiences in the field of teaching. Superintendent Floyd Smith of Wisconsin Rapids related qualities necessary for good teachers. One meeting was made valuable by an informative discussion on the science of the profession by President Hansen. Harley Powell, an alumnus of CSTC, now superintendent of schools at Clintonville, also talked to the members.

The Forum had a clever homecoming float this year for which it received a delicious box of candy as third prize.

The members met early in the fall to elect the following officers:

President ..... Floyd Nixon

Vice-president ..... Myron Sharkey

Secretary-treasurer ..... Aloha Walter

Bob Schunk was elected Student Council Representative later in the year.



TOP ROW: Schwierski, R. Torkelson, Radtke, Stock, Joosten, Theisen, Fleishman, Kingston  
SECOND ROW: Scharf, Nelson, Peters, Stauber, Ockerlander, A. Johnson, Twist, Padour  
THIRD ROW: Schrank, Mickelby, Chapin, Budrus, Hebron, Kelly, Fahrner, Edwards

# Grammar Round Table



TOP ROW: M. Larsen, G. Pils, M. Blissett, M. Lavers, L. Kulas, C. Kagel, B. Kelly  
ROW THREE: M. Murrish, R. Novitski, D. Kamke, Miss Hanson, M. La Brot, L. Born, Mr. Watson  
ROW TWO: J. Jossart, J. Ziehlke, Vonderlieth, C. Yoder, G. Nelson, E. Zentner  
FRONT ROW: I. Wood, T. Taylor, F. Wendorf, P. Carver, A. Thompson, M. Waag

The Grammar Round Table progresses steadily under the able leadership of Mr. Watson. Organized in 1918, the organization is made up of every member of the intermediate and the junior high school divisions. The course, formerly of two or three years, has been changed to a full four year curriculum, in order to produce teachers with adequate ability to teach in any of the intermediate or junior high school grades.

The Round Table is an extremely active group, willing to do almost anything to help better college life at CSTC. Because of the general freshman course, no new members entered the organization this year, but the old members carried on to keep the club running as smoothly and effectively as it has in the past.

Every first Monday of the month finds the members together, discussing ways in which to help themselves prepare for the teaching profession. The members are well acquainted and ready to work together for intellectual growth and for fun.

To mention a few of the valuable meetings held this past school year, we have only to scan the club's calendar. Many interesting

"man-to-man" talks were given by Mr. Watson. (To quote from the "Pointer"):

Feb. 11—"At the regular meeting of Grammar Round Table Mr. Watson gave a background for the understanding of the far Eastern situation."

Mar. 4—"Mr. Burton R. Pierce gave an informative talk on "The Problems of an Elementary School Teacher", at the regular meeting of Grammar Round Table, Monday night. Community singing followed the discussion."

The members of the organization got together and had an informal discussion among themselves about "Price Control and Inflation". This was sent to many listeners over the radio during the "Purple and Gold Hour". Mr. Jayne, with a series of lectures, taught them the newest developments in visual education. The group had first hand experience by experimenting with the machine and slides.

Their social get-togethers are something worth mentioning. The fall party was held in the recreation room of Nelson Hall; everyone was there. Their spring picnic was an enjoyable event with a delicious lunch, and their spring party had no other aim than fun. They achieved it, too.

# Grammar Round Table

The Grammar Round Table has become increasingly important down through the years. Its members are engaged in all sorts of outside activities. They have been taught not only that "readin', 'ritin', an' 'rithmetic" are necessary in the education of children during their intermediate and junior high school years, but also that participation in extra-curricular activities by the prospective teacher while in college is important in providing entertainment and recreation for the children in the future. Grammar Round Table can boast of participants in the music field—Mary Louise Butter, Pat Carver, Rita Novitski, Leone Kulas, and many more. Sigma Tau Delta has Margaret Murrish, Diana Kamke, and others. Madeline LaBrot is very active in athletics. And these are only a few of the members who are outstanding at CSTC.

Homecoming really displayed their talents. Their float wasn't the usual car trimmed with streamers, but the whole gang was "not just kiddin'" as they rode along the line of parade on vehicles they used a few years ago. Dressed in clownish and childish togs, they rode kiddie cars and scooters, but they showed their homecoming spirit like a grown-up.

The officers who were responsible for this memorable year were:

President ..... Leone Kulas  
 Vice-president ..... Diana Kamke  
 Secretary-treasurer ..... Marilyn Lavers  
 Student Council Rep. .... Gunvor Nelson

Officers elected to govern the group next year are:

President ..... Ann Zimmerman  
 Vice-president ..... Janet Hlava  
 Secretary-treasurer .... Genevieve Smith



# Primary Council



The Primary Council is the organization of students enrolled in the primary division. To those students who wish to help small children in the first steps in their education and to prepare them properly for secondary education, the primary division offers a four year curriculum leading to a Bachelor of Education degree.

Miss Susan Colman, popular director of the department, has developed the group into a well organized, active organization of which she can well be proud. Her careful guidance is reflected in all "her girls". Likewise, her warm smile and cheerful "hi" create a happy atmosphere, not only among the students in her department, but throughout the entire school. Her deep interest in and her concern for each individual has caused many a faltering foot to steer itself into her cozy office.

As it is in the early part of his life that the child's basic character is built, it is vital that the primary teacher has adequate training to perform this work well. In order to fill this requirement, the primaries start their actual training much earlier than students in any other di-

vision. After one year of general education, the prospective primary teacher starts the observation of teaching at the training school. In her third year, she becomes more closely affiliated with the profession by participation. The senior student uses her acquired fund of knowledge in practice teaching. This year the seniors were scheduled for thirteen more practice hours than in previous years so that they will be better qualified to teach in any of the primary grades.

On the first Monday of each month, Primary Council meets; business is discussed, and problems of practice teaching are solved by Miss Colman.

Speakers at this year's meetings included Miss Mason, who discussed children's literature, Miss Tobias, who showed a movie on children's books and lectured on the development in the printing of educational material in America, and Miss Allen, who related her experiences in Hawaii, where she spent her summer vacation last year. She displayed several articles she had brought back with her. Several musical recordings made another meeting enjoyable.

# Primary Council

The primaries' social activities started with their early fall informal reacquaintance party held at Iverson Park. Although no freshmen entered the group this year because of the new general course, those intending to become members next year were invited to the picnic to become acquainted with their future sister primaries. After an invigorating hike, the primaries and their guests enjoyed bowls of steaming chili.

The fourth annual homecoming was a success; many alums returned to enjoy themselves at a luncheon at the Hotel Whiting. The tables were decorated patriotically in red, white, and blue; huge paper soldiers, sailors, and Uncle Sams stood guard. "'V' For Victory' pins were given as appropriate favors. Miss

McGuine, the chief speaker, talked to the group on "The Qualifications of a Primary Teacher". Music was furnished by the string quartette and by Charlotte Reichel, the capable president, who favored them with songs.

The officers who assisted Miss Colman in leading the organization this year were:

President .....	Charlotte Reichel
Vice-president .....	Lucille Weiher
Secretary .....	Betty Moyer
Treasurer .....	Betty Cress
Press-Representative ...	Marcelle Martini
Student Council Rep. ....	Patty Markee
Executive Board .....	Bernelda Humke
	Lucille Weiher
Program Committee ...	Marcelle Martini
	Ruth Burnett





# Rural Life



**GROUP I**

**TOP ROW:** E. Higgins, D. Sixel, E. Artz, M. Mayer, C. Winter, M. E. Condon

**ROW 3:** K. Lea, E. Firkus, B. Ellman, N. Uher, V. Rohde, M. Booth

**ROW 2:** C. Papke, A. Moldenhauer, A. Britten, E. Pronz, M. McGinley

**FRONT ROW:** A. Prentice, E. Mastey, E. Hales, L. Chylek, M. Collins

**GROUP II**

**TOP ROW:** B. Steiger, L. Harrison, L. Gruny, Miss Glennon, B. Grindle, J. Wiczorek

**ROW 3:** S. Berg, J. Madsen, D. Mott, A. Haines, E. Gardner

**ROW 2:** F. Horn, D. Hanish, V. Kellogg, M. Cole, E. Williams

**FRONT ROW:** L. Pearsall, I. Malek, J. Weinmann, H. Firkus, R. Schultz

You will see a lively procession of collegiate looking individuals filing into the Rural Assembly the first and third Mondays of every month. These students, about one hundred in number, are the Rural Lifers.

Silence reigns as the president, Clarence Tohm, calls the meeting to order. In the absence of Clarence, Helen Firkus, the vice-president, presides. The minutes of the last meeting are read by the efficient secretary, Dorothy Hanish.

# Rural Life

The financial statement is presented by the treasurer, Reuben Schultz. The new Student Council representative, Anthony Schwartz, enlightens them on the student views of the college.

With the business thoroughly discussed the group enjoys its favorite songs in community singing. The pianist is either Jeanette Rich or Everett Gardner, filling the room with glad sounds.

The many programs are both educational and entertaining. Just to give you an idea of the fine activities which are carried on bi-monthly, we shall endeavor to tell you about a few of them. L. D. Culver, County Superintendent of Schools, at one meeting gave an interesting talk on the training for teaching and what the community expects of its teachers. Another time a clever presentation of the "Psychology of Teaching" was given by Mr. Mott. Eunice Milbauer, a freshman with a beautiful soprano voice, favored the group with vocal solos. One meeting was made interesting and entertaining by Miss Allen's Hawaiian experiences. Soothing, South-Pacific songs formed a background for a hula dancer. The setting was made more realistic by the

Hawaiian costumes displayed by the participants. The group during one Monday meeting had a Truth and Consequence program. Old Professor Quiz, Helen Firkus, was master of ceremonies and fired many questions at them, and the members responded with enthusiastic answers. A group of 4 H members gave extremely valuable information concerning the work and significance of their organization.

The members of Rural Life always sing "God Bless America" together. After these traditional strains the meeting is adjourned.

Not only are the members eager for intellectual knowledge, but they are socially minded as well. Their parties are worth praise. Their first seasonal party was held in the college gym. Hallowe'en spirit prevailed as they danced. The cry "Come-and-get-it" was heard and they responded. Christmas brought another party. Drawing names, games, presents exchanged, gifts, dancing and refreshments all contributed to a good time for everyone. At Eastertime the college gym was the scene of a costume dancing party. All enjoyed themselves to the utmost.

This group under the able leadership of Mr. Neale can be proud of its successful year.



TOP ROW: D. Wirkus, M. Nockerts, M. Adams, A. McIntee, T. Furmanek, T. Gunderson, E. Milbauer  
ROW 3: M. Sparks, L. Zenner, L. Ostrowske, C. Kostuch, M. Kjer, H. Burant  
ROW 2: C. Fox, M. Alberg, M. Stevens, V. Bertz, M. Bubanovich, R. Schroeder  
FRONT ROW: E. Couillard, N. Anderson, A. Madsen, J. Stanton, F. Schneider, Miss Roach



**ACTIV**



# ITIES



# Music

**F**OR the student who is interested in music, C.S.T.C. is the place to come. Here we have Glee Clubs for those who want to sing—men's as well as women's glee clubs. Both organizations make frequent appearances at the college during the year and pay many visits to nearby Wisconsin towns and cities. The Men's Glee Club this year had the honor of going to two "State Sings", Green Bay and Chicago.

But musical activity is far from limited to the vocal chords, for there are the band and orchestra, too. The nicest thing about all of the musical organizations, outside of their ability to entertain, is the cooperation evidenced between them. This is certainly shown by the annual Christmas Concert.

The music department by sponsoring tours to many high schools, by clinics and festivals here at school, and by the fine broadcasts from the college studios, does much to advertise C.S.T.C. in the best possible manner.

# Orchestra



PETER J. MICHELSEN,  
Director of Music

Under the direction of Peter J. Michelsen the orchestra opened its 1941-42 season with a personnel of twenty-seven members—many of them new to orchestra work. Among the new members was Gilbert Faust, a member of the faculty, who has done fine work at the keyboard. We also have a brother-sister duo—Gus and Katie Bentz, specializing in violin and cello respectively. Speaking of family affairs there's Ruth, our able tympanist, and daughter of the director.

The orchestra's first public appearance was at the annual Christmas concert. Not only did it present a few concert numbers, but it also served as an accompaniment for the glee clubs in various selections, most effective of which was the Hallelujah Chorus.

The second appearance was at the Easter Concert, the first one of its kind at the college. Here, also, it served as a background for a women's chorus of ninety voices.

Then, of course, we have the Baccalaureate and Commencement exercises where the presence of the orchestra is indispensable.

Congratulations, Mr. Michelsen, for a fine season of orchestra work.

## Personnel

VIOLINS: Wenzel Albrecht, August Bentz, Betty Vonderlieth, Gladys Berrend, Jacqueline Stauber, Gilbert Halverson, Margaret Winarski

VIOLA: Jean Meydam

CELLO: Katherine Bentz

PIANO: Gilbert Faust

CLARINETS: Marjorie Loberg, Gloria Joosten

BASS CLARINET: Melvin Wunsch

FLUTES: Robert Dietrich, Robert Rifleman

OBOE: Virginia Hull

SAXOPHONES: Hansi Rademacher, Loretta Gotchy

CORNETS: Stephen Speidel, Clarence Nelson, Florence Theisen.

TROMBONES: John Edwards

FRENCH HORNS: Henry Hryniewicki, Roger McCallum, Lelah Ambrose

BASS: Norbert Karau

TYMPANI: Ruth Michelsen

# Band



The 1941-42 band membership was an even fifty—as usual the organization began its season at Homecoming with the addition of a new drum-majorette, Brigetta Fleischmann, a tall blonde, who really led the band in fine style. The season continued with basket-ball and foot-ball games—Mr. Michelsen, with the assistance of the band, succeeded in bringing to the college the Wisconsin Symphony Orchestra from Milwaukee.

With the opening of the second semester, the Annual Band Clinic was held for the benefit of band directors of this district—long hours, but also a wonderful banquet at the Belmont Cafe. March — the annual trip season rolled around — Shawano, Pulaski, Seymour, Green Lake, Adams-Friendship, Loyal, Nekoosa, and Eau Claire. Special attractions—Steve Speidel, cornet, soloist, whose favorite selection is Clark's Carnival of Venice, which he plays very well—Dorothy Raddant and her marimba—Charlotte Reichel, guest contralto soloist.

Then, the Eleventh Annual Spring Concert on April 7—the spring festival on April 18—crowds of high school musicians—grim judges—concession stands—candy wrappers—hot dogs. And, then, another memorable day — March 5 — an American flag was presented to the college by the band.

Mr. Michelsen should be applauded for a season of fine concerts and excellent management.

## Officers

President: Melvin Wunsch  
Vice President: Marjorie Loberg  
Secretary-Treasurer: Florence Theisen  
Sponsor: Ruth Michelsen  
Board of Control: Jack Perry, Patricia Carver  
Clarence Nelson

## Band Personnel

FLUTE: R. Dietrich—CLARINET: M. Loberg, O. Crawford, G. Joosten, D. Bestul, J. Lueck, N. Stay, L. Zenner, R. Thompson, G. Pils, G. Conover, E. Owen, L. Andre, J. Doolittle, OBOE: B. J. Frost, V. Hull—BASS CLARINET: M. Wunsch, G. Faust—ALTO SAXOPHONE: T. Wishlinski, V. Wojan—TENOR SAXOPHONE: H. Rademacher, L. Gotchy—BARITONE SAXOPHONE: C. Dodge—BARITONE: C. Larsen—CORNET: S. Speidel, J. Perry, C. Nelson, F. Theisen, J. Whelihan, T. Hagen—FRENCH HORNS: H. Hryniewicki, J. Mase, J. Joosten, R. Chrouser, R. McCallum, A. Buth, L. Ambrose, A. Niven—TROMBONES: P. Carver, J. Edwards, P. Cress, L. Barnum, S. Spencer—BASS: M. Berger, N. Karau—PERCUSSION: D. J. Raddant, H. Erdman, J. Rasmussen, R. Michelsen, E. Lawrence.

# Men's Glee Club



The term opened in the fall with a decided decrease in numbers, probably due to the draft. However, the glee club's able director, Mr. Knutzen, was determined to have another organization equal to those of former years. Having lost its former accompanist, Muriel Waid, Miss Ula Mae Knutson, a Central State alumna, was asked to take over the job she had once held.

The Glee Club's first appearance was at the Christmas Concert, given by the musical organizations of the college. Here they appeared as an organization and also in combination with the Women's Glee Club.

Then came the usual trips—Manitowoc, Two Rivers, Valders, Weyauwega, and later Wisconsin Rapids, Marshfield, Wausau, Mosinee, Iola, Marion, Tigerton, and Palmyra. The new concert arrangement between colleges was carried out when the Oshkosh State a cappella chorus and the Men's Glee Club from Central State exchanged concerts. These various trips featured the solo voices of Duane Phaneuf, Merle Jenks, Russell Frederick, and others.

Then, of course, we have the Annual Spring Concert, presented two nights, in which Mr. Knutzen showed the student body the work he had done with his group this year.

The Wisconsin Association of Male Choruses' State Sing was held at Green Bay,

May 3, and the Midwest Sing was held at Chicago on May 23. The glee club attended both of these Sings.

With the Baccalaureate Service the glee club ended a commendable season and much praise should be given them for representing our college in such fine style.

## Officers

President ..... Duane Phaneuf  
Corresponding Secretary . Robert Malecki  
Business Manager ..... Jack Ackerman  
Librarian ..... Merle Jenks  
Publicity Chairman .... Wallace Bartosz  
Accompanist ..... Ula Mae Knutson

## Personnel

First Tenors: W. Bartosz, D. Becker, W. Foster, E. Kowalski, R. Olson, A. Rademacher, J. Saunders, G. Steinfest, R. Schunk

Second Tenors: L. Abrahamson, D. Durkee, L. Erdman, J. Lueck, B. Malecki, J. Mase, L. Minton, J. Smith, J. Unger

First Basses: R. Craig, J. Fichten, R. Frederick, M. Jenks, E. Judd, G. Halverson, J. Neuenfeldt, F. Steckel, R. Sanborn, R. Skatrude, G. Thayer, D. Walker, D. Phaneuf, C. Worden, J. Ziehlke

Second Basses: J. Ackerman, P. Cress, A. La Brot, R. Schroeder, F. Schwierske, C. Torkelson, R. Torkelson, F. Stassel



# Women's Glee Club



The 1941 enrollment brought another large organization—almost ninety voices—many of them new. There was the usual work of placing voices and discovering new soloists before the real work could be started.

The first appearance—the annual Christmas concert and the favorite song, Voice of Freedom—the solo voices of Charlotte Reichel, contralto, Gertrude Rondeau, soprano, and Eunice Milbauer, another soprano and a new member were featured.

With the second semester came the trips—Port Edwards, Wausau, and Endeavor — bus rides with impromptu singing — formals — Dorothy Raddant featured as marimba soloist—a string quartette composed of Gladys Berrend, Jacqueline Stauber, Jean Meydam, and Katherine Bentz.

Then came the final appearance—the Commencement Exercises at which Mr. Michelsen and the Glee Club gave their tribute to the graduating class of Central State.

## Officers

President: Charlotte Reichel  
Vice President: Gertrude Rondeau  
Secretary-Treasurer: Alva Thompson  
Librarian: Eileen Kobs  
Business Manager: Leone Kulas  
Reporter: Marcelle Martini

## Personnel

First Soprano: E. Teske, R. Lindsay, E. Milbauer, L. Gotchy, G. Rondeau, D. Rondeau, A. Lloyd, A. Thompson, L. Bauernfeind, J. Joosten, E. Eide, C. Sutheimer, M. Grossman, Lois Brock  
Second Soprano: O. Crawford, N. Stay, L. Andre, M. Martini, J. Sybeldon, C. Krohn, I. Wood, G. Nelson, E. Owen, K. Cody, L. Ambrose, E. Kobs, M. Wipperfurth, B. Brooks, S. Tietz, J. Thompson, E. Lass, L. La Marche, F. Kempen, L. Fryer, L. Harrison, V. Grassl

First Alto: I. Ludwig, J. Good, J. Cattnach, N. Anderson, R. Maguire, H. Rassmussen, L. Zerner, C. Gear, E. Owen, J. Stanton, M. M. Nelson, G. Pils, J. Rezin, D. Bestul, R. Michelsen, S. Fonstad, E. Jakel, R. Montie, L. Vanderheiden, N. J. Burroughs, J. Larsen, L. Kulas, B. Fleischmann, F. Theisen, M. McMillan

Second Alto: I. Ramskugler, E. Couillard, R. M. Howes, A. Priem, N. Uher, J. Doolittle, A. Buth, M. L. Butter, P. Carver, H. Coey, R. Chrouser, R. Thompson, M. Berger, D. J. Raddant, D. Mott, J. Tiffany, M. Lavers, M. Alberg, C. Ockerlander, T. Parrott, C. Reichel.

Pianist: M. Loberg

Director: Peter J. Michelsen



*Religion...*

# Gamma Delta



TOP ROW: Heike, Reichel, Eugene Lange, Adams, McMillan, Emert Lange, Wedderkop, Roe, Born, Schwierske  
 ROW TWO: Priem, Lau, Krohn, Averill, Kobs, Kamke, Rusch, Buth, Ludwig, Zenner, Belongia  
 FRONT ROW: Davids, Monte, Grossman, Hales, Raddant, Walters, Lloyd, Maratz, N. Anderson, Buchholz

## "ENCOURAGEMENT OF LAY LEADERSHIP"

Gamma Delta is the International Association of Lutheran college and university students. It is sponsored by the Student Welfare Committee of the Missouri Synod and is governed of, for, and by the Lutheran students of the Synodical Conference.

The name Gamma Delta embodies the aims and purposes of the organization. Gamma signifies "gnosis" and means Christian knowledge. Delta signifies "diakonia" and means Christian service and fellowship. Gamma Delta serves as an aid to soul conservation and to the training of the Lutheran college youth for lay-leadership in the Church. The objects of Gamma Delta, as set forth in the Constitution, are:

1. To foster thorough study of the Bible.
2. To disseminate the Scriptural philosophy of life.
3. To train Lutheran students for intelligent leadership in their church.
4. To encourage and maintain Lutheran fellowship.
5. To maintain and increase Lutheran consciousness on the campus.
6. To establish fraternal relations with Lutheran students of other colleges and universities.

This is the Beta chapter of the National Organization.

Business and educational meetings were

held alternately every two weeks. The members conducted discussions pertinent to present day problems.

Social fellowship and recreation were not lacking. Once a month the meeting was dedicated to a holiday and parties were given. They had Halloween, Washington's birthday, St. Patrick's Day and Valentine celebrations. A Homecoming breakfast was served for the members in October. A Spring picnic was held in May. The latter two were the big events of the year.

This year the old members of Gamma Delta decided to institute a two-weeks pledge period followed by a formal initiation of new members.

The officers who guided the organization at C.S.T.C. were:

Pres. Linda Born; V. Pres. Charlotte Reichel; Sec'y. Cynthia Krohn; Treas. Doris Belongia; Press Rep. Emert Lange.

Gamma Delt's Roll Call: Howard Adams, Norma Anderson, Dorothy Averill, Doris Belongia, Linda Born, Hilda Buckholz, Dorothy Davids, Marian Grossman, Evelyn Hales, Gertrude Heike, Diana Kamke, Eileen Kobs, Cynthia Krohn, Emert Lange, Ida Lau, Arlene Lloyd, Irene Ludwig, Ruth Maratz, Ruth Montie, Don McMillan, Audrey Priem, Dorothy Raddant, Charlotte Reichel, Lloyd Roe, Edna Rusch, Waltrout Schaarschmidt, Fred Schwierske, Dorothy Sixel, Herman Wedderkop, Lorraine Zenner.

# Lutheran Students Association



TOP ROW: Halverson, Bocher, Langum, Holm, Mr. Knutzen, M. Waag, Ofstun, S. Waag, Bestul, C. Torkelson, Mr. Faust, R. Torkelson, Berg  
ROW THREE: Pils, Lau, Moldenhauer, Rhode, Alberg, J. Madsen, Solberg, Abrahamson  
ROW TWO: Sparks, A. Madsen, Nelson, Weinmann, Lundgren, D. Floistad, E. Nerlien, Knutson, Reverend Romstad  
FRONT ROW: Halverson, Grube

## "TO PROMOTE A MORE CHRISTIAN LIFE"

The Lutheran Students Association grew out of an international assemblance and has for its aims that of promoting a more Christian life on the campus, and promoting a closer fellowship of Lutheran students. Creative thinking is stimulated and students are enabled to have closer contact with their church.

Bible studies were conducted and educational programs were carried out. There were two social events of major import this year. They were the Freshmen "get acquainted" party and the Christmas party.

Last fall Bob Torkelson attended a meeting of the Land O'Lakes district at Ames, Iowa. On March 20, he was a delegate to the Regional Workers Conference of the Iowa district at Waverly, Iowa.

L.S.A. presented a radio program in March. Clarence Solberg explained the aims and purpose of the organization to the radio audience. Rev. Romstad spoke on the subject, CHRISTIAN LIFE IN EDUCATION. Gilbert Halverson led Devotionals.

New officers were elected earlier than is usually the custom, in order that they might attend the "Workers Conference" on April 25, at Mankato, Minn. Plans for next year were discussed at that regional conference.

L.S.A. is under the spiritual leadership of Rev. Romstad. Mr. Faust and Mr. Knutzen serve as faculty advisers. This year's officers were as follows: Pres., Clarence Solberg; V. Pres., Gilbert Halverson; Sec'y., Jane Weinmann; Treas., Ada Knutson; Press Rep., Melba Waag.

# Newman Club



**GROUP I**  
**TOP ROW:** Semanko, Schwartz, Murphy, Nockerts, Hanish, Lodginski, Connell, Kelly  
**ROW TWO:** Frantz, Breske, Ellman, Condon, Chylek, Martini, Miss La Vigne  
**FRONT ROW:** Wieczorek, Nikolai, Kowalski, Basinski, McGinley, Bertz, Furmanek

**GROUP II**  
**TOP ROW:** Bregger, J. Frantz, Halama, Sybeldon, La Marche  
**ROW TWO:** Flugaur, Kempen, Artz, Chrouser, Wiza  
**FRONT ROW:** Mastey, Collins, Miss Roach, Maguire, Grassl, Williams

## "PEACE, HARMONY, AND FELLOWSHIP"

Loyola Club was organized on our campus in 1916. The idea emanated from a State Teachers college at Kearny, Neb. In 1939, after national affiliations were made, the name was changed to Newman Club, and it is today one of the most active religious bodies, under the able guidance of Father Geimer.

This is what Newman Club does for its members:

1. It supplements the work of secular instruction with spiritual and religious activities.
2. It gives Catholic students an opportunity to come together and to become acquainted with one another.
3. It provides as far as possible for stu-

dents away from home a supplement for the safeguards afforded by parents.

4. It fosters a spirit of peace, harmony, and fellowship on the campus.

Newman Club holds business and social meetings alternately twice a month. This year, too, students joined at St. Stephen's for Communion, which was followed by a breakfast served in the basement of the school.

The officers of Newman Club for this year were: President, Patricia Maguire; Vice President, Catherine Dineen; Second Vice President, Robert Schrank; Secretary, Loretta Gonerig; Treasurer, Elaine Teske; Press Rep. Marcelle Martini.

Miss Roach is faculty adviser.

# Y. W. C. A.



## "Full and Creative Life"

The creed of the Young Women's Christian Association is: "We unite in the desire to realize full and creative life through a growing knowledge of God. We determine to have a part in making this life possible for all people. In this task we seek to understand Jesus and to follow Him."

This international organization, for the establishment of Christian fellowship, has set up high standards. The C.S.T.C. students have done their part in the maintenance of those standards.

The "Y" girls are the first to greet the Freshmen girls by giving a tea in their honor. Each "Y" girl becomes a friendly "Big Sister," and plays her role so well that all the new

girl's thoughts of "going home" are banished. After attendance at a few meetings the new girls are ushered into the organization at a most impressive candle light service.

Throughout the school year Y.W.C.A. is active. It is traditional that the "Y" girls decorate the Dorm at Homecoming time. They are known for the efficient charity work they do at Christmas time. This year they have formed four Hobby clubs.

Mrs. A. E. Harris is adviser for the Y and Miss Syble Mason is an honorary member. Patronesses are Mrs. W. C. Hansen, Mrs. O. W. Neale, Mrs. O. F. Nixon, Mrs. E. T. Smith and Miss Helen Meston. Their officers were: President, Wilma Anderson; Vice President, Charlotte Reichel; Secretary, Thelma Parrott; Treasurer, Mae Hoffman.

# College Y



TOP ROW: Sherman Sword, Dr. Lyness  
BOTTOM ROW: Beth Johnson, Hannah Kaufman

## "TO BUILD A PHILOSOPHY"

The college youth movement, known simply as College Y, is something new. Let us tell you about it.

Dr. and Mrs. Lyness entertained twenty-four students at their home one evening last fall with the purpose of talking over with them the possibilities of forming a non-sectarian discussion group which would have for its fundamental aim that of stimulating religious life on the campus. The students were in accord that such an organization would indeed be very valuable. They then selected twelve students, representing every faith on the campus, who were to meet as soon as possible and lay the ground work for College Y.

The body of twelve met in November, and discussed the various problems that confront an organization in-the-making. From the group two committees were appointed to make plans for the "organization meeting."

Friday, December 12, Dr. Lyness explained to more than one hundred students that College Y would be an informal discussion group; that it would not have a membership roll, nor would there be any dues; and that anyone could become active in College Y merely through participation at meetings.

At the first official meeting, held on January 16, it was deemed necessary to elect

three officers, who would preside for the duration of the school year. They were: Co-Presidents, Sherman Sword and Beth Johnson; Secretary, Hannah Kaufman.

In February Dr. Lyness took five students to the University Campus at Madison, where they attended the Annual Inter-College Religious Conference. They heard such timely addresses as, THE PLACE OF THE RELIGIOUS STUDENT IN THE PRESENT EMERGENCY, INTER-FAITH WORK ON THE CAMPUS, THE WORLD WE WANT TO LIVE IN, delivered by such outstanding speakers as: Prof. Agard of the University, Dr. Lamars of Marquette, Rev. Schloreb of Chicago, and Rabbi Sacchar of Champaign, Ill.

A program steering committee was appointed in March. Meetings were held twice a month on Friday evenings.

Dr. and Mrs. Lyness will always remain invaluable to College Y. Mr. Harris, who joined the circle in March, deserves mention here as a fine discussion leader.

It is the hope of all those who are interested in the longevity of College Y, that it continue throughout the years to carry out a program which sponsors tolerance through understanding, seeks to broaden perspective, and in the words of President Hansen, "helps the student to build a philosophy for himself."

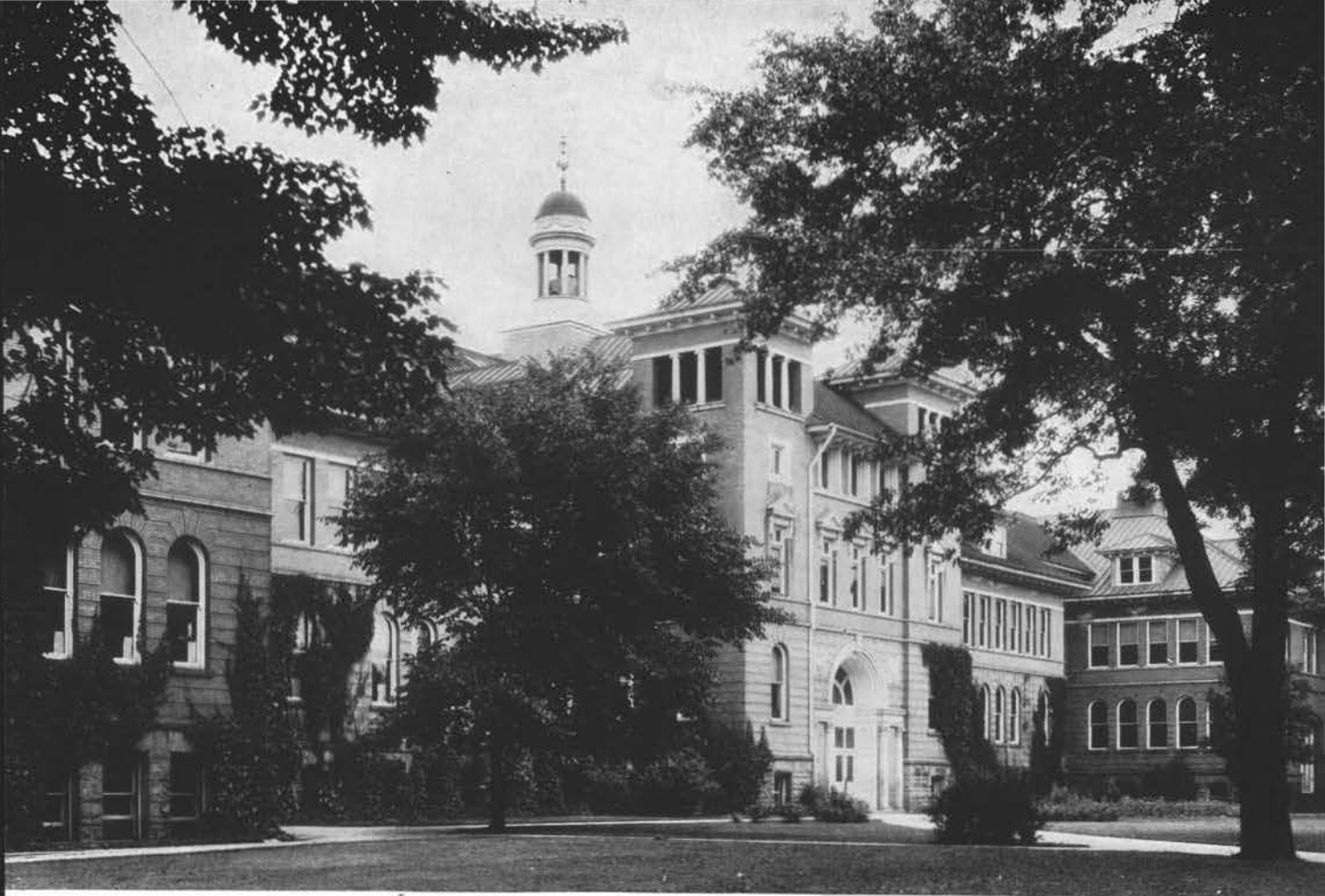

*Publications...*



# The Iris



TOP ROW: Edwards, Rasmussen, Sanborn, Kulidas, Craig, Skatrude  
ROW TWO: Torkelson, Peters, Stauber, Wendorf, Joyce  
FRONT ROW: Theisen, Precourt, Tibbetts, Fleischmann

Perhaps more than ever this year, students of C.S.T.C. feel the need for a memo of school activities. With so many empty places in the student ranks, with so many changes in life and thought, the associations which they have made at this institution have become doubly dear to those who are leaving it, and to those who hopefully look forward to renewed friendship and contacts. The "Iris" sincerely trusts that it has fulfilled this need.

The annual this year was divided into three sections, the college, college activities, and the traditions of Central State. The staff has endeavored to give brief but accurate glimpses of the highlights of the season. An attempt was made to stress writings equally as much as photos, since school "doings" can be told as well in words as through the medium of pictures.

Due credit must be given to Miss Bertha Glennon, the new editorial adviser of the "Iris". Specially trained in student publications through her academic background and her experience in P.J. Jacobs High School, Miss Glennon made a welcome addition to the staff. Her skill and guidance were appreciated. As always, T.A. Rogers completed a successful year

as general technical and financial adviser for the "Iris". Thanks, Mr. Rogers!

The "Iris" resumed the custom of printing individual pictures of the Junior class members this year. Some time ago, this was carried out and met with popular approval. The staff hopes that the students will again express their satisfaction with the policy. Formal pictures are alternated with informal poses and places for variety.

Organizations, administration, sports, personalities, campus events—all have found places in this "Iris". Pointers will find themselves and their friends in pictures and in articles. The year held much in the way of difficulties for the staff to overcome, but by dint of hard work and earnest cooperation, they pulled through. With proper humility, but with no apologies, the staff presents this annual of, by, and for the students of Central State.

One last word to the Seniors and to other friends who are leaving us: Our best wishes go with you. May you return often to this, **our** school, and may you find in years to come real pleasure in leafing through the pages of the "Iris" for 1942.

# Iris Staff

## IRIS STAFF—1941-1942

Editor ..... Carl E. Torkelson  
 Business Manager ..... Jean Meydam  
 Business Staff ..... John Edwards  
                                     Frank Friday  
                                     Rayfield Skatrude  
 Copy Editors ..... Fay Wendorf  
                                     Richard Sanborn  
 Administration ..... Marjorie Prey  
                                     Betty June Frost  
 Faculty ..... Violet Joyce  
 Seniors ..... Linda Born  
 Classes ..... Charlotte Reichel  
 Music ..... Florence Theisen  
 Art ..... Ray Craig

Traditions ..... Iris Precourt  
                                     Isla Wood  
 Photography ..... Charles Larsen  
                                     Bob Vennie  
 Organizations ..... Hannah Kaufman  
                                     Brigetta Fleischmann  
                                     Jacqueline Stauber  
                                     Jeanne Peters  
 Men's Athletics ..... James Kulidas  
                                     Jack Rasmussen  
 Women's Athletics ..... Mary Butter  
 Typist ..... Hazel Tibbetts  
 Student Adviser ..... Jack Ackerman  
 Faculty Advisers ..... Miss Bertha Glennon  
                                     T. A. Rogers



# The Pointer



TOP ROW: Sword, Stauber, Peters, Parrott, Brooks, Poggemiller  
FRONT ROW: Edwards, Boe, Rasmussen, Prey, Pils, Kulidas

Editor Sherman Sword and his extremely efficient staff of reporters are to be congratulated for a consistently fine school paper for the 1941-1942 session. There just wasn't a thing in the line of school news and gossip, and special features that wasn't covered by this hard-working and active crew.

Sherm's editorials were especially good, covering a range of subjects from a drive for defense bonds and stamps to pungent comments on life in general and student life in particular. They were eagerly watched for and talked about by students and faculty.

Hannah Kaufman did an excellent job of reporting campus activities in her column "The Talk of the Campus". Her notes and comments on dramatic presentations of the college and on assemblies in "On Stage" were equally well received. The column "Gym Antics" covered doings of the W.A.A. and girls' intramural sports completely and interestingly. James Kulidas and Jack Rasmussen collaborated on "From the Locker Room", keeping the students abreast of the activities of the athletic department, and acting as enthusiasm-raisers for the support of various intramural matches. "Faculty Facts", by Johnnie Edwards, was a

new idea, and a good one, of introducing the faculty to the student body in an informal way, giving their backgrounds, duties, hobbies, and favorite maxims. Certainly, no one will forget "Dope from Pils". Gladys Pils handled the very touchy job of college gossip well, somehow managing to avoid making any more enemies than absolutely necessary. Special features by Glendy Chapin, Wallace Bartosz, and Marcelle Martini appearing from time to time, added bits of information and sideline commentaries.

Other reporters were to be seen at odd intervals, jotting down notes and making interviews. Write-ups and organization notices were attended to efficiently and promptly.

Business Manager Janet Poggemiller completed a successful struggle with the Pointer finances, receiving special comment by Roy Matson in his column "This World of Ours", in the Madison State Journal. Her assistants, Don Becker and Bob Handyside, got a thorough work-out, and should be in good condition to carry on the job in the future.

Mr. Rightsell and Miss Glennon, advisers for the Pointer, can be proud of the excellent cooperation and ingenuity which this year's staff showed.

# Pointer Staff

Editor-in-chief ..... Sherman Sword  
 News Editor ..... Lillian Boe  
 Features ..... Hannah Kaufman,  
 Gladys Pils, Glendy Chapin, John Edwards,  
 Leone Kulas, Wallace Bartosz  
 Sports ..... James Kulidas, Jack Rasmussen  
 Art Editors ..... Rayfield Skatrude, Thelma  
 Parrott  
 Copy Editor ..... Marjorie Prey  
 Reporters ..... Alva Thompson, John  
 Edwards, Jacqueline Stauber, Jeanne Pe-  
 ters, Patty Markee, Violet Joyce, Carol  
 Smith, Carol Ockerlander, Aloha Walter,  
 Dorothy Wirkus

Composition Editor ..... Bob Malecki  
 Proof Readers .... Fay Wendorf, Alice Wagner  
 Typist ..... Betty Brooks  
 Business Manager ..... Janet Poggemiller  
 Ass't Business Managers .... Don Becker, Bob  
 Handeyside  
 Circulation Manager ..... Marjorie Reitan  
 Circulation Staff ..... Janet Hlava, Rose  
 Marie Howes, Francis Kelly, Maxine Mc-  
 Guire, Madeline LaBrot, Dorothy Wirkus,  
 Bette Owens, Alice Grube  
 Bookkeeper ..... Sylvia Daul





*Forensics & Dramatics...*



TOP ROW: Wildermuth, Walker, Eide, Thayer, Nixon  
BOTTOM ROW: Larsen, Burroughs, Precourt, Firkus

The Pi Kappa Delta topic, "Resolved, that the democracies should establish and maintain a federation based on the Churchill-Roosevelt principles", was a particularly fitting one for the 1941-1942 debate season.

Open meetings were held at which various angles of the question and of debate technique were discussed by Mr. Burroughs, Mr. Morrison, Mr. Harris, Dr. Reppen, Dr. Tolo, and Mr. Steiner. Many new students were interested, but few veteran debaters were enrolled.

In January, local matches were held, from which teams comprised of Charles Wildermuth and Don Walker, Grant Thayer and Floyd Nixon, Joyce Larson and Neva Burroughs, and Janet Poggemiller and Iris Precourt emerged as the school squad. At Eau Claire, January 24, the squad won six out of sixteen debates.

The week of February 5, Thayer, Nixon, Poggemiller, and Precourt made the long trip to Moorehead, Minn. to attend the tournament at Concordia College. Each team won two and lost four debates.

On February 20 and 21, the annual Wisconsin Valley meet was held at Point. Teams from Eau Claire, River Falls, Oshkosh, La Crosse, Cornell, St. John, and Omaha entered.

Helen Firkus and Rachel Eide alternated as substitutes for Poggemiller, who was unable to complete the season due to illness. The Point squad won eight out of twenty-four debates. River Falls won the oratorical contest. At a banquet held at Nelson Hall for the debaters and guests, trophies were given to the top teams, Omaha and Oshkosh.

At the Mid-Western meet, March 6 and 7, at St. Catherine's in St. Paul, Larson and Burroughs won two and lost six debates; Eide and Precourt won four and lost four.

The season ended with a match at Madison, March 27 and 28. Twenty-five schools, including some Big Ten contestants, were present. The two men's teams each won two and lost one; Eide and Precourt won one and lost one. Nixon, Walker, and Precourt also entered the discussion contest on Pan-Americanism.

Adding up the scores of the year, we find that Point debaters entered five major tournaments, and won thirty out of seventy-seven debates. The squad and Mr. Burroughs are in line for compliments. As well as winning debates, the squad gained useful information and experience, and contacted people from many different parts of the United States.

# College Theater



TOP ROW:—Mr. Burroughs, Ackerman, Mittelstadt, Miller, Mr. Jenkins  
FRONT ROW:—Precourt, Wood, Boe, Nelson, Kaufman, Neuman

College Theater enjoyed its sixth year of successful stage productions in 1942. It is primarily a working organization, in which the greatest honor a member receives is to be told to do some more work. Recognition is given for backstage work equally as much as for acting.

Tradition calls for the production of "Workshop One-Acts" which give experience in directing and staging as well as in acting. During the first semester, three such plays were presented.

"The Bride Wore Red Pyjamas" proved to be a light comedy and was directed by Iris Precourt. Frank Friday was outstanding as the reporter who got the girl, Phyllis Eckels. D.J. Raddant played the part of a fluttery social-climber to perfection. Gilbert Halverson as Lord Percy, and Ronald Craig, as the helpful butler, completed the cast.

Hannah Kaufman and Bob Handeyside co-directed "Goodnight Please", a comedy in which a tired business-man decides to go to bed and stay there. Russell Frederick as the sleep-striker and Karl Mittelstadt as his valet did fine pieces of interpretation. Other members

of the cast were Marion Alberg, Isla Wood, Virginia Lee, Grant Thayer, and Merle Jenks.

The melodrama "Curse You, Jack Dalton", directed by Jack Ackerman, was an outstanding hit. Hero Gordon Halverson successfully defended the honor of Verna Meverden against the foul plots of Howard Stimm and Lillian La Marche. Helen Firkus, Marjorie Nelson, and Don Kordus also did commendable work.

The second semester saw the production of Sutton Vane's "Outward Bound", directed by Mr. Burroughs, with technical assistance from Mr. Jenkins. This play is unusually moving, carrying a theme of life after death through tense moments and vivid characterization. Frank Friday, Charles Wildermuth, Isla Wood, Hannah Kaufman, Bob Handyside, Iris Precourt, Don Walker, Jack Ackerman, and Duane Phaneuf gave thoughtful and effective interpretations. The staging and lighting were equally well-done. It was a tremendous undertaking, and C.S.T.C. can point with pride to the final results.

College Theater also assisted the Junior High with the production of six one-acts during the second semester.



**TOP ROW:** Miss Hanson, Hanish, Eckels, Gotchy, Zimmerman  
**ROW TWO:** Walker, Frederick Rifleman, Abrahamson  
**FRONT ROW:** Thayer, Hagen, Oldenberg, B. Crowns, Walsh

On a tour of the studios, one might have seen Francis Walsh or Bob Rifleman busy at the controls, with head-phones adjusted, and a watchful eye kept on the time clock. Lennert Abrahamson also did technical work, including sound effects. Marcelle Martini did odd bits of script writing, and Gunvor Nelson was responsible for program arrangements. WLBL was especially courteous in arranging schedules for the college broadcasts.

On Mondays at 3:45, Mr. Burroughs read from his own poetry on the program "Come Read to Me". Musical backgrounds added an effective touch to this enjoyable broadcast.

At 3:30 on Tuesdays, Alpha Kappa Rho sponsored a Music Appreciation Hour, with classical recordings. Grant Thayer and Don Walker were the narrators.

Wallace Bartosz presented the "One O'Clock Musicale" on Wednesdays at 1:00. Recordings of fine music were supplemented by comments on composers and compositions. Several times the programs were varied with dramatic presentations. Russell Frederick's rendition of "The Other Wise Man" during the Christmas season, was unforgettable. The comedy, "The Pussycat and the Expert Plumber Who Was a Man", starring such old radio artists as Iris Precourt, Isla Wood, Don

Walker, Byron Crowns, and Russell Frederick, was almost professional in its execution.

The College Band was on the air at 3:30 on Thursdays. Mr. Michelsen gave many worthwhile programs. The radio proved to be an adequate means of advertising this band of which Stevens Point is rightfully proud.

The Purple and Gold Hour on Fridays at 3:30 was truly a students' hour. Grant Thayer acted as emcee, and Don Walker gave news comments. Programs representing various student organizations, the Dorm, the forensic department, the administration, student talent, and faculty contributions were given during the year. Holidays were appropriately celebrated. Several original scripts were written and presented by Byron Crowns and Joseph Frantz, featuring underclassmen in plays and skits. The voices of Ruth Stelter, Isla Wood, Eunice Milbauer, Iris Precourt, Helen Firkus, Russell Frederick, Charles Wildermuth, and the Tau Gam Trio became familiar to Point listeners.

Miss Hanson also conducts a Radio Education class, in which students are given instruction in the writing of scripts, in adapting plays, voice correction, general broadcasting technique, and a study of the microphone and controls.





*Organizations...*

# Pan-Hellenic Council



TOP ROW: Carnahan, Mr. Steiner, Stelter, Neuman, Mrs Pfiffner, Novitski  
 BOTTOM ROW: Sword, Nixon, Murrish, Burroughs, Wendorf

**First Semester    Members    Second Semester**

**Omega Mu Chi**

Margaret Murrish ..... Ruth Stelter  
 Rita Novitski ..... Neva Jane Burroughs

**Tau Gamma Beta**

Lucille Neuman ..... Fay Wendorf  
 Fay Wendorf ..... Lucille Neuman

**Phi Sigma Epsilon**

Bill Carnahan ..... Bob Shorey  
 Bob Becker ..... Bill Carnahan

**Chi Delta Rho**

Floyd Nixon ..... Bob Schunk  
 Sherman Sword ..... Floyd Nixon

**First Semester    Officers    Second Semester**

Margaret Murrish President Lucille Neuman  
 Bill Carnahan Secretary Sherman Sword

"Pan-Hellenic Council"—What is it? When did it start? Who are its members?

The word **Pan** means "all", and the word **Hellenic** means "Greek", so the Pan-Hellenic

Council is an All Greek Council. It is an organization of the social fraternities and sororities here at CSTC and is composed of two representatives from each of the four Greek social organizations. This council acts as a governing body for the organizations. Socially it sponsors the formals held after the formal initiation of pledges into the social fraternities and sororities each semester.

In 1930, the late Professor E. T. Smith aided by Mr. Steiner, organized the Pan Hellenic Council. They did this in order to give these four Greek organizations recognition on the campus, which recognition they had not had up till this time. Another purpose behind the organization of this council was that of making the fraternities and sororities cooperate; the Council was to act as a sort of clearing house for them.

The members are the presidents and the Pan-Hell representatives from the two sororities, Tau Gamma Beta and Omega Mu Chi, and the two fraternities, Chi Delta Rho and Phi Sigma Epsilon. Officers alternate each semester.

# Omega Mu Chi

<b>First Semester</b>	<b>Officers</b>	<b>Second Semester</b>
Margaret Murrish .....	President .....	Ruth Stelter
Ruth Stelter .....	Vice President .....	Joyce Larsen
Lillian Boe .....	Recording Secretary ..	Betty June Frost
Leone Kulas .....	Corresponding Secretary ...	Ruth Michelsen
Kathryn Piehl .....	Treasurer .....	Rita Novitski
Ethel Ann Lawrence ..	Press Representative ..	Jacqueline Stauber
Neva Jane Burroughs .....	Chaplain .....	Phyllis Eckels
Joyce Larson .....	Historian .....	Patricia Markee
Rita Novitski .....	Pan-Hellenic ....	Neva Jane Burroughs



TOP ROW: Levi, J. Thompson, Fonstad, Lawrence, Piehl, Frost, Edwards, Owen, Smith, Burroughs, Markee  
 ROW TWO: Chenoweth, Peters, Murrish, Rogers, Chrouser, Kulas, Larsen, Novitski, Miss Mason, Miss Glennon  
 FRONT ROW: Stelter, Stauber, Hoppensted, Peterson, R. Thompson, Clark, Michelsen, Bestul

## SENIORS

Kathryn Piehl	Leone Kulas	Margaret Edwards	Rita Novitski	Helen Rogers
Lillian Boe	Margaret Murrish	Joyce Larsen	Ruth Stelter	

## JUNIORS

Neva Jane Burroughs	Ruth Chenoweth	Patty Markee
---------------------	----------------	--------------

## SOPHOMORES

Donna Bestul	Genevieve Smith	Janet Thompson	Phyllis Eckels	Dorothy Quinn
Shirley Fonstad	Gertrude Quinn	Harriet Coey	Betty June Frost	Carol Smith
Beverly Hoppensted	Jacqueline Stauber	Eileen Owen	Virginia Clark	Genevieve Smith
Jeanette Levi	Ethel Anne Lawrence	Thelma Peterson	Violet Joyce	Ruth Thompson
Ruth Michelsen	Esther Moreau	Ruth Chrouser	Jeanne Peters	

## FRESHMEN

Edythe Ofstun	Betty Puariea	Kathryn Bentz	Shirlee Tobias	Bette Owens
Betty Brooks	Kathryn Kenney	Joyce Connor	Jean Doolittle	Virginia Hull
Betty Pohlman	Jo Anne Oligney	Hazel Tibbetts	Beth Johnson	Hansi Rademacher

HONORARY MEMBERS: Mrs. Harold Tolo, Mrs. Erwin Schwahn, Mrs. Albert Harris, Miss Hazel Bentson

PATRONESSES: Mrs. Palmer Taylor, Mrs. Charles Cashin, Mrs. Earle Kidder

ADVISERS: Miss Syble Mason, Miss Bertha Glennon

# Omegas

Organized in 1926, Omega Mu Chi is the younger of the two sororities on the campus. In the short space of these sixteen years, the sorority has become prominent in school affairs—prominent as a group and as individual members.

In a social way, the sorority sponsors three annual events—a formal, a card party, and a fall tea. Besides this, Omega Mu Chi, in combination with the other three Greek social organizations, sponsors two Pan-Hellenic dances a year. The card party in April of this year was a great success—about twenty-five tables. A spring formal is always nice and this year the Omega formal was a spring dance—last one of the year—well attended.

In a scholastic way, Omega Mu Chi awards achievement by means of a sorority

pin given each semester to the new member having the highest scholastic average of the group. This year three girls were honored in this manner—Vi Joyce, first semester and Edythe Ofstun and Hazel Tibbetts, second semester. Both Hazel and Edythe had a three point average.

Let us look at some of the members of this organization. There's "Pop" Boe, Alpha Psi, Sigma Tau, News Editor of the Pointer; other Sigma Tau's, Margy Murrish, Ruthie Stelter, Joyce Larson; Alpha Kappa Rho is represented by Leone Kulas; Student Council by Jean Doolittle, Joyce Larson, Jackie Stauber, Patty Markee; Class officers, Ruthie Michelsen, Beth Johnson, Esther Moreau; Esther was honored with the title, "Sweetheart of CSTC", at the Chi Delt informal dance this spring.



# Tau Gamma Beta



First Semester	Officers	Second Semester
Fay Wendorf .....	Pres. ....	Lucille Neuman
Gertrude Rondeau .....	V. Pres. ....	Madeline LaBrot
Virginia Lundgren .....	Cor. Sec. ....	Janet Hlava
Diana Kamke .....	Rec. Sec. ....	Brigetta Fleischmann
Aloha Walter .....	Treas. ....	Marjorie Reitan
Alice Wagner .....	Press Rep. ....	Pat Carver
Lucille Neuman .....	Pan-Hell Rep. ....	Fay Wendorf



TOP ROW: Reiten, Wagner, Born, Fleischman, Hlava, Rondeau, La Brot, Wirkus  
 ROW TWO: Lundgren, McGuire, Newman, Wendorf, Kamke, Walter, Miss Meston  
 FRONT ROW: Carver, Theisen, Catlin, Kohler, Joosten, Weiher

## Members

Seniors: Linda Born, Margaret Clark, Diana Kamke, Madeline LaBrot, Lucille Neuman, Charlotte Reichel, Alva Thompson, Alice Wagner, Aloha Walter, Fay Wendorf, Lucille Weiher, Dorothy Wirkus.

Juniors: Patricia Carver, Elaine Catlin, Janet Hlava, Gloria Joosten, Virginia Lundgren, Maxine McGuire, Marjorie Reitan, Gertrude Rondeau, Florence Theisen, Lois Vanderheiden, Alice Worzalla.

Sophomores: Marie Collins, Brigetta Fleischmann, Bernice Glisczinski, Gwendolyn Herrick, Evelyn Mastey, Carol Ockerlander, Thelma Parrott, Marjorie Prey, Jeannette Rich, Charlotte Wiese.

Freshmen: Marion Alberg, Jean Cattnach, Dorothy Davids, Bette Davis, Charlotte Haring, Lucille Lee, June Madsen, Ruth Marotz, Myra McMillan, Doreen Short, Beatrice Steiger.

Honorary Members: Miss Mildred Davis, Mrs. Robert Morrison.

Patronesses: Mrs. E. L. Kotal, Mrs. E. T. Smith, Mrs. F. N. Spindler, Mrs. W. C. Hansen.

Advisers: Miss Ruby Greiling, Miss Helen Meston.

# Tau Gams

Tau Gamma Beta has the distinction of being the oldest Greek social organization at CSTC. Founded in 1909, the sorority has continued in its prominent position on the campus. The Tau Gams are active in almost every phase of school life.

In the musical department are found Charlotte Reichel and Gertrude Rondeau, alto and soprano soloists, respectively. The Tau Gam Trio was popular at the several social functions at which it sang. Many other Tau Gams were members of the glee club, the band, or the orchestra.

Meeting the deadline were Pointer and Iris staff members Fay Wendorf, Marjorie Reitan, Marjorie Prey, and Brigetta Fleischmann.

The honorary fraternities have several Tau Gams among their members. Marie Collins and Charlotte Wiese were on the Student

Council. Dorothy Wirkus, Madeline LaBrot, Florence Theisen, Gertrude Rondeau, and Dorothy Davids were officers of their classes.

Turning to the social side of college life we find Tau Gams everywhere. What would Thursday nights and informal dancing have been without Ginger Lundgren and Bunny Glisczinski?

Twenty girls became members this year. Rushes enjoyed a "Come as You Are" and a patriotic party and a formal dinner. The pledging periods were periods of banks, pigtailed buttons, and notebooks. On the night of each Pan-Hell, new members were honored at a formal dinner at the Hotel Whiting.

The Tau Gam formal, held in February, attracted a large crowd. Valentine's Day was the theme.



# Chi Delta Rho

First Semester  
 Sherman Sword  
 Frank Koehn  
 Merle Jenks  
 Jack Ackerman  
 Jack Gear  
 Eldred Judd  
 Floyd Nixon

Officers  
 President  
 Vice-President  
 Secretary  
 Treasurer  
 Corres.-Secretary  
 Guard  
 Pan-Hellenic

Second Semester  
 Floyd Nixon  
 Richard Sanborn  
 Jack Gear  
 Merle Jenks  
 James Kulidas  
 Joe Goodrich  
 Bob Schunk

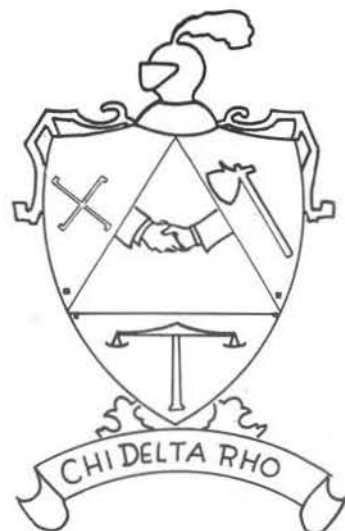

TOP ROW: Jerry Neuenfeldt, F. Koehn, J. Unger, E. Judd, C. Torkelson  
 SECOND ROW: J. Swett, Jim Neuenfeldt, C. Solberg, L. Posluszny, J. Gear, L. Ropella, K. Brenner, O. Radke.  
 THIRD ROW: A. Bocher, B. Schrank, J. Ackerman, S. Sword, F. Nixon, R. Sanborn, R. Schunk  
 FRONT ROW: J. Kulidas, M. Jenks, D. Becker, J. Goodrich, G. Roberts, G. Lodginski

## SENIORS

Jack Ackerman	Francis Kelly	James Unger	Alan Kingston	Robert Schrank
Ted Fritsch	Richard Sanborn	Arnold Bocher	Floyd Nixon	Sherman Sword
	Clarence Solberg	Paul Borham	Len Ropella	

## JUNIORS

Kenneth Brenner	Louis Posluszny	Eldred Judd	Jack Gear	Fred Schwierske
Joseph Goodrich	Hilton Stock	Carl Torkelson	James Kulidas	Guy Roberts
James Neuenfeldt	Frank Koehn	Greg Lodginski	Roger Olson	

## SOPHOMORES

Merle Jenks	Robert Torkelson	Gerald Neuenfeldt	Roman Cooper	Jay Swett	Louis Erdman
Grant Thayer	Gordon Steinfest	Reinhardt Schroeder	Don Becker	Bob Schunk	Ed Kowalski

## FRESHMEN

Kenneth Kangas	George Frost	Stanley Langum	Gus Rademacher
Arthur Crowns	Byron Crowns	Steve Speidel	

# Chi Delts

Do you remember the "Sweetheart of CSTC Dance" this spring? Sponsored by the Chi Delt Fraternity, it was only one of the many successful undertakings of this group — others were their fall formal, well attended, and the informal dance in February, appreciated by all the students.

Alpha Chapter of Chi Delta Rho was organized in 1930 by nine young men of CSTC. Pledges are quite forcefully reminded of these nine at rough initiation! The fraternity was organized primarily for fellowship, but it has stressed scholarship and extra-curricular participation as an important part of its functions.

In 1932, the fraternity presented the school with the Chi Delta Rho honor cup. This cup is to be awarded to the student with the highest average each year.

So much for the fraternity as a whole. What of its members, are they prominent in school affairs? Let's look at some of them. There's "Babe" Nixon, Master Scientist of Sigma Zeta, president of the Student Council, president of the Forum; Sherm Sword, president of College Y, editor of the Pointer; Don Becker, Joe Louis' match (for further details see Doc Tolo); Steve Speidel, a wizard with the cornet; Jim Unger, Vice-Master Scientist of Sigma Zeta, Alpha Psi Omega, Sigma Tau Delta, Bloc Club; and our singers, Carl and Bob Torkelson (Carl is editor of the Iris, too), Gordy Steinfest; and our Sportsmen, Frankie Koehn, Louis Posluszny, Bob Schunk, Ted Fritsch, (future Packer), Jay Swett, Len Ropella and Kenny Brenner. Faculty Advisers: R. M. Rightsell, N. E. Knutzen, H. M. Tolo, G. W. Faust.





# Phi Sigma Epsilon

First Semester	Officers	Second Semester
Bob Becker .....	President .....	Bill Carnahan
Bob Shorey .....	Vice-president .....	Jack Ziehlke
Ray Skatrude .....	Secretary .....	Bob Handeyside
Adrian LaBrot .....	Treasurer .....	Melvin Wunsch
Jack Perry .....	Guard .....	Gus Bentz
Bill Carnahan .....	Pan-Hell Rep. ....	Bob Shorey

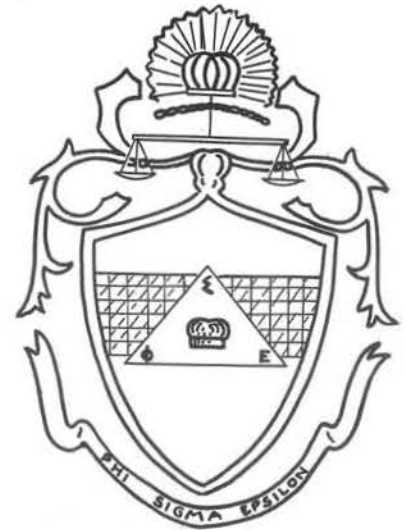

TOP ROW: L. Vig, R. Becker, A. LaBrot, J. Negard  
 SECOND ROW: J. Perry, R. Skatrude, J. Ziehlke, M. Wunsch, R. Shorey, C. Dodge, G. Bentz  
 FRONT ROW: M. Sharkey, T. Wislinski, R. Menzel, F. Steckel, N. Wanta, R. Rifleman

## Members

Seniors: Robert Becker, Charles Dodge, Gordon Lewison, Ray Skatrude, Melvin Wunsch, Leonard Vig, John Ziehlke.

Juniors: William Carnahan, Adrian LaBrot, Robert Malecki, Ralph Mischnick, Jack Perry, Duane Phaneuf, Robert Rifleman, Myron Sharkey, Robert Shorey.

Sophomores: Jim Brown, John Edwards, August Bentz, Dan Durkee, Clarence Buck, Robert Handeyside, Glenn Hebert, Robert Menzel, Frank Steckel, Norman Wanta.

Freshmen: Howard Barton, Mertz Peterson, Tom Peterson, Don Walker.

Adviser: F. J. Schmeekele

Honorary Members: Edgar F. Pierson, Edward L. Kotal, Leland M. Burroughs

# Phi Sigs

Do you remember the style show and one-act plays? Then you know the Phi Sigs. No one need say much more to characterize in detail the happy-go-lucky, fun-loving fellows who make up the Kappa chapter of Phi Sigma Epsilon.

The local chapter of the national fraternity was organized in 1919, and it has been going strong ever since. Its members take part in almost all school activities. They have the distinction of being the only Greeks on the campus who have a "house".

Jack Perry, John Edwards, Melvin Wunsch, and Gus Bentz are a few of the Phi Sig future Harry James', Jack Teagardens, Jimmy Dorseys, and Rubinoffs. Duane Phaneuf was soloist with the Men's Glee Club.

In the field of athletics, the Phi Sigs had

their Tom Harmons in Bill Carnahan and Mike Sharkey. The Johnny Kotz spirit was carried out by Gordie Lewison and Bill Carnahan.

Bob Becker, Mike Sharkey, and Don Walker stood up for the rights of their respective classes at Monday night's Student Council meetings. In spite of their reputation for being carefree, the Phi Sigs hold their own in the scholastic realm. Ray Skatrude, Tom Wishlinski, and Bob Malecki are only a few of the Phi Sigs who belong to Sigma Zeta. John Edwards is the only new male member of Alpha Kappa Rho. Bob Handeyside is in Alpha Psi Omega.

The Casanovas of the dance floor had among them Dan Durkee and Howard Barton.

Pledging meant the inevitable advent of the horrible paddle to nine pledges. The Phi Sig formal was held on April 18.



# Alpha Kappa Rho

First Semester	Officers	Second Semester
Florence Theisen .....	President .....	Leone Kulas
Gloria Joosten .....	Vice-president .....	Pat Carver
Leone Kulas .....	Secretary .....	Gloria Joosten
Olive Crawford .....	Treasurer .....	Florence Theisen



TOP ROW: Mrs. Steiner, Mr. Plank, Meydam, Mr. Faust, Miss Colman, Mr. Michelsen, Mrs. Michelsen, Stay  
FRONT ROW: Crawford, Kulas, Joosten, Theisen, Carver

Traditionally, there were only nine Greek Muses, but CSTC has broken that tradition and has replaced the nine by ten. They are "Greeks", too, because they belong to Alpha Kappa Rho, honorary music fraternity.

Alpha Kappa Rho has as its aim the stimulation of an appreciation of music. Mr. P. J. Michelsen has been the faculty adviser of the fraternity since its founding in 1937.

Only outstanding musicians who have proved their ability in the world of music are considered as possible members. Students must have a high scholastic average, two semesters of directing, and membership in at least one school musical organization in order to become members. A comprehensive exami-

nation on every phase of music must be successfully written. A formal initiation and dinner ends the pledging period of four weeks.

The Alpha Kappa Rho award, inaugurated last year, is presented to the senior girl showing the most outstanding qualities of leadership, scholarship, and good sportsmanship. On class day the winner receives a small trophy as a personal award. Her name is engraved on the large trophy displayed in the case at the Alpha Kappa Rho bulletin board on the first floor.

#### Members

Patricia Carver, Olive Crawford, John Edwards, Gloria Joosten, Leone Kulas, Marjorie Loberg, Jean Meydam, Dorothy Jane Raddant, Neosha Stay, Florence Theisen.

# Alpha Psi Omega



First Semester	Officers	Second Semester
Lillian Boe .....	Grand Director .....	Lillian Boe
Iris Precourt .....	Ass't. Director .....	Iris Precourt
Janet Poggemiller .....	Sec.-Treas. ....	Janet Poggemiller



TOP ROW: Solberg, Wood, Ackerman, Unger  
 FRONT ROW: Precourt, Boe, Poggemiller

From time immemorial, man has expressed himself imaginatively in the theatre. And just as inevitably has he joined himself with a group of similarly interested dramatists. The students at CSTC, being no exception to this human trait, organized in February, 1938 the Eta Delta Cast of Alpha Psi Omega. This is an international dramatic fraternity. Strictly an honorary society, it has no other purpose than the recognition of outstanding dramatic ability in the student body. It is a very exclusive organization as true dramatic ability is demanded of its members. Membership at present is nine:

**SENIORS:** Jack Ackerman, Lillian Boe, Charles Miller, Janet Poggemiller, Clarence Solberg, James Unger.

**JUNIORS:** Iris Precourt, Isla Wood.

**SOPHOMORES:** Bob Handeyside,

Alpha Psi Omega acts as an auxiliary to College Theater. Working together, the two aim to promote an interest in dramatics. "Alpha Psi", however, is more a social organization than is College Theater.

New members are admitted to the fraternity each semester. In order to be eligible, they must have shown their ability in one or more of the various fields of play production. The pledge period is from three to four weeks and is followed by a comprehensive examination given at the formal initiation ceremony.

# Sigma Tau Delta



## Officers

President .....	Diana Kamke
Secretary .....	Fay Wendorf
Treasurer .....	Charlotte Reichel
Historian .....	Madeline LaBrot



TOP ROW: Wagner, Ackerman, Mr. Burroughs, Miss Colman, Halverson, Precourt, Nelson, Mr. Plank.  
 BOTTOM ROW: Reichel, Wendorf, Kamke, Unger, Boe, Martini.

CSTC's English intellectuals form the Psi Beta chapter of Sigma Tau Delta, national honorary English fraternity. The local chapter was organized in 1930, with Leland Burroughs and Mildred Davis of the present college faculty among the charter members.

The purpose of the organization, whose bywords are "sincerity, truth, and design", is to encourage an intelligent appreciation of literature and to foster creative writing.

Sigma Tau is the sponsor of that noteworthy publication called "Flight". Each year students at CSTC contribute original pieces of work to make an excellent book of creative writing. Marcelle Martini edited "Flight" for 1942, and Gilbert Halverson was business manager.

Alice Wagner, Diana Kamke, Marcelle Martini, Gilbert Halverson, and Jack Ackerman

had the honor of having their works printed in "Rectangle", national publication of Sigma Tau.

New members are taken in on the basis of outstanding achievement in the field of English. In order to be considered as a possible member, a student must have a 2. average in English and must be working toward a major or a minor in that field.

### Members

Jack Ackerman, Lillian Boe, Gilbert Halverson, Diana Kamke, Madeline LaBrot, Joyce Larsen, Marcelle Martini, Margaret Murrish, Gunvor Nelson, Iris Precourt, Charlotte Reichel, Ruth Stelter, Jim Unger, Alice Wagner, Fay Wendorf.

Faculty Members: Mr. Burroughs, Miss Colman, Miss Davis, Mrs. Cutnaw, Mr. Jenkins, Mr. Knutzen, Miss Mason.

Honorary Member: Edward Plank.

# Sigma Zeta



## Officers

Master Scientist .....	Floyd Nixon
Vice Master Scientist .....	James Unger
Recorder-Treasurer .....	Mr. Faust



TOP ROW: Sharkey, Wunsch, Clark, Campbell, Schaefer, Lange, Nickolai  
 ROW TWO: Schmidt, Mr. Rogers, Johnson, Averill, Miss Meston, Dr. Pierson, Schwartz  
 FRONT ROW: Dr. Lyness, Miller, Anderson, Nixon, Rusch, Skatrude, Mr. Faust

"The travels of young students through the devious ways of the various sciences are not unlike those of a party of mountain climbers... Each struggling independently can make progress; through mutual assistance the progress can be greatly enhanced." Sigma Zeta attempts this "mutual assistance". "The purpose of this society is two-fold: (1) to encourage and foster the attainment of knowledge of the sciences, and (2) to recognize the attainment of high scholarship among those fitted for membership in this society." With these two aims in mind, members are chosen who have a favorable academic average and who are majoring in any of the fields of science or mathematics.

Two of our members are grand officers in the national fraternity. Mr. Faust is Grand Editor and Mr. Rogers is Grand Recorder-Treasurer.

## Sigma Zeta Members:

Faculty: Miss Allen, Mr. Evans, Mr. Faust, Dr. Lyness, Miss Meston, Dr. Nixon, Mr. Piercé, Dr. Pierson, Mr. Rightsell, Mr. Rogers, Mr. Schmeackle, Mr. Thompson, Mr. Watson, Miss Wilson. Active: Margaret Clark, Alan Kingston, Charles Miller, Karl Mittelsteadt, Floyd Nixon, Roy Otto, Kathryn Piehl, Henry Pospychala, James Unger, Vincent Brunner, Emert Lange, Myron Sharkey, Helen Johnson, Edna Rusch, Dorothy Averill, Frank Vedder, Melvin Wunsch, Harold Schmidt, Robert Becker, Rayfield Skatrude, Jack Ackerman, Wilma Anderson, William Nikolai, Anthony Schwartz, Thomas Wislinski, Robert Malecki, Richard Sanborn. Associate: Roger Olson, Anita Campbell, Duane Phaneuf, Kathleen Schaefer, Carl Torkelson.

# Social Science Club



TOP ROW: Olney Holt, Dr. N. Reppen, Anthony Schwartz  
FRONT ROW: Sherman Sword, Charles Miller, Joseph Goodrich

"To gain a better understanding of world events and their interrelation upon human society" is the purpose of the Social Science Club as it is stated in the preamble to its constitution. This discussion group was formed in 1937 under the direction of Dr. Reppen, who has continued at his post as faculty adviser since that time. The charter members were Elroy Florence, Bernard Johnson, Donald Kordus, Daniel Laszewski, Edwin Lietz, and Earle Siebert.

In order to become a member of the organization, a student must have a scholastic average of least 2.1 in the field of social science, in which he must be a major or a minor.

Meetings, held twice a month, are opened with a report on some definite question. The speaker is open to questions at any time. A general round-table discussion follows the report.

The fact that talks may become too lengthy made it necessary for the organization to pass a law limiting discussions to 9:30 P.M. The law

makes it possible for members to leave the school building before the lights are turned out.

Late in February, the club became a member of the International Relations Club, which is sponsored by the Carnegie Endowment Foundation for International Peace. This affiliation makes available to members a great wealth of timely reading material. The group receives various books twice a year, the reports of the Public Affairs Committee, the Fortnightly Summary, and the Foreign Policy Reports.

Officers this year were:

President ..... Charles Miller  
Vice-President ..... Sherman Sword  
Secretary-Treasurer ..... Tony Schwartz  
Faculty Adviser ..... Dr. Reppen

Members: Jack Gear, Joe Goodrich, Donald Kordus, Adrian LaBrot, Charles Miller, Floyd Nixon, Lloyd Roe, Anthony Schwartz, Sherman Sword and Mr. Steiner, honorary member.

# Bloc Club

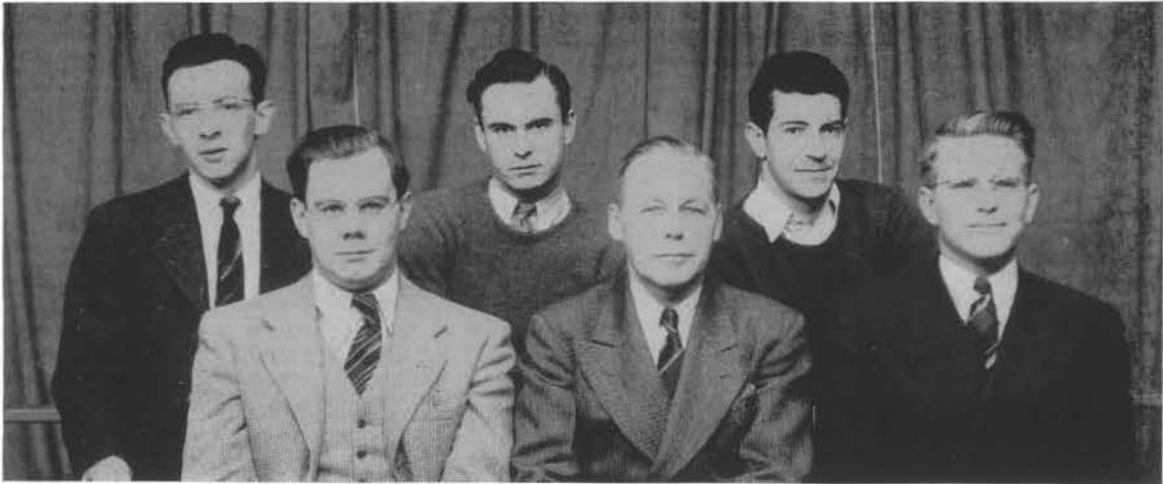

TOP ROW: Ziehlke, Smith, Durkee  
BOTTOM ROW: Ackerman, Mr. Knutzen, Unger

"The oldest unusual organization on the campus" is known as the Bloc Club. Unusual? Yes! It has no constitution, no dues, no officers, no affiliation with any group, local or national. What is its past, present, and future?

The Bloc Club was organized in 1933 by a group of students interested in mutual discussion—discussion of any and all topics, literature, world events, inventions, art, whatsoever happens to be of interest to the group. This year the subjects for discussion centered on the war and "its implications for men of college age". Also discussed were such topics as education, status of vocations, political changes. The guest speakers were Professor Harris of CSTC and Professor Neumann of Oshkosh State Teachers College. Mr. Harris discussed the college grading system, and Mr. Neumann talked on modern German education.

It is interesting to note how the trend of the discussions is influenced by the times. When World War I broke out, the talk inevitably led to the possible involvement of the United States. With the following depression years, unearthing, discussing, and finding possible solutions for the depressing problems of

the era was the interest of the group. Lately, changes in administration in the college and, now, the war have proved topics for talk.

This absolutely informal group has as its adviser Mr. Knutzen who says that he is one of them, that he has no more voice in the club than has any other member. That not making him informal enough, members of the Bloc, accepting his invitation, have frequently sojourned for "discussion weekends" to his cabin in the North Woods.

Meetings are held every three weeks. There is no regular meeting place. Meetings are held in some member's home or room. This year the club has met at Iverson, at a farm in Shawano County, in the north woods, and mainly at Mr. Knutzen's place.

So much for the present. As for the future of the Bloc Club, there is little doubt but what it will continue as long as there are people who want to talk and as long as there are any topics for these people to discuss.

The present members are Jack Ackerman, Dan Durkee, Russ Frederick, Roger Olson, "Jake" Steckel, Jim Smith, Jim Unger, and Jack Ziehlke.



# Home Economics Club



Have you ever gone through the East halls? You have! You've smelled cooking just as good as Mom's, haven't you? You see, we have a Home Economics course here at CSTC. And when you sniff longingly in the direction of the Home "Ec" kitchens, you will realize it is a mighty good course!

Back in 1913, the Home "Ec'ers" decided to "club" together for two reasons: (1) to promote sociability among themselves, and (2) to study the different phases of Home Economics work at meetings. Membership then was slightly larger due to the fact that the course was then only a two-year one.

What constitutes a year's activities in this club? This year, we started out with a picnic at Iverson which was "general-chaired" by Kay Schaefer. Had a lot of fun at this opener

of a year's activities. Our Christmas party is a tradition, and this year besides having fun ourselves, we provided fun for others. We brought children's games which Miss LaVigne gave to the needy youngsters around and about. Then in February, a faculty dinner was given for the benefit of the club. The climax of the year was the arrival of the "long-awaited and hard-earned" refrigerator for Sims' cottage.

As for the meetings themselves — this year's programs centered around "the representative nationalities of the Hawaiian Islands, portraying their food customs and habits." A year ago, Miss Allen went to summer school in Hawaii and this year she took the Home Economics Club members on a tour through the islands telling them about the islands themselves and the people on the Islands.

# Friendly "21"



TOP ROW: Fox, Schroeder, Schwartz, Mott, Kagel.  
 BOTTOM ROW: Miss Roach, Kellogg, Hanish, Gauer, Schneider, Pilz...

No one but an experienced teacher may become a member of the "Friendly 21". The one prerequisite for joining this organization is that a prospective member have at least one year of experience in the field of teaching.

During the first semester of the school year 1939-40, twenty-one teachers came to CSTC to complete their degree requirements. In order to encourage two-year graduates to return to school to finish work on their degrees, these twenty-one students formed the "Friendly 21". Anthony Schwartz and Dorothy Mott, in school this year, were among the charter members.

The aim of the club is to help those students who have been out of school for a time to fit more easily into the student body.

Meetings, held every three weeks, combine business and pleasure. After the business is settled, a social is enjoyed. Discussions on teaching and its problems are held often.

No dues are required of the members.

First Semester	Officers	Second Semester
Tony Schwartz ...	President ...	Clarence Fox
Dorothy Hanish	Vice-president	Dorothy Mott
Dorothy Mott ....	Secretary ....	Gertrude Pilz
Dorothy Hanish	Club Reporter	Dorothy Hanish

#### Members

Clarence Fox	Helen Gauer
Dorothy Hanish	Chester Kagel
Vivian Kellogg	Dorothy Mott
Charles Papke	Gertrude Pilz
Fern Schneider	Reinhart Schroeder

Anthony Schwartz

Faculty Adviser: Miss May Roach



*Athletics...*

# Football

The Central State football team of 1941 went through the season with a record of three victories and four defeats. The Pointers finished third in the conference by chalking up two games in the win column and two in the lost bracket.

When diplomas were handed out last June only three men finished their collegiate careers and Coach Kotal had visions of a championship team for the following fall. The Purple and Gold gridgers had emerged victorious five times while losing only two, tying

one and losing only three men from this squad. The followers of C.S.T.C. were looking forward to a great season. Came September and it was found that only twelve men returned, and out of these only nine were lettermen. The others were drafted or enlisted in the armed forces. Only twenty-seven men came out for football and Coach began preparing for the season. The team did exceptionally well considering the lack of reserve men and the loss of Louis Posluszny in the opening game due to a broken leg.



TOP ROW: Coach Kotal, Sanborn, G. Neuenfeldt, Otto, J. Neuenfeldt, Schrank, Carnahan  
ROW THREE: Fox, Kingston, Goodrich, Holm, Helminski, Barton, Abrahamson  
ROW TWO: Rodencal, Conant, Stimm, Swett, Sullivan, Fink, Kalkofen  
BOTTOM ROW: Koehn, Guzman, Olingy, Fritsch, Parr, Schmidt, Schunk, Sharkey

Coach Eddie Kotal coached his last season of football here at Central State after serving eleven years as professor of gridology. He resigned his position to accept an offer to become the backfield coach of the Green Bay Packers. Coach first took over the football reins for the Pointers in the fall of thirty-one. Under his guidance, the Pointers began to be feared in inter-collegiate circles. Installing the Packer mode of attack, the Purple and Gold gridgers began to chalk up victory after victory. His "33" team went through the season undefeated and his "34" squad tasted defeat only once and that to a powerful Illinois Wesleyan outfit. The 1935 eleven turned back all conference opponents but were disqualified for participating in pre-seasoning practice when they engaged in games with the Packers and the Chicago Bears. His next championship squad came in "36" when his powerful machine swept through all the conference opponents. The Pointers always finished high in conference standings. The most disastrous season experienced by Kotal was during the fall of "39" when his potentially strong aggregation chalked up two victories against five defeats.

# Football

Eau Claire player does a bit of ballet dancing as Posluszny rounds end for twenty yards.



**Fred Fink**—Best blocking half in the league. A sixty minute man. Given honorable mention by coaches.

**Bob Schunk**—Sophomore. Performed sixty minutes in every game in which he participated and that was 6 out of 7.

**Kenneth Parr**—Co-Captain. All-Conference center for third successive year. A very tough chap.

**Frankie Koehn**—Diminutive speed merchant. All-Conference Halfback... Good in the open field.

**Ted Fritsch**—Co-Captain. . All-Conference fullback; A Bronko Nagurski type... Property of Green Bay Packers.

**Clarence Fox**—Two hundred pounds of fighting lineman. Played football for the first time in life.

# Football



Jumping Joe Goodrich breaking away.

Jay Swett — A good all around end. A likeable chap.

The Central State gridgers started the season very auspiciously by handing the Eau Claire Peds a 47-0 lacing, although it was a costly victory, as the Pointers lost their star halfback, Lou Posluszny. He was the victim of a pile-up which resulted in a bad break to his right leg. Ted Fritsch had a field day, as he scored three touchdowns and kicked three extra points. Stimm, Parr, and Otto played fine defensive ball to star in the line. . . . The use of dazzling pass attack to score touchdowns when they were needed enabled the Whitewater team to tip the CSTC gridgers in an exciting homecoming game. The score was 19-13. Playing before a capacity crowd of followers, the Pointers scored first, but this was quickly wiped out by a Whitewater touchdown. After halftime, Whitewater added two more touchdowns, while the Kotalmen could score but one. Koehn and Fritsch led the Pointers. . . . A victim of bad breaks at the hands of Platteville the Purple and the Gold lost a hard fought battle to the Pioneers at Platteville. Referee Archie Morrow accidentally blocked Frank Koehn and Ted Fritsch out of making a tackle, and McKenzie romped seventy yards for a touchdown. The final score of 16-7 does not relate the real story. . . . In a sea of mud the Kotalmen tripped the Oshkosh Teachers, 6-2. Fumbles and bad breaks kept both teams from scoring the first half. Oshkosh scored a safety before Ted Fritsch scored the winning touchdown. . . . Meeting a fine team at St. Cloud, the team bowed to the St. Cloud gridgers, 20 to 14. Fumbles contributed to the scoring of both teams, but the Minnesota eleven rang up fifteen first downs to five for the Pointers. Barton, Otto, and Sharkey sparked the line, while Fritsch and Koehn led the way in scoring. . . . Playing in a cold rain most of the game, CSTC whipped Milwaukee very decisively by the score of 20 to 6. Spectacular running by Carnahan and Koehn showed the way for victory, while Sullivan and Sharkey starred in the line. . . . Journeying to DeKalb for the season's final, the Pointers were out manned and went down to defeat, 35 to 12.



Louis Posluszny — Triple threat star.

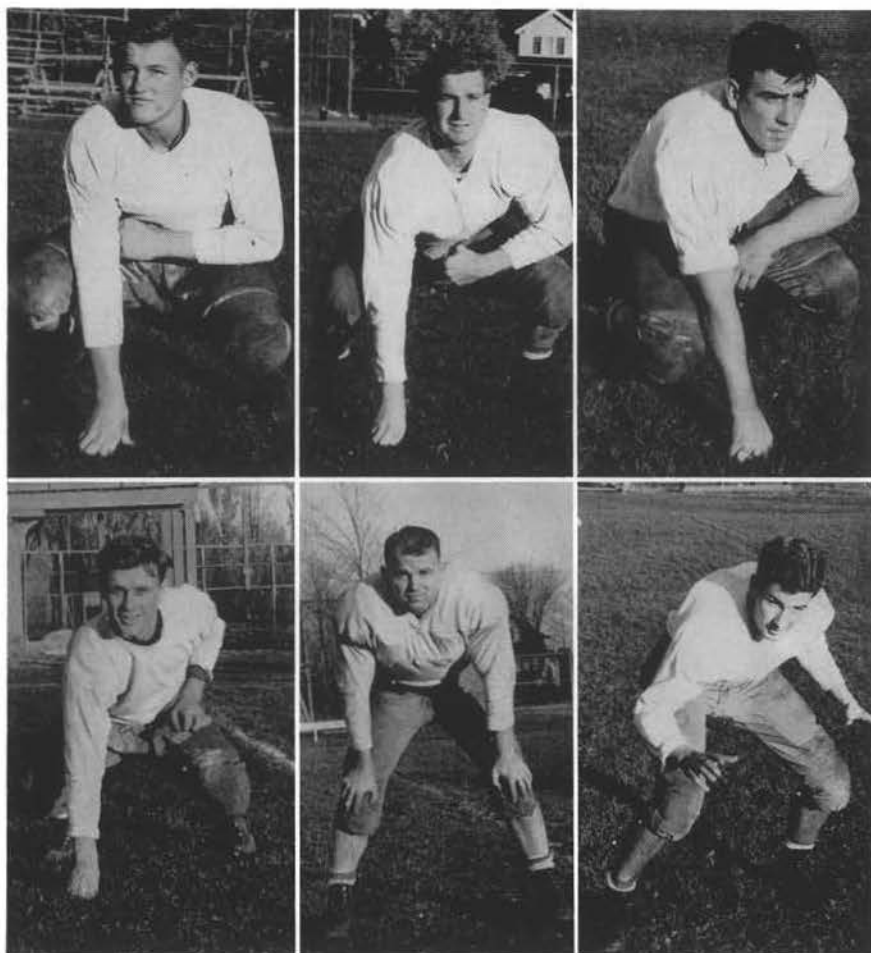

**Earl Holm**—Freshman... A tough tackle who will develop into a future star... Hails from Tigerton... Liked by all.

**Bob Schrank** — A very good defensive man... Senior... Earned letter in his first year out for football... Lives in town.

**Roy Otto**—Senior All-Conference tackle for two successive years. Home town is Lyndhurst. Feared by opponents—Sixty Minute man—Hard as a rock of granite.

**Al Olingy**—Another Stevens Point product... Sophomore... Should hold down a first string post next fall.

**Joe Goodrich**—A ten second man... A very tough rugged boy... Performed in the backfield and in the line... From Wisconsin Rapids.

**Howard Stimm**—A chap who worked himself into a first stringer after two years of trying... Junior... Now in the Army Air Corps.

## Football

Co-Captain Fritsch rips through the Whitewater line.



**Leon Kalkofen** — Helped call the signals. . . . Junior who hails from Antigo. . . . A good defensive man.

**Jack Conant**—The Westfield kid who didn't see much action but who will be raring to go next fall. . . . Freshman.

**Bill Carnahan**—First string quarterback. . . . Captain elect for the coming campaign. . . . Injuries hampered his play.

**Al Helminski** — A tough rugged flanker. . . . At home in Stevens Point. . . . Freshman. . . . Loves to make bodily contact.

**Jimmy Sullivan** — A reformed center who operated very well at the guard position. Opponents found him very rugged.

**Myron Sharkey**—His fighting spirit made up for his lack of size. . . . Was in on almost every tackle. . . . Foes respected him.



## Football



Carnahan closes in for the tackle



# Football



Ted Fritsch plowing his way to a first down.

**Gil Rodencal**—A freshman who hails from Berlin. . . . Third string center. . . . Keep tab on him. **Harold Schmidt**—Reserve tackle who possesses a fine spirit. **Al Kingston**—A senior who earned his spurs the first time out for football. A tough end. **Sam Barton**—A freshman who hails from Wisconsin Rapids. A good tackler and a fine line backer. Performed at center. **Jim Neuenfeldt**—A Junior who was a valuable reserve man at tackle. **Jerry Neuenfeldt**—A 230 lbs rock-ribbed tackle who instinctively knows what to do. **Jimmy Kulidas**—Head Student Manager for second year in succession.



# Basketball



TOP ROW: Lewison, Fritsch, Erdman, Hansman, Szymanski, Manager Kulidas.  
 ROW TWO: Coach Kotal, Sturm, Helminski, Sparks, Kloes.  
 BOTTOM ROW: Pospychala, P. Terzynski, Warren, R. Terzynski, Carnahan.

## PLAYERS' SCORE CARD

Player	Points
Pete Terzynski	245
Ray Terzynski	142
Ray Warren	74
Henry Pospychala	56
Ted Fritsch	46
Al Helminski	39
Ed Szymanski	26
Bill Carnahan	18
Marvin Hansman	10
Gordon Lewison	8
Wally Sturm	5
Louis Erdman	0
<b>TOTAL</b>	<b>706</b>

Games Won	Games Lost
7	Conference 1
11	Schedule 3
0	Tourney 1

The silver dome of Central State proudly displayed itself to the city of Stevens Point, and the pennant flag waved over the Central State campus. The reason for this was: Central State reigned from the throne over the Southern Division of the Teachers Conference as supreme on the basketball court. The dome can always be seen glittering in the sunlight by the motorist who passes to and fro through the city of wonderful water. The seeing of the dome always brings to the attention of the passerby the fact that an institution of higher learning is located on the east side of this city. This year, however, it presented an added significance. It reminded them that Central State Teachers College was the possessor of a crack basketball five that compiled a record of eleven wins and three losses for the season. It brought to their attention the fact that the representatives of this college on the hardwood court came through with seven victories and one defeat in conference competition. Yes—the observing of the Silver Dome by the passerby brought to his attention that Central State is an intellectual center and is also the possessor of a championship quintet.

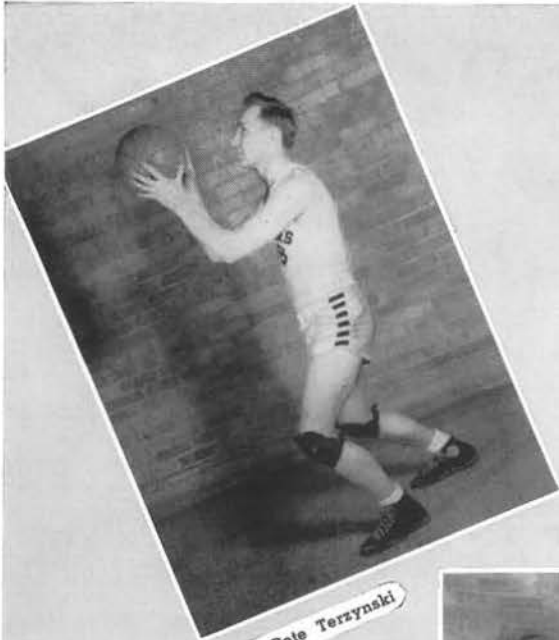

Capt. Pete Terzynski

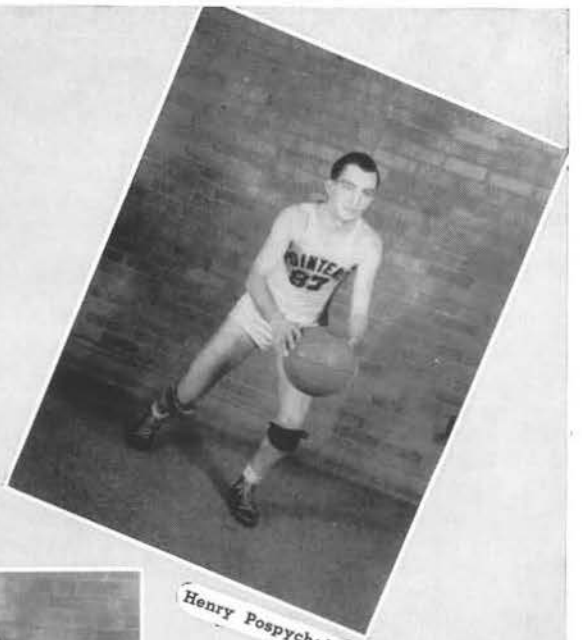

Henry Pospychala



Ray Warren



Bill Carnahan

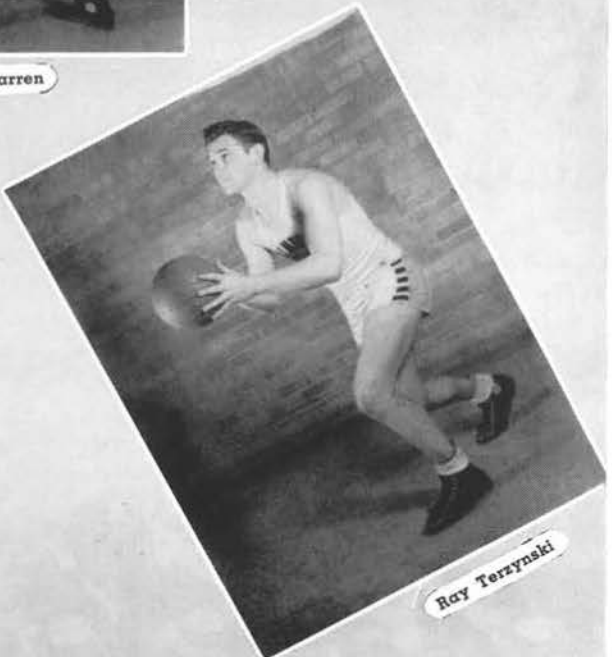

Ray Terzynski

# Basketball



Louis Erdman



Gordon Lewison



Clarence Kloes

The followers of Central State were filled with glee, for the Pointers had won their first basketball championship since 1937. Previous to this the representatives of Central State on the hardcourt had won three successive titles. From 1937 until the present time the Kotalmen never finished below second place. They were always contenders for the title.

When Coach Kotal issued the call for basketball last fall only Captain Pete Terzynski, Ray Terzynski, Hank Pospychala and Ted Fritsch answered the call, as a nucleus from last year's team. La Verne Van Dyke and Bob Olk were lost via the graduation route, Jim Bagnell and Ray Warren didn't return to school, Bob Fisher transferred to the University of Wisconsin, Dennis Helixon joined the air corps, and Louis Posluszny broke his leg in the opening football game last fall. This outlook didn't discourage Coach. He took the available men and worked them in along with three freshmen, two sophomores and one senior who never had had any college competition previous to this, and formulated a fast high scoring aggregation. Al Helminski, Clarence Kloes and Wally Sturm are the freshmen.

With only two weeks of practice the opening game with Scott Field was played. Coach Kotal started a lineup consisting of Pospychala and Pete Terzynski, forwards, Helminski, center and Ray Terzynski and Carnahan, guards. The Scott Field Aggregation playing its tenth

game of the season with its lineup studded with former college stars defeated the Central Staters 59-56 in an overtime. Ace Terzynski supplied the crowd with excitement by pouring in two baskets within four seconds of play to send the game into the overtime. After this game the Kotalmen travelled to Waukesha to hand the highly touted Carroll five a 41-40 setback. Pete and Ace Terzynski scored 35 out of 41 points. Playing before a home crowd the Pointers gave one of the worst exhibitions of basketball ever to be seen here and were drubbed by Northern Michigan Teachers 56-41. Performing at West De Pere the following Monday the C.S.T.C. boys returned to form and defeated a classy St. Norbert quintet 53-49. For the fifth game of the campaign the Pointers travelled to Northern Michigan to engage the Michigan lads in a return game. This time our boys emerged victorious 64-61. Oshkosh was drubbed in the opening conference game 50-36 and Platteville was taken into camp a week later to the tune of 52-48, and conference victory number two was chalked up. Examinations took place and the first semester was over. With the start of the second semester the squad was strengthened by the return to school of Ray Warren, rangy all-conference center, and by the eligibility of Marve Hans-

# Basketball

man, a transfer student from the University of Wisconsin. Ray Warren took over the duties of first string center and the team continued its winning streak. Milwaukee State was the first foe and they were subdued 57-46. This marked the first time in three years that the Green Gulls were defeated by a C.S.T.C. Quintet. Pete Terzynski paced the way with 22 points. The following night the Purple and Gold cagers emerged victorious over a hard fighting determined Whitewater five 54-51 in an overtime. Pete Terzynski again paced the way by sending 22 points through the hoop. The Green Gulls of Milwaukee State invaded Point with visions of revenge but the Pointers were also victory minded. The Pointers finished on the long end of the score 41-40 to assure themselves at least a tie for the championship. Hank Poskie made

good one of his two free throws after the gun had sounded to bring victory to Central State. The Green Knights of St. Norberts came to town on a Wednesday night and went back home on the short end of a 63-55 score. The Central Staters went to Oshkosh and defeated the Titans 32-22 in their annual feud played in the Oshkosh bowling alley gymnasium. The conference championship was cinched undisputed when Whitewater was whipped 58-48. "Eddie Kotal Night" was celebrated and Coach was presented with a wrist watch from the student body, and the team was given a cake by Mr. Parks. The victory string of seven successive games was snapped when Platteville defeated Central State 42-41 in the last game of the season to hand the Kotalmen their only conference setback.

## FROM THE LOCKER ROOM

Captain Pete Terzynski—F. One of the most outstanding basketball players in the history of CSTC. In three years of varsity play, he amassed a total of 760 points. Possesses great competitive spirit and keen basketball sense. Being chosen on the all-conference teams for three years in succession proves his ability. Ray Terzynski—G. Teamed up with his brother to form a high scoring duo. Broke up many a game in the closing seconds. Shoots one-handed push shots from anywhere on the court. Captain elect for the next season. Bill Carnahan—G. Truly the sparkplug of the team. Fiery spirit and drive made him well liked by fans. Made some great defensive plays to stave off opponents' field goals throughout season. Prepped at Marshfield. Hank Pospychala — F. Bespectacled one-handed push shot artist. Gained his share in the limelight in the Milwaukee game, in which he made the game winning free throw after the gun had sounded. Hails from Rhinelander. Ray Warren—C. Possesses a clever pair of hands and arms. Uses these to advantage and makes his opponents look bad. Controlled a great many of the rebounds and scored his share of the points. Ted Fritsch—G. Applies weight and size to the utmost while on the hard-court. Hard worker and excellent team

man. He is a fine ball handler and floor man. Al Helminski—C. Went on a scoring spree in the game against Michigan Teachers in which he poured in nine field goals. Fine rebound man and good shot. Marv. Hansman. G. Gained his eligibility the second semester, and helped the Kotalmen to win several important games. Excels on defense and in spirit. Gordon Lewison—F. Lack of size handicapped him from being a first stringer. Excellent shot from the field and possesses great speed on foot. Bob Sparks—F. Tall rangy lad who saw considerable action this year, and is a comer. Can shoot equally well with either hand. Comes from Eagle River. Ed Szymanski —F. One of the five Szymanski brothers who have basketball ability to spare. Played fine ball throughout season and scored timely field goals when needed. Wally Sturm—F. Did not see much action this year but has fine possibilities of becoming a future star. Has fine spirit and is a better than average point-maker. Lou Erdman—G. Saw hardly any action but was a diligent worker while he did play. Hails from Antigo. Clarence Kloes—C. Bad eyesight handicapped "Stretch" and he saw little action. Was a faithful worker and showed considerable improvement during the season.

# Basketball

RIGHT TOP—Ted Fritsch  
LEFT TOP—Marvin Hansman

Robert Sparks

Edwin Szymanski

LEFT BOTTOM—Al Helminski  
RIGHT BOTTOM—Wally Sturm

# Basketball



- 1) Coach Eddie Kotal admiring the wrist watch which he received from the student body on the night dedicated to him.
- 2) Jimmy Kulidas presenting championship cake to Captain Pete Terzynski while Coach Kotal looks on. The M.C. is Babe Nixon.
- 3) Anybody's ball—Scene is Central State Milwaukee game.
- 4) 91 shoved 8 as Referee Mansfield calls it.
- 5) Two of the best—Pete and Ray Terzynski.
- 6) Camera stops play in Pointer-Whitewater encounter.

# Coach Eddie Kotal



Coach Eddie Kotal, pepper-box halfback of the Green Bay Packers for the five seasons from 1925 through 1929, will return to Green Bay next fall as assistant Packer coach.

Kotal will direct his Packer efforts toward backfield development with special emphasis on the offense. His work will not affect the status of Assistant Coach Richard (Red) Smith, whose energies are concentrated on line play. They both will work under the supervision of Curley Lambeau.

In his five years of Packer play Eddie made 10 touchdowns. In addition to being a fast breakaway runner on rushing plays, and a shifty man in an open field, he was a good forward passer and an excellent pass receiver. His playing weight was something over 170 pounds—but never much more than that. But in courage and determination he made up for what he lacked in stature and weight, and his playing days were marked by the spectacular. Coach is well remembered by Packer fans of 15 years ago. He wound up his playing with the great team of 1929—the iron man

outfit that brought Green Bay its first National league championship. That season the Packers shut out the Chicago Bears three times, and Kotal was instrumental in each of the victories—especially the 25-0 win which clinched the title in the last game of the season.

Never asking any quarter from huskier bruisers, Coach played without a headguard and with a minimum of other pads. In respect to the latter he streamlined his armor as much as possible to conserve his speed.

As a coach Kotal hates to lose, but he does not find fault with his boys when things go wrong.

"If things don't click the way I planned, I always figure that in some way I have been to blame. Perhaps the wrong man has been given a certain assignment, or something was not made clear before the contest. I hate to lose, both for the kids and for my own sake, because I consider it a personal reflection upon my work. Besides I like to win. When I reach the point where I don't care, I'll quit coaching," he says.





# *Women's Athletics...*

# W. A. A.



In 1918 some of the athletic minded women of our school formed an organization which was known as the Girls' Athletic Association. The motto was and still is "Sport for all and all for Sports". Some years later the W.A.A. was organized and absorbed the first organization. As the years passed new ideas were introduced into the organization. New sports such as hockey and badminton replaced speed ball and mass basketball. Play day was the main event of the school year.

This year, 1942, the W.A.A. started the year with a new adviser, new officers, a newly remodeled gym and a large group of new members. This organization is affiliated with the American Federation of College Women. The A.F.C.W. holds an annual convention at some college in the United States. This year's convention was held in the east and the distance made it impossible for local delegates to be sent. The aims of the present W.A.A. are: to create greater interest in promoting athletics among the girls of the school; to enable each girl to use her influence in promoting good sportsmanship and fair play.

The organization is open to all college women but certain requirements must be adhered to before membership will be granted. A certain scholastic standing must be maintained and active participation in two major sports

are two of the requirements. All college women are welcome to take part in the intramural sports, whether they are members of W.A.A. or not. Recreational activities both strenuous and quiet are provided. The recreation room is open to all the women of the college too.

One project carried out by the organization was the purchasing of new drapes which added color and a more homey atmosphere to the room. Several new games, although part of the class equipment, are now available to visitors of the "rec" room.

The new adviser, Miss Greiling, brought with her many new ideas for social and sports activities. The officers, "Mike" Blissett, president; Madeline La Brot, Vice-president; Ethel Ann Lawrence, secretary; and Mary Louise Butter, treasurer, met the first week of school to select Sport Heads for the year. Those chosen were; Hockey—Mary K. Geer; Volleyball—Mae Hoffman; Basketball—Betty Davis; Badminton—Alice Grube and Mary K. Geer; Tennis—Marjorie Mae Nelson; Ping Pong—Patricia Carver; Archery—"Bunny" Glisczinski; Tumbling—Katherine Kelly; Miscellaneous—Gladys Pils; Informal Dancing—Virginia Lundgren. It was the duty of the Sport Head to take complete charge of her sport. The beginning of each sport season was introduced by attractive posters on the bulletin boards. Points are

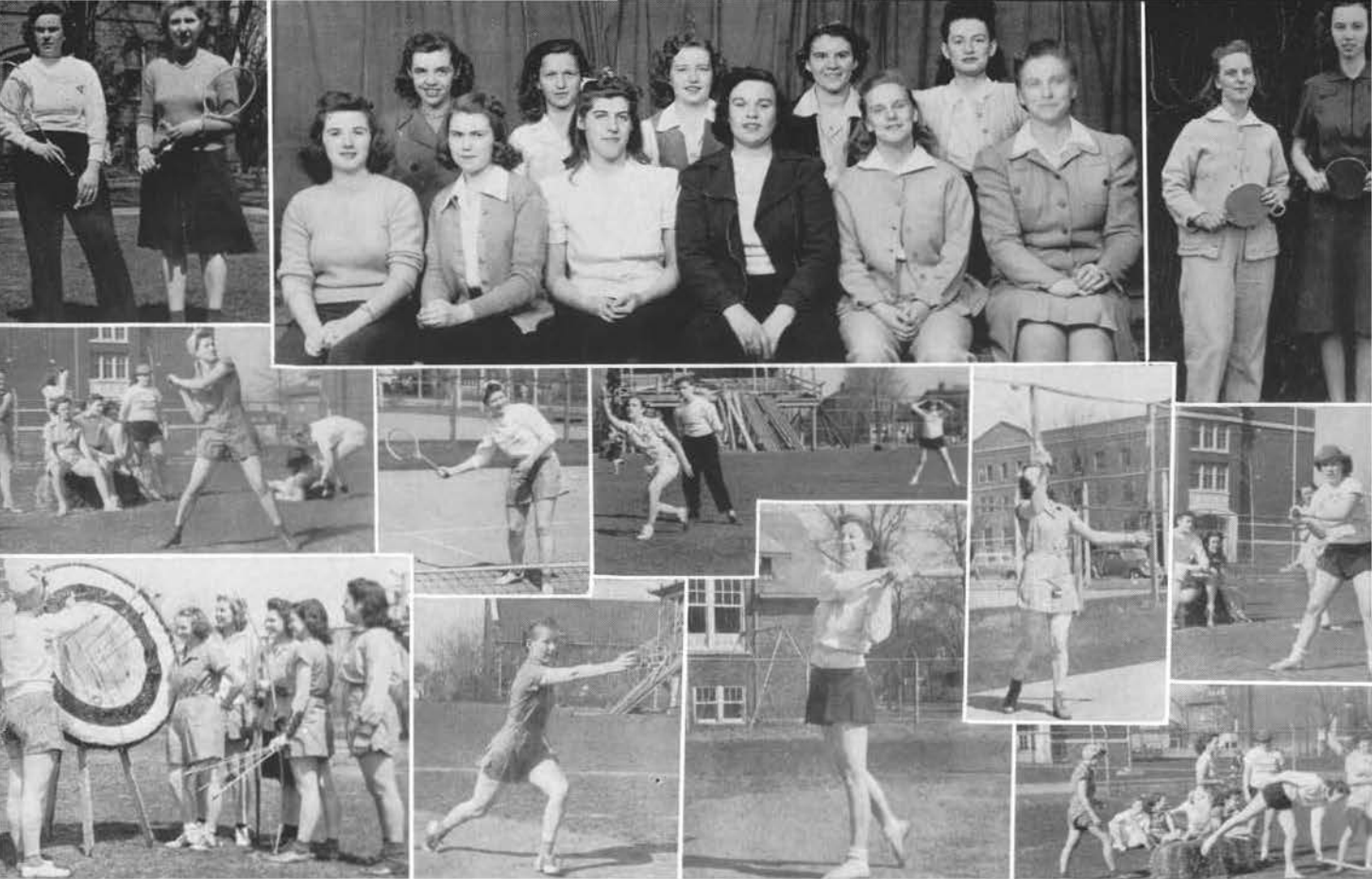

## W. A. A.

given for each hour of participation in the various sports, and awards are made accordingly in the spring. To win a Junior Award the member is required to earn five hundred points; for a Senior Award, seven hundred points.

Each year new stars come to the front. This year has been no exception. The football season was ushered in by four cheer leaders. Mike Blissett and Harriet Coey had led cheers in college before this year. The other two girls were new. They were Gen Smith and Jeanne Cattanch. These girls were also seen on the floor at all the basketball games as well as the various pep assemblies throughout the year.

The basketball tournament ended with Mary K. Geer, Alice Grube and Gen Smith as the outstanding forwards of the season. As basketball scores are made by the forwards, equally important are the guards. This season has its share of outstanding guards too. They are: Janis Larson, Maude Pounder and Mae Hoffman.

Badminton singles and doubles matches were held, with Jean Meydam as champ of

the singles. Mixed matches were played in the evening once a week and some very efficient teams were the result. During the half at one of the basketball games an exhibition game was played.

After the cabinet had been chosen, the organization was ready to begin the year's activities. The first problem was to obtain new members. To accomplish this a picnic was held at Iverson Park. The guests were told about W.A.A. and invited to the first meeting at which time they were to take the pledge oath. The new girls were considered pledges for one week but probationary members for the first semester and were required to be active in sports.

During the year, various social activities were given with such catchy themes as Lil' Abner party, Kid's party, and Boy—Girl party. Every Thursday evening informal dancing was held in the college gym, as well as often after basketball games. Along in November the W.A.A. took charge of a dance sponsored by the social committee of the college; the theme was "Club Sahara". Because of the Christmas

# W. A. A.

atmosphere which prevailed, a party was held before the girls went home for the holidays. All was quiet then until Valentine's Day rolled around. In honor of this day various decoration, entertainment and food committees, the latter a big attraction at all W.A.A. social functions, began to plan. On this night the probationary members took the oath which made them members. Following the party the entire group of W.A.A. girls attended a basketball game. Before the game started the new members led the audience in singing the school song.

In March, preparation for Play Day was started when Madge La Brot appointed her many committees. Play Day was different this year in that it was an indoor event. Volleyball was the major sport of the day with relays being run later in the morning. The theme for the day was "Swing and Play". The annual luncheon and the presenting of prizes was held at Nelson Hall. In the afternoon each school was asked to give a two minute skit depicting a song title. Following this there was informal dancing in the gym and a great variety of

games in the recreation room. Before the girls left for home, refreshments were served and goodbyes were heard throughout the building.

In every organization required changes must be made. The W.A.A. is no exception. In February, "Mike" Blissett could no longer be president and Madge La Brot, the vice-president, became president. Mary K. Geer was then elected vice-president. At the suggestion of the girls and by the consent of the members, Miss Ruth Nevins of the P. J. Jacobs high school faculty was asked to become an honorary member of W.A.A. She accepted our invitation, and her many suggestions have been appreciated by the girls.

To close a very successful year a spring picnic was given. Baseball was the main entertainment and the girls were reminded of the picnic held nine short months ago when so many of them were but guests. As for the seniors, they had many picnics about which to reminisce. As twilight fell, the officers who were to lead the organization next year were elected and installed.





**TRADI**



# TIONS



Inches to go . . .



Just over . . .

# Homecoming...

# Homecoming

Homecoming! You never knew quite what it meant until you went through one. First, you read about it; then, everybody began to talk about it; and finally, you were in the midst of it all as you pinned a big yellow mum on your sweater, and felt the surge of school pride that this occasion always brings forth.

The special pep assembly called on the Thursday preceding the great day was, as always, a rollicking success. Miss Roach, with her inimitable verve and gusto, aroused enthusiasm by telling of Homecomings in the past and certain men of the faculty, in their gorgeous gold and purple jackets, added to the fun. Teachers and student body alike threw themselves into the spirit of the day with whole-hearted interest. Yells and songs were practiced, and left us all "rarin' to go"! Even the Pointer came out in the school colors!

You remember the Friday night snake dance—the loud pep band that was hastily summoned to lead the parade of yelling, running enthusiasts who dove around corners,

wove through crowds of people, and dodged, or sometimes didn't dodge, trees and cars and innocent bystanders. Doc Kulidas organized the huge line of students which somehow turned into a crack-the-whip, and Len Ropella climbed up the lamp post on the Public Square to lead cheers when "Mike" Blissett's voice gave out temporarily. You were dragged and tossed about in that line until you hung there for fear of being trampled under, and after a time, your arms and other portions of your anatomy felt like the purple in the C.S.T.C. color scheme. You yelled so loudly that you could hardly scare forth a meager croak when you got to the bonfire out in Schmeeckle Field. Remember?

That bonfire was the best ever. Certainly it was the biggest within memory. Remember how the freshmen worked getting combustibles together? And how the flames soared high into the air, and the heat drove the circle far back? Then, there was more yelling, with "Mike" and the others teaching us new ones. No one mind-







## Homecoming

ed the long trek across town when the finale was so much fun.

Exhausted, you were finally pushed into the Training School Gym, where a big "Welcome" sign assured those of the grads who had already arrived that you were ready and waiting for them. After a while, the cider that was provided brought back your voice, and later, you even danced a bit. Excitement acts as a wonderful restorative to minds beginning to tire of school routine, and what are a few sore muscles when the cause is so worthy?

Saturday was cloudy, but fortunately the rains did not come. Remember the poor underclassmen working madly to build the floats that the upper classmen preferred to admire from a distance? Some students made themselves conspicuous by their absence, except for the occasional moans about the work they had to do—work that made it impossible for them to do more than offer a few helpful suggestions and criticisms. But, after all, it was

fun driving your fingernails( yes, using a hammer!) into the side of the truck you were lucky enough to get priority rights on, wasn't it, you Soon-to-be-Sophomores? Besides, how could anything go wrong with Mr. Evans, bravely wearing a purple and gold tie, arranging the parade with practiced showmanship?

The parade was filled with clever ideas, and was greatly enjoyed by all, especially by the alumni, who turned out in fine form. They stood about in groups, gossiping, and telling of their teaching experiences; occasionally, they commented on the parade, or tossed a greeting to companions of former years. Many townspeople watched the long procession as it wound through the town. The winners, the girls of the W.A.A., illustrated the "Hay, Point, We're Pitchin' For You" with their hay rack, loaded with members in football uniforms and holding a vanquished Whitewater on the ends of their pitchforks. In second place was the large telephone, with the receiver off which was

# Homecoming

the result of the Pointer staff's joint headaches. Third place went to the High School Division's brainstorm, wherein Ray Minton had his back scrubbed all the way down on the float labeled "We're all For-um". The Nelson Hall and Omega Mu Chi entries received an honorable mention. The band added its bit, too. The blond beauty stepping it off in front was Brigetta Fleischmann, and she was something to catch the cameraman's eye!

The game you all remember. The bleachers were dotted with the gold mums that were fastened to almost every shoulder. Miss Allen gave us an impromptu exhibition of what the well-dressed faculty woman wears to a game. Her purple and gold beret was a fashion note worth jotting down. There was no lack of volume as everyone cheered the teams. The "Beat Whitewater" and the "C.S.T.C. Chant" have gone down in history as two of the most stirring yells this school has ever used. Beautiful playing had us all excited when Koehn made the first touchdown. Oh, the dismal picture, though, when Whitewater made a score,

but that isn't important now. Koehn made a spectacular 70-yard run that day, too. There was extra-special playing by all of the boys, but honors went to Fritsch, Carnahan, Otto, and Goodrich, who didn't like the final score. It seems the other team had a player with a breakfast food name—Farina, wasn't it? Yes, he played fairly well. The score was Whitewater 19, C.S.T.C. 13. Well, it was a great game anyway, fellows.

A new feature that showed promise of joining the list of Homecoming traditions was the open house held at Nelson Hall after the game Saturday afternoon. Mrs. Wm. Hansen welcomed the alumni and the students as they poured into the dorm in search of refreshments and reunions. Mrs. Pfiffner and the council acted as officials and very concerned hostesses.

Then, suddenly, it was all over, even the shouting. Torn bits of purple and gold paper floated about the campus, and a vague, pleasant warmth about the heart was all that remained of Homecoming.





*Queen Velma Jacobson*

*King Ted Fritsch*

*Senior Ball...*

# Senior Ball

"Walking in a Winter Wonderland" was the theme of the Senior Ball, held in the Training School Gym on December 12th. The spicy odor of evergreens permeated the air, while wreaths and a real Christmas tree added to the general holiday atmosphere. At one end of the dance floor was a large fireplace which gave forth a friendly glow to warm those who became too impressed with the genuineness of the scene.

Presiding over the Ball was the King of Winter, none other than the Senior Class President, Ted Fritsch, that sports hero and man-about-school. For his Queen, he chose Velma Jacobson, an attractive sophomore. His Prime Minister was Clarence Solberg, who escorted Jeannette Halverson. Their Majesties led the grand march of about fifty couples.

In the receiving line were President and Mrs. Hansen, Regent and Mrs. Delzell, Dean and Mrs. Steiner, Mrs. Pfiffner, Miss Glennon, and Mr. and Mrs. Evans.

The music committee, chairmanned by Dick Sanborn, and composed of Ruth Stelter,

Jack Ackerman, and Charles Dodge, scored a lasting hit when they booked Wally Beau and his smooth orchestra to provide the very danceable tunes for the evening.

The creators of this Winter Wonderland were directed by Rayfield Skatrude, whose crew was composed of Fay Wendorf, Bob Becker, Alan Kingston, Margaret Edwards, Joyce Larson, and Arnold Bocher. All deserve a special compliment for their painstaking and effective work. They must have labored hand-in-hand with the old weather man, because the weather, inside and outside, was perfect. When tributes are being passed around, Lillian Boe and Charles Miller cannot be forgotten, because they were responsible for keeping the lights at exactly the proper degree of dimness.

Refreshments were in charge of Margaret Clark, Helen Scheinert, and Janet Tiffany. Tony Schwartz, Floyd Nixon, Bob Schrank, Len Ropella, Margaret Murrish, Alice Wagner, Aloha Walter, and Lucille Weiher took over the job of handling the ticket sales.





*Christmas Concert...*

# Christmas Concert

It has become a tradition at Central State for the music department to present a Christmas Concert. The event is eagerly awaited by the college and townspeople alike, and visitors return year after year.

This season the auditorium was lighted by rainbow colors flashing from the many Christmas trees clustered about the stage. Voices were instinctively hushed as the audience entered this atmosphere of peacefulness. Familiar hymns were played on the marimba and bells, their soft music blending with the general air of reverence. In the background of the empty stage the Virgin and her Child were pictured amid six caroling angels.

As the concert began, the singers, in formal dress and bearing lighted candles, marched down the aisle to the strains of "Oh Come All Ye Faithful". It was impressive to watch the serious young faces pass by in the flickering glow of the tapers. Mr. Leland Burroughs read the words of each song before it was sung, and also read the Christmas story.

Perhaps the most effective number of the Women's Glee Club was the poignant "Oh Pray For Peace". "God of All Nature", "Thou Wilt Keep Him in Perfect Peace", and "Voice of Freedom" were also memorable.

The orchestra played "Pique Dame", "Berceuse", and the "Prayer" from "Hansel and Gretel", and provided accompaniment for the singing several times.

The Men's Glee Club sang the favorite of several seasons, "Hallelujah Amen". Other numbers were the "Catalonian Christmas Carol" and "Jesu Joy of Man's Desiring".

As usual, a tableau of the Nativity was presented, directed by Miss May Roach. A Cappella solos added to the beauty of the scene.

The combined chorus of 150 voices sang "Silent Night" with a special echo effect. Gertrude Rondeau soloed in "Lost in the Night", and Duane Phaneuf in "Jesu Bambino". The performance closed with the magnificent "Alleluia Chorus" from Handel's "Messiah", with the audience standing in tribute.





*Queen Virginia Strobe*

*King Louis Posluszny*

*Junior Prom...*

# Junior Prom

The theme for the Junior Prom this year was, quite appropriately, a patriotic color scheme. The American flag was draped about the walls in such a way as almost to completely disguise the Training School Gym. Red, white, and blue streamers camouflaged the ceiling and the stage, and provided an effective background for the orchestra. Those Prom-goers who arrived early were given distinctive "General MacArthur" buttons to wear. There were likewise several escorts who carried the theme further by presenting their fair friends with war-saving stamps instead of the conventional corsages. Billy Hughes, with his "Band of Tomorrow", furnished the music. His restless rhythm helped to make the evening a long-remembered one. Especially well liked were the novelty numbers given by the band.

Louis Posluszny, Prom King, chose as his Queen, Miss Virginia Strope, a former student at C.S.T.C. Her blond beauty was set off splendidly by a sparkling white formal. Following Posluszny and Miss Strope in the grand

march were the general chairman of the Prom, Jack Gear, and his companion, Neva Jane Burroughs. Over a hundred couples, resplendent in evening dress, attended the Prom.

In the receiving line were President and Mrs. Hansen, Dean and Mrs. Steiner, Mr. and Mrs. Thomas A. Rogers, Mr. and Mrs. F. J. Schmeekle, Mr. Posluszny and Miss Strope, and Mr. Gear and Miss Burroughs.

Those who labored long and hard that the Prom might be a success deserve some form of commendation. Decorations were in charge of Neva Jane Burroughs, Virginia Lundgren, and Patty Markee. Catherine Dineen and her capable committee provided the refreshments for the evening. Doc Kulidas was the very busy and very efficient general adviser. Others of the Junior class cooperated to make this affair go off smoothly.

The Junior Prom is always a much-anticipated occasion, and this year's Prom fulfilled the expectations of all.





# Acknowledgments

We are greatly indebted to Mr. Rogers for his advice and guidance in the production of the 1942 Iris. We are also indebted to Miss Glennon, our new editorial adviser, for her work with our editorial staff and for her many helpful pointers on this year's production.

Credit for the cartoons on the divisional pages goes to Ray Craig.

To the Art Department of the Brock Engraving Company is given recognition for their art work in the opening section, and to Eldred Olson, representative of that company goes the credit for the photograph pictured on the first main division page.

Photography by Vennie and Larsen

Engraving by Brock Engraving Company

Printing by Worzalla Publishing Company

Cover by National Bookbinding Company

Binding by National Bookbinding Company

*Acknowledgment to*

*Iris Advertisers...*

On behalf of the Iris, we of the business staff wish to express gratitude to the Iris advertisers this year. We appreciate their hearty and willing cooperation.

JEAN MEYDAM  
Business Manager

## Index To Advertisers . . .

A. L. Shafton & Company	141
Altenburg's Dairy	132
Bake-Rite	139
Belmont Hotel	132
Boston Furniture & Undertaking Company	133
Brock Engraving Company	135
Campbell's	137
Church's Plumbing & Heating	132
Citizens National Bank	131
College Eat Shop	132
Continental, The	141
Copps Company, The	131
Delzell Oil Company	140
Emmons Stationery & Office Supply Company	132
Fairmont Creamery Company	132
First National Bank	134
Fisher's Dairy	132
Gamble Stores	132
Goalpost, The	132
Goodman's Jewelers	132
G. W. Frost & Sons	132
Hannon-Bach Pharmacy, The	137
Hardware Mutual Casualty Company, The	138
Hotel Whiting, The	134
J. A. Walter, Florist	132
J. C. Penny Company	132
Kennedy Studio	136
Krembs Hardware Company	133
Lasecke Insurance Agency	132
LeRoy's	132
Lullabye Furniture Corporation	140
Nigbor Fur Coat Company	137
Normington's	136
Public Service Corporation	137
Service Printing Company	132
Sport Shop, the	132
Stevens Point Beverage Company	141
Stevens Point Daily Journal	132
Taylor's Drug Store	133
Vetter Manufacturing Company	139
Welsby's Dry Cleaning	141
Westenberger's Drug Store	132
Whiting-Plover Paper Company	140
Wilson Floral Company	132
Worzalla Publishing Company	142
Zenoff's	139

Compliments of  
CITIZENS  
NATIONAL  
BANK

Headquarters  
For Savings

THE  
Goal Post  
ACROSS FROM THE COLLEGE

Where  
Students  
Congregate

SODAS  
SUNDAES  
DINING  
DANCING

ALICE & BOB WHITESIDE



THE COPPS COMPANY  
DISTRIBUTORS

## BOOSTER PAGE

STEVENS POINT DAILY JOURNAL

WILSON FLORAL COMPANY

J. C. PENNEY CO.

J. A. WALTER, FLORIST

CHURCH'S PLUMBING & HEATING

COLLEGE EAT SHOP

GOODMAN'S JEWELERS

GAMBLE STORES

EMMONS STATIONERY AND  
OFFICE SUPPLY COMPANY

WESTENBERGER'S DRUG STORE

FISHER'S DAIRY

ALTENBURG'S DAIRY

SERVICE PRINTING COMPANY

G. W. FROST & SONS

LEROY'S

LASECKE INSURANCE AGENCY

BELMONT HOTEL

THE FAIRMONT CREAMERY CO.

# TAYLOR'S

## Drug Store

Headquarters for students

- Gifts
- Cosmetics
- Stationery
- Fountain Pens

Our Fountains are famous  
for Whitman's Chocolate  
and  
Luick Sealtest Ice Cream

# KREMBS HARDWARE COMPANY



Phone 21  
Stevens Point, Wisconsin

# BOSTON FURNITURE

And

# UNDERTAKING CO.

Quality Furniture and Rugs

At

Reasonable Prices

Established 1888  
430 Main Street

TACKLE AND GUNS  
ALL ATHLETIC  
EQUIPMENT

JANTZEN BATHING SUITS

# THE SPORT SHOP

POINT SPORTING  
GOODS COMPANY

# THE HOTEL WHITING



HEADQUARTERS  
FOR  
PARTIES AND DANCES

---

MEMBER FEDERAL RESERVE SYSTEM AND FEDERAL DEPOSIT INSURANCE CORPORATION

---

Here's How You Can  
Help Your Country!

Every man, woman and child now can help the country's defense program. Needed funds are being raised by the sale of Defense Bonds and Stamps and it is your privilege as well as your patriotic duty to do your share. We suggest you make their purchase a regular item of your budget and prove yourself to be a good American.

FIRST NATIONAL BANK  
STEVENS POINT, WIS.

---

CAPITAL AND SURPLUS \$275,000

LARGEST IN PORTAGE COUNTY

---

BROCK ENGRAVING  
COMPANY

MADISON,

WISCONSIN

ENGRAVERS FOR THE  
1942 IRIS



NORMINGTON'S  
DRY CLEANING  
LAUNDRY

Phone 380

---

With Our Compliments  
to the  
CLASS OF '42

KENNEDY STUDIO

116 Strongs Avenue

## JOHNNY GETS HIS GUN—

from the supply sergeant who got it from the Ordnance Department and they got it from a factory.

Power turned the factory wheels, most of it electric power from a privately operated utility just like this one. It takes a lot of POWER to make the victory wheels turn, but power companies were ready in advance... are still adding power generating capacity to keep ahead of the nation's emergency demands.

The power of the electric utilities is helping make your America strong enough to remain forever free and unafraid.

WISCONSIN  
**Public Service**  
CORPORATION

*Campbell's*  
STEVENS POINT, WIS.

READY-TO-WEAR

JACK AND JILL SHOP

HOME FURNISHINGS

Compliments of

**NIGBOR**  
FUR COAT  
COMPANY

Wisconsin's Largest Furriers

MILWAUKEE

BERLIN

WAUSAU

GREEN BAY

STEVENS POINT

Compliments of

THE  
**HANNON-BACH**  
PHARMACY



The Best in

Drugs—Stationery—Gifts

Lunches—Sodas

HOME OFFICE

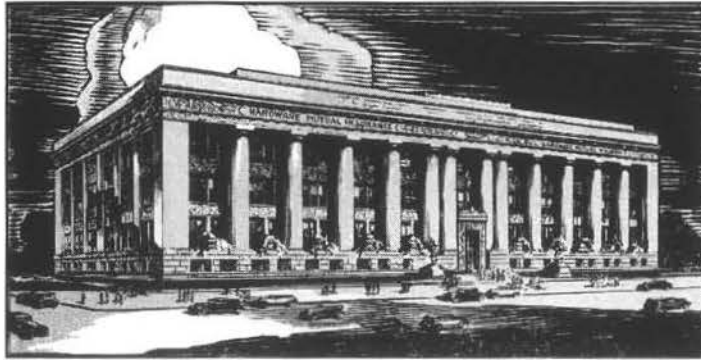

BUILDING

---

Two Strong Mutual Companies operating on the age-old mutual principles of economy in management, equitable claims settlements, and the return of dividends to policyholders. These Companies have no capital stock and no stockholders, all assets are held for the benefit of the Policyholders.

---

## LINES OF INSURANCE

Automobile  
Garage Liability  
Plate Glass  
Burglary  
Workmans Comp.  
General Liability  
Fire  
Windstorm  
Extended Coverage  
Rent and Rental Value  
Inland Marine  
Business Income (U&O)

# HARDWARE DEALERS MUTUAL FIRE INSURANCE COMPANY

AND

# HARDWARE MUTUAL CASUALTY COMPANY

Home Offices: Stevens Point, Wisconsin

Licensed in Every State

Offices Coast to Coast

# VETTER

Manufacturing Co.



Phone 87  
for  
BETTER LUMBER  
and  
MILLWORK

# ZENOFF'S

Super Food Market

Southside

**ONE STOP  
FOOD MARKET**

We Specialize in  
Fancy Meats, Groceries  
Fresh Fruits, Vegetables  
Free Delivery Service

**1000 So. Division**

**Phone 1880**

MOST

POPULAR



IN

CENTRAL

WISCONSIN

Compliments of

# Delzell Oil Company

PERMANIZED BONDS, LEDGER  
AND THIN PAPERS — KEEBORD  
TYPEWRITER PAPERS — ARE  
MANUFACTURED EXCLUSIVELY  
BY THE

## Whiting-Plover Paper Co.

Stevens Point, Wisconsin



FURNITURE CORPORATION

Stevens Point, Wisconsin

WELSBY'S  
DRY  
CLEANING

COMPLIMENTS OF  
THE  
CONTINENTAL



YOUNG MEN'S CLOTHES

STEVENS POINT  
BEVERAGE CO.

POINT SPECIAL AND  
AMBER PRIZE BEER

ALSO BOTTLERS OF

Orange Crush, Lemmy, Cleo Cola, and other  
High Grade Soft Drinks.

STEVENS POINT'S PURE  
Water used in all Beverages

Phone 61

We Feature Stokely's Finest Canned Fruits  
And Vegetables



A. L. SHAFTON & CO.

Stevens Point, Wis.

## *Fine Craftsmanship*

in our well equipped plant assures you of a well planned and well printed publication.

## *Efficient Service*

which to us is ON-THE-SPOT service at all times during the planning and production of your books reduces the usual yearbook worries and problems to a minimum.

## *Pleasant Relations*

built up through many years of collaboration and our thorough knowledge of your yearbook problems makes working together a very pleasant experience.

Add to these, the fact that we all take a special interest in the annual of our own Alma Mater and you can appreciate why we try to give an extra measure of quality and service to the Iris.

# *Worzalla Publishing Company*

STEVENS POINT, WISCONSIN.