





**LOST GROUND CAN BE REGAINED;  
LOST TIME, NEVER!**

**F. D. R.—1943**



Florian Photo  
Stevens Point Journal



# 1955 IRIS

**WISCONSIN STATE COLLEGE  
STEVENS POINT, WIS.**

# THE YEAR

It was a world of tense situations and squabbles become too big for men to solve; a world where bloodshed, fear, and bitterness were the rule and peace the exception.

But at Central State, college life went on as always . . . the learning done in quiet classrooms, the laughter as the week-ends near, the knowledge that your friends are close and these are the years that last.



Milwaukee Journal Photo Dan Bismarck

1955



# New friends now . . .

For the first few days the Freshmen are the most important people on the campus. Something is planned for every minute, and it seems they must be everywhere and do everything at once—all in a tremendous rush. They are welcomed from all sides, for the upper-classmen feel it is very important to "meet and know" the newcomers.

Classes start with a bang, and numerous freshmen, frantically trying to study their first assignments, groan that "high school was never this hard." School slips into a routine. The upper-classmen are suddenly too busy with their own affairs to give much more than a casual greeting in the hall. The freshmen find that they weren't really expected to read all five chapters for tomorrow. They begin to feel lonely as things slow down a bit, and wistful letters inquire about what's going on at home. Each freshman is certain that if he left tomorrow no one would notice or care. Decisions which have always been made for them, even minor ones like what to have for supper, become major difficulties when they must be faced alone.

All this is a part of being new, but soon the strangeness wears off and the letters begin to *tell* instead of *ask*—tell of good times, hard work, new friends . . . all the wonderful things that go into college life.





## ***True friends ever . . .***

Peter J. Michelsen, a name and personality that influenced the lives of many in our college, announced his retirement at the annual music homecoming in the spring of 1954.

Norwegian-born and educated, Mr. Michelsen came to Central State from Richland Center, Wisconsin, in 1931 to head the music department. He worked hard to make the music department serve all of Central Wisconsin. His many projects were: the annual clinics for high school bands and glee clubs, the band homecoming, and the President's Concert during graduation week. Above all we will remember his Christmas Concert with its traditional candle-lit procession winding through the darkened auditorium to a tree-banked state . . . the nativity tableau and Mary's song to the Christ Child . . . and the glorious climax with the voices of the entire group joining in the Hallelujah Chorus.



# It's so good to be back . . .

September—the same exciting rush to get started on a brand new year. There's time for fall picnics when no one cares if the hot dogs have a smoky taste and rain comes through the shelter roof . . . it's good to see the gang again. There's time to get accustomed to the new room-mate who sleeps with the window wide open and peanut-pickle sandwiches before hopping into bed.

But classes too are part of school. You start out with a briefcase of good resolutions . . . only you over-sleep the first 8:15, and twice a week your econ class becomes a coffee hour.

It's so good to be back!





"Well, it happened this way . . ."



Time out to pose

PHY ED 165: Beans, burps, . . . and beer?

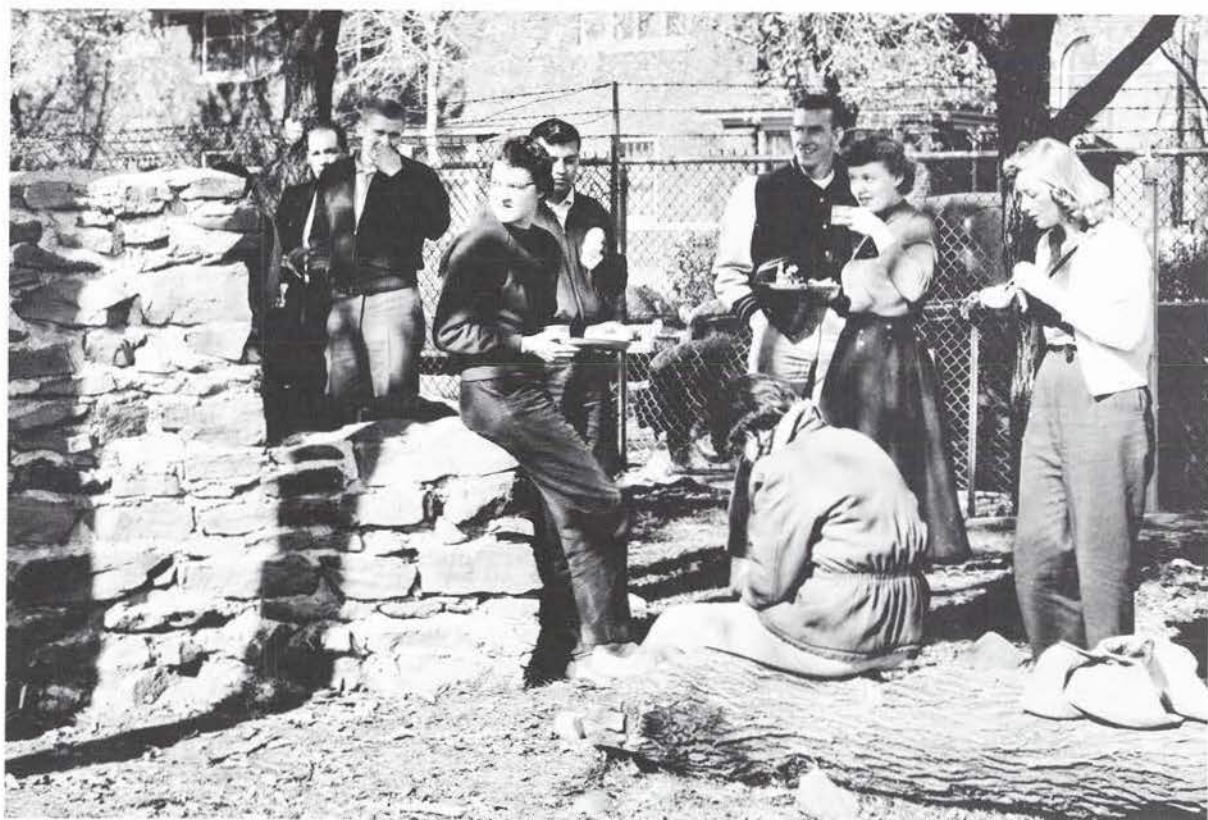

**Despite a week of rain and**



The week was cold and wet and dreary;  
The lines were long, and we were weary.

registration.



... because, to tell you the truth, I am lonely.



Quoth the student, "NEVERMORE!"

And that leaves Basket-weaving 201



# And practice teaching



Practice teaching! The rushing back and forth between college and the laboratory school with no time to spare for a cup of coffee with friends. The hours of preparation for more hours of plain hard work—all for as little as three credits! Sometimes you work with little monsters who seem to be waiting for you to make a mistake so they can pounce on it gleefully. Sometimes the supervising teacher informs you with a shudder that the bulletin board you were so proud of is ALL WRONG. Johnny raises his hand, and, giggling, informs the world in general, "I saw you on that corner with a MAN!"

The work becomes monotonous. Making lesson plans seems to be a dreadful imposition.

But those hours of hard work seem justified when you find that the class actually remembers what you told them last week. Sometimes you work with little angels who cooperatively respond to every suggestion. Sometimes the supervising teacher says that you handled a problem very competently. You're shopping downtown and overhear Johnny say to his mother, "There she is. I like to have *her* teach me." And every once in a while you see a look of interest on the faces of your pupils that somehow takes the monotony out of the routine.



ever.

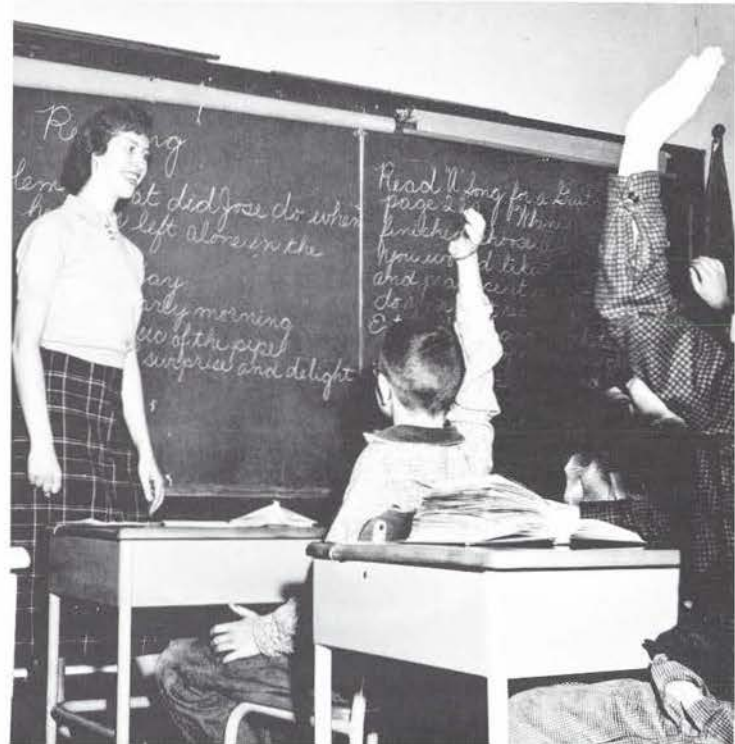

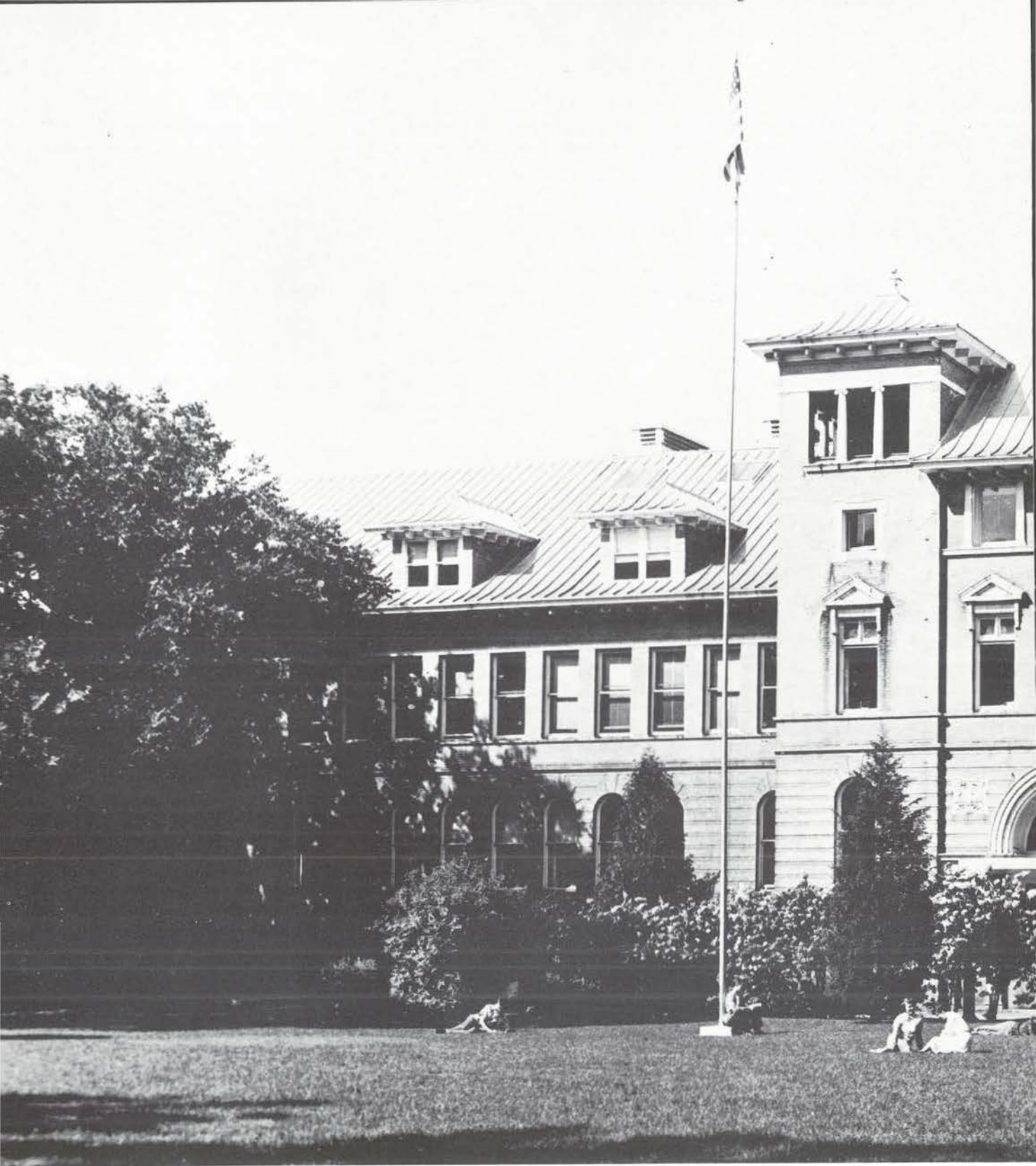

***But spring comes soon . . .***

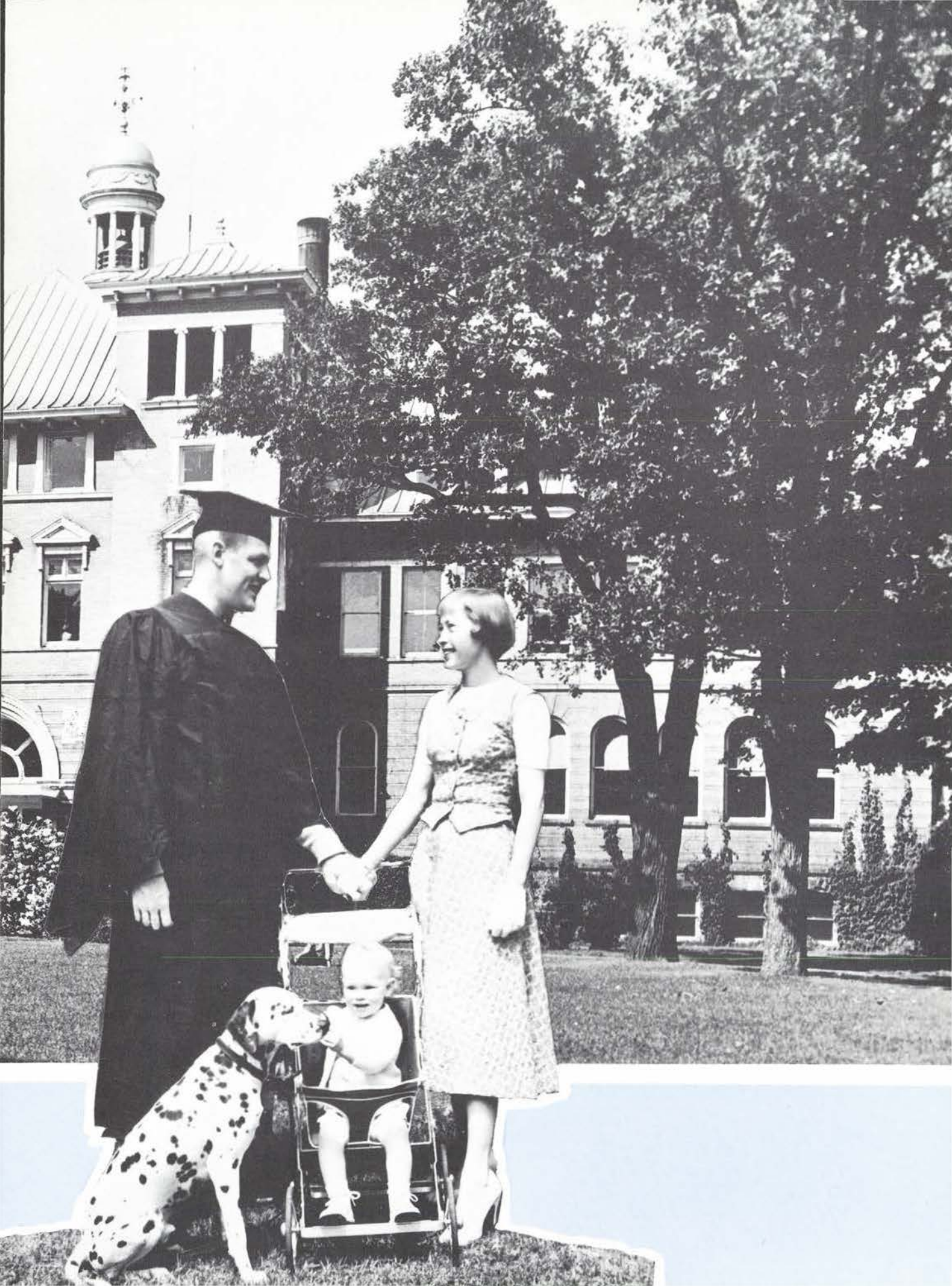



# And the rush is over!

The school year closes with the conferring of degrees and the correcting of the last exams. Seniors say goodbye to college days, but underclassmen eagerly anticipate another fall.

Already forgotten are the days we flew from class to class and crammed meetings in between. Unregretted the half-smoked cigarettes and the cokes we left unfinished . . . the Monday nights when we had three meetings scheduled for 6:30 P.M. and so went out instead. Forgotten, too, the ghastly feeling which comes at 2:00 A.M. when NO-DOZE pills run out and the text remains unread. We can even stand to think about that French final when we wrote down all we knew and only filled half a page.

Yes, we can forget all these things because college is something more than a hurry-scurry scramble and the fight against deadlines. It's living, learning, loving . . . and laughing all the time.

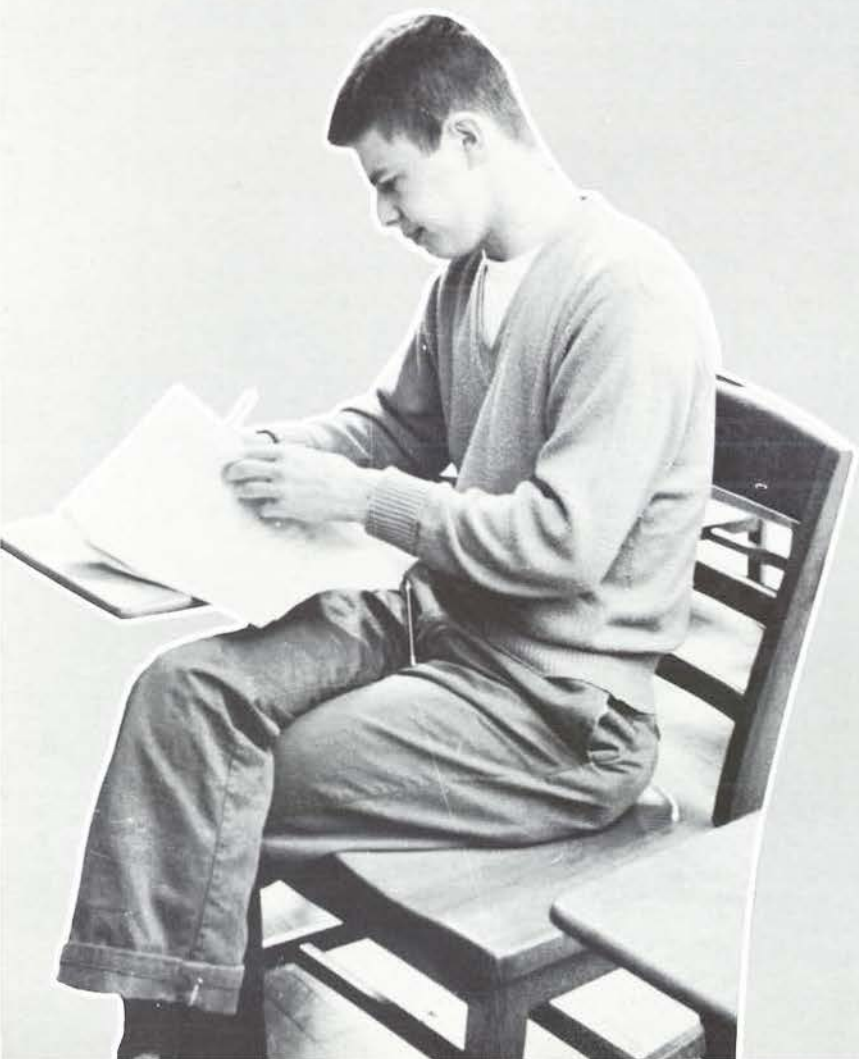

# A FRIENDLY COLLEGE

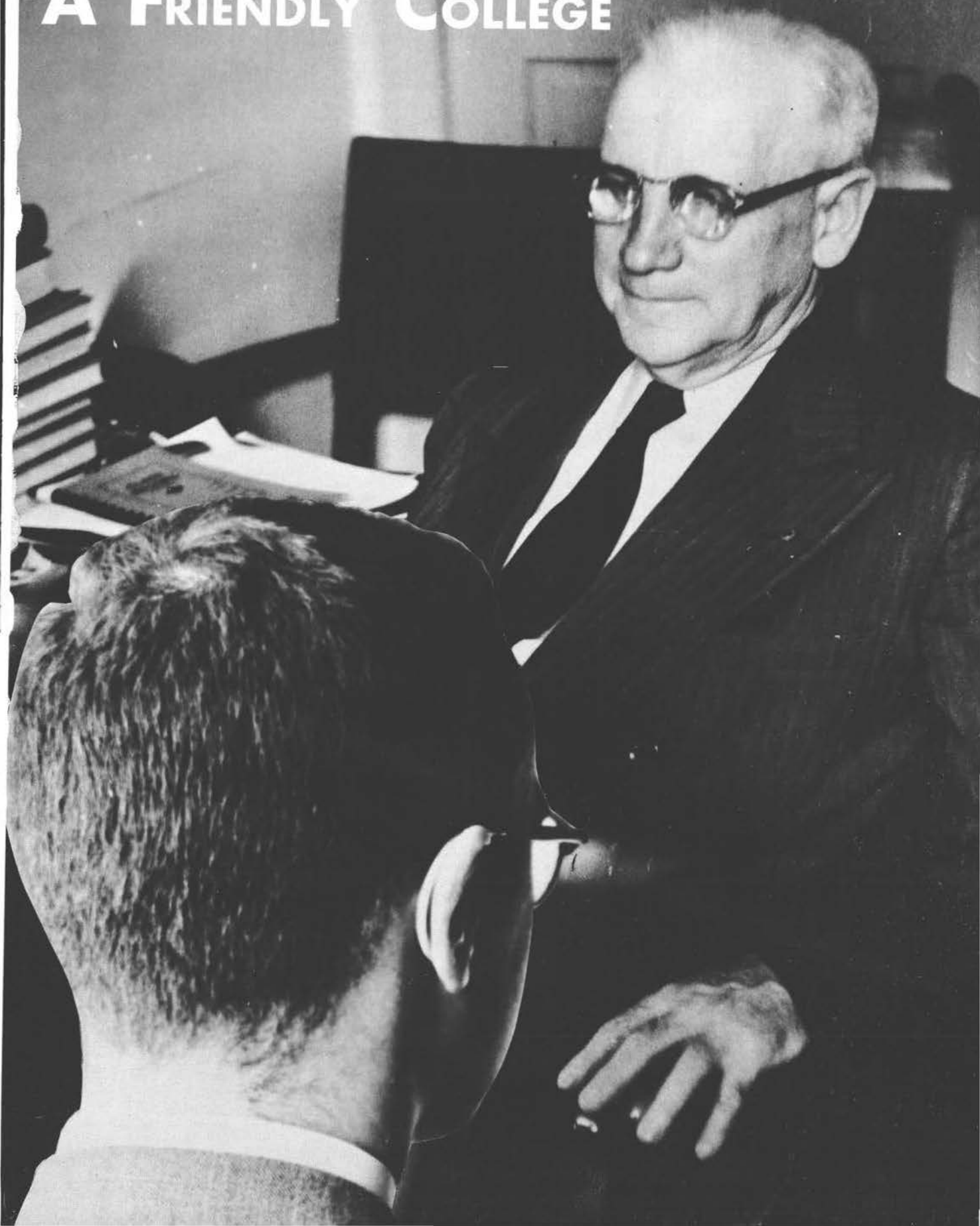



WILLIAM C. HANSEN  
President

The reputation of Central State wasn't built on the modern library, the plans for a field house, or the dreams of a new administration building. No, the real heart of this college is its people . . . busy, competent, yet always friendly.

Graduating classes and favorite profs may come and go, but as long as this friendly cooperation continues among the administrators, clerks, faculty, maintenance men and students, CSC will always be well-liked by the general public and loved by her alumni.

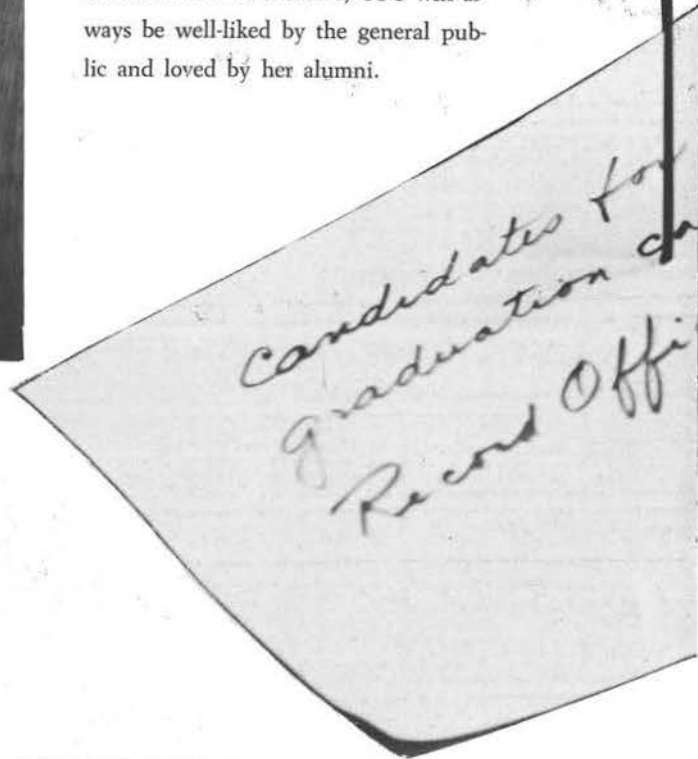

WARREN JENKINS  
Dean of  
Letters and Science

QUINCY DOUDNA  
Dean of  
Administration

RAYMOND RIGHTSSELL  
Director of  
Secondary Education

RAYMOND GOTHAM  
Director of  
Training School





ELIZABETH PFIFFNER  
Dean of Women, History



JOHN ROBERTS  
Dean of men, Coach, Phy. Ed.

WILSON DELZELL  
Regent

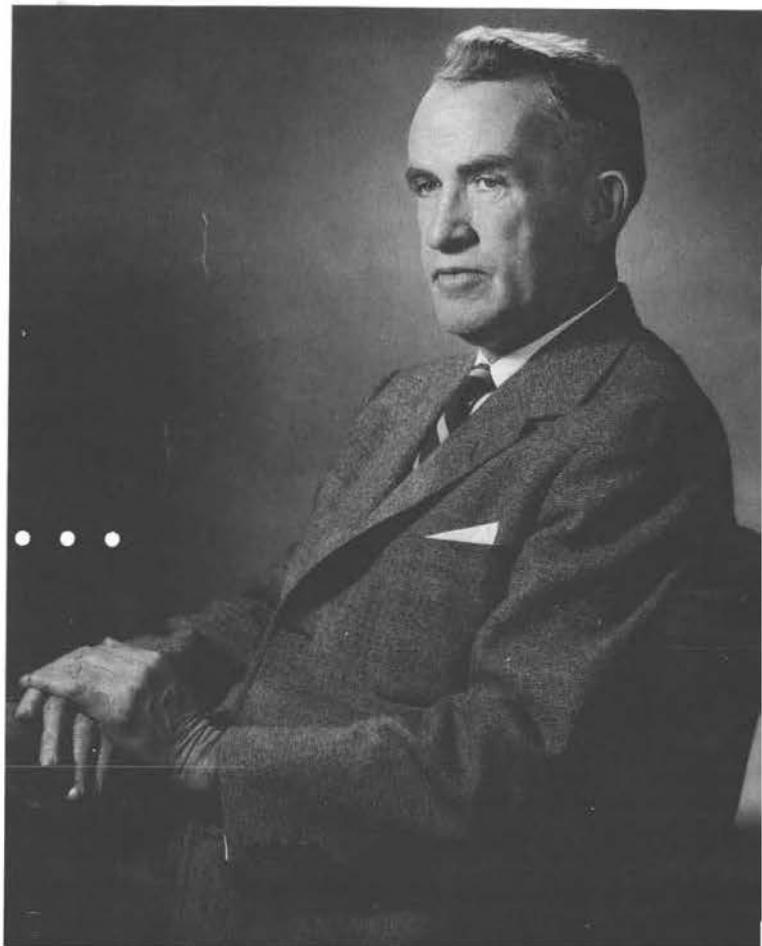

*me  
at  
this week.*

# ADMINISTRATORS . . .



JOYCE ALBERS, Wausau  
*Secondary-Maj:* Home Ec  
*Min:* Gen. Science

THOMAS ALBERS, Antigo  
*Letters and Science*  
*Maj:* Conservation, Biology

DOROTHY ALLEN, Wis. Rapids  
*Primary*  
*Min:* Music



EUGENE ARNETT, Marshfield  
*L&S-Maj:* Med. Technology  
*Min:* Biology, Chemistry

NADINE BAHR, Iola  
*Primary-Min:* English,  
 Philosophy, Psychology

MARY BARTELY, Marathon  
*Secondary-Maj:* Biology  
*Min:* Physical Ed, History



RICHARD BECHARD, Clintonville  
*Letters and Science*  
*Maj:* Biology and Conservation

JANET BERGELIN, Stevens Point  
*Secondary-Maj:* Home Ec  
*Min:* Gen. Science, Art

GERMAINE BLASKEY, Custer  
*Secondary-Maj:* Home Ec  
*Min:* Gen. Science, English



MARY L. BLOCZYNSKI, Athens  
*L&S-Maj:* History  
*Min:* English, French

BENITA BLOMLEY, Stevens Point  
*Primary*

JERRY BOLDIG, Bowler  
*L&S-Maj:* Geography  
*Min:* History, English



ROBERT ANDERSON  
Geography



MONICA BANTER  
Physics



RICHARD BLAKESLEE  
English



ALICE BLODGETT  
English



FELISA BORJA, Guam  
*Secondary-Maj:* Biology  
*Min:* Eng., Philosophy, Psychology



ALBERT BRAUN, Dorchester  
*Secondary-Maj:* History  
*Min:* Geography, Math



LOU BREYMANN, Campbellport  
*Secondary-Maj:* Home Ec  
*Min:* Physical Ed. Gen. Science



VIRGINIA BRICCO, White Lake  
*Secondary-Maj:* Home Ec  
*Min:* Eng., Gen. Science



CHLOE BRODY, Marshfield  
*Secondary-Maj:* Home Ec  
*Min:* Gen. Science



MYRA BUGGS, Janesville  
*Secondary-Maj:* English  
*Min:* Phy. Ed, Philosophy  
 Psychology

RUTH ANN CHARLESWORTH,  
 New London  
*Primary*

JUDITH CLAYTON, Stevens Point  
*Secondary-Maj:* Home Ec  
*Min:* Gen. Science

BILL COLLINS, Stevens Point  
*Secondary-Maj:* English

GRACE COLLINS, Stevens Point  
*Primary*

KATHLEEN CONOVER, Almond  
*Secondary-Maj:* Home Ec  
*Min:* Art

RAY COOK, Unity  
*Secondary-Maj:* Biology  
*Min:* Conservation, Geography

NANCY COURT, New London  
*Primary*

LUELLA CRAM, Stevens Point  
*Primary*

WILLIAM CREED, Unity  
*I&S-Maj:* Conservation, Biology

HUGH CURTIS, Poynette  
*I&S-Maj:* Conservation  
*Min:* Biology

MARJORIE DILL, Pembine  
*Secondary-Maj:* Home Ec  
*Min:* Gen. Science, Phy. Ed



KENNETH BOYLAND  
Mathematics



LELAND BURROUGHS  
English, Speech



EDNA CARLSTEN  
Art



FRANK CROW  
History



VIRGEAN DREXLER, Wausau  
*Secondary-Maj:* History  
*Min:* Eng, Social Science

ALTON DUE, Clintonville  
*L&S-Maj:* History  
*Min:* Philosophy, Psychology, English

ELLEN EIDE, Granton  
*Primary*  
*Min:* Philosophy, Psychology

CHARLOTTE FORTH, Rhinelander  
*Primary*

LEONA FORTH, Rhinelander  
*Primary*





GERALD FOSTER, Marshfield  
*Secondary-Maj:* History  
*Min:* Eng., Social Science

MARJORIE GERHARD, Wausau  
*Intermediate*  
*Min:* History

DOROTHY GERNER, Phelps  
*Primary*  
*Min:* History



PATRICIA GIESE, Stevens Point  
*Primary*

CLEO GILBERT, Highbridge  
*Primary*  
*Min:* Philosophy, Psychology

LEE GLASEL, Wausau  
*Secondary-Maj:* Physics

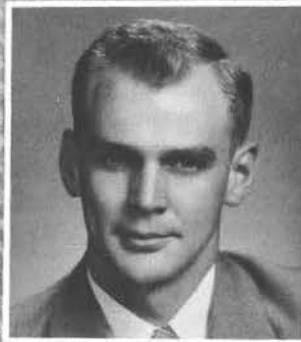

JAMES GOETZ, Stevens Point  
*L&S-Maj:* History  
*Min:* Biology

JOHN GOSBEE, Medford  
*Intermediate*

JAMES GOSH, Stevens Point  
*Secondary-Maj:* Math  
*Min:* History, Physics



ROY HACKBART, Poynette  
*L&S-Maj:* Conservation, Biology

DONALD HERRMANN, Minocqua  
*Secondary-Maj:* Geography  
*Min:* History, Phy. Ed

ALICE HILLER, Amherst Jct.  
*L&S-Maj:* Home Ec  
*Min:* Gen. Science, History



LUELLA CROW  
Acting third grade supervisor



EDITH CUTNAW  
Jr. High Supervisor



DORIS DAVIS  
Home Economics



MILDRED DAVIS  
French



ROBERT HODELL, Stevens Point  
*Secondary-Maj: Math, History*  
*Min: Social Studies*



PHYLLIS HOEFT, Westfield  
*Primary*



LAWRENCE HOFFMANN, Crandon  
*Intermediate, Upper Elementary*



CAROL HOLT, Wis. Dells  
*Intermediate*  
*Min: Geography*

BEULAH HUETTL, New London  
*Primary*  
*Min: History*



KENNETH HURLBUT,  
Stevens Point  
*Secondary-Maj:* Math  
*Min:* History, Physical Ed

GENE HURRISH, Stevens Point  
*Secondary-Maj:* Math  
*Min:* History, Physics

CHARLENE KABAT, Stevens Point  
*Primary*  
*Min:* History



MELVIN KARAU, Spencer  
*L&S-Maj:* Biology, Conservation

EDWARD KMIOTEK, Junction City  
*Secondary-Maj:* Chemistry  
*Min:* Music

FRANCIS KOCH, Port Edwards  
*Primary*



KENNETH KRITZ, Mellen  
*Secondary-Maj:* History,  
Geography  
*Min:* Social Science

LOIS LANGEHELDT, Loyal  
*Secondary-Maj:* History  
*Min:* Geography, Phy. Ed.

MARY JEAN LEHMAN, Tigerton  
*Intermediate*



GLADYS LEHMANN, Stanton  
*Secondary-Maj:* English  
*Min:* Speech, Geography

ARNOLD LENIUS, Watertown  
*Primary*

ROBERT LINDHOLM, Madison  
*Intermediate and Upper  
Elementary*



GEORGE DIXON  
Sociology



AROL EPPLE  
Biology



GILBERT FAUST  
Chemistry



BERTHA GLENNON  
English



PATRICIA MALICK, Stevens Point  
*Primary*



DAVID MATZNER, Stevens Point  
*L&S-Maj; English*



MARY McCAULEY, Climonville  
*Primary*



DELORES McLEES, Medford  
*Intermediate*

JOHN MROCHEK, Wis. Rapids  
*Letters & Science*  
*Maj: Chemistry, Math*



CLAIRE MUELLER, Plainfield  
*Secondary-Maj:* English  
*Min:* Music

ROBERT NETZEL, Crandon  
*L&S-Maj:* Conservation, Biology

ROSEMARY POLZIN, Plainfield  
*Secondary-Maj:* Home Ec  
*Min:* Gen. Science

LEO MUELLER, Wausau  
*Intermediate, Upper Elementary*

THEODORE OLSEN, Rhineland  
*L&S-Maj:* English  
*Min:* History

LEROY PURCHATZKE, Weyauwega  
*Secondary-Maj:* Chemistry  
*Min:* Math, Physics

MARY NELSON, Ogema  
*L&S-Maj:* Geography  
*Min:* History

MABEL PAPPENFUSS, Wausau  
*L&S-Maj:* English  
*Min:* Spanish

ELDORA REINEKING, Greenwood  
*Secondary-Maj:* Home Ec  
*Min:* Gen. Science, Phy. Ed.

PHYLLIS RICKFORT, Dancy  
*Secondary-Maj:* Home Ec  
*Min:* General Science

JANICE SCHROEDER, Antigo  
*Secondary-Maj:* Home Ec  
*Min:* English, General Science

JANE SCHULTZ, Antigo  
*Secondary-Maj:* English  
*Min:* History, French



ALF HARRER  
Psychology



ALBERT HARRIS  
Psychology, Philosophy



LENA HAUG  
Fifth grade Supervisor



PAULINE ISAACSON  
Speech, History



HAROLD SCHUMACHER, Marathon  
*Secondary-Maj:* Gen. Science  
*Min:* History



DIANE SELF, Neillville  
*Secondary-Maj:* English  
*Min:* History, French



SHIRLEY SHEETS, Wis. Rapids  
*Primary*  
*Min:* History



DAVID SILVERMAN, Stevens Point  
*L&S-Maj:* Geography  
*Min:* French

PATRICIA SISEL, Wis. Rapids  
*Secondary-Maj:* English  
*Min:* History, Speech



RALPH SLUIS, Chicago, Ill.  
*L&S-Maj:* English  
*Min:* French

MARGUERITE SMITH, Mellen  
*Secondary-Maj:* Home Ec  
*Min:* Phy. Ed., Gen Science

MARY ANN SMITH, Neillsville  
*Primary*

HARVEY STEFFEN, Wausau  
*Intermediate, Upper Elementary*

FREDERICK STEPHANEK, Phillips  
*Secondary-Maj:* Biology  
*Min:* Music, History

LANORE STERTZ, Junction City  
*Intermediate, Upper Elementary*

KENTON STEWART, Greenwood  
*Secondary-Maj:* Conservation

GLORIA SUCKOW, Wis. Rapids  
*Primary*  
*Min:* Music

JEANETTE SDEHRING, Tigerton  
*Intermediate*

DELORES THOMPSON, Waupaca  
*Primary*

JANICE THURSTON, Hancock  
*Secondary, Maj:*  
*Min:* Gen. Science

LARRY TYLKE, Medford  
*Intermediate*



MYRTLE JENSEN  
First grade supervisor



DOROTHY KAMPENGA  
Librarian

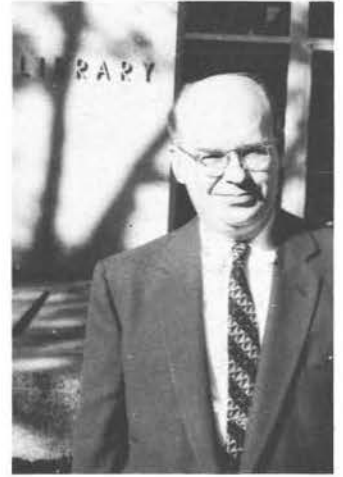

NELLIS KAMPENGA  
Librarian



LULU KELLOGG  
Jr. High Supervisor



ROSELLA VOIGHT, Wausau  
*Intermediate, Upper Elementary*  
*Min: History*



BEVERLY WAGNER, West Bend  
*L&S-Maj: Home Ec*  
*Min: Eng, History, Gen. Science*



ROBERT WAY, Stevens Point  
*Secondary-Maj: Gen. Science*  
*Min: Physics, Math*



EDWARD WENZEL, Stevens Point  
*L&S-Maj: Math*  
*Min: History, Physics*

CARL WIEMAN, JR., LaCrosse  
*Secondary-Maj: Math*  
*Min: Physical Ed*





ROLAND YOUNG, Wis. Rapids  
*I&S-Maj:* Biology, Geography  
*Min:* Conservation

PHIL ZIEMAN, Wis. Rapids  
*I&S-Maj:* Conservation  
*Min:* Biology

ELLEN ZERNEKE, Wausau  
*I&S-Maj:* English  
*Min:* French

VICTORIA ALDERTON, Laona  
*Rural-2*

MARY LOU AMBROSIUS,  
West DePere  
*Rural-2*

ELEANOR ASENBRENNER, Caroline  
*Rural-2*

LOIS BOGSTED, Suring  
*Rural-3*

RUTH BORCHARDT, Fremont  
*Rural-2*

JOANN BROETZMAN, Gillett  
*Rural-2*



BETTY GIES, Nellsville  
*Rural-2*

WANDA GROTTKE, Granton  
*Rural-2*

CAROL HANSEN, Scandinavia  
*Rural-2*



VIVIAN KELLOGG  
Sixth Grade Supervisor



MARJORIE KERST  
Rural Supervisor



JESSIEMAE KEYSER  
Women's Phy. Ed.



NORMAN KNUTZEN  
English, Music



BETTY HOFFMAN, Tigerton  
Rural-2



MINA JOHNSON, Denmark  
Rural-2



HENRIETTA KIZEWSKI, Wittenberg  
Rural-2



DOROTHY LIPPE, Mosinee  
Rural-2

JOAN McCLONE, Clintonville  
Rural-2



ROBERTA NETZEL, Crandon  
Rural-2

ROSE RUCINSKI, Stevens Point  
Rural-2

ELEANOR SCHHAM, Ringle  
Rural-2

ELEANOR SIMONSON, Scandanavia  
Rural-2

JOANNE UNTIEDT, Curtiss  
Rural-3

DONNA WITTE, Colby  
Rural-2

DARLENE ZAMZOW, Portage  
Rural-2

WILLIAM BARTON, Wis. Rapids  
L&S-Maj: Conservation  
Min: Biology

JOHN BOYNE, Cape Cod, Mass.  
L&S-Maj: Math  
Min: History

KENNETH BRADWAY, Waupaca  
Secondary-Maj: Math  
Min: Chemistry, Physics, English

MARJORIE SCHIELKE, Gleason  
Rural-3

LYLE BRISCOE, Stevens Point  
L&S-Maj: History  
Min: French

DAVE BUTLER, Stevens Point  
L&S-Maj: Biology  
Min: Chemistry, Math

EUGENE GLODOWSKI, Amherst Jct.  
Rural-2

STAN SMITH, Merrill  
L&S-Maj: Conservation

DAVE MARTELL, Spring Green  
L&S-Maj: Conservation

HARRY RICHMOND, Stevens Point  
L&S-Maj: Conservation, Biology

PAT RICKLE, Independence, Mo.  
Primary-Min: History

LOYD WILSON, Owen  
L&S-Maj: French  
Min: Biology

**JUNIORS . . .**

***Nearing the end***





PETER KRONER  
German



ROBERT LEWIS  
Geography, Radio

ARTHUR LYNESS  
Biology

Row 1: A. Allen, J. Amburgy, G. Anderson, L. Anderson, M. Anderson, R. Axtell

Row 2: N. Bird, D. Bloom, L. Bogsted, D. Borg, D. Christoffersen

Row 3: L. Collins, J. Crook, C. Crosby, J. Daniel, B. Driscoll, W. Durant





Row 1: B. Ekvall, C. Fabich, B. Falk, M. Farris, W. Frenzel, J. Frisch  
 Row 2: G. Garfield, L. Gaylord, A. Golomski, Q. Grosskopf, E. Grow

HUGO MARPLE  
 Music

SYBLE MASON  
 Assistant Librarian

CLIFFORD MORRISON  
 History

MIRIAM MOSER  
 Women's Physical Education



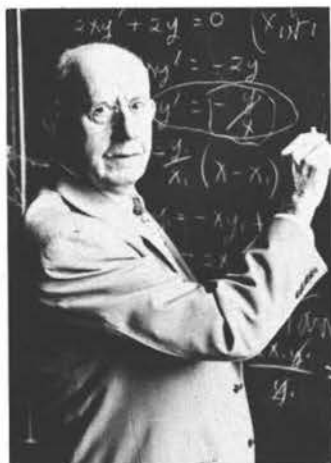

O. F. NIXON  
Mathematics

BURTON PIERCE  
Principal of Junior High

EDGAR PIERSON  
Biology

Row 1: K Guell, B. Hahn, J. Hales, B. Hammersmith, H. Helbach, P. Hokanson  
Row 2: K. Holicky, R. Hutter, C. Huberty, S. Hutchings, P. Isherwood  
Row 3: D. Jersey, D. Jorgensen, A. Kalmon, P. Knop, L. Knuth, M. Koller





Row 1: H. Koroghlanian, W. Lacina, J. LaMarche, R. Larson, M. LeMere, D. Lindberg  
 Row 2: A. Lord, N. Mansour, S. Maynard, T. McMahon, H. Miller

VIRGINIA PUNKE  
 Rural Supervisor

HALE QUANDT  
 Coaching  
 Physical Education

PATRICIA REILLY  
 Music

PHYLLIS RAVEY  
 Kindergarten Supervisor







NELS O. REPPEN  
Education  
Social Studies

MARGARET RITCHIE  
Assistant Librarian

MAY M. ROACH  
Associate Director of Rural Education

Row 1: D. Moss, J. Munderloh, C. Neinas, J. Nowak, C. Olson, D. Page

Row 2: D. Parmelee, T. Pease, L. Pierce, H. Plumb, F. Pomerening

Row 3: E. Prohaska, R. Reed, S. Rose, W. Ruhsam, D. Sawyer, J. Scheelk





Row 1: J. Scheillin, E. Schieb, M. Schielke, L. Schlottman, L. Schommer, L. Schroeder  
 Row 2: P. Schultz, G. Schulz, S. Skibicki, D. Smith, J. Stasko

HENRY RUNKE  
 Art

RAYMOND SPECHT  
 Geography

MARY ELIZABETH SMITH  
 Associate Director of Primary  
 English

FRED J. SCHMEECKLE  
 Conservation





**ROLAND TRYTTEN**  
Chemistry



**BERNARD WIEVEL**  
Biology, Conservation



**MILDREDE WILLIAMS**  
Second Grade Supervisor



**EMILY WILSON**  
Home Economics



**GLADYS THOMPSON**  
English



**LORRAINE WILSON**  
Home Economics



**WALTER SYLVESTER**  
Conservation



**GLADYS VAN ARSDALE**  
Third Grade Supervisor

Row 1: K. Stoehr, M. Swendrzynski, J. Thurston, G. Tokarski  
Row 2: R. Vaughn, R. Voelkner, K. Wasserman  
Row 3: C. Waterman, E. Weaver, E. Weber, A. Weisbrot  
Row 4: R. Weller, J. Whitford, R. Wyman



**HERBERT R. STEINER**  
History

**CECILIA WINKLER**  
Rural Supervisor



**SOPHOMORES . . .**

***Reaching firmer ground***

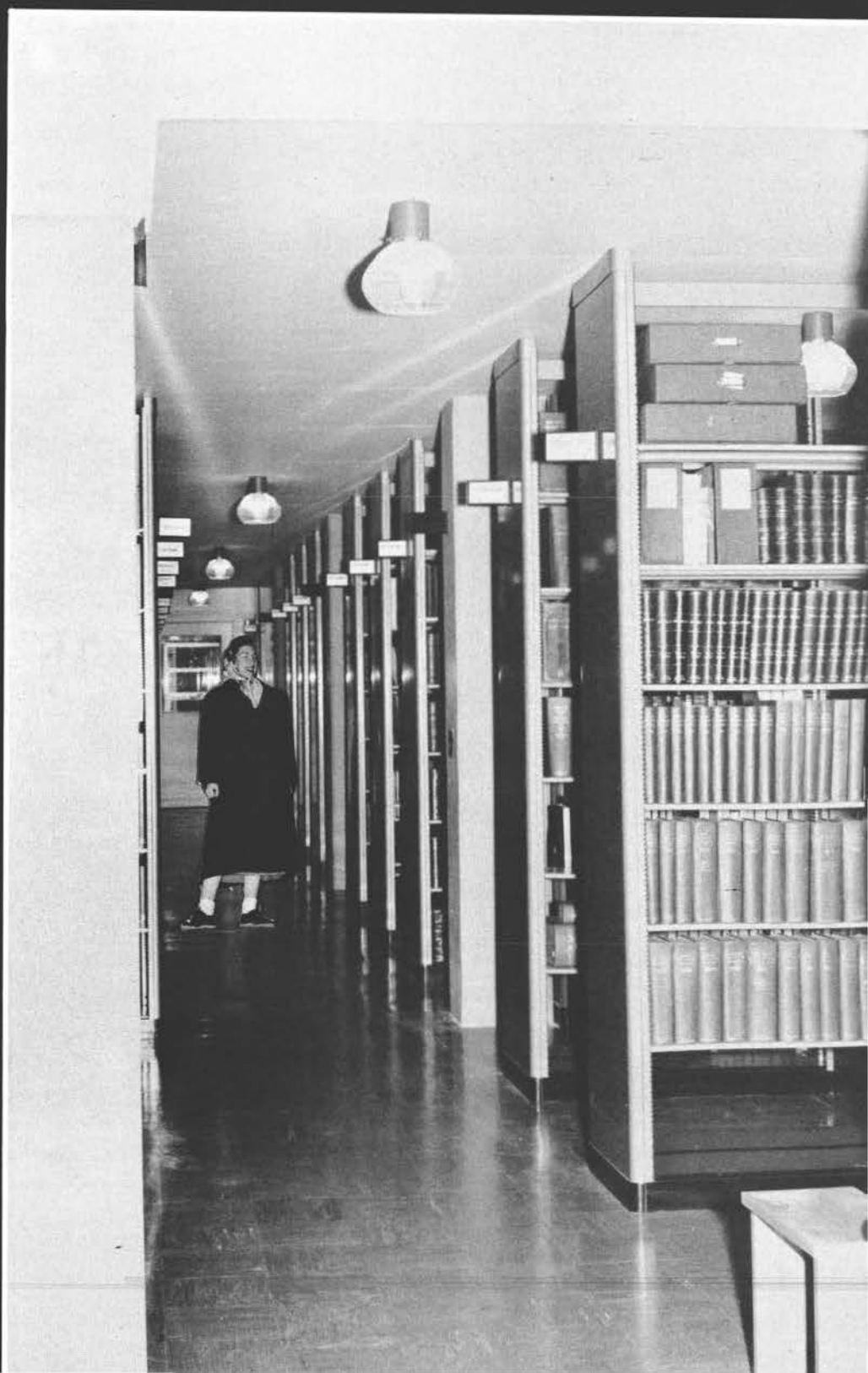

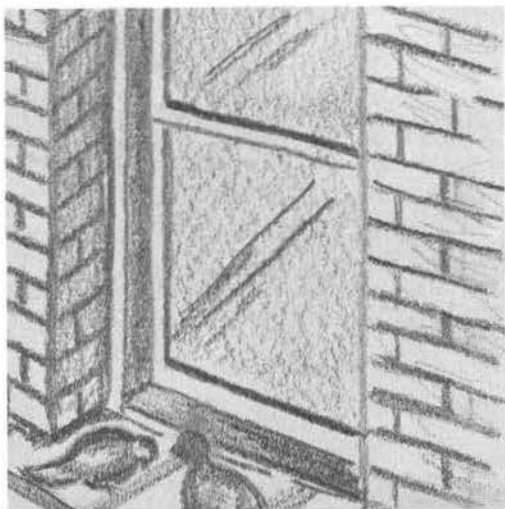

Row 1: A. Albrecht, M. Ambrosius, J. Andersen

Row 2: H. Adams, V. Alderton, T. Anderson, E. Asenbrenner, J. Bahl

Row 1: D. Behrendt, D. Martin, F. Bohm, L. Brooks, C. Boettcher, G. Becker

Row 2: B. Behl, M. Beamish, J. Beamish, C. Becker, E. Beckwith, R. Borchardt, A. Blaskowsky





Row 1: G. Engebretson, E. Eskritt

Row 2: O. Erickson, N. Gayhart, J. Getchell

Row 3: A. Feldman, B. Gies, P. Lukowicz, D. Dutton, J. Sazama, B. Wenzel, G. Noonan, F. Ellinger

Row 1: J. Burt, H. Buckoski, H. Bovee, M. Christ, R. Cliver

Row 2: D. Chesebro, L. Gyldenvand, O. Koepke, P. Scribner

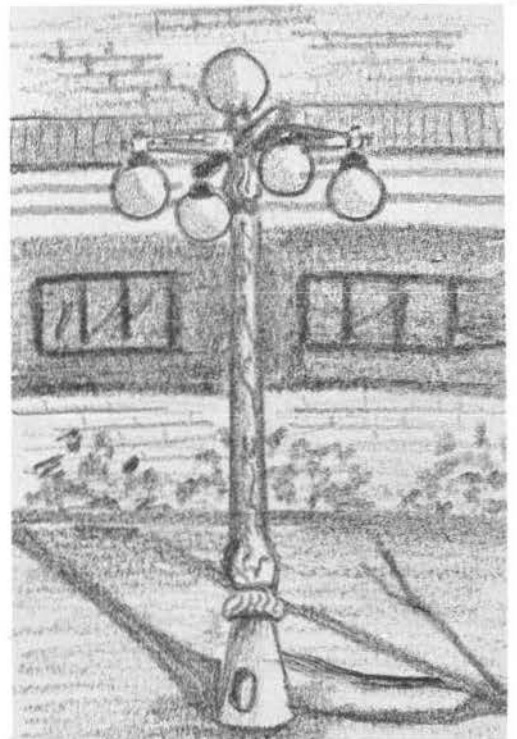

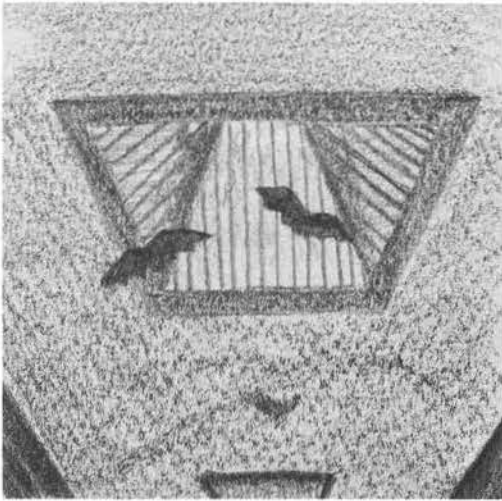

Row 1: J. Plenke, A. Pieper, N. Peterson, B. Peterson, H. Petersen, J. Patterson

Row 1: J. Heintz, C. Hansen

Row 2: N. Hedberg, P. Rinzel, E. Simonson, B. Holstein





Row 1: J. Langfeldt, J. Goehring

Row 2: W. Grottko, R. Halverson, E. Scharenberg, E. Glodowski, C. Hackman, A. Gollon, D. Dieck

Row 1: S. Miller, A. Olson, J. McClone, D. Paiser, N. Nelson, T. Moran

Row 2: H. Martin, D. Nice, R. Netzel, N. Monson, J. Neale

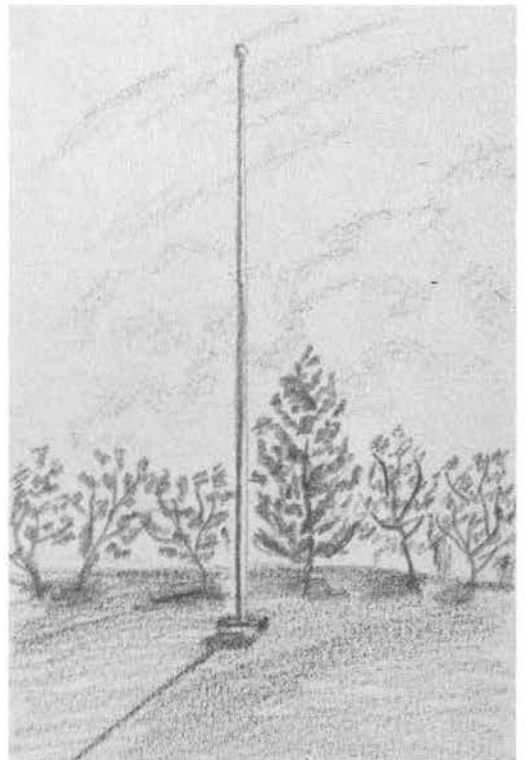



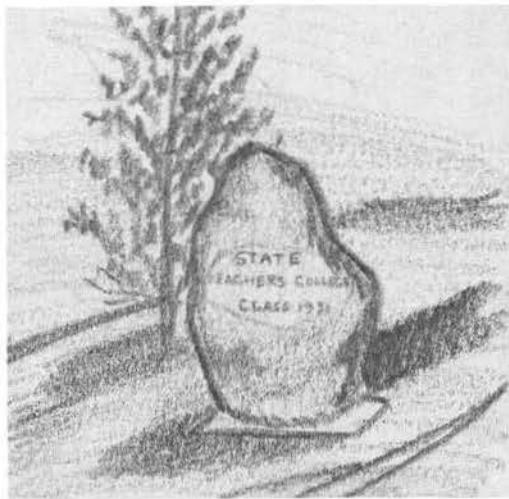

Row 1: D. Schimke, H. Schlack, M. Schmahl

Row 2: A. Schmidt, W. Schmidt

Row 1: J. Scheidegger, G. Schmoker, P. Schwab

Row 2: B. Schoch, G. Seeburger, B. Searles





Row 1: R. Rucinski, J. Roeske, D. Richter  
 Row 2: C. Ruder, G. Roman, J. Richards, M. Puwalowski, D. Porter

Row 1: S. Zentner, W. Zeng, P. Zei, D. Zamzow, N. Young, R. Wysocki,  
 B. Woehlert, D. Witte

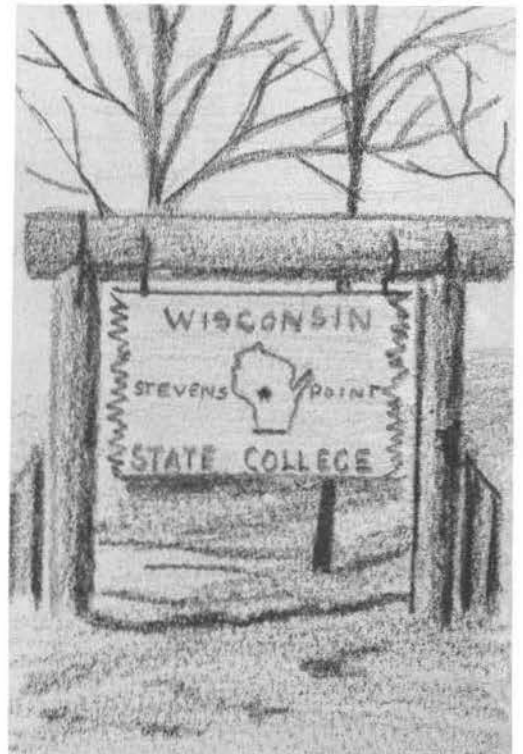

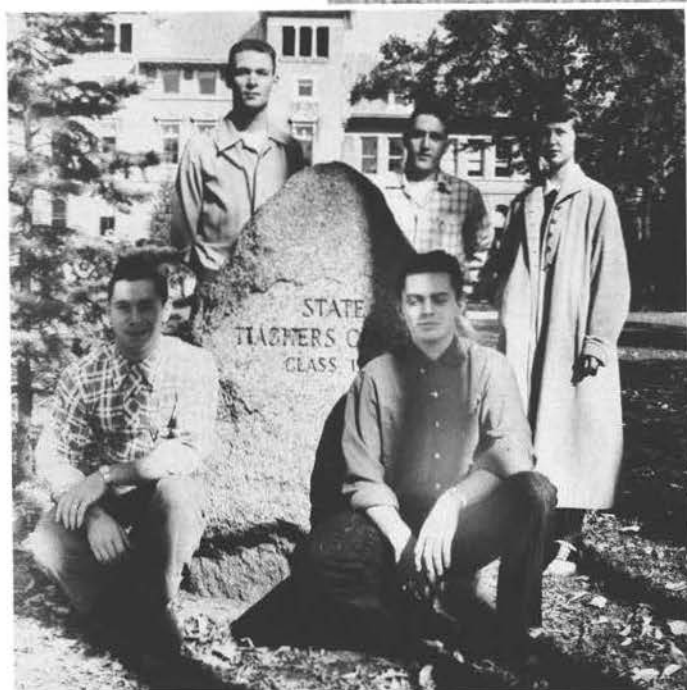
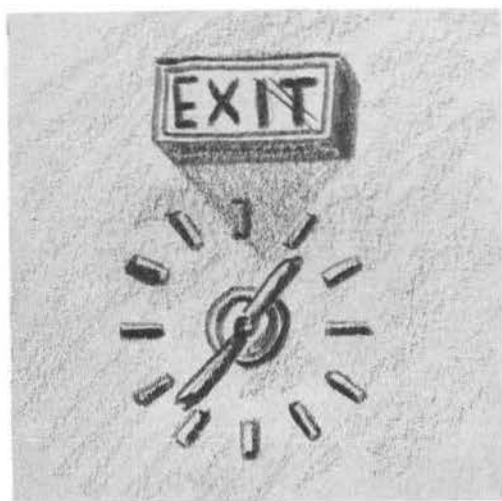

Row 1: J. Stueber, R. Summerfelt  
Row 2: P. Suhs, R. Thomas, D. Trickey

Row 1: D. Siudzinski, M. Skalski, M. Sonnentag, J. Spiegel, P. Sroda, C. Steen  
Row 2: B. Steinkamp, M. Strebe, P. Greeneway, D. Loomans, R. Haas

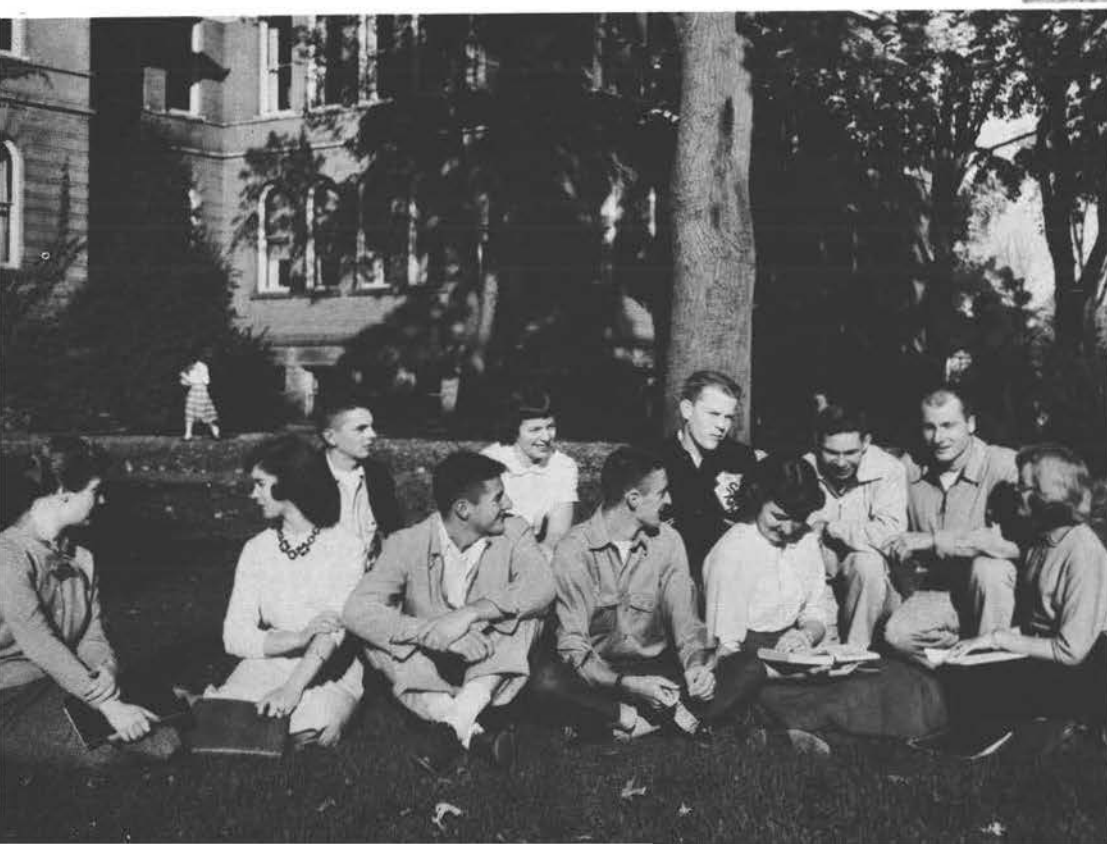



Row 1: C. Kelley, E. Kijek, M. Johnson, D. Hofman, R. Kreidler, B. Hoffman

Row 2: M. Kiefer, J. Konopacky, J. Hopkins, J. Kosmicki

Row 3: D. Knoke, L. Koehn, G. Stuckey

Row 1: R. Lepinski

Row 2: C. Leonard, D. Lippe, J. Madison, M. Lucas, M. Lund

Row 3: T. McCoy, J. Madison, J. Martens





Row 1: J. Johnson, S. Klimowitz, J. Sattler, V. Tomfohrde, C. Towns, M. Uttermark

Row 2: J. Varney, W. Walbruck, M. Ware, C. Weber, J. Weber, G. Weier



Row 1: B. Rustad, B. Diver

Row 2: J. Farrell, J. Drake, D. Lightfuss

**FRESHMEN . . .**

***the beginning of  
a long climb***





Row 1: Sanks, Roth, Dallman, Lampe, Skalitzky, VanVuren, Zimmerman, Rohlf, Reich, Thompson  
Row 2: Lange, Pierson, Maas, Strache, Lewis, Miller, Koppa, Miller, Perner  
Row 3: Teska, Paulsen, Romanski, Busch, Nelson, Sullivan, Sudinski, Ness, Sands  
Row 4: Terhune, Nelson, Wagner, Luhring, Reetz, Westphal, LaBrot, Ross, MacDonald  
Row 5: Kelly, Lee, Demuth, Muck, Redfield, Lindsay, Lee, Murdock, Stoehr  
Row 6: Whitesides, Nuhbeck, Kusta, Lindquist, Mallek, Hellstrom, Danback, Hansen  
Row 7: Rosin, Goldstead, Over, Sanford, Seif, Walker, Maahs, Voelkner, Kersander, Loftis  
Row 8: Spiegel, Smith, Rice, Trebatoski, McCauley, Olson, Schadewald, Loomis, Pease



Row 1: Nottleman, Kusta, Larson, Pehlke, Lees, Temple, Kostack, Rietz, Smith  
Row 2: Spindler, E. Schalinske, Shiels, Wipfli, Seavey, Schroeder, LaBelle, Prielipp, Liberty  
Row 3: Reading, Nordlund, Spranger, Seitz, Schmirler, Luedtke, Martens, Little, Piehl, Rostal  
Row 4: McLarky, Kubisiak, Stark, Rosche, Timm, Matthews, Wilson, DeLoop, Newkirk  
Row 5: Stacke, Spencer, Ruediger, Schlottman, McArthur, Solberg, Peterson, Manthey, Kohlman  
Row 6: Schoepke, Walker, Kuranowicz, Kriek, Lund, Basmussen, Worlund, Schmidt, Morgan, Willner  
Row 7: Weinmann, Hoppe, Neumann, Linzmeier, Porter, Krasny, Wolff, Newell, Parks  
Row 8: Wavrunek, Shuda, Lovelace, Radlinger, Wanie, Wolding, Wetzel, Wock, Kalke, Lasecke





Row 1: Braun, Klug, Coon, Eggert, Adams, S. Hanson, Gage, Kearns, Ashenbrenner  
Row 2: Exner, Jackson, Gamroth, Bennett, Boldig, Check Janz, Guldán  
Row 3: Jeckle, Clawson, Emel, Burkett, Bonack, Johnson, Basserner, S. Johnson  
Row 4: Jurgensen, Grobe, Damro, Aumann, Druckrey, Greehling, Berg, Fairburn, Fleig  
Row 5: Hohenstun, Bourcier, Holtebeck, Anderson, Fuller, Busse, Baehler, Buggs, Hoppe  
Row 6: Kimla, Hanson, Clodowski, Kalais, Bukolt, Friday, Greehling, Knackstedt  
Row 7: Bohler, Jones, Atwell, Brost, Boettcher, Helms, Adams, Drefcinski  
Row 8: Dupuis, Hefferman, B. Johnson, Galecke, Glover, Bucholz, Grasamkee, Junio, Dokken



Row 1: Bartels, Hoefl, Christiansen, Buska, Schotski, A. Adams, Hanneman, Bauman, Bloom, Hensen  
Row 2: Fox, Dunegan, Bohamski, Brushetske, Behrens, Koderl, Kittleson  
Row 3: Clark, Bryan, Brendel, Cherney, Chadwick, Hurlbut, Hanke, Coburn, Braatz, Brendel  
Row 4: Chvala, Kellogg, Finch, Bates, Howard, Abler, Greisinger, Alf, Grotzke  
Row 5: Benson, Cuff, Dillenberg, Bocher, Doro, Bourn, Buchaklian, Asdigian, Borchardt, Hermann  
Row 6: Cole, Charlesworth, Albert, Hensler, J. Johnson, Danke, Bruss, Srickson, Haasl, Heuer  
Row 7: Karman, Hanson, Bocher, Dutton, Gosh, Kluck, Klein, Johnson, Hagstrom, Kalke  
Row 8: Buss, Frizzell, Jeffery, Domack, Hager, Borlee, Beaver, Davis, Howarth, Goldsmith



Mary Neuberger, R.N.



Dr. Henry Anderson

## OFFICE STAFF



Sidone Andersen



Agnes Cychosz



Bernice Czaplinski



Jean Jones



Jean Meshak



Carolyn Rolfson



Marie Swallow



Grace Wojciehoski



Arthur Belmore



Lawrence Davis



Melvin Engebretsen



William Epright



Myron Haase



Charles Kucera



Frank Mansavage



Edward McLaughlin



Richard Moyer



Victor Okray

# MAINTENANCE STAFF



Regina Przybylski



John Rasmussen



Adam Rybicki



Vernon Spence

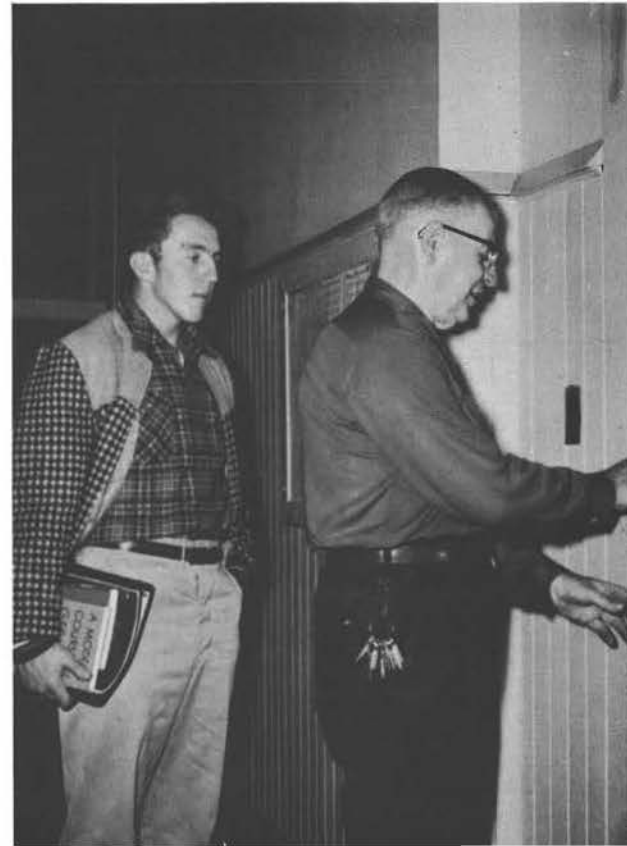



10:59:47



"The Education of Harlan Adams"



'Stale, mate?'

"How did you answer, Lefty?"



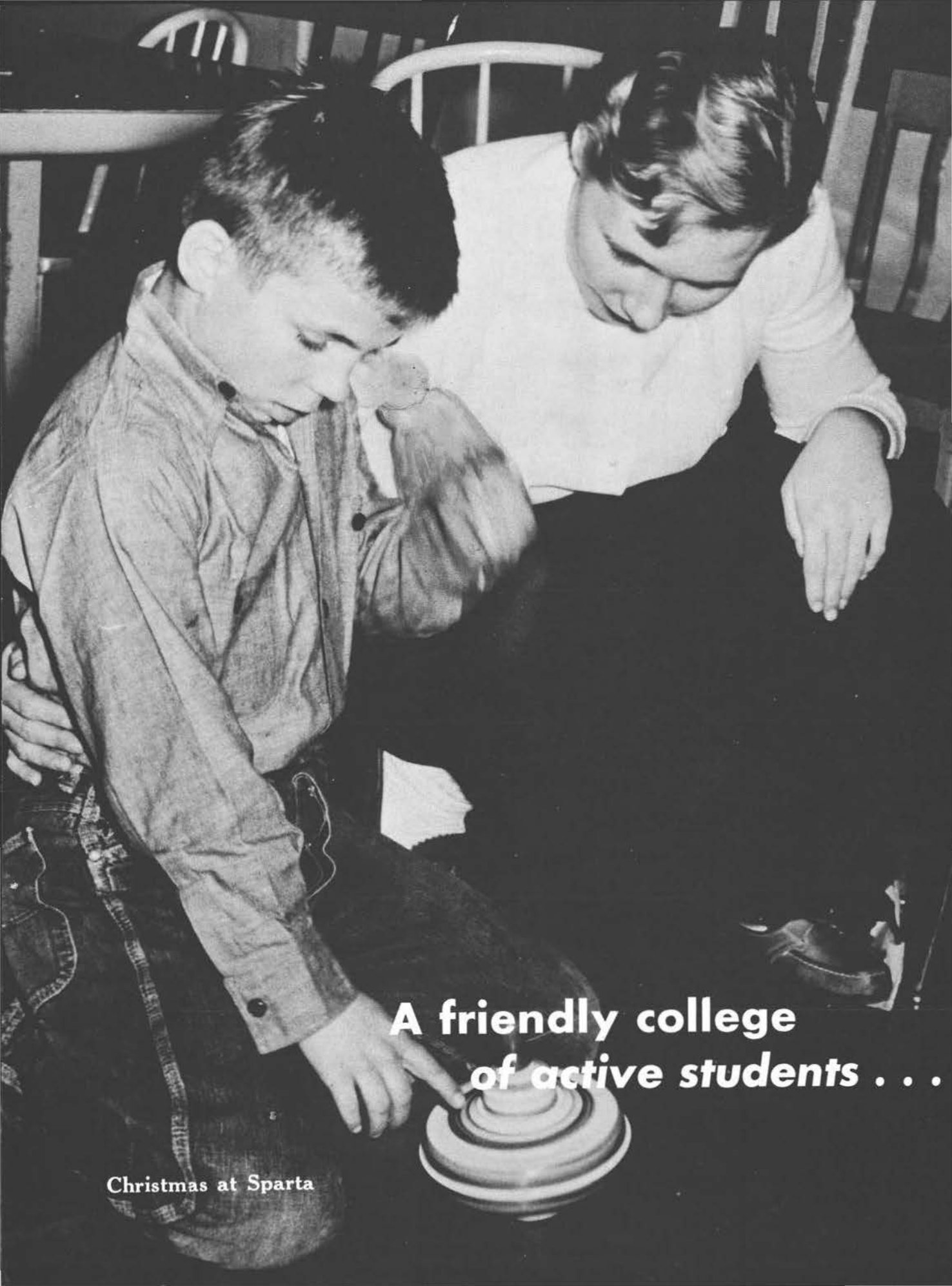

**A friendly college  
of active students . . .**

**Christmas at Sparta**



Alpha Kappa Lambda's Venison Dinner



The Home Ec Christmas Sale

## THE HONORARY AND PROFESSIONAL GROUPS

Once a student at CSC has established his major, he will become a member of a professional education organization to correspond to his teaching division, and he may be elected to an honorary society in his major field.

The professional organization will help the student prepare to meet problems in his division of education, give him an over-all view of job-opportunities, and recommend him to the college placement bureau before he graduates.

The honorary fraternity gives the student of exceptional ability in his major field an opportunity to meet and exchange, discuss and develop ideas related to his field. Each fraternity tries to promote stimulating extra-curricular work and thereby serve the college by encouraging sincere and active scholarship.



Round Table's All-school Movies

# FTA

The Future Teachers of America serves as a central council for the four education divisions on campus. Representatives of each group belong to this council which works to promote teaching as a career.

## ROUND TABLE

Known officially as the professional organization for students majoring in the field of intermediate education, Mr. Lewis's Round Table is now famous for having sponsored a series of *really good* 35c movies in the new library theater.

- Row 1: Stertz, Rose, Thimke, G. Thompson, Nottleman, Babl  
Row 2: Gerhard, Lindholm, Pease, Lehman, Mrs. Kerst, Mr. Doudna, Mr. Lewis  
Row 3: Kellogg, Gage, McLees, Schulz, Holt, Maynard, Porter, Kiefer, Sturkol, Suehring  
Row 4: Hammersmith, Burant, L. Collins, Borg, La-Marche, Wicke, Steffen, L. Mueller, B. Collins, Tylke



Row 1: Bogsted, Miss Kellogg. Row 2: P. Schultz, Borlee. Row 3: Driscoll, Hannemann. Row 4: Suehring, A. Allen. Row 5: Bartels, Asenbrenner. Row 6: Lenius, Cook. Row 7: Bocker, Steffen.







Row 1: Schieb, Miss Smith, D. Bloom, Moss, Huettl, Mrs. Ravey, Miss Jensen  
 Row 2: Giese, Falk, Crosby, P. Hoefl, Koch, Hagstrom, Klug, Buchaklian, Cuff, C. Nelson, Scheidegger, Bovee  
 Row 3: D. Thompson, Van Vuren, M. Hoppe, Hannemann, Goehring, Beckwith, C. Forth, L. Forth, Charlesworth, Gilbert, J. Beamish, Heuer, Gerner  
 Row 4: Zimmermann, Driscoll, Bahr, Collins, Piehl, Ware, Getchell, Muck, Vaughn, Doro, Christ, Suckow, Bonack, Lepinski, Dupuis  
 Row 5: Madison, Eide, Kabat, Woehlert, B. Peterson, Heintz, Sanford, Hofman, Roth, Burkett, Court, Schlack, Sheets, M. Peterson, McArthur

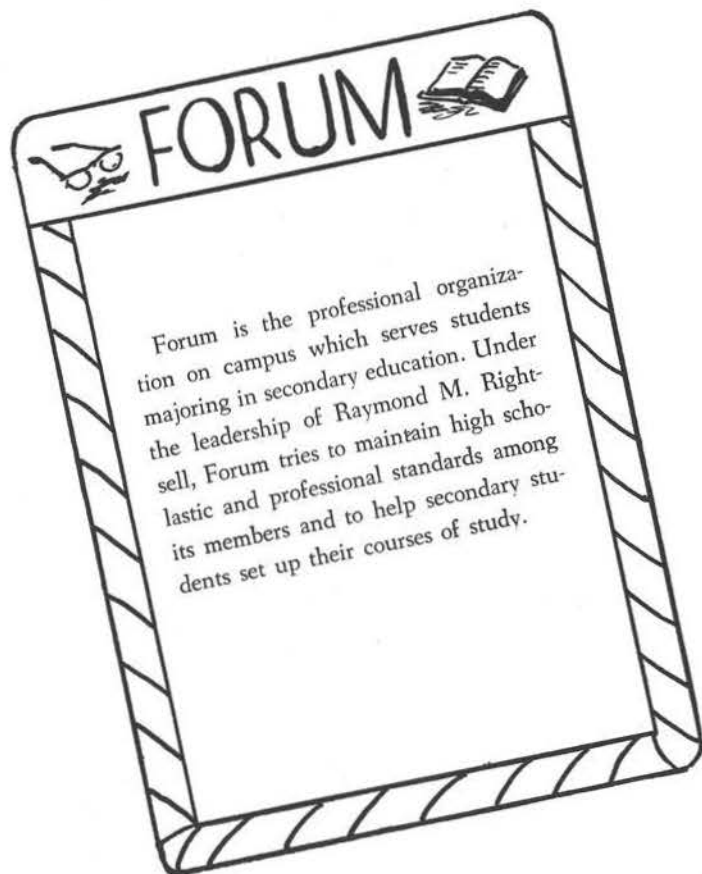

Row 1: A. Allen, Stephanek, Noreika  
 Row 2: Dalton, Bergelin, Schellin, J. Schroeder  
 Row 3: Stratton, R. Voelkner, Tokarski, Pomerening  
 Row 4: Sergenian, A. Braun, Plumb, D. Spindler, Hodell  
 Row 5: G. Stasek, Ruhsam, Purchatzke, Wirkus, J. Smith





Row 1: Blomiley, J. Bird, Lenius  
 Row 2: Roeske, T. Anderson, Kreidler, Braun, Malick  
 Row 3: Garfield, Hermann, Lindsay, Eskritt, C. Weber, Schmoker  
 Row 4: S. Johnson, Hahn, P. Schultz, Coburn, Oyer  
 Row 5: Manthey, M. A. Smith, Walbruck, Lucas, Schwab, Rohlf

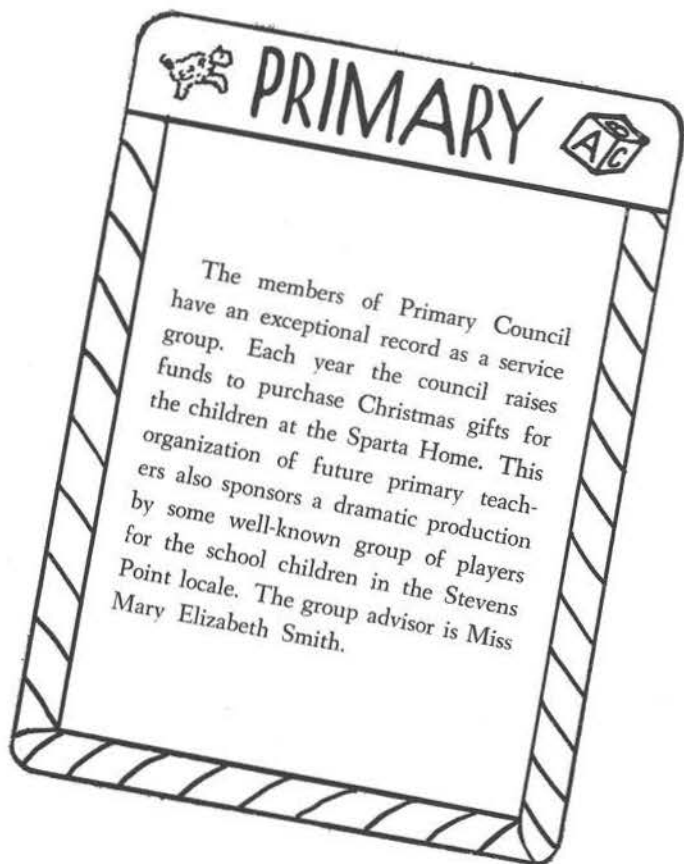

Row 1: Bradway, Janice Thurston, Kritz, C. Olson, Rickfort, Steiner  
 Row 2: Sisel, Reineking, G. Fischer, Borja, Lord, Scheelk, Holicky, M. Bartelt, Drexler, Blaskey, Guell  
 Row 3: Nomady, Breymann, Clayton, Albers, Swendrzynski, Neale, Fabich, Axtell, L. Schroeder, Polzin, Koller, Knop, LeMere  
 Row 4: Wieman, Grosskopf, L. Langfeldt, Frisch, H. Smith, M. Buggs, Mueller, Farris, Glasel, Kmiolek, Hall  
 Row 5: Knuth, H. Miller, Schumacher, Way, Amburgy, Huberty, R. Cook, Mansour, Stewart, Reed, Brocker, D. Smith, Wasserman





Row 1: Reich, Tylinski, Jensen, Lee, Knop, Holicky, Thurston, Mrs. Otte, Fabich, L. Schroeder, Brody  
 Row 2: Skalitzky, Sattler, Ellinger, D. Wagner, Stacke, M. Smith, Tomfohrde, Gayhart, Blaskowsky, Hanson  
 Row 3: Burt, J. M. Johnson, Maahs, Bourn, Reineking, Gerbyshak, Uttermark, Monson, Richter, Guell, Weisbro  
 Row 4: J. Weber, J. Johnson, Luhring, Meicher, Dillenburg, Rusch, Rickfort, Bryan, Siudzinski, Gatzke, Axtell

**RURAL**

Rural Life is the professional organization for future rural teachers. Their monthly meetings feature movies, outside speakers, and general entertainment, as well as the opportunity to discuss problems of practice teaching. Miss Mae Roach is the advisor.

Row 1: E. Nelson, Ruediger, Pehlke  
 Row 2: Stoleson, Zamzow, Cherney, Adams  
 Row 3: Bohanski, Kuranda, Larson, Erickson  
 Row 4: Foltz, Bassuener, Teska, Baumann, Little





Row 1: Murdock, Eggert, Young, Bolander  
 Row 2: J. Schroeder, Coon, Bricco, Hiller  
 Row 3: Blaskey, Albers, Breyman, Clayton  
 Row 4: Pomerening, G. Anderson, Schellin, Pieper, Miss Davis

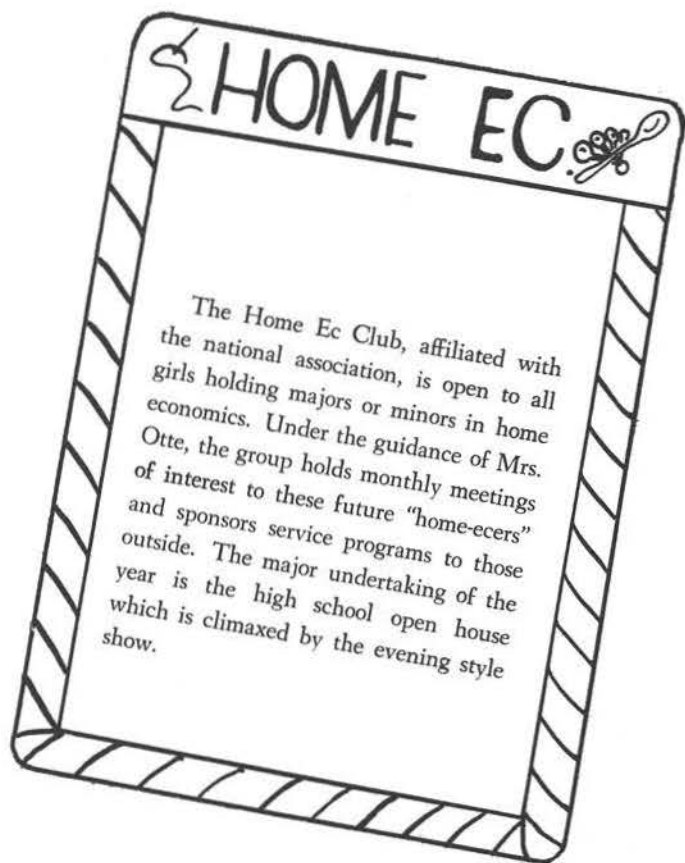

Row 1: Kizewski, Gierszewski, Miss Roach, Netzel, McClone, D. Hoeft, Miss Winkler, Mrs. Punke, Jorgensen, Jeckle, Mr. Doudna  
 Row 2: Asdigian, B. Hoffman, M. Johnson, Bogsted, A. Olson, Lippe, Rucinski, Aschbrenner, Alderton, Temple, Broetzman  
 Row 3: Schmirler, Spencer, Sullivan, Witte, Untiedt, Ambrosius, Simonson, Hansen, Stanislawski, A. Hoppe, Beyerstedt, Hellstrom  
 Row 4: Bartels, Oelke, Rutkowski, Asenbrenner, Borlee, Schram, M. Borchardt, Schoepke, Rucinski, Neumann, Danback





Row 1: Suckow, Smith, Kmiotek, Charlesworth, P. Hoeft, Schmahl, Cram, Giese  
 Row 2: M. A. Smith, D. Allen, Salter, Glasel, Court, Andersen, Mr. Marple, Miss Reilly  
 Row 3: Reed, Chesebro, L. Ives.

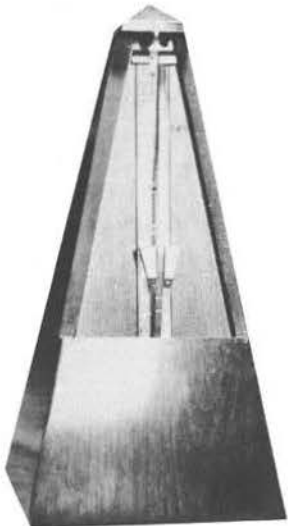

## ALPHA KAPPA RHO

Alpha Kappa Rho is an honorary music fraternity organized in 1937 for the purpose of recognizing and stimulating an interest in good music. Membership is open by special invitation to upper classmen who show a special ability in music. Each spring the group presents a musicale for the student body and townspeople. Hugo Marple is advisor.

### SIGMA TAU DELTA

Row 1: Matzner, J. Schroeder, Papenfuss, Borja, Schlottman, D. Bloom, Lord, Bloczynski, D. Seif, Mr. Burroughs, J. Schultz. Row 2: Wirkus, Glasel, Dalton, Sluis, P. LaLeike, Frenzel, Stasko, Mueller, Lehmann.



## ALPHA PSI OMEGA

Alpha Psi Omega is an honorary fraternity for outstanding students in dramatics and speech. A student must take some major part in the production of the one-act or three-act plays and do extensive work in Radio Workshop and forensics in order to qualify for Alpha Psi Omega membership.



Brocker, Lehman, Stasko, Malick, Silverman



## SIGMA TAU DELTA

Sigma Tau Delta is a national honor fraternity for students showing exceptional ability in English. Members endeavor to fulfill the ideals of truth, sincerity, and design in their creative writing. Each spring Sigma Tau Delta publishes a literary anthology called *Wordsworth* which features outstanding writings from the group and from the student body. Mr. Leland Burroughs is faculty advisor.



Row 1: Wyman, Jeffery, Hutter, Bechard, Morgan, Konopacky, Barton, Danke, Woock, Glodowski

Row 2: Gosbee, Creed, Tuszka, Karau, Martel, Kubisiak, Albers, Cook, Lacina, Hackbart, Jackson, Kimla, Buss, Hensler, D. Wilson, A. Curtis, Peabody

## ALPHA KAPPA LAMBDA

Alpha Kappa Lambda is a professional fraternity for students in conservation. Its purpose is to promote a better understanding of our natural resources and to encourage an intelligent use of them. Alpha Kappa Lambda holds several social events during the year: a fall venison dinner, the Woodchopper's Ball, and a spring smelt fry. Mr. Walter Sylvester is faculty advisor.



### SIGMA ZETA

Row 1: Noreika, Swendrzynski, Blaskey, Pomerening, M. Bartelt, L. Schlottman, Nowak, Guell.

Row 2: Hurlbut, Ruhsam, J. Gosh, Polzin, Golomski, Schommer, Parmelee, G. Weber. Row 3: Huberty, Purchatzke, D. Christoffersen.



# ALPHA PHI OMEGA

Alpha Phi Omega, the newest fraternity on campus, is a national service organization composed of college men who are, or have been, affiliated with the Boy Scouts. It offers these men an opportunity to develop leadership, to promote friendship, and to render service to others. Besides previous scout training, and the desire to serve others, candidates must maintain a satisfactory scholastic standing.

Row 1: Harold Smith, Knight. Row 2: Riley, Peabody, Graves, McCauley. Row 3: Hajenga, Gustin, Becker, Davis.



# SIGMA ZETA

Sigma Zeta, the national honorary science society, is open to any student attaining a high scholastic average in science and math. The group's main project each year is the sponsoring of the Junior Academy of Science during which high school students are guests on campus. Mr. Roland Trytten is advisor.





Row 1: Feidman, Schommer, Parmelee, LaBrot, J. Smith, Doudna, Elder, E. Voelkner, Fleig, Eide

Row 2: F. Hansen, Prielipp, Gollon, Bohm, Grubba, Jablonske, Bacher, Mr. Knutzen, Kalmon, R. Charlesworth, K. Cherney, Engebretsen, Jorgensen, Christiansen, Hager, S. Miller, guest Martens, guest A. Kolstad, Mr. Kroner, Braatz

## EDELWEISS CLUB

The Edelweiss Club is a new campus group organized during 1955 when CSC offered its first course in the German language. The club is open to all people interested in a better understanding of the Germanic traditions and culture, as well as the students of German. The group was named after a beautiful mountain flower, the edelweiss, which presents a challenge to those who seek it because of the high altitude at which it grows. Dr. Peter Kroner is the advisor.



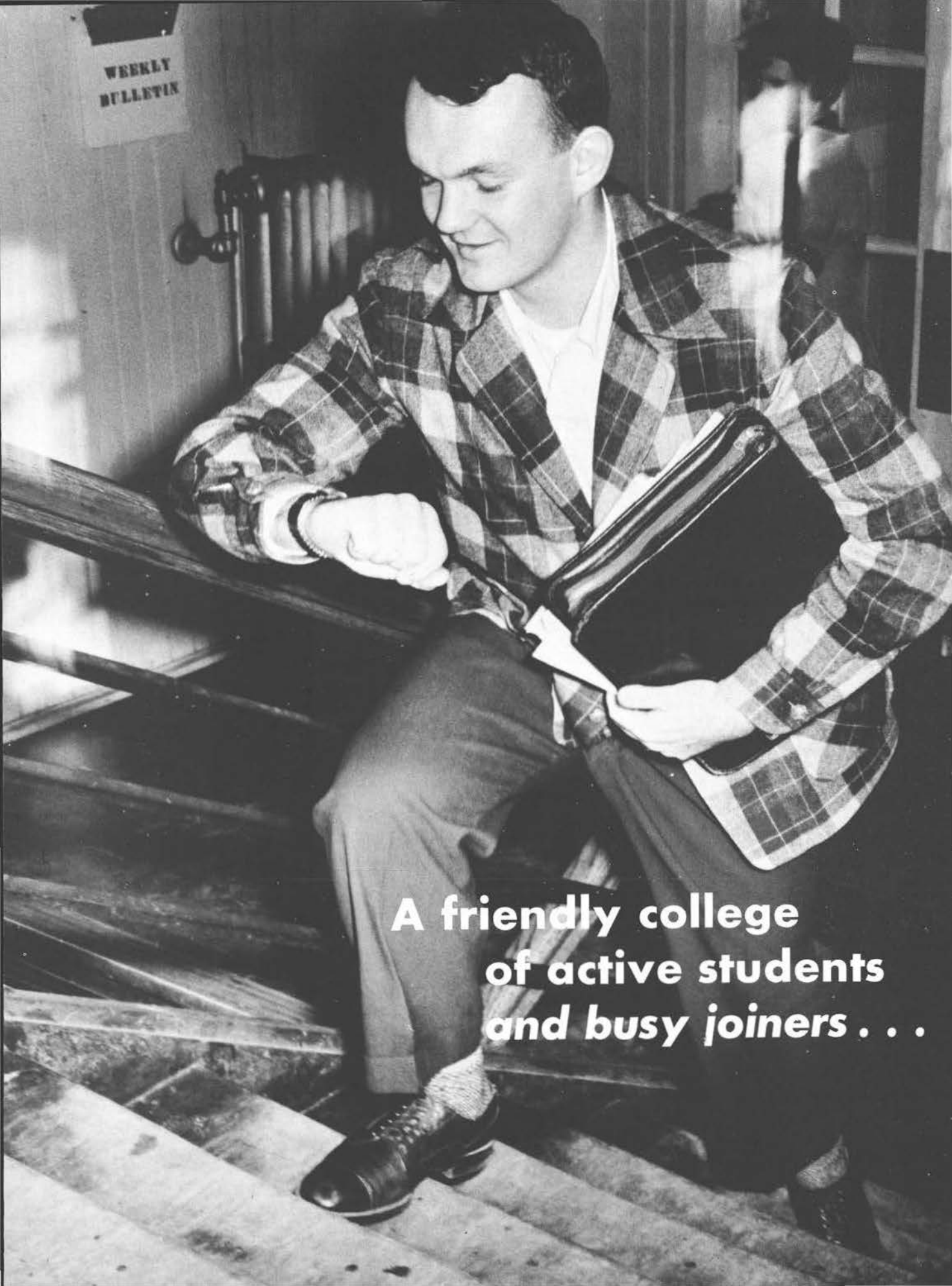

WEEKLY  
BULLETIN

**A friendly college  
of active students  
and busy joiners . . .**

**And so to sleep again!**



# RADIO WORK SHOP

CSC's Radio workshop gives students an opportunity for supervised radio work, with studios, mechanical equipment, and a tape recording service available when needed. One may obtain experience in the writing and adaptation of scripts, participating in radio presentations, and operating controls. Programs arranged by the organization are presented on both television and radio. David Silverman and James Stasko are the student directors and Robert S. Lewis is the faculty advisor.



Gosbee, Silverman, Stasko



*Front standing:* Wirkus, Brocker, Eide, Jorgenson

*Seated:* Martin, Braun, Behrendt, Dallman, Kohlman, Bryan, Guell, Solberg, Romanski, Bohm, Lindholm.

*Back standing:* Kritz, Neinas.

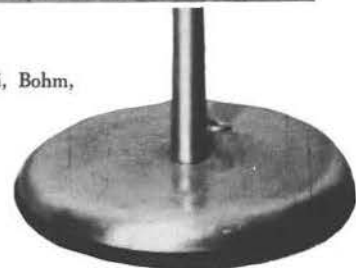

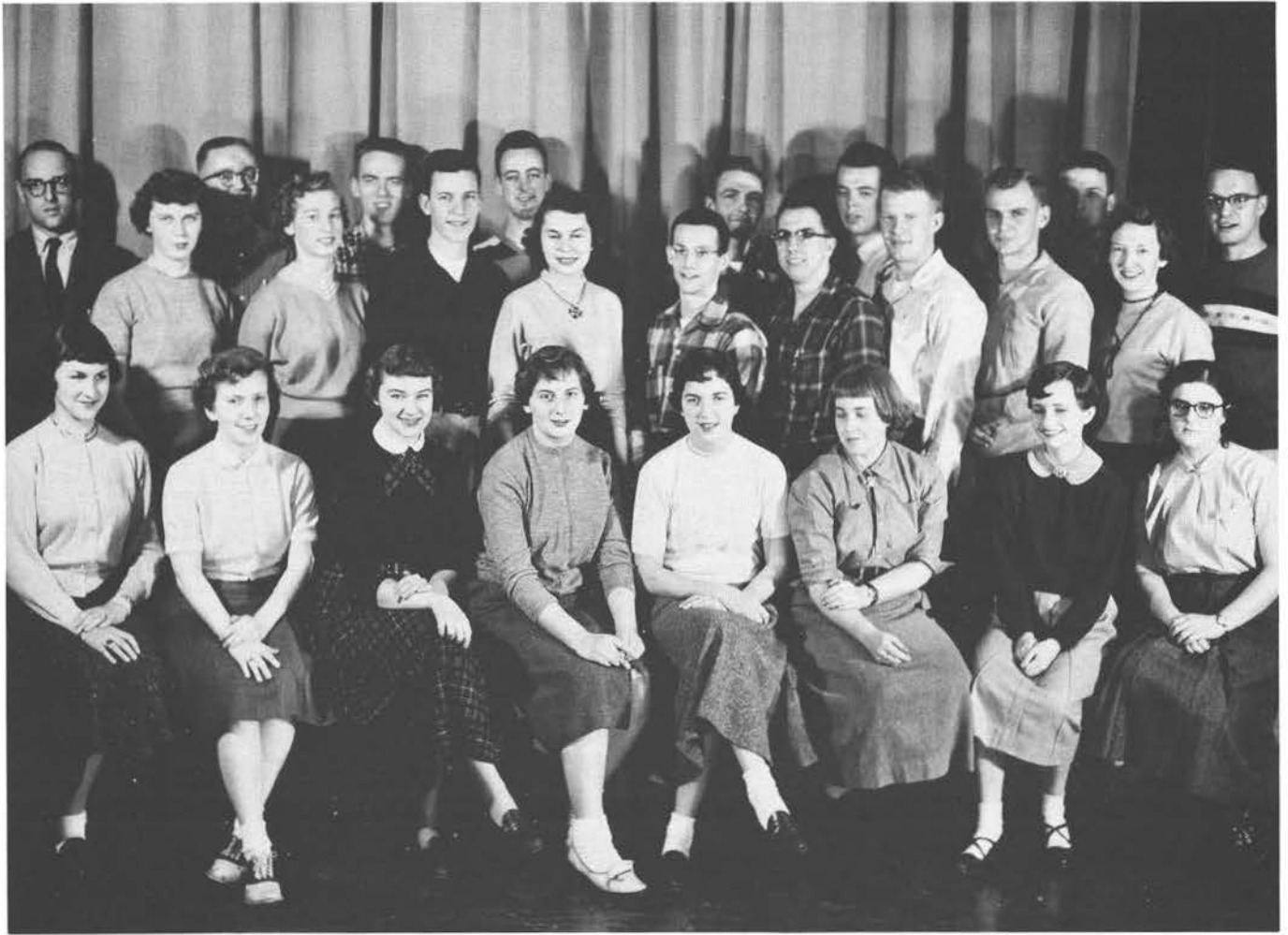

Row 1: Dallman, Oyer, Guell, Suehring, Kijek, S. Miller, Braatz, Malick  
Row 2: Kohlman, Lurhring, Frenzel, Golomski, H. Smith, A. Braun, Ruhsam, Gosbee, Lehmann, Kritz  
Row 3: Mr. Blakeslee, Bukolt, Davis, Zei, Foltz, Borg, Brocker

## COLLEGE THEATER

The College Theater enables speech and drama students to take an active part in dramatic productions, not only through acting but through directing, handling of scenic and technical problems, and working on the business and publicity ends of productions. Anyone who has in some way participated in one of the college plays may become a member. Miss Pauline Isaacson, Mr. Leland Burroughs, Mr. Robert Lewis, and Mr. Richard Blakeslee serve as advisors.

Three student-directed one-act plays were presented in November. Gladys Lehmann directed "The Boor" by Anton Chekhov; Frank Brocker presented the "The Devil and Daniel Webster" by Stephen St. Vincent Benet; and James Stasko produced "Shall We Join the Ladies?" by Sir James Barrie. A three-act play was given in the spring.

# THE ONE-ACT PLAYS



"the Boor"



"Shall We Join the Ladies?"



"the Devil and Daniel Webster"

# MIAMI BENEFIT CONCERT

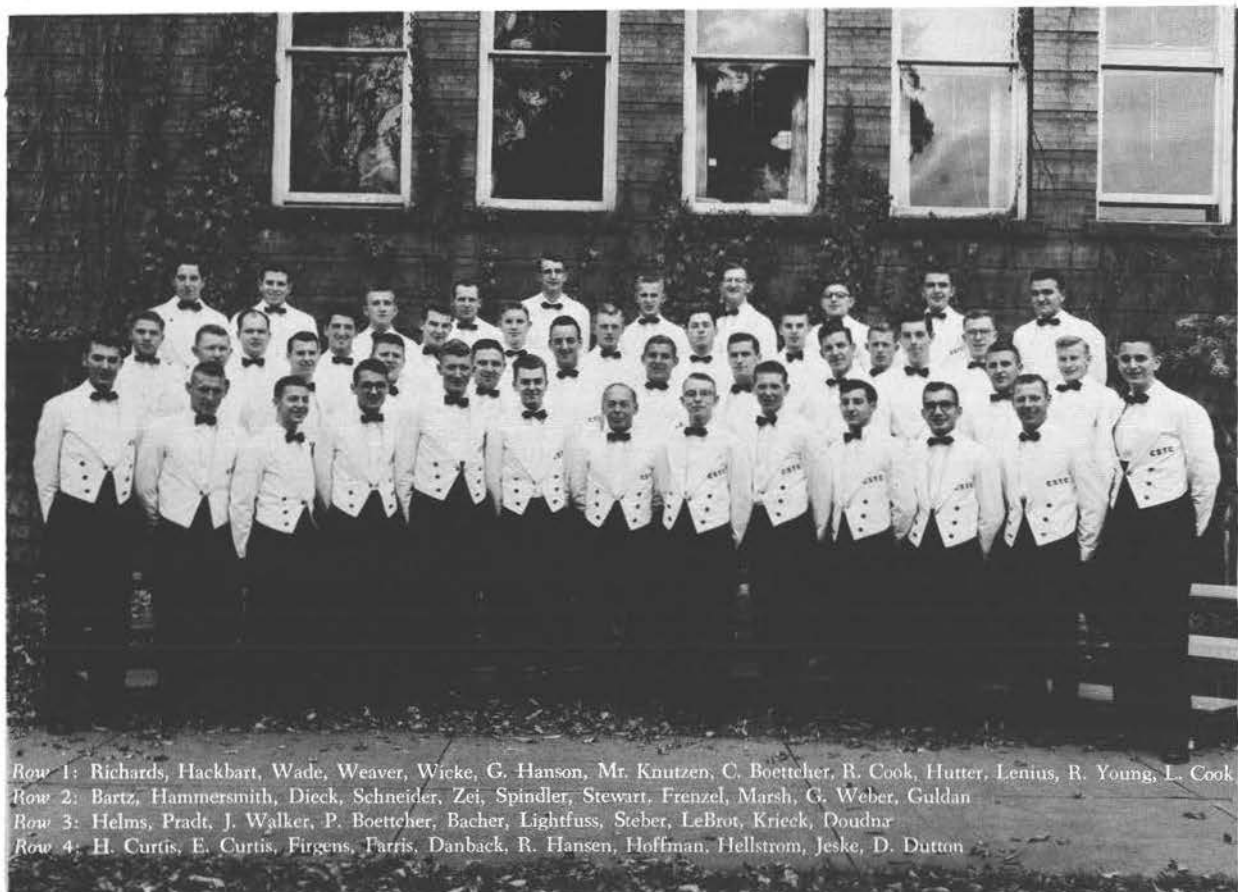

Row 1: Richards, Hackbart, Wade, Weaver, Wicke, G. Hanson, Mr. Knutzen, C. Boettcher, R. Cook, Hutter, Lenius, R. Young, L. Cook  
Row 2: Bartz, Hammersmith, Dieck, Schneider, Zei, Spindler, Stewart, Frenzel, Marsh, G. Weber, Guldán  
Row 3: Helms, Pradt, J. Walker, P. Boettcher, Bacher, Lightfuss, Seber, LeBrot, Krieck, Doudna  
Row 4: H. Curtis, E. Curtis, Firgens, Farris, Danback, R. Hansen, Hoffman, Hellstrom, Jeske, D. Dutton

Who wouldn't like a Florida vacation in March? There was hardly a person in school that didn't envy the glee club men of CSC who, fortified with funds collected during a five month campaign and transported by the college bus, made the trip to Miami to sing under the auspices of the National Association of Federated Music Clubs.

This was a big year for the glee club—not every organization celebrates its 20th anniversary by going to Miami. So congratulations, director-founder, Norman E. Knutzen and your men.



## GIRLS' GLEE CLUB

Row 1: Behl, Monson, D. Thompson, Miss Reilly, T. Anderson, Heuer  
Row 2: C. Weber, N. Nelson, Schulz, Witte, Untiedt, Lee  
Row 3: Burt, Dupuis, Lepinski, G. Collins, Wysocki, Getchell  
Row 4: Gilbert, Sanford, C. Mueller, D. Miller, Kabat, Wochlert  
Row 5: C. Seif, R. Charlesworth, Pehlke, M. Smith, S. Johnson, Hermann  
Row 6: R. Braun, Engebretsen, Madison, Ronke, S. Miller







# BAND ROSTER



## FLUTES

Faith Bryan  
Janice Nottleman  
Eleanor Rostal  
Pat Scribner

## OBOE

Pat Roth

## CLARINETS

Roger Adams  
Grace Anderson  
Dave Behrendt  
Janet Bird  
Lonnie Doudna  
Ray Greisinger  
Audrey Luedtke  
DeWayne Martin  
Luella Murdock  
Suzanne Muck  
Irvin Voelkner

## BASS CLARINETS

Nancy Court  
Nancy Hager

## BASSOONS

Jackie Johnson  
Ed Kmiotek

## ALTO SAXOPHONES

Don Chesebro  
Donna Witte

## TENOR SAXOPHONES

Margie Schmahl  
Grace Schulz

## BARITONE SAXOPHONES

Lois Langfeldt  
Wayne Schmidt

## BARITONES

Robert LaBrot  
Robert Reed

## TRUMPETS

Jim Andersen  
Jean Burkett  
Lee Glasel  
Lovell Ives

## Donna Lees

Dale Loomas  
Jerry Mallek

## HORNS

Bill Steinkamp  
Pat Sroda  
Fred Stephanek

## TROMBONES

Susan Maynard  
Albert Perner  
Wayne Salter

## TUBAS

Dorothy Allen  
Don Smith  
Jim Willner

## PERCUSSION

Carol Schmirler  
Dick Schroeder  
Tom Wirkus



# MUSIC ACT

## STRING ENSEMBLE



Wampler, C. Nelson, J. Schlottman, L. Schlottman, Schmitler, Mr. Marple, Salter, Suckow, Romanski.

## CHRISTMAS CONCERT

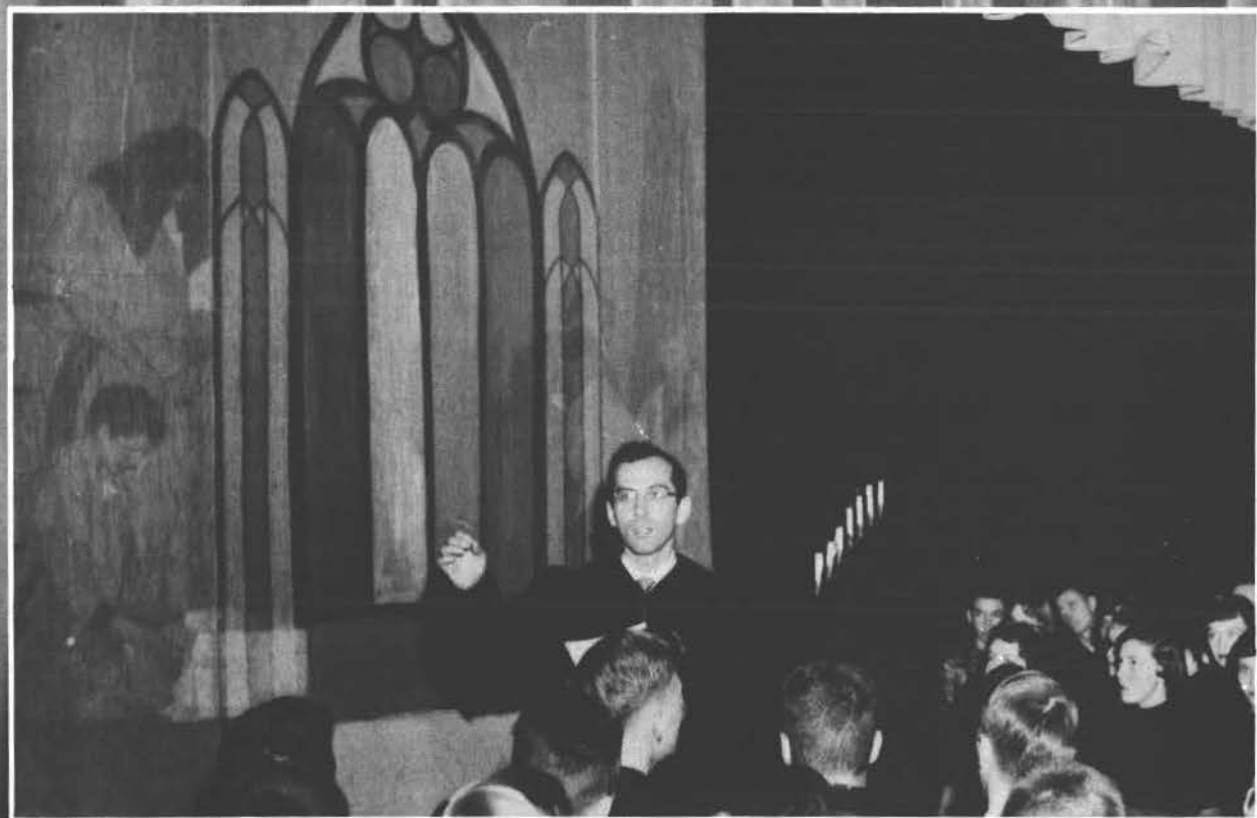

# VITIES

## MIXED CHORUS



Row 1: N. Nelson, J. Olson, S. Hanson, M. Walker, Toepper, D. Smith, Salter, Bryan, Coon.  
Row 2: M. Doro, Schmahl, Schlack, Gensmer, Suhs, J. Smith, Guell, Bovee, Lees.  
Row 3: G. Mueller, Marsh, Stephanek, Schulz, C. Mueller. Accompanist: Suckow.



## SWING BAND

Row 1: B. Adams, L. Langfeldt, Schulz, Chesebro, M. Doro, Schmahl, Perner, Rad-  
Inger, Reed.  
Row 2: Ives, Glasel, B. McCauley, Loomans.  
Row 3: Doudna, Wirkus, Willner.

# STUDENT PUBLICATIONS



# THE POINTER

This year the "Pointer" was fortunate in obtaining exclusive rights to all press releases pertaining to Tufton Beamish, renowned expert on everything. However, even Tufton with his great knowledge couldn't help Editor Earl Grow solve his most difficult problems, such as explaining to the business manager how one gets five Cokes for a quarter from the machine ("Now you take this quarter, see . . ."), getting Will Shakespeare and Ernest Hemmingway to pick up their assignments, and helping the headline writers to use their favorite line, "Trample Those Titans." An editorial policy of \_\_\_\_\_ was adopted, guaranteeing satisfaction to all. Monday night Coke and carmel corn sessions when all the "due Friday" assignments were in and being worked on by the staff often gave Earl a bad case of nerves, but with a helping hand from Miss Glennon our 1955 Pointer Staff turned out the "best papers yet."

## POINTER STAFF

EDITOR-IN-CHIEF: Earl Grow

NEWS AND FEATURE EDITOR: Betty Holstein

ASSISTANT: Lenore Gaylord

REPORTERS: Virginia Bricco, Sharon Zentner, Nancy Hager, Joyce Spencer, Homer Plumb, Felisa Borja, Pat Sisel, Pat Scribner, Anne Stoleson, Bob Way, Donna Wittee, Virjean Drexler, Jerry Foster, Marjorie Schmah, Dorothy Secord, Elanor Schram

SPORTS EDITOR: Carl Huberty

REPORTERS: Mary Bartelt, Dave Zimmerman, Ken Wasserman, Don Nice, Charles Neinas, Dick Bechard, Clark Greehling

COMPOSITION EDITOR: Dave Ehrendt

ASSISTANTS: Roy Halverson, Jerry Madison

TYPISTS: Arnold Lenius, Darlene Jorgensen, Phyllis Hoeft, Bob Hammersmith, Barbara Coburn, Mabel Papenfuss

PROOFREADERS: Janet Madison, Sally Rose, Pat Schultz, Bonnie Driscoll

CARTOONIST: Betty Behl

PHOTOGRAPHERS: James Kosmicki, James Hopkins

BUSINESS MANAGER: Dave Jersey

ASSISTANT BUSINESS MANAGER: Dave Zimmerman

ASSISTANT: Joan McClone

CIRCULATION MANAGER: Ara Sergenian

ASSISTANTS: Joanne Nowak, Larry Pierce, Bernice Hahn

EDITORIAL ADVISER: Miss Bertha Glennon

PHOTOGRAPHIC ADVISER: Raymond E. Specht

BUSINESS ADVISER: Robert T. Anderson





Row 1: Bukolt, R. Adams, Mr. Morrison, Peskie  
 Row 2: L. Schlottman, D. Thompson, Aschbrenner, D. Seif  
 Row 3: Bergelin, Crosby, Gilbert, Bloczynski, Daniel

Row 4: J. Schultz, Beckwith, Drexler, Monson  
 Row 5: Woehlert, Golomski, Bartels, Oelke, A. Allen  
 Row 6: Frenzel, Lenius, Kritz, J. Charlesworth

## IRIS

*This picture is no accident; you are seeing the Iris staff at its unsuspecting best getting a taste of waiting while the photographers "get ready."*

The bored-looking scholar to your right so engrossed in *Punch* is in a most characteristic pose—waiting for his staff to get organized. Unfortunately he was too much of a gentleman to leave his cap on so this picture is not as funny as it might have been.

Neither assistant-editor, Marge Smith, nor dark-room chief, Norb Brost, could pose with us as they were, per usual, somewhere else cheerfully doing Jo's work. By far the hardest working man on the staff is Mr. Specht and he, per usual, was on the other end of this camera!

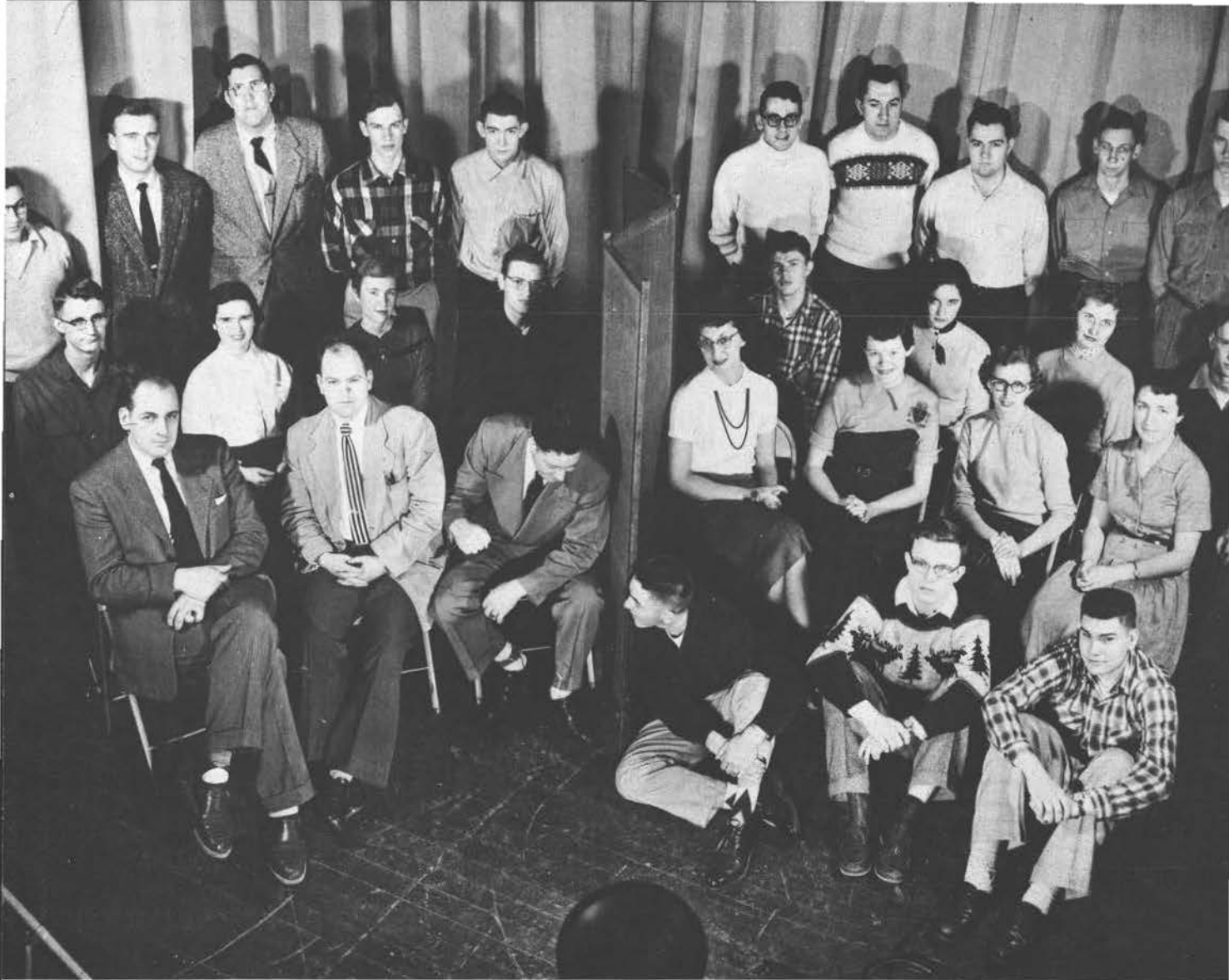

# THIS IS A FRIENDLY COLLEGE . . .

## Y GOPS

- Row 1: L. Mueller, Pradt, L. Wilson.
- Row 2: Danback, Jorgensen, Gerhard, Maas.
- Row 3: Hellstrom, Hackman, Martell, W. Schmidt, Marko.

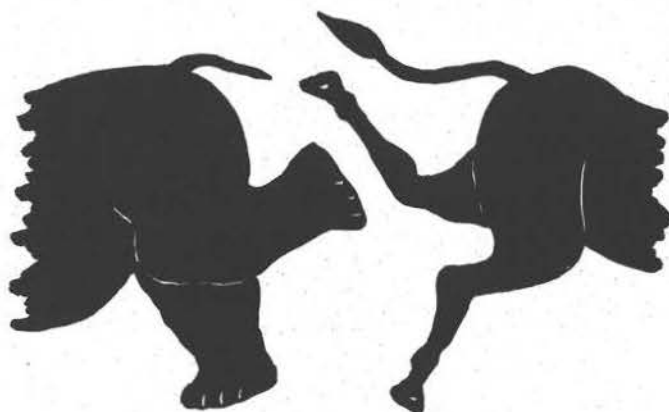

## Y DEMS

- Row 1: Karsseboom, Madison, C. Mueller.
- Row 2: M. Buggs, Madison, Boight, Kreidler
- Row 3: Frisch, Beckwith, Walbruck, C. Greehlin.
- Row 4: J. Weaver, Stroik, Cliver, N. Greehling, Goldsmith.



# WRA

The Women's Recreational Association sponsors the Wednesday-night fun sessions for all girls, regardless of their skill in sports. The intramural basketball tournament is the highlight of the year as well as the annual "Christmas Cheer" and the Play Day for neighboring high schools. Bernice Hahn, with advisor Miss Keyser, kept the program rolling this year.



Row 1: J. Langfeldt, Madison, Nowak, M. Bartelt, Bryan, Alf, Sroda

Row 2: Kohler, Behl, Drexler, M. Smith, Maynard, LeMere, Hahn, Streebe

Orchesis, known more formally as the modern interpretive dance group, is the one organization at CSC which must practice behind closed doors or else be crowded out by interested spectators. Prancing about in their black leotards, the girls put in long hours of hard work and more hours of good-natured squabbling as to how it should be done.

Doris Moss was the courageous soul who led these artistes and finally got them into shape for the television production of *The Juggler* and the annual spring recital which played to a packed house of dance devotees.



Moss, Schieb, Klimowitz, Busse, Eskritt, Engebretsen, Crosby, Babl, A. Allen, Mularkey, Bergelin, P. Kelley, Grubba, K. Cherney, C. Buggs

## ORCHESIS

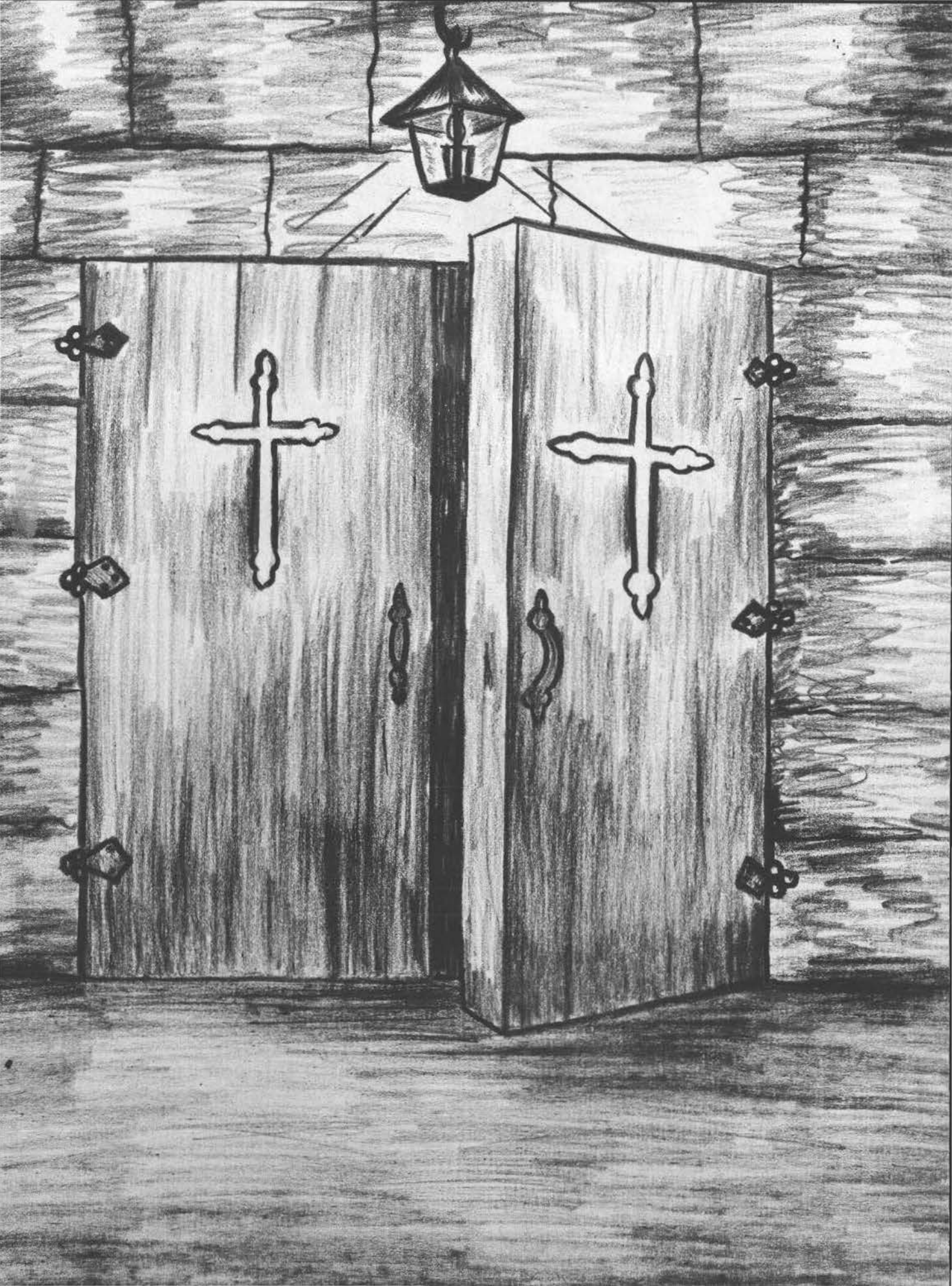

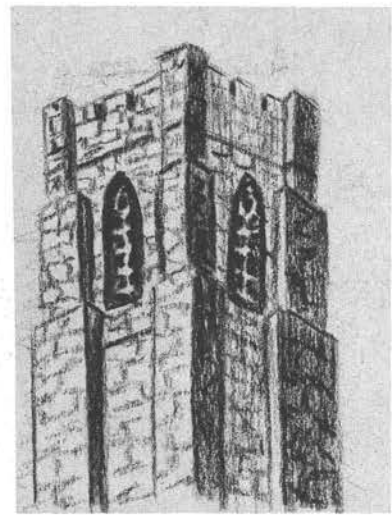

## GAMMA DELTA

(Synodical Conference)  
LUTHERAN

Rev. Herbert Wunderlich, Chaplain.  
Mrs. Marjorie Kerst, advisor.

Row 1: Bogsted, C. Mueller, Hammersmith, Knop, Falk, G. Lehmann  
Row 2: Grottko, Getchell, Eskritt, Hodell, Rosche, Roth  
Row 3: Schulz, Luedtke, Nottleman, Lange, Bohm  
Row 4: Fox, Lenius, C. Boettcher, Zimmerman, A. Luhring, Oelke

## L S A

LUTHERAN

Rev. Wendell Frerichs, Chaplain.  
Mr. Roland Trytten, advisor.



Row 1: Christiansen, D. Hoeft, Wolter, G. Thompson, Solberg, Mr. Trytten  
Row 2: Fuller, Becker, M. Petersen, Sturkol, Baehler, Bolander, B. Johnson  
Row 3: Bauman, A. Adams, J. Smith, Due, Hager, Brocker

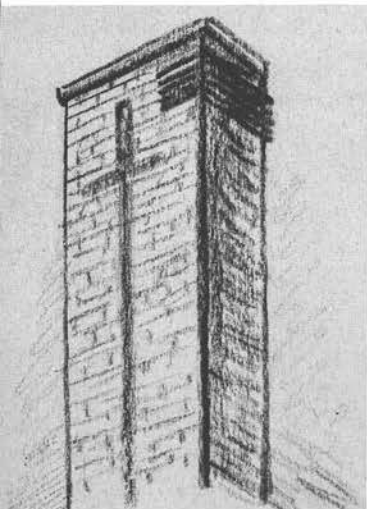



Row 1: Nuhlieck, Rohlf, VanVuren, Clayton, Bryan, Krieck, Strebe, Erickson, Monroe, Spindler  
 Row 2: Neale, Tomfohrde, Lees, Jensen, E. Nelson, Beckwith, Burt  
 Row 3: Martell, Rev. Helming, Rev. Meyer, Behrendt

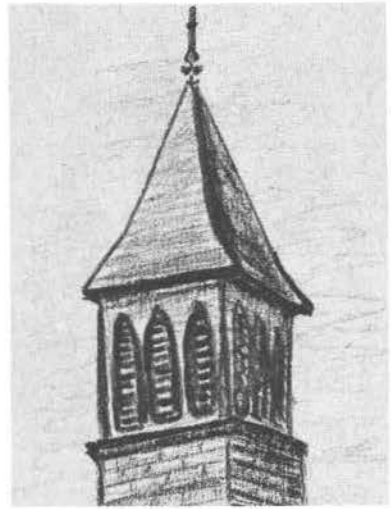

## TRIGON

CONGREGATIONAL, EVANGELICAL  
 and REFORMED PRESBYTERIAN  
 Rev. Gordon Myers, Chaplain



## NEWMAN

CATHOLIC  
 Rev. Norbert Wilger, Chaplain.  
 Miss May Roach, Advisor



## CANTERBURY

EPISCOPALIAN

Rev. Edward Lewis, Chaplain



Skinner, Beebe, J. Lewis, Rev. Lewis, G. Becker, Sergenian, Sparhawk

## WESLEY

METHODIST—Rev. Perry Saito, Chaplain — Mr. Arthur Lyness, Advisor



Row 1: S. Johnson, Heuer, Lee, C. Nelson, Goehring, C. Weber, R. Young, Mr. Lyness, Cuff, Schmoker, T. Anderson, Bolander, Hagstrom, Little  
 Row 2: Holt, Monson, M. Bartelt, Breyman, Garfield, Coon, Suckow, T. Walker, M. Smith, Court, Burkett  
 Row 3: Sanford, Woehlert, T. Pease, Chey, R. Warner, D. Warner, M. Smith, McAuley, Wyman, Butler, Crook



## Christmas at CSC

Probably no holiday means more to CSC students than Christmas. The Yule spirit descends on the campus early and by the day that suitcases are packed and weary students trundle home for vacation, all the college is seized with a fever of Christmas gaiety and good-will.

Typical of the holiday activities on campus are the W.R.A. Christmas cheer party and the all-school carolling party. W.R.A. serves free afternoon refreshments to college students and faculty. The all-school carolling was a new activity on the campus this year. Early in the evening about 130 students assembled on the post office steps to sing for shoppers in the downtown area. From there, the group split into three sections, and the different sections were carried to various spots in the city by bus.

Afterward, the carollers were served refreshments in the training school gym.



# STUDENT COUNCIL

The highlight of the year according to the students, and the nightmare of the year according to Homer, was the sponsoring of a personal appearance by Eddy Howard. To prove their nobility, the council also tackled the out-dated constitutions . . . which meant throwing away an exciting conglomeration of unlimited and unused powers.

Keep an eye on the student council, CSC, it's going to go places!



Row 1: Crook, Wyman, Madison, Haas, Plumb  
Row 2: Shuda, Glover, Purchatzke





# DELZELL HALL



"LITTLE MEN"

Delzell Hall is the only men's dormitory on campus. Therefore you can plainly see that all men who do not live in rooming houses or trees, live in the dormitory.

Someone once described college as a place where girls without men meet the men without money. The Student Union is the place where the CSC girls may find these men. Movies (on T.V.) a juke box, and dancing enable these men without money to entertain the girls, no longer without men.

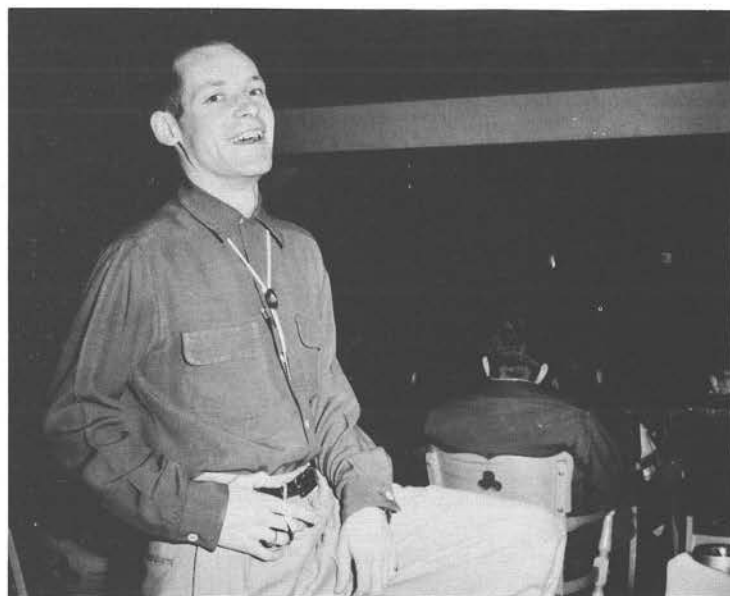

# NELSON HALL



Nelson Hall may not have had any robbers strolling casually through the halls this year, but dorm life went on as usual with the nightly race to sign in, the shrieking dashes through the parlors in p.j.'s, the midnight parties which must be hushed by floor managers, and the daily crises which can only be found when 100 girls live together. . . .

Most CSC students live in private homes scattered over the city. It makes little difference whether there be two roommates or twelve, whether it be an apartment or a single room, all students enjoy the fun of living, fighting, and laughing with their new friends . . . the fun of sharing their memorable days of college.



Grandma's Pea Fritter Boys

The Crazy Eight from 1228



## SONG FEST

It was a "grand night for singing" from the moment the curtain opened on Marcie Skalski and Jim Richard's exhibition waltzing until the curtain closed on the faculty's hilarious parody.

Few in the audience realized the fun and grief which the nine groups experienced while preparing for that evening performance—the struggle to make the parody words fit the music, the search for a piano not yet in use, the frustration of trying to whip a twenty-voice choir into shape when only five members show up for rehearsal.

But the hard work and competition involved make the Songfest a favorite campus activity.



## CWA

The College Women's Association is the former Women's Self-Governing Association all dressed up in a new title.

The council sponsors many events for the students at CSC, including the big-little sister program in the fall, the informal coffee hours for upper classmen and faculty members, the Song-Fest, and the banquet for graduating senior women.

This year CWA, headed by Ruth Ann Charlesworth and Roberta Vaugh also bought song books for the College Sings.

Row 1: Doro, L. Forth, Cuff, Gerner, J. Schlottman  
Row 2: Huettl, Charlesworth, Schlack  
Row 3: Rose, Madison, Schimke



PAN HELLENIC

- Row 1: Daniel, D. Seif, Gaylord, Gerner  
 Row 2: Reed, Koch, Schultz, Gilbert, Schellin, Blomiley, Parmelee  
 Row 3: Silverman, Ives, Lindholm, Frenzel, Grow, Olson, Schommer



INTERSORORITY

- Row 1: Albers, D. Seif, Blomiley, Daniel, Koch, Gerner, Gilbert  
 Row 2: Schultz, Schellin



INTERFRATERNITY

- Row 1: Schommer, Olson, Lindholm, Grow  
 Row 2: Parmelee, Amburgy, Reed, Frenzel



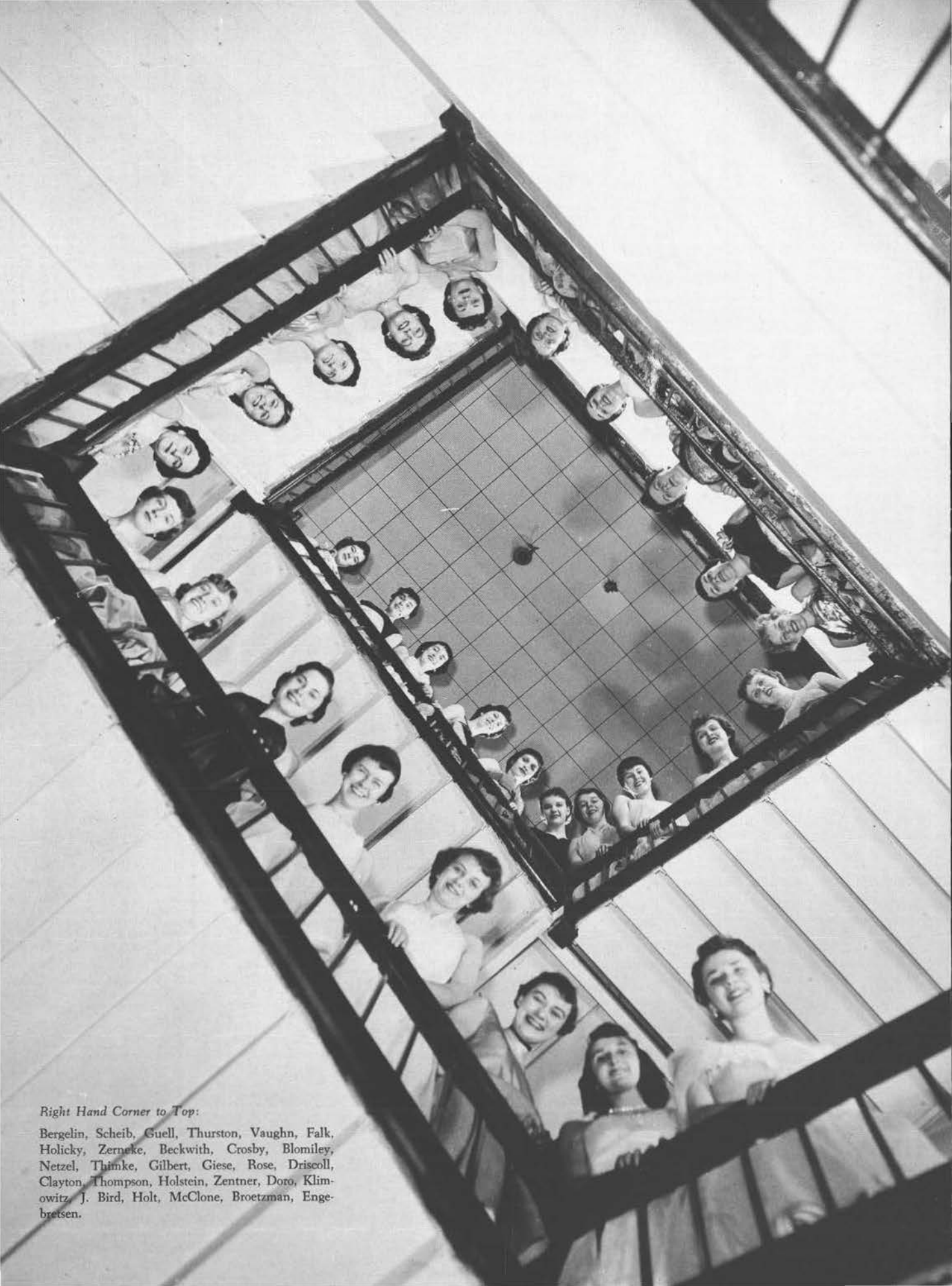

*Right Hand Corner to Top:*

Bergelin, Scheib, Guell, Thurston, Vaughn, Falk, Holicky, Zerneke, Beckwith, Crosby, Blomiley, Netzel, Thimke, Gilbert, Giese, Rose, Driscoll, Clayton, Thompson, Holstein, Zentner, Doro, Klimowitz, J. Bird, Holt, McClone, Broetzman, Engbretsen.

# OMEGA MU CHI

The record of Omega Mu Chi would seem to prove that the group which would enjoy itself, keep loyalty keen and preserve the sorority spirit should dedicate itself to a program of various social, service, and competitive activities.

The Omegas had a busy schedule in 1954-55. In the fall they won first prize on their homecoming float, a huge silver-foil dog sled with the caption "Eskimo to Team: Mush, Mush, Mush." The group participated in the college songfest, gave, among other entertainments, a party for sorority alums, and read weekly to the children at the hospital.

First semester president was Cleo Gilbert; Judy Clayton directed second semester activities.



"Look, Ma, I'm pinned!"



"I went to a tea and had so much fun."







# PHI SIGMA EPSILON

The fraternity which must climb to the third floor each Tuesday in order to find a quiet meeting place, had plenty of energy left over to make 1955 a busy and worthwhile year, full of the happy traditions which can only be found among fraternity men.

They got off to a rousing start by sponsoring a pre-homecoming dance to honor the queen candidates, and then put on a spirited campaign which brought the queen's crown to their own candidate, Judy Clayton of the Omega Mu Chi sorority. The Phi Sigs also made a big hit on campus this year by putting on several special movies at the library theater. Probably the one event which took the most work and brought the most fun to the whole college was the spring style show, a production any group could well be proud of.

To Don Herrmann and Jim Goetz fell the task of leading these men.

#### Identification

- Row 1: Steinkamp, Ives, Karau, Goetz, Wieman, Knuth
- Row 2: D. Spindler, Doudna, Jersey, Prohaska
- Row 3: Page, Stephanek, Luebben
- Row 4: H. Adams, Feldman, Reed, Lacina
- Row 5: T. Farrell, Buckoski, M. Farrell, Amburgy
- Row 6: Koepke, Silverman, Chesebro





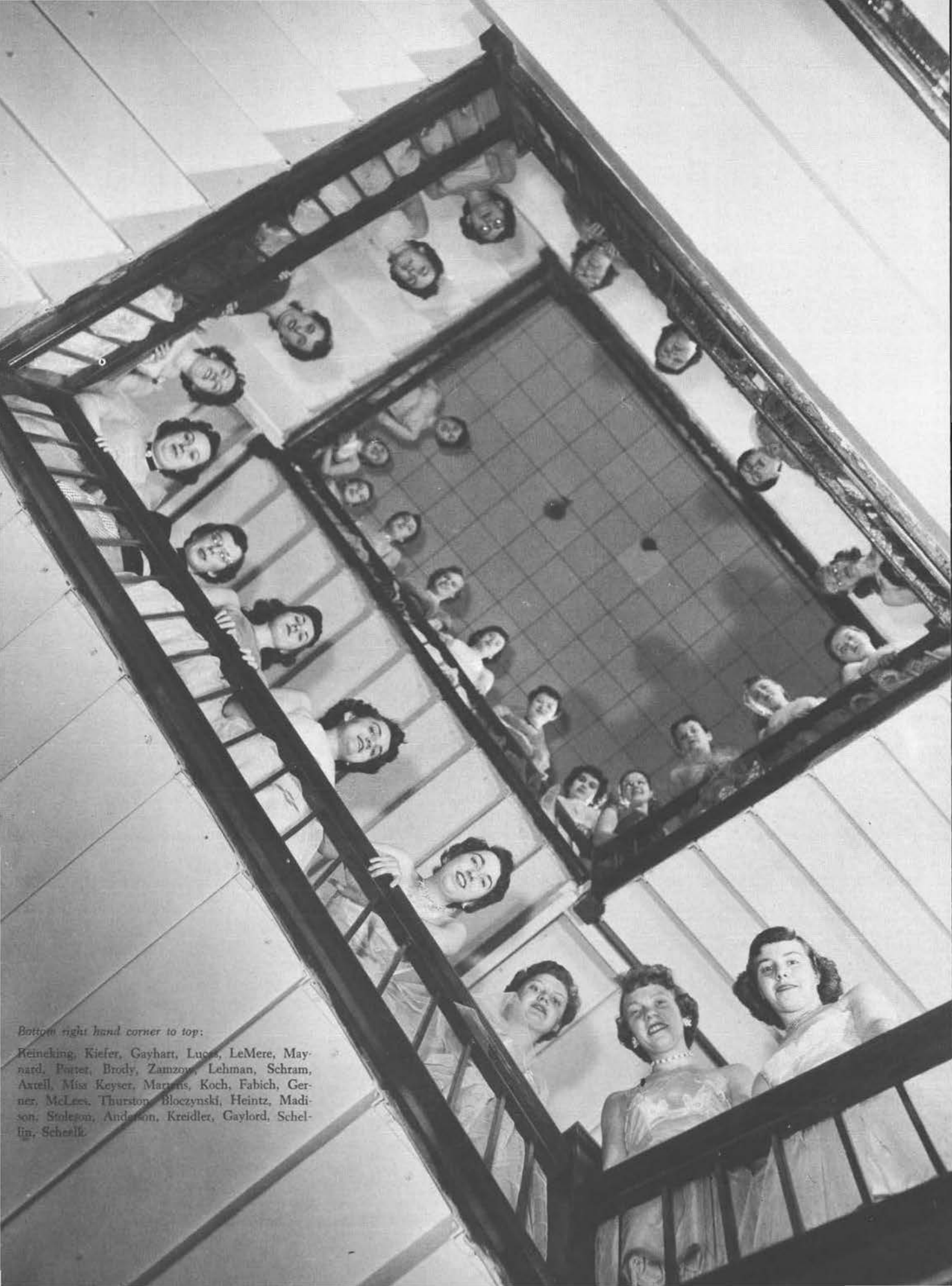

*Bottom right hand corner to top:*

Reineking, Kiefer, Gayhart, Lucas, LeMere, Maynard, Pottet, Brody, Zamzow, Lehman, Schram, Axtell, Miss Keyser, Marquis, Koch, Fabich, Gerner, McLest, Thurston, Bloczynski, Heintz, Madison, Stoleson, Anderson, Kreidler, Gaylord, Schellin, Schellk.



# PSI BETA PSI

"Valcommen" . . . it was a little bit of old Sweden at the Psi Beta Psi January tea to honor new students, replete with good coffee, costumes and a folk dance or two.

Whatever the event, the Psi Betas put all their enthusiasm to work and make of the project good fun and success. Whether it's a homecoming float, a rushing party with a Hawaiian theme, or a dance for the college called the Kandy Karnival, if it's a Psi Beta production it will be good.

First semester president of the Psi Betas was Frances Cook; second semester president was Lenore Gaylord.



Can't you KIEFER out of some of the pictures?



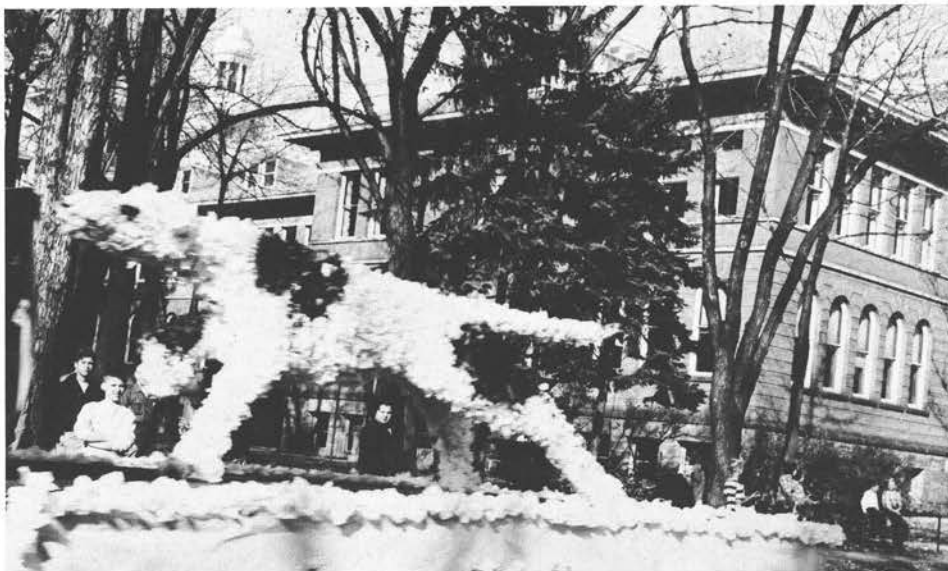

# TAU KAPPA EPSILON

The Tekes are not yet a chapter of the national fraternity but they are in close contact with the central organization and have entertained the national officers. During their first year as a recognized group, the Tekes were able to hold many of their meetings in private homes where they were led by Doyne Parmalee and Lambert Schommer.

The Tau Kappa Epsilons are full-fledged Greeks at CSC and are represented on Pan Hell and Interfraternity. Their super-sized pointer added just the right festive note to our stadium at Homecoming time, and their other activities, such as ushering at the Songfest and sponsoring basketball dances, have made them quickly popular with all.

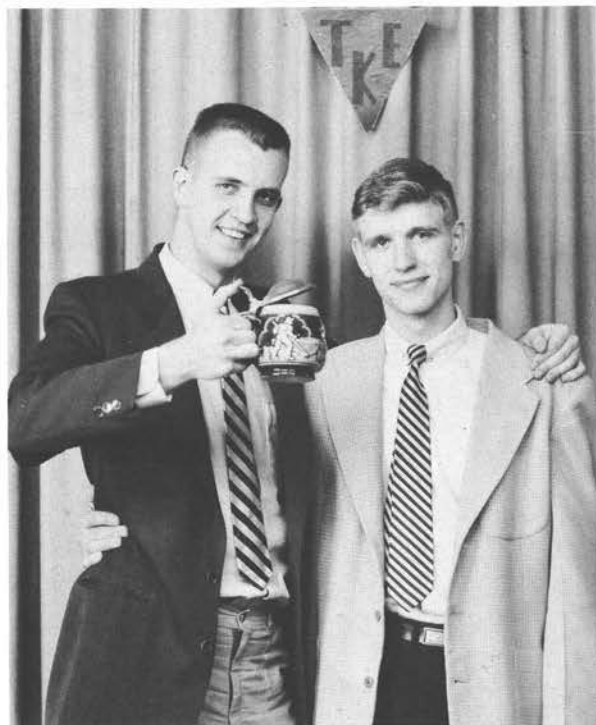

**Identification:**

- Row 1: Gosbee, Schommer, Stroik
- Row 2: Schumacher, Parmelee, Elder
- Row 3: Borg, Martin, Strasser, Brocker
- Row 4: Madison, Noreika, Przehurat, C. Olson, P. LaLeike

Gentlemen-scholars off on a spree . . .  
Gentlemen or scholars—which are we?

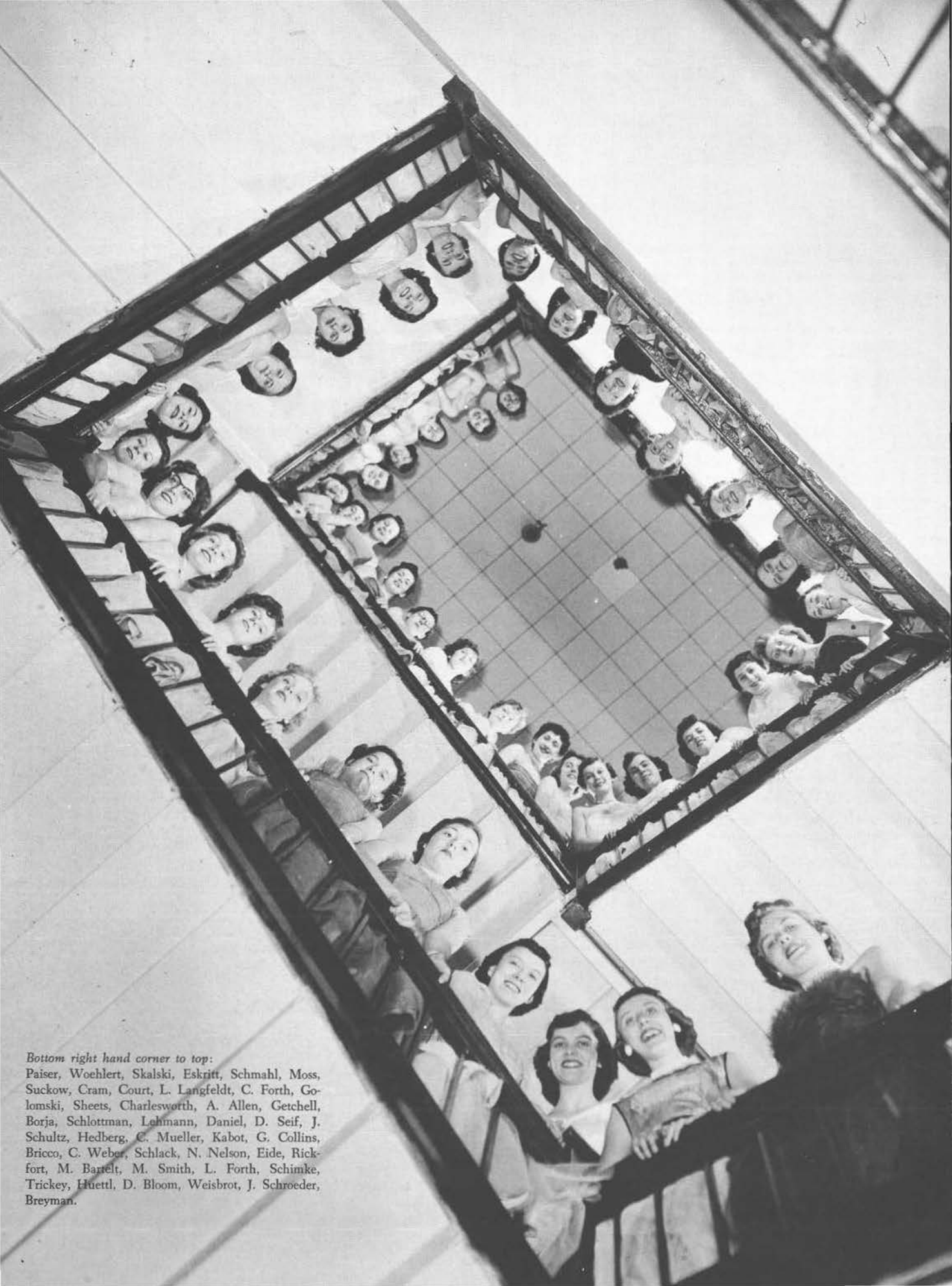

*Bottom right hand corner to top:*

Paiser, Woehlert, Skalski, Eskritt, Schmahl, Moss, Suckow, Cram, Court, L. Langfeldt, C. Forth, Golomski, Sheets, Charlesworth, A. Allen, Getchell, Borja, Schlottman, Lehmann, Daniel, D. Seif, J. Schultz, Hedberg, C. Mueller, Kabot, G. Collins, Bricco, C. Weber, Schlack, N. Nelson, Eide, Rickfort, M. Bartelt, M. Smith, L. Forth, Schimke, Trickey, Huettl, D. Bloom, Weisbrot, J. Schroeder, Breyman.

# TAU GAMMA BETA



"Well, how do you get rid of an olive pit?"



"A sisterhood for common good" . . . down through the years since 1909, Tau Gamma Beta sorority has carried its traditions and ideals, maintaining a spirit of school service, social graciousness, and group loyalty.

The sorority was awarded first place and traveling trophy for its rendition of "In the Still of the Night" and a parody to the tune of "This Old House" in the annual college songfest.

Diane Seif served as first semester president and Lois Schlottman as second semester president.

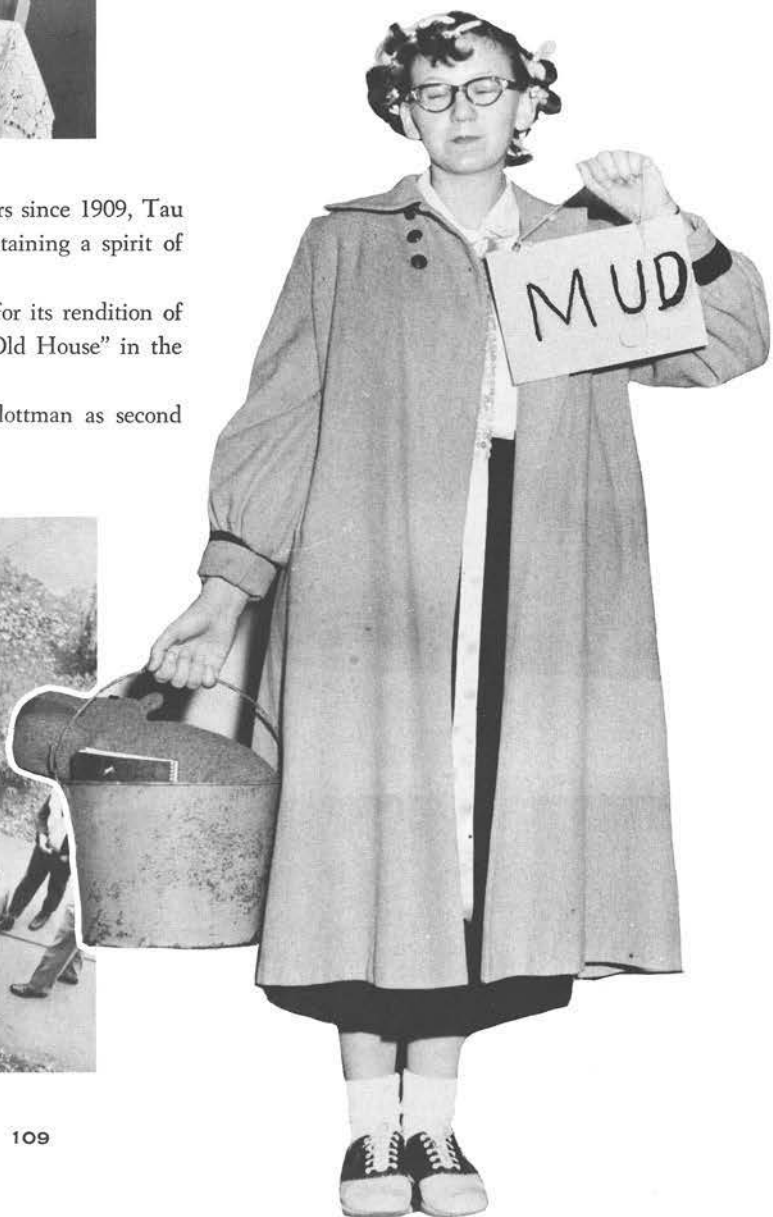

Mud be nimble. Mud be quick. Mud beware of Sig Ep trick.





# SIGMA PHI EPSILON

The Sig-Eps, our "Tuesday boys" with the white shirts and red ties, had a year of fun and fame under the leadership of Earl Grow.

Their homecoming float was an inspiring example of what forty-five people can do when they really put their hearts into a job . . . especially when that job calls for grown men to make artificial flowers!

The annual variety show, Sig-Episodes, was another favorite project of this stage-happy crowd because they got an opportunity to show off their talents in acting and singing . . . and in all the other fields which only fraternity men can invent.

With due respects to the janitors who must worry about the roof of the boys' dorm, CSC owes the Sig Eps a sincere thank you for the Christmas tree they erected on the top of Delzell Hall.

#### Identification

- Row 1: E. Weaver, Wirkus, Grow, Kritz, Haas, Sergenian.
- Row 2: Frisch, Lindholm, Purchatzke, Hackbart
- Row 3: Sluis, L. Mueller, A. Braus, Lenius, Young
- Row 4: Frenzel, Hurrish, E. Wenzel, H. Curtis, J. Andersen, Summerfelt
- Row 5: Stoehr, Firgen, Patterson, Cliver, Mrochek.
- Row 6: Suhs, Attoe, Huberty, Plumb, Ruhsam, McCarthy, Larson, G. Weber
- Row 7: A. Schmidt, Plenke, Seeburger, C. Boettcher, Koehn, Marsh, Engle, Bartz, Farris.



"How are we doing, Dr. Jenkins?"





Row 1: Neinas, Briscoe, Hubley, Hutter, Boldig  
Row 2: Ebel, Green, Wohlbier, Hopkins, J. Smith  
Row 3: Hughes, S. Smith, Piper, Noonan, Stuiber.

## SIASEFIS

The mysterious name, Siasefi, actually has a meaning! Anyone with enough time, patience, and luck can find it in a certain dusty volume in the College Library. This newest of CSC's organizations was founded a little over a year ago as just another social group. It was officially recognized by the College in February and will soon be giving the Greeks a run for their money.

# HOMECOMING



## RECIPE (CSC favorite since 1894)

Take 900 some college students,  
Add a generous pinch of football weather,  
Sift in a good measure of school spirit  
and blend in some hustle and buzz.  
Stir well for a week.

Toast over a good-sized bonfire,  
Decorate with three lovely queens and a colored parade  
And serve on Saturday afternoon after every touchdown.  
(Save some icing for the evening dance.)

It is not a bad recipe at all  
And they always come back for more—  
Ask the alums!

# HOMECOM

## TRAMPLE T



Queen: Judy Clayton  
Attendants: Marge Gerhard  
Sharon Zentner  
Captain: John Boyne



# ING 1954

## HOSE TITANS



GOOD CLASSES MAY BE FORGOTTEN:  
GOOD TIMES, NEVER!



## JUNIOR PROM ROYALTY

WEN FRENZEL and DIANA BLOOM



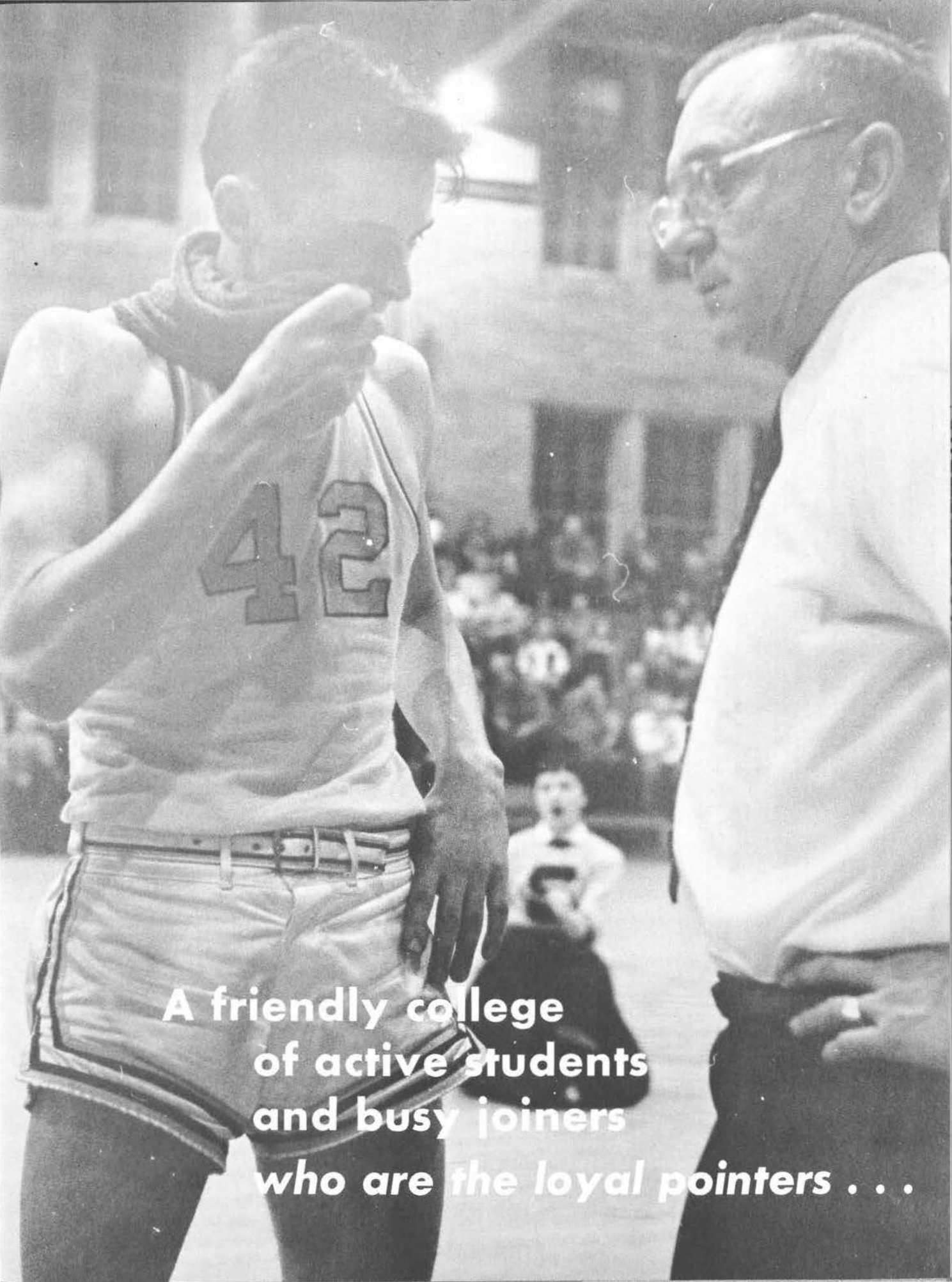

**A friendly college  
of active students  
and busy joiners  
who are the loyal pointers . . .**

CONFERENCE STANDINGS

	W	L	T
La Crosse	4	0	1
Eau Claire	5	2	0
Platteville	3	1	1
Stevens Point	4	2	0
River Falls	3	2	0
Milwaukee	2	2	1
Oshkosh	2	2	2
Stout	1	3	1
Whitewater	0	5	0
Superior	0	5	0



Row 1: Karman, Wieman, Knackstedt, Walker  
 Row 2: Fischer, Seibel, K. Hurlbut, F. Roman  
 Row 3: Mr. Roberts, J. Pease, Kuranweitz, Brockley, Fleig, Faust

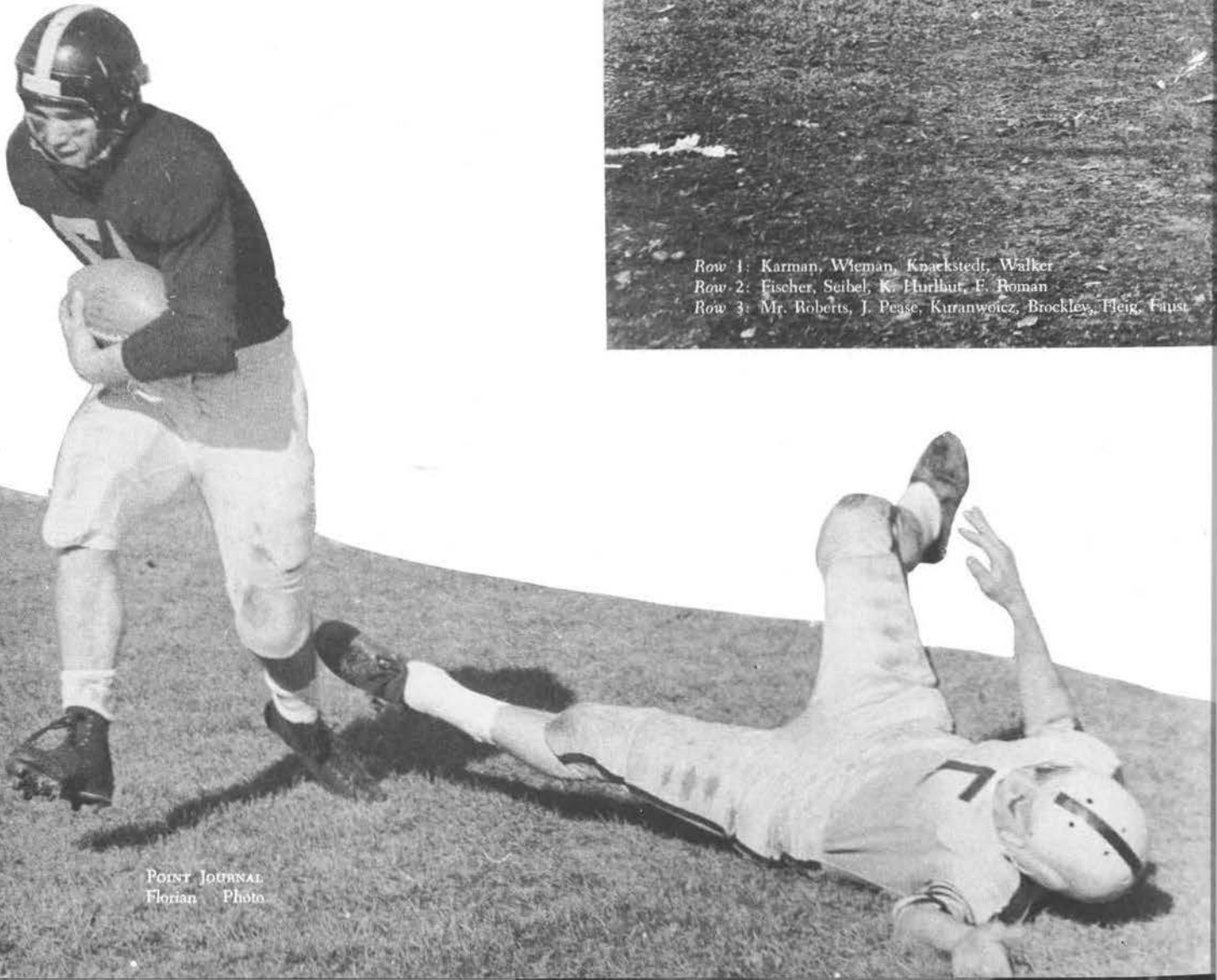

POINT JOURNAL  
 Florian Photo



Row 1: Chivala, Kriech, LaBelle, Ludeman, Hackbart, Charlesworth, P. Siasak  
 Row 2: Cole, Nier, Schultz, B. Wenzel, D. Spindler, Brockman, W. Schmidt, Sturber, Noonan, Herrmann  
 Row 3: F. Johnson, Baloff, Groot, C. Roman, Cayo, Boyne, J. Smith, D. Hurlbar, Knuth, Gatecke

## FOOTBALL

Eleven men in the black and white uniforms of CSC move down the field for the kick-off; the stadium at Goerke Field goes wild with the excitement of another college football season. For the next hour the hearts and hopes of hundreds of spectators will be with those eleven men maneuvering up and down the long field.

For these brief afternoons of glory even the men on the bench can smile at the memory of sweltering work-outs under the hot August sun while classmates enjoyed the last days of vacation; the temptation to forget training hours and rules; the daily practise grinds which were anything but glorious on a muddy field or in weather so cold that no amount of chafing could keep hands warm.

There were only eight games, eight scores . . . but behind those dry statistics lie the thrilling story of a team working together as one man for the honor of their school. Whether that college is Notre Dame or Central State, that is football!



# POINTERS

## ALL CONFERENCE

Ken Roloff  
 Ken Hurlbut  
 Jack Crook

## LITTLE ALL-AMERICAN

### Honorable Mention:

Carl Wieman  
 Ken Roloff



# SCHEDULE

Michigan Tech	6
Platteville	14
Superior	0
Milwaukee	13
Whitewater	6
Oshkosh	0
Eau Claire	14
St. Norberts	13





# 954

Point	13
Point	13
Point	14
Point	16
Point	26
Point	21 (Homecoming)
Point	13
Point	13



DRINK

Coca-Cola



No.

26



REFEREE'S SIGNALS



Row 1: Haefner, Vance, Marko

Row 3: Koepke, Babcock, Cole.

Row 2: Chvala, G. Hanson, Ware

Row 4: Richards, Huberty, Amburgy

Row 5: K. Olson, Schadewald, Tuszka



# BASKETBALL

Hard bleacher seats with no room for long legs . . . a rumpled-up program . . . a score board which shows only the last eight minutes of the half.

Shrill whistles clamoring for attention over the din of a frenzied crowd . . . the thrilling volume of a pep band beating against the roof . . . the buzz from the table and a swell of applause as a favorite player leaves the game.

The excitement when Richards broke the scoring record of 35 points in one game . . . the pure joy of watching Haefner dribble down court . . . our warm pride in Marko as the most valuable player and Koepke as the honorary captain. . . .

These are the memories of a Point basketball season.

## STEVENS POINT

No.	Name	Hgt.	Age	Wgt.	Home Town
10	Vance, Gerald	5'9	19	145	Beloit
12	Haefner, Robert	5'9	19	145	Wis. Rapids
20	Hanson, George	5'11	18	170	Westboro
22	Marko, Jim	5'10	18	148	Stevens Point
24	Schadewald, Paul	6'9	18	195	Stevens Point
34	Olson, Ken	6'3	17	170	Bear Creek
40	Richards, Jim	6'3	19	185	Gresham
42	Amburgy, John	6'1	20	170	White Lake
44	Roloff, Ken	6'1	21	190	Kaukauna
50	Roman, George	5'11	20	190	Stevens Point
52	Tuszka, Richard	6'5	19	185	Stevens Point
54	Koepke, Orv	6'2	22	210	Appleton

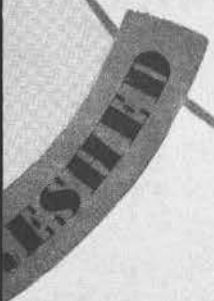

PROPERTY OF THE COCA-COLA COMPANY



AL FOUL      HOLDING      PUSHING      ILLEGAL USE OF HANDS      DESIGNATE OFFENDER'S NU.





SCORES

WE		THEY
86	Milton	56
78	Winona	98
86	Northland	94
66	St. Norberts	71
77	Whitewater	61
67	Lawrence	55
67	Oshkosh	77
65	Lincoln University	78
76	Ripon	70
85	Platteville	77
75	Eau Claire	87
67	River Falls	79
68	Lawrence	75
70	Milwaukee	94
57	Whitewater	63
90	Oshkosh	74
76	Superior	87
65	La Crosse	101
76	Platteville	87
74	St. Norberts	77
83	Milwaukee	59



POINT JOURNAL  
Florian Photo

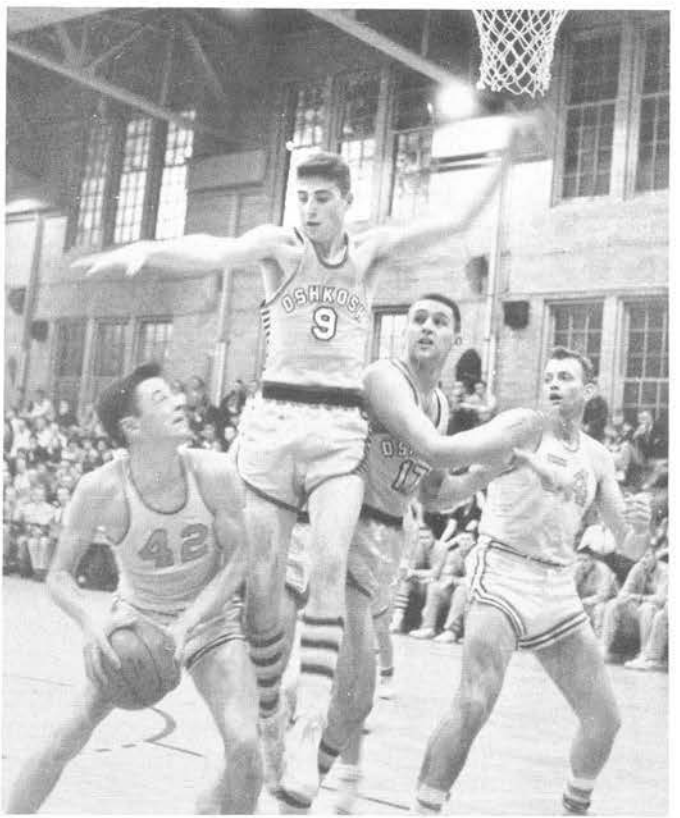
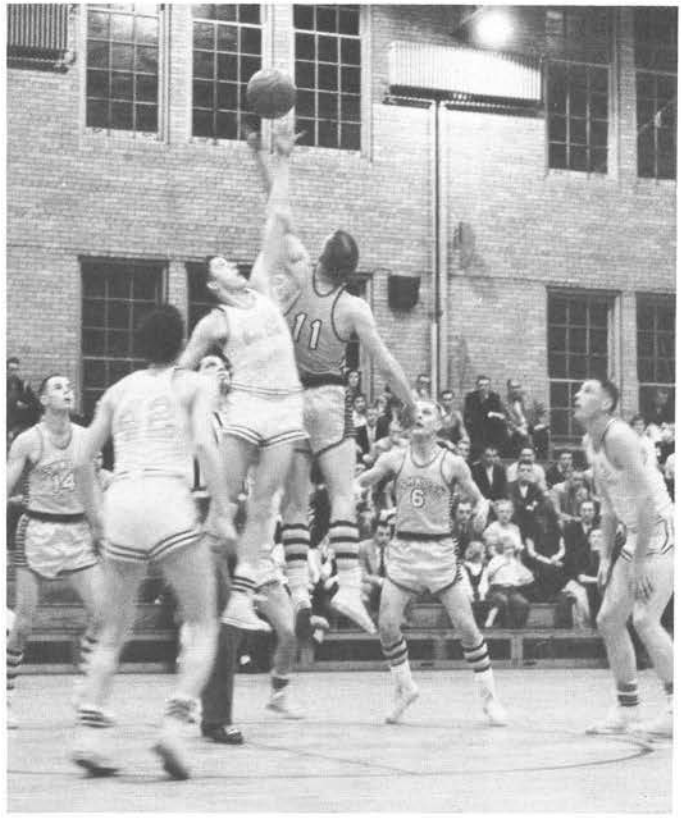



#### CONFERENCE STANDINGS

	<i>Won</i>	<i>Lost</i>
Eau Claire	11	1
River Falls	10	2
Platteville	7	5
Superior	7	5
Milwaukee	7	5
Oshkosh	6	6
Stevens Point	4	8
La Crosse	3	9
Whitewater	3	9
Stout	2	10

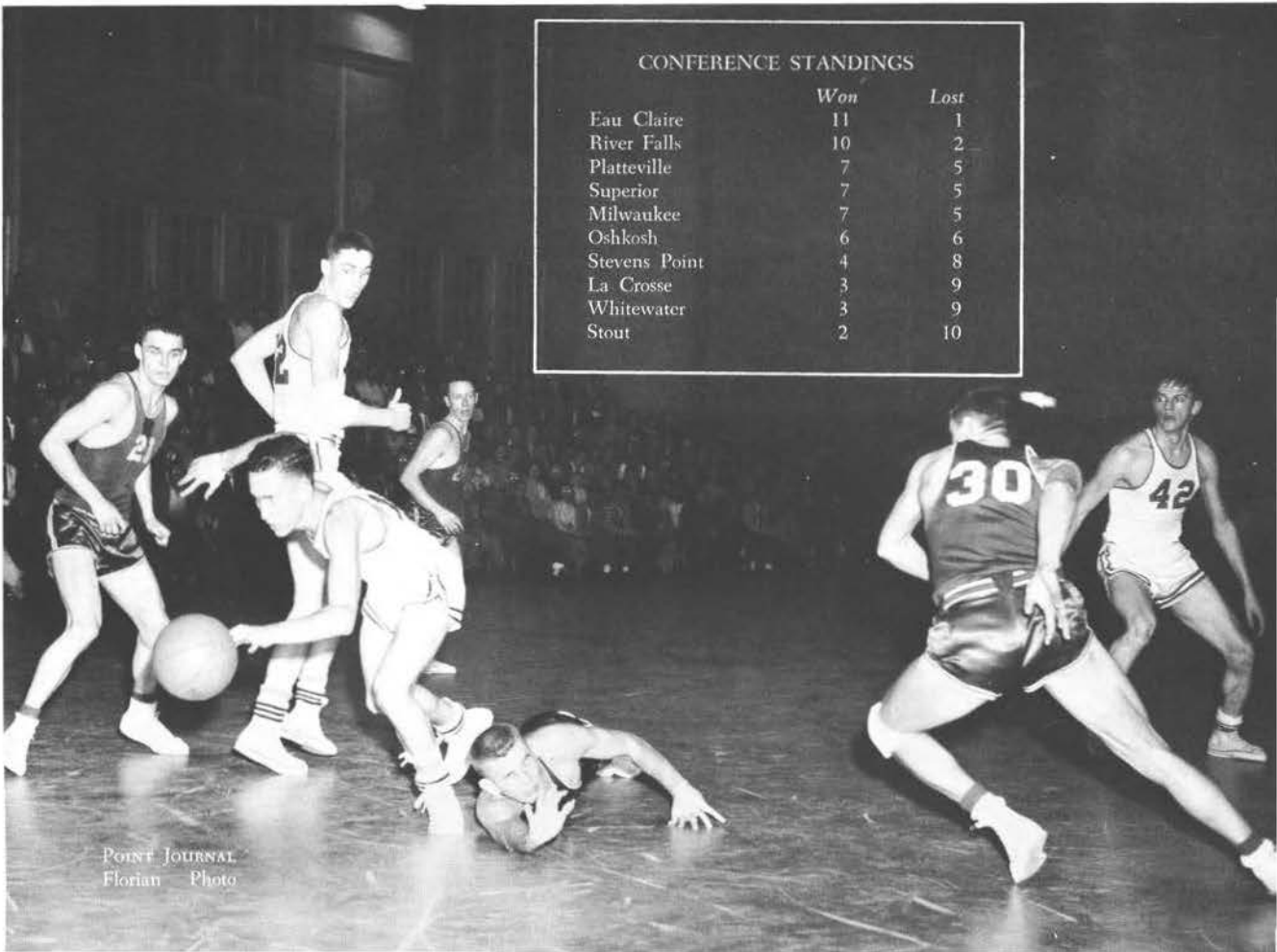

POINT JOURNAL  
Florian Photo



Row 1: Guldán, Albert, R. Johnson, Luebke, T. McCauley, B. Wenzel, Spindler, Rosche.  
 Row 2: Mr. Roberts, H. Smith, McMahon, McLlarky, Attoe, Weir, Jersey, K. Hurlbut, D. Hurlbut

# WRESTLING

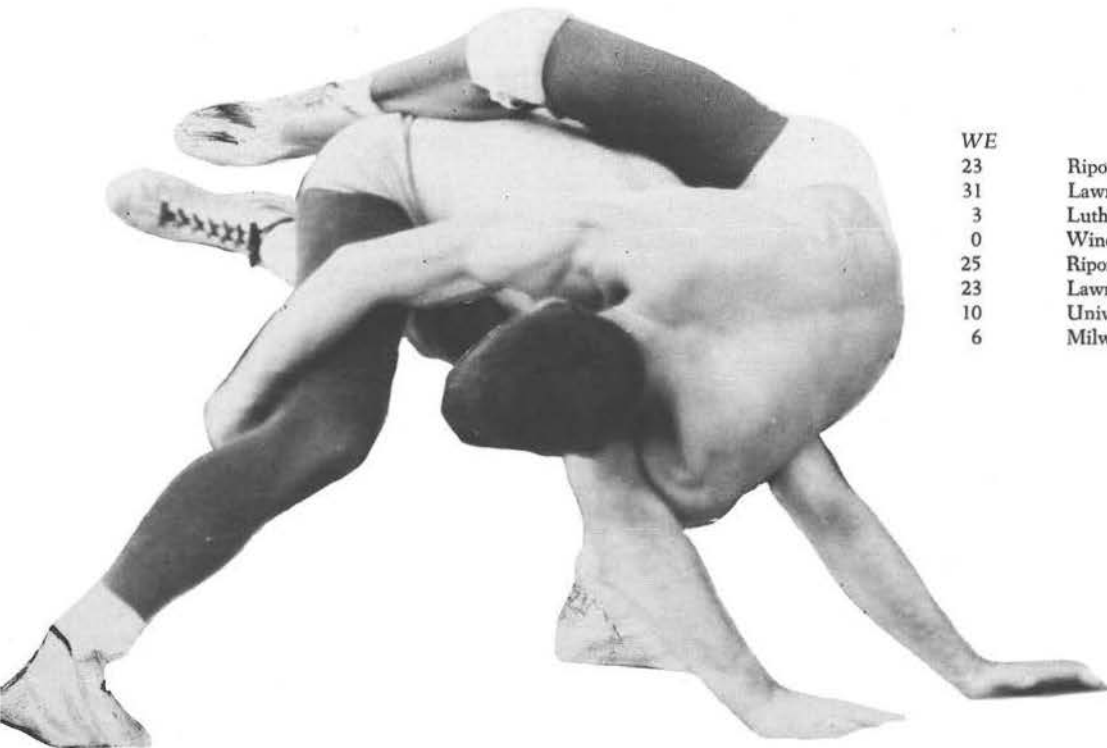

## SCORES

WE		THEY
23	Ripon	8
31	Lawrence	3
3	Luther	25
0	Winona	28
25	Ripon	10
23	Lawrence	10
10	University of Wis. Junior Varsity	24
6	Milwaukee	18

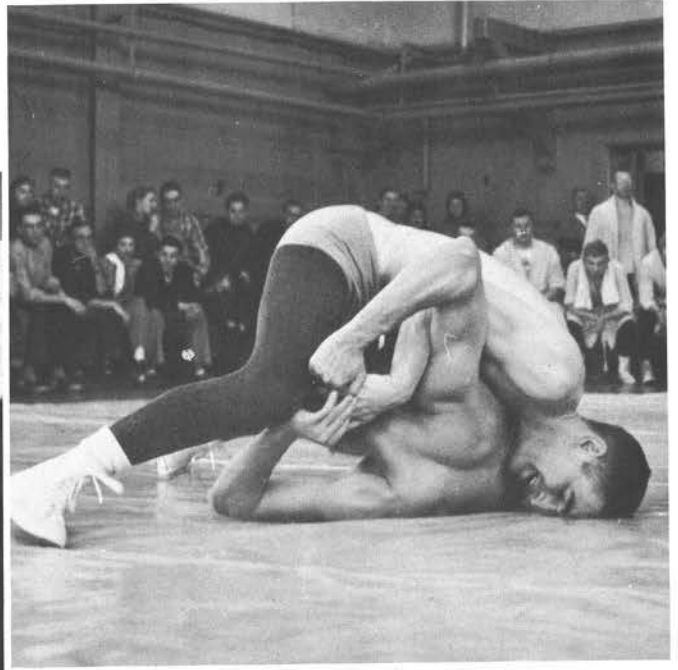

Wrestling is fast moving out of the category of minor sports at CSC. Saturday afternoon meets no longer bring out a handful of spectators; now even the girls have become avid fans and speak glibly of such things as pins, decisions, and escapes. If coach Roberts could only find some way to replace that revolting "spitting towel" he could probably pack the house. . .

Till then, hats off to all our grapplers, especially Harold Smith who won the most outstanding wrestler award for 1954-55.

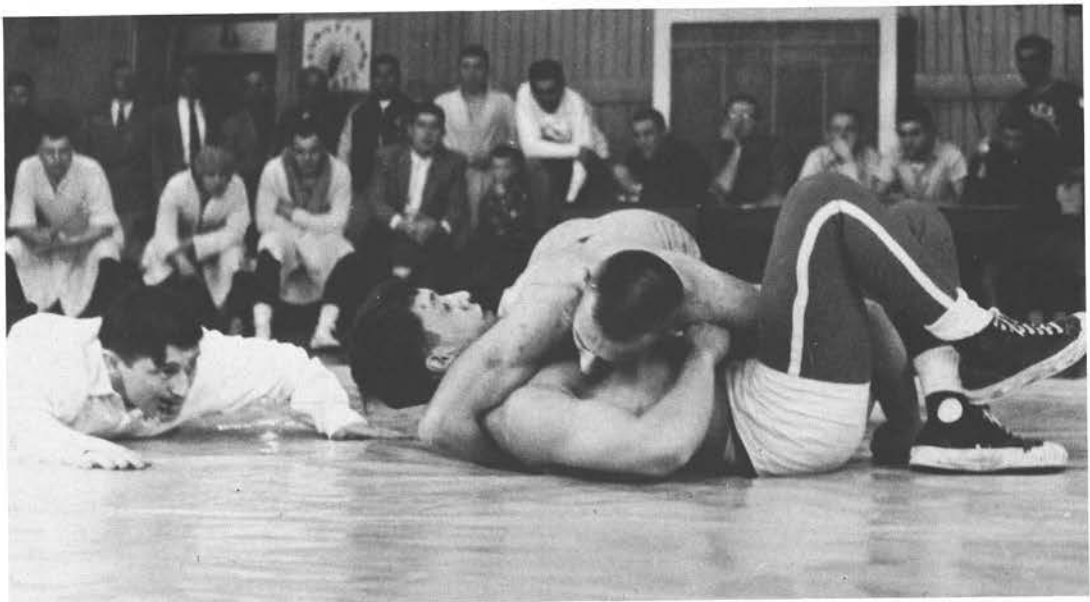





Row 1: H. Smith, J. Miller, Drake, T. Pease, Ruhsam, Jersey, Huberty, L. Collins  
 Row 2: R. Johnson, Dokken, Danke, Galecke, Schoen, Drefcinski, Schultz, Pesko, Potter, Roloff  
 Row 3: Massey, Brockley, Cole, Purcell, A. Schmidt, Sonnentag, Haas, Knoke, Razner



Racing to Reppen's 8:15

## TRACK

April 23	Lawrence	Here
April 30	Ripon	There
May 3	St. Norberts	There
May 7	Oshkosh	Here
May 14	Triangle Meet at Oshkosh	
May 21	State Meet	



Mr Harrer, H. Smith, Ruhsam, A. Schmidt, Porter, Fox, Danke.

## CROSS COUNTRY

Cross-country runners are the forgotten men of college sports. They race over a gruelling 3 to 5 mile course, cross the finish line without the cheers of spectators, and go to the showers knowing that the papers and their classmates probably never even realized that there was a meet.

When men like Ron Porter finish only seconds behind the Illinois state champ who set the unofficial record for the 3-mile, and when CSC is one of the few state colleges boasting a cross country team, it is time we gave our harriers the backing they deserve.

The *Iris* is proud to be one of the first to bring these men into the limelight where they belong!



# TENNIS

April 3	Lawrence	Home
May 3	St. Norberts	There
May 7	Oshkosh	Home
May 14	Triangle Meet at Oshkosh	
May 21	State Meet	

Editor Earl's earnest effort . . .

Row 1: Lewis, Netzel, Jersey, Jeske, Knackstedt. Row 2: Stanley, Due, Wasserman, Grow, Steinkamp





Row 1: Kryshak, Scheel, Wieman  
 Row 2: H. Adams, Casper, Mr. Roberts

Row 3: Stark, Martell, D. Christoffersen  
 Row 4: Fox, Davis, Schein

## GOLF

April 23	Lawrence	Here
May 3	St. Norberts	There
May 7	Oshkosh	Here
May 14	Triangle Meet at Oshkosh	
May 20	State Meet	



Row 1: Roloff, Wasserman, Koepke, Vance, T. Pease, Jersey, H. Smith, Nice  
Row 2: Hackbart, Huberty, Ruhsam, L. Collins, Cayo, G. Roman, Knuth, W. Schmidt  
Row 3: Crook, Amburgy, Cole, F. Roman, Charlesworth, J. Miller, D. Hurlbut, Brockley, Due, J. Boldig





## CHEERLEADERS

Jo Broetzman  
CeCelia Borlee  
Marie Doro  
Fae Ellinger  
Marlene Grubba

Nancy Hager  
Judy Johnson  
Eleanor Rostal  
Marge Smith



# ON THE SIDELINES



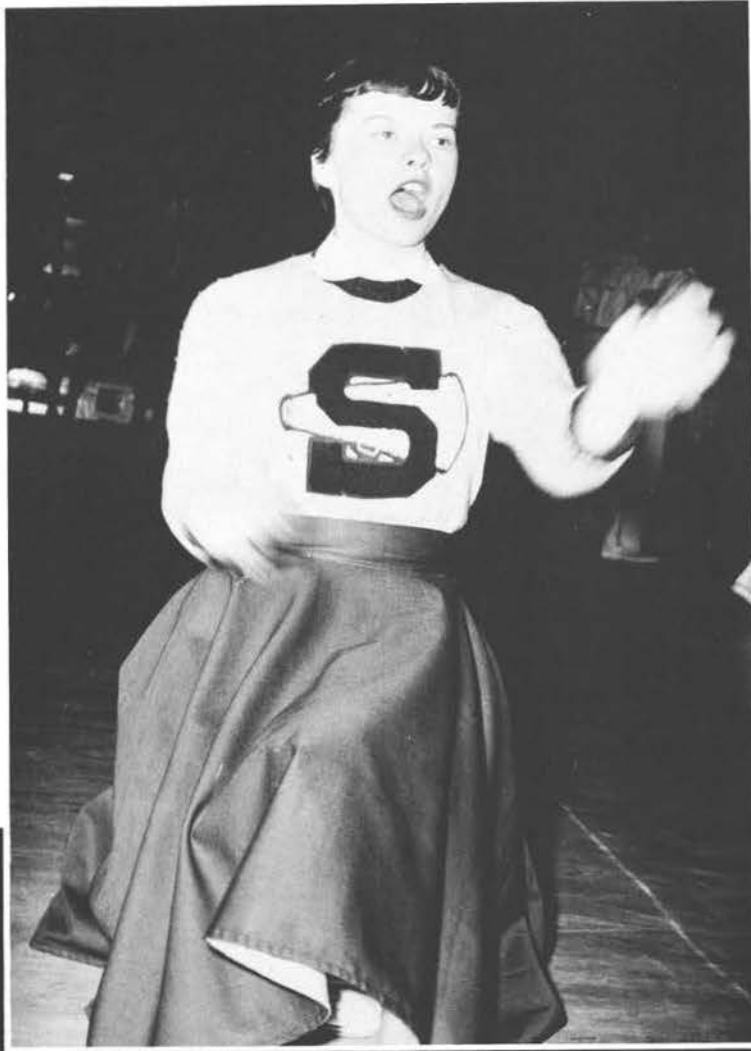

A student body sticking with their team when the score stands 103-60; an older faculty member turning out for every game; players on the bench eagerly cheering their team-mates—this is what gives a small local college the proud tradition of the fighting purple and gold.







EXIT

THE MEMORIES WE TAKE WITH US,  
TIME CANNOT EFFACE.

**The friendly college  
in the city  
of the  
market square**

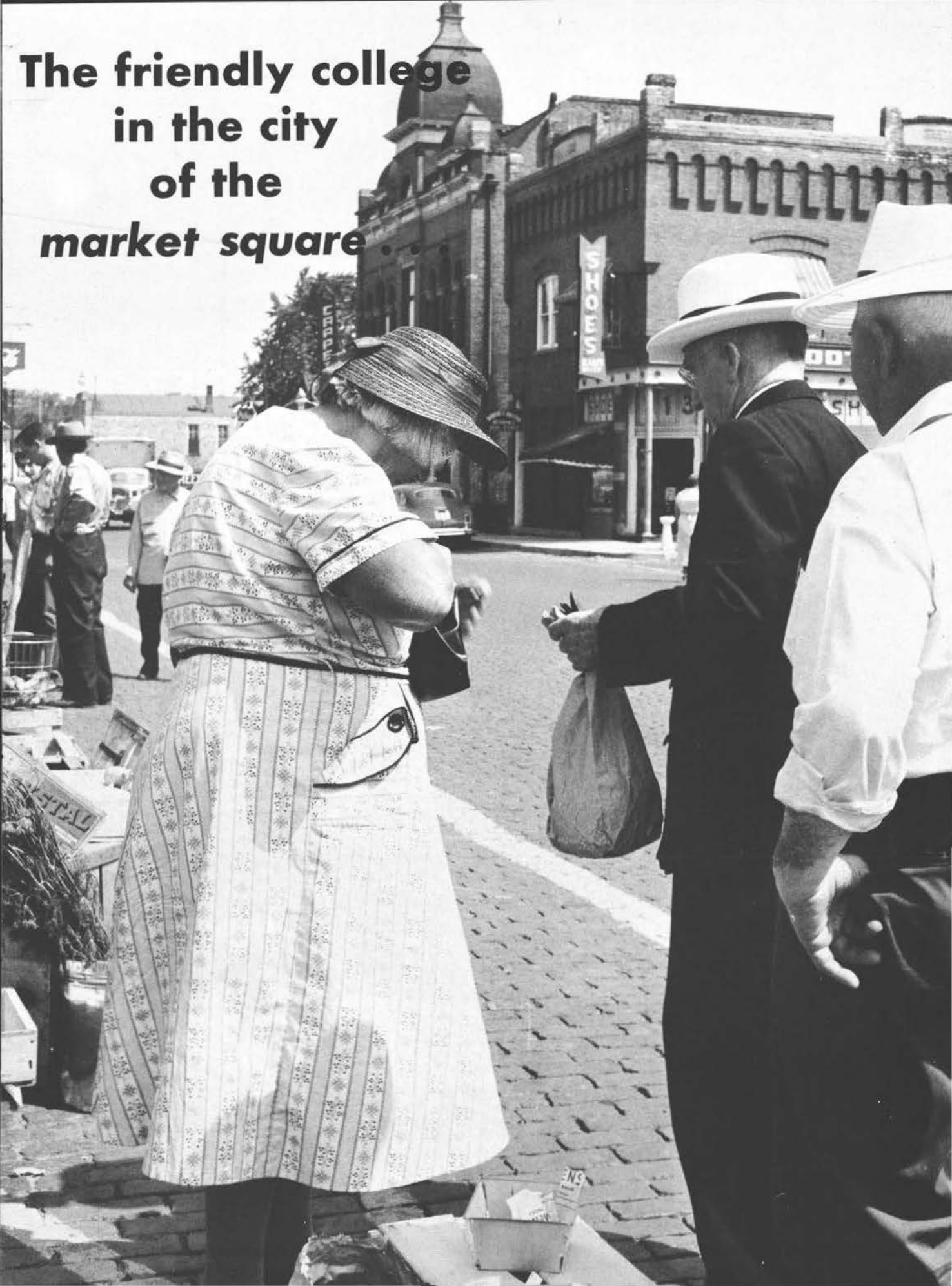

"FROM THE BANKS OF OLD WISCONSIN . . ."

Stevens Point . . . only a Wisconsin town to many people, but a second home for some 900 college students during the year 1954-55.

During the week most of us lived in private homes throughout the city, and on Friday we jammed the transportation lines to points all over the state. After classes we hurried to part-time jobs in the downtown district, or wandered through the stores to buy as much as "poor students" could afford . . . and more! The city parks were almost part of the campus during the pleasant weather, and at night the entertainment spots were filled with college students.

To Stevens Point, Central State is more than just a state college; it is the CITY'S college. It cheers our teams, comes to our social functions, and, in ways such as this advertising, proves that it is a loyal supporter of "the Purple and the Gold."

To all the people of Point go our thanks for making this city a pleasant place in which to spend a college year.



THE HOT FISH SHOP



HOTEL WHITING

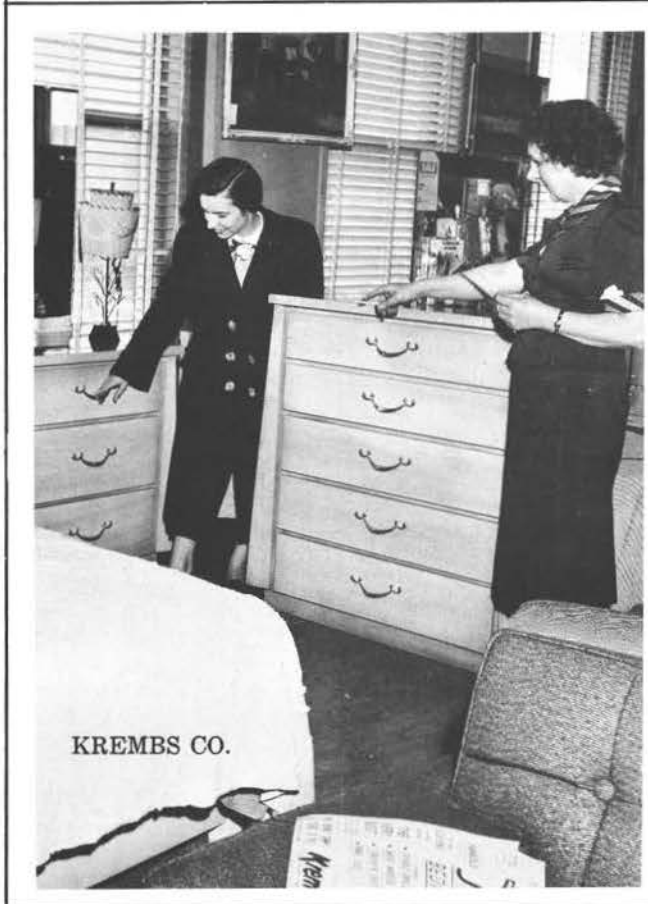

*Photography*  
TELEPHONE 1582

*Charlesworth*  
studio  
440 MAIN STREET

IT'S EXCLUSIVE  
WITH US!



**drycleaning  
at its finest**

You'll be thrilled with  
the new beauty in every  
garment. Clothes look new  
longer. Not-so-new clothes  
LOOK NEW again! Try  
STA·NU TODAY!

Costs you nothing extra

**Welsby's**

BOSTON FURNITURE CO.

CAMPUS CAFE

## OLD CABIN FUELS

- Frigidaire Sales and Service
- Sylvania Television
- Building Material
- Farm Machinery
- Feed—Seeds
- Fertilizer

## BREITENSTEIN CO.

*Over 40 years of dependable service*

217 Clark St.

Phone 57



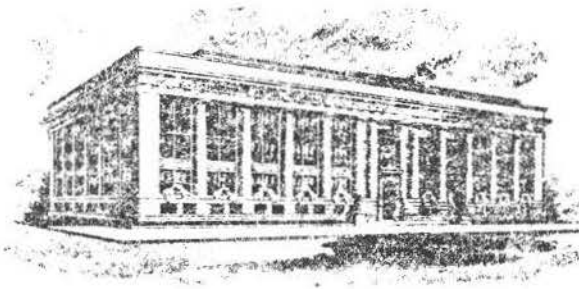

Home Office at Stevens Point, Wisconsin

# Good Luck, Class of '55

Insurance for your AUTOMOBILE . . . HOME . . . BUSINESS

## Hardware Mutuals.

NATIONALLY KNOWN    NATIONALLY OPERATED    NATIONALLY ADVERTISED



OTTERLEE'S



CONTINENTAL CLOTHING STORE



QUALITY STORE



TAYLOR'S DRUG STORE



CAMPBELL'S



BILL'S SHOE STORE





"When you think of food  
Be sure you think of IGA"



Your local IGA Food Store is fully equipped to satisfy your every whim in good food. You'll find store shelves loaded with a wide variety of top notch merchandise to please your taste.



IGA Stores pride themselves on their fruits, vegetables, and meats. Every one of these products is always the very finest quality . . . guaranteed to please . . . or your money back!



**THE TREND TODAY IS TO IGA!**



SPORT SHOP

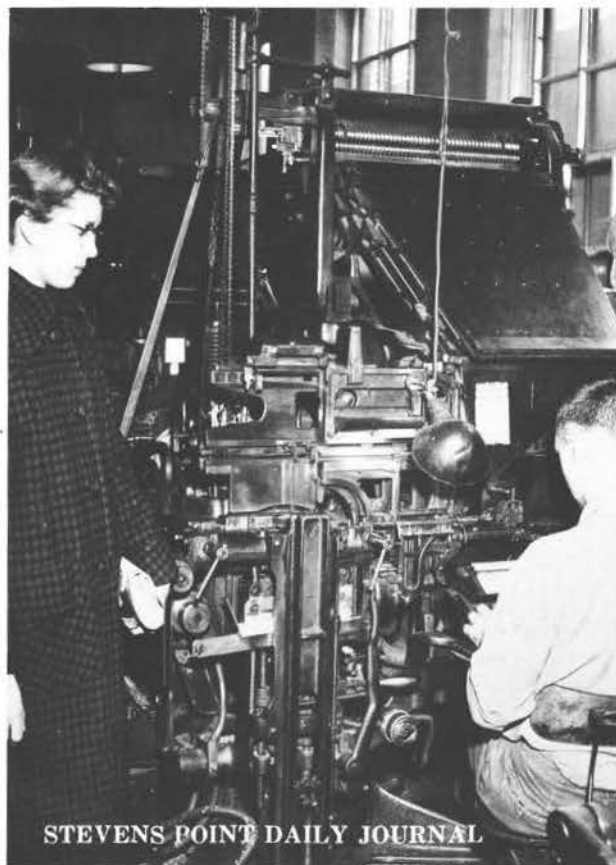

STEVENS POINT DAILY JOURNAL



GOODMAN'S JEWELERS

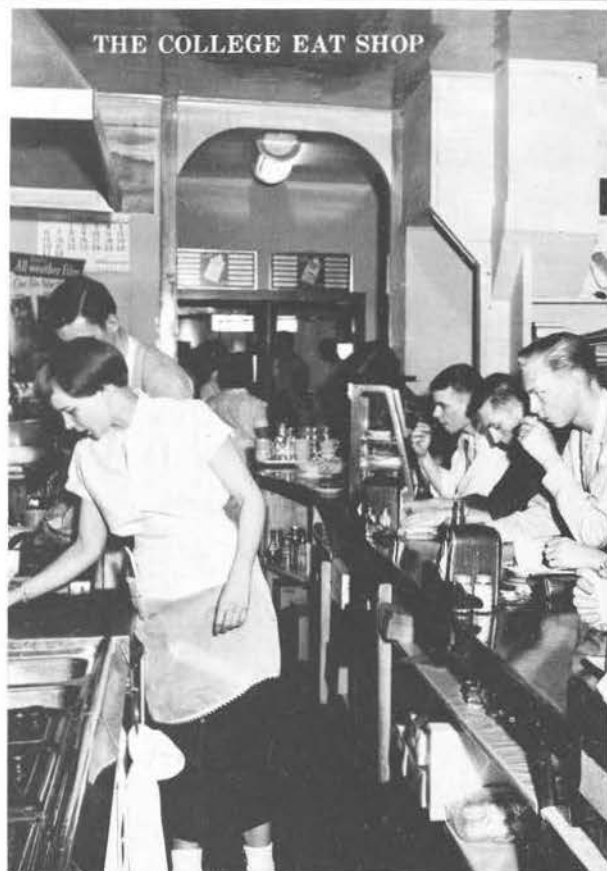

THE COLLEGE EAT SHOP



A New Mural . . .  
by a Stevens Point Artist  
A New Building . . .  
for a Stevens Point Bank  
Continued Service . . .  
to a Stevens Point School

Sponsors of all  
CSC sports broadcasts

When you want better printing —

Leave it to —

# WORZALLA PUBLISHING COMPANY

"Where Craftsmanship Predominates"

PHONE 267

200-210 No. SECOND STREET

STEVENS POINT, WISCONSIN





Delzell Oil Co.





**PHILLIP** portraits  
are done in the modern manner



— FOR SALE —

- One roll of grey plaid wallpaper
- One bushel basket of negatives (will make good gelatin)
- 351 gummed photo stickers
- One roan editor with sharp teeth and weak eyes

*If interested, contact any of the following people:*

**EDITOR:** Jo Daniel, **ASSIST. EDITOR:** Marge Smith, **LAY-OUT STAFF:** Alice Allen, Diane Seif, Marlene Aschbrenner, Shirley Oelke.

**COPY:** Mary Lou Blocynski, Lois Bartels, Evon Beckwith, Barbara Coburn, Virjean Drexler, Jeannette Havel, Nancy Monson, Betty Woehlert.

**SPORTS:** Arnie Lenius, Jack Charlesworth.

**ART:** Jan Bergelin, Carol Crosby, Arlene Golomski, Dorothy Cuff.

**TYPISTS:** Cleo Gilbert, Bobbie Vaughn, Joan McClone, Lois Schlottman.

**PHOTOGRAPHY:** Roger Adams, Allen Kalman, Don Peski, Jim Bukolt.

**DARK ROOM:** Norbert Brost, Dave Lindberg.

**PICTURE SCHEDULER:** Mary Ann Smith.

**IDENTIFICATION:** Jane Schultz, Claire Muelier, Delores Thompson, Marge Gerhard.

**BUSINESS MANAGER:** Ken Kritz.

**ADVERTISING MANAGER:** Wen Frenzel.

**ADVISERS:** Clifford Morrison and Raymond Specht.

*P.S. If you didn't like this annual, don't gripe — come out next year and WORK!*

## ADMINISTRATION AND FACULTY

Hansen, William C.: President 18  
 Anderson, Sidone 58  
 Anderson, Dr. H. A. 58  
 Anderson, Robert T 21  
 Angel, Margaret 97  
 Bainter, Monica 21  
 Blakeslee, Richard 21, 76  
 Blodgett, Alice 21  
 Boylan, Kenneth 23  
 Burroughs, Leland 23, 68  
 Carlsten, Edna 23  
 Crow, Frank 23  
 Crow, Luella 25  
 Cutnaw, Edith 25  
 Cychosz, Agnes 58  
 Czaplinski, Bernice 58  
 Davis, Doris 25, 67  
 Davis, Mildred 25  
 Dixon, George I. 27, 138  
 Doudna, Quincy 18, 63, 67  
 Elsted, Edna 97  
 Epple, Arol 27  
 Faust, Gilbert 27  
 Glennon, Bertha 27  
 Gotham, Raymond E. 18  
 Harrer, Alf W. 29, 129  
 Harris, Albert E. 29, 138  
 Haug, Lena 29  
 Isaacson, Pauline 29  
 Jenkins, Warren 18  
 Jensen, Myrtle 31, 64  
 Jones, Jean 58  
 Kampenga, Dorothy 31  
 Kampenga, Nelis 31  
 Kellogg, Lulu 31, 63  
 Kellogg, Vivian 33  
 Kerst, Marjorie 33, 63  
 Keyser, Jessiemae 33, 104  
 Knutzen, Norman 33, 72, 78  
 Kroner, Peter A. 36, 72  
 Lewis, Robert S. 36, 63  
 Lyness, Arthur S. 36, 93  
 Marple, Hugo 37, 68, 80, 82, 83  
 Mason, Syble 37  
 Meshak, Jean 58  
 Morrison, Clifford 37, 86  
 Moser, Miriam 37  
 Neuberger, Mary 58  
 Nixon, O. F. 38  
 Otte, Lorraine 42, 66  
 Pfiffner, Elizabeth 19  
 Pierce, Burton 38  
 Pierson, Edgar 38  
 Punke, Virginia 39, 67  
 Quandt, Hale 39, 117, 123  
 Ravey, Phyllis 39, 64  
 Reilly, Patricia 39, 68, 79  
 Reppen, Nels 40  
 Rightsell, Raymond 18  
 Ritchie, Margaret 40  
 Roach, May 40, 67, 134  
 Roberts, John 19, 114, 118, 120, 126, 131  
 Rolfson, Carolyn 58  
 Runke, Henry 41  
 Schmeckle, Fred 41  
 Smith, Mary Elizabeth 41, 64  
 Specht, Raymond 41, 64  
 Steiner, Herbert 17, 42  
 Swallow, Marie 58  
 Sylvester, Walter 42  
 Thomson, Mrs. John 42

Trytten, Roland 42, 91  
 Van Arsdale, Gladys 42  
 Wievel, Bernard 42, 109  
 Williams, Mildrede 42  
 Wilson, Emily 42  
 Winkler, Cecilia 42, 67  
 Wojciehoski, Grace 58

## STUDENTS

Abler, Norman 57  
 Adams, Alvina 57, 66, 91  
 Adams, Harlan 44, 60, 102, 131  
 Adams, Roger 56, 80, 83, 86  
 Albers, Joyce 62, 65, 67, 99  
 Albers, Thomas 70  
 Albert, Gerald 57, 126  
 Albrecht, Arnold 44  
 Alderton, Victoria 44, 67, 97  
 Alf, Phyllis 57, 88  
 Allen, Alice Jean 36, 63, 64, 84, 86, 89, 108  
 Allen, Dorothy 7, 68  
 Ambrosius, Mary Lou 44, 67, 92  
 Amburgy, John 36, 65, 99, 102, 117, 122, 123, 124, 125, 132  
 Andersen, James 44, 68, 80, 110, 114  
 Anderson, Grace 36, 67, 80, 81  
 Anderson, Lewis 36  
 Anderson, Louise 56  
 Anderson, Morris 36  
 Anderson, Treiva 44, 65, 79, 93, 94, 104  
 Arnett, Eugene 20  
 Aschbrenner, Marlene 56, 67, 86  
 Asdigian, Katherine 57, 67  
 Asenbrenner, Eleanor 44, 63, 67, 92  
 Attoe, Alson 110, 126  
 Atwell, William 56, 77  
 Aumann, Walter 56, 92, 96  
 Axtell, Rosemary 36, 65, 66, 104  
 Babcock, Gordon 122  
 Babl, Jeanne 44, 63, 89, 97  
 Bacher, William 72  
 Baehler, Janice 56, 91  
 Bahr, Nadine 64  
 Bartels, Lois 57, 63, 67, 86  
 Bartelt, Mary 9, 65, 71, 88, 93, 108  
 Barton, William 70  
 Bartz, David 110  
 Bassuener, Donna 56, 66  
 Bates, Kenneth 57  
 Baumann, Delores 66, 91  
 Beamish, Janette 44, 64  
 Beamish, Muriel 44  
 Beaver, Alberta 75  
 Bechard, Richard 70  
 Becker, Carol Ann 7, 44, 91  
 Becker, George 44, 71, 93  
 Beckwith, Evon 44, 64, 86, 87, 92, 94, 100  
 Beebe, Karen 93  
 Behl, Betty 44, 79, 84, 88, 141  
 Behrendt, David 44, 75, 79, 80, 114  
 Behrens, Daniel 57  
 Bennett, Tom 56  
 Benson, Marilyn 57  
 Berg, Dale 56  
 Bergelin, Janet 64, 86, 89, 100, 101  
 Beyerstedt, Geraldine 67  
 Bird, Janet 65, 80, 82, 100  
 Bird, Nancy 36  
 Blaskey, Germaine 65, 67, 71  
 Blaskowsky, Audrey 44, 66  
 Bloczynski, Mary Louise 69, 77, 86, 104  
 Blomiley, Benita 65, 82, 99, 100, 139  
 Bloom, Diana 36, 64, 69, 94, 108  
 Bloom, Sandra 56  
 Bocher, Iris Ann 57  
 Boettcher, Carl 44, 91, 110  
 Boettcher, Peter 56  
 Bogsted, Lois 36, 63, 67, 91  
 Bohanski, Edmund 66  
 Bohler, Donald 56  
 Bohm, Frederick, 44, 72, 75, 91  
 Bolander, Margaret 67, 91, 93  
 Boldig, James 56  
 Boldig, Jerry 112, 132  
 Bonack, Phyllis 56, 64  
 Borchardt, Marlene 57, 67  
 Borchardt, Ruth 44  
 Borg, Dale 36, 63, 76, 106  
 Borja, Felisa 65, 69, 84, 108  
 Borlee, CeCelia 57, 63, 67, 92, 101, 109  
 Bourcier, Jane 56  
 Bourn, Nerita 57, 66  
 Bovee, Helen 45, 64, 82, 83  
 Boyne, John 2, 9, 113, 114, 119  
 Braatz, Mary 57, 72, 76, 84  
 Bradway, Kenneth 11, 65  
 Braun, Albert 64, 75, 76, 94, 110  
 Braun, Rosella 56, 65, 79, 143  
 Brendel, Shirley 57  
 Breyman, Erna Lou 65, 67, 93, 94, 108, 109  
 Bricco, Virginia 67, 84, 108  
 Briscoe, Lyle 112  
 Brockner, Frank 63, 65, 69, 75, 76, 91, 106  
 Brockley, Tom 118, 128, 132  
 Brockmann, David 119  
 Brody, Chloe 66, 104  
 Broetzman, JoAnn 67, 100, 101  
 Brooks, Lawrence 44  
 Brost, Norbert 56  
 Bruss, Gerald 57  
 Bryan, Faith 57, 66, 75, 81, 83, 88, 92  
 Buckaklian, Helen 57, 64  
 Buchholz, David 56  
 Buckoski, Howard 45, 60, 102  
 Buggs, Charlotte 56, 89  
 Buggs, Myra 65, 87  
 Bukolt, James 56, 76, 86, 92  
 Burant, Donald 63  
 Burkett, Jean 56, 64, 80, 93, 94  
 Burt, Joyce 45, 66, 79, 92  
 Buska, Joann 57  
 Buss, Wayne 57, 70  
 Busse, Lois, 56, 89  
 Butler, David 93  
 Casper, Robert 131  
 Cayo, Dean 119, 121, 132  
 Chadwick, Patricia 57  
 Charlesworth, John 10, 57, 86, 92, 119, 121, 132, 138  
 Charlesworth, Ruth Ann 64, 68, 72, 79, 98, 108, 138  
 Check, Ralph 56  
 Cherney, Arlene 66  
 Cherney, Katherine 57, 72, 89  
 Chesebro, Donald 45, 68, 81, 83, 102, 114  
 Chey, Jong Hyon 93  
 Christ, Margaret 45, 64  
 Christiansen, Colleen 57, 72, 91, 97  
 Christoffersen, Donald 36, 71, 131  
 Chvala, Thomas 57, 119, 122  
 Clark, Nance 57, 94, 109  
 Clawson, Evalou 9, 56  
 Clayton, Judith 65, 69, 92, 100, 113, 148  
 Cliver, Robert 45, 87, 110  
 Coburn, Barbara 57, 65, 84

Cole, Phillip 57, 119, 122, 128, 132  
 Collins, Bill 63  
 Collins, Grace 64, 79, 92, 108  
 Collins, Larry 36, 63, 128, 132  
 Cook, Lawrence 78  
 Cook, Ray 63, 65, 70, 78, 86, 142  
 Coon, Nancy 56, 67, 83, 93  
 Court, Nancy 8, 9, 64, 68, 81, 82, 93, 108  
 Cram, Luella 68, 108, 109  
 Creed, William 70  
 Crook, Jack 36, 94, 95, 114, 119, 132  
 Crosby, Carol 36, 64, 86, 89, 100  
 Cuff, Dorothy 57, 64, 93, 98  
 Curtis, Elbridge 70, 78, 139  
 Curtis, Hugh 78, 110, 140  
 Dakins, Lyle 77  
 Dallman, Elaine 54, 75, 76  
 Dalton, Gordon 64, 69  
 Damro, Richard 56  
 Danback, James 54, 67, 78, 87  
 Daniel, Jo 36, 86, 92, 99, 108  
 Danke, Alan 57, 70, 128, 129  
 Davis, Thomas 57, 71, 76, 77, 131  
 Dieck, Dennis 47, 78  
 Dill, Marjorie 9  
 Dillenburg, Ruth 57, 66  
 Diver, Beverly 49, 97  
 Dokken, Ronald 56, 128  
 Domack, Sylvia 57  
 Doro, Marie 64, 82, 83, 98, 100, 133  
 Doro, Nancy 57  
 Doudna, Lonnie 72, 78, 80, 83, 102  
 Drake, Jerome 49, 128  
 Defcinski, Paul 56, 128  
 Drexler, Virjean 65, 84, 86, 88, 94  
 Driscoll, Bonnie 36, 63, 64, 84, 94, 100  
 Druckrey, William 56  
 Due, Alton 91, 130, 132  
 Dunigan, James 56  
 Dupuis, Joan 56, 64, 79  
 Durant, William 36  
 Dutton, David 45, 78  
 Dutton, John 57  
 Ebel, Gerald 112  
 Eggert, Patricia 56, 67  
 Eide, Ellen 64, 72, 75, 94, 108  
 Edvall, Bonnie 37  
 Elder, John 72, 106  
 Ellinger, Fae 45, 66, 94, 133  
 Emmel, Sally 56  
 Engebretsen, Gloria 45, 72, 79, 89, 94, 100  
 Engel, William 110  
 Erickson, Harold 57  
 Erickson, Oralee 45, 66, 92  
 Eskritt, Elaine 45, 65, 89, 91, 108, 109  
 Exner, Robert 56  
 Fabich, Carole 37, 65, 66, 104  
 Fairbairn, Bruce 56  
 Falk, Betty 37, 64, 91, 94, 100, 101  
 Farrell, Jeremiah 49  
 Farrell, Michael 102  
 Farrell, Thomas 102  
 Farris, Mark 6, 37, 65, 96, 110, 111, 143  
 Faust, Gordon 8, 9, 118  
 Feldman, Arthur 45, 72, 102  
 Finch, Jack 57  
 Firgens, Cyril 78, 110  
 Fischer, Duane 118  
 Fischer, Gwen 65, 101  
 Fleig, James 5, 56, 72, 118, 143  
 Foltz, Benjamin 66, 76, 77, 94  
 Forth, Charlotte 64, 108  
 Forth, Leona 64, 94, 98, 108, 109  
 Fox, Donald 56, 91, 129, 131  
 Frenzel, Wendelin 37, 69, 76, 78, 84, 86, 94, 99, 109, 110, 145  
 Friday, Donald 56  
 Frisch, Jack 16, 37, 65, 87, 110  
 Frizzell, William 57  
 Fuller, Jeanette 56, 91  
 Gage, Catherine 56, 63  
 Galecke, David 56, 119, 120, 128  
 Gamroth, Dave 56  
 Garfield, Gloria 37, 65, 93  
 Gatzke, Jean 66  
 Gayhart, Nancy 45, 66, 94, 104  
 Gaylord, Lenore 37, 84, 99, 104, 145  
 Gensmer, Charles 83  
 Gerbyshak, Audrey 66  
 Gerhard, Marjorie 63, 84, 87, 113, 143, 148  
 Gerner, Dorothy 64, 98, 99, 104  
 Getchell, Jean 45, 64, 79, 91, 94, 108, 138  
 Gierszewski, Myron 67  
 Gies, Betty 45, 92  
 Giese, Patricia 64, 68, 92, 100  
 Gilbert, Cleo 64, 79, 86, 99, 100, 141  
 Glasel, Lee 65, 68, 69, 80, 83, 114  
 Glodowski, Conrad 70  
 Glodowski, Eugene 47, 56  
 Glover, Eugene 56, 95  
 Goehring, Joan 47, 64, 93  
 Goetz, James 102, 103  
 Goldsmith, Richard 54, 57, 87  
 Gollon, Anthony 47, 72  
 Golomski, Arlene 37, 71, 76, 86, 108, 138  
 Gosbee, John 70, 75, 76, 106  
 Gosh, Harold 57  
 Gosh, James 71  
 Grasmack, Edward 56  
 Graves, Frederic 71  
 Greehling, Clark 56, 87  
 Greehling, Neil 56, 87  
 Green, John 112  
 Greenaway, Philip 51  
 Greisinger, Ray 57, 80  
 Grobe, Louis 56  
 Grosskopf, Quinten 37, 65, 96  
 Grotke, Wanda 47, 91  
 Grotzke, Nona 57  
 Grow, Earl 37, 84, 99, 110, 130, 143  
 Grubba, Marlene 5, 72, 89, 133  
 Guell, Kathleen 7, 38, 65, 66, 71, 75, 76, 77, 83, 100  
 Guldand, John 56, 78, 126  
 Gustin, Donald 71  
 Gyldenvand, Lualyn 45  
 Haas, Richard 51, 95, 110, 128  
 Haas, Alice 57  
 Hackbart, Roy 6, 70, 78, 110, 114, 119, 132, 139  
 Hackman, Clair 47, 87  
 Haefner, Robert 122, 123, 125, 144  
 Hager, Nancy 57, 72, 81, 84, 91, 101, 133, 135  
 Hagstrom, Caroline 57, 64, 93  
 Hahn, Bernice 38, 61, 65, 88  
 Hajenga, Jerome 71  
 Hales, Jerome 38  
 Hall, Richard 65  
 Halverson, Roy 11, 47, 84, 139  
 Hammersmith, George 38, 63, 78, 84, 91  
 Hanke, Marlene 57  
 Hannemann, Joyce 56, 63, 64  
 Hansen, Carol 46, 67  
 Hansen, Frank 54  
 Hansen, Richard 54, 78  
 Hanson, George 56, 122  
 Hanson, Sylvia 56, 66, 83  
 Hedberg, Nancy 46, 108  
 Heffernan, Nancy 56  
 Heintz, Judith 46, 64, 94, 104, 105  
 Helbach, Hazel 38  
 Hellstrom, Carl 54, 67, 78, 87  
 Helms, Tom 56  
 Henchen, David 56  
 Hensler, Robert 57, 70  
 Hermann, Valarie 57, 65, 79  
 Herrmann, Donald 60, 119, 120  
 Heuer, Marilyn 57, 64, 79, 93  
 Hiller, Alice 67  
 Hodell, Robert 64, 91  
 Hoeft, Doris 57, 67, 91  
 Hoeft, Phyllis 64, 68  
 Hoffman, Betty 50, 67  
 Hofman, Dolores 50, 64  
 Hohenstein, Jean 56  
 Hokanson, Philip 38  
 Holicky, Kathleen 38, 65, 66, 100  
 Holstein, Elizabeth 46, 84, 100  
 Holt, Carol 13, 63, 93, 100  
 Holtebeck, Sandra 56  
 Hopkins, James 50, 84, 112, 140  
 Hoppe, Alvina 55, 67  
 Hoppe, Mary Ann 56, 64, 140  
 Howard, Melvin 57  
 Howarth, Charles 57  
 Howe, Derl 77  
 Huberty, Carl 6, 38, 65, 71, 84, 110, 122, 128, 132  
 Hubley, Frederic 112, 140  
 Huettl, Beulah 64, 94, 98, 108  
 Hughes, Benjamin 9, 112  
 Hurlbut, Betty 57  
 Hurlbut, Dave 114, 119, 126, 132  
 Hurlbut, Kenneth 13, 71, 114, 118, 121, 126  
 Hurrish, Gene 92, 110  
 Hutchings, Shirley 38  
 Hutter, Irvin 38, 70, 78, 112  
 Isherwood, Patricia 38  
 Ives, Lovell 68, 80, 83, 99, 102  
 Jablonske, William 72, 73, 92, 94, 142  
 Jackson, David 56, 70  
 Janz, Ronald 56  
 Jeckle, Joan 56, 67, 92, 101, 109  
 Jeffery, Richard 57, 70  
 Jensen, Virginia 66, 72  
 Jersey, Dave 38, 84, 126, 128, 130, 132  
 Jeske, Ted 74, 130  
 Johnson, Bradley 56, 91  
 Johnson, Fred 119  
 Johnson, Jacqueline 57, 66, 81  
 Johnson, Janice 56  
 Johnson, Judy 49, 66, 133  
 Johnson, Mina 50, 67  
 Johnson, Rodney 126, 128  
 Johnson, Sue Rae 56, 65, 79, 93, 94  
 Jones, John 56  
 Jorgensen, Darlene 38, 67, 72, 75, 87  
 Junio, Jack 56  
 Jurgensen, Jerry 56  
 Kabat, Charlene 64, 79, 92, 108  
 Kalies, Norman 56  
 Kalke, Jack 55, 57  
 Kalmon, Allen 38, 72  
 Karau, Melvin 70, 96, 102  
 Karman, Lawrence 57, 118  
 Karsseboom, Robert 87  
 Kelley, Constance 50  
 Kelley, Patricia 54, 89  
 Kellogg, Charles 63  
 Kellogg, Donald 57

Kiefer, Margaret 50, 63, 92, 104, 105  
 Kijek, Evelyn 50, 76, 97  
 Kimla, John 56, 70  
 Kittelson, Roger 57  
 Kizewski, Henrietta 67  
 Klein, Margaret 57  
 Klimowitz, Shirley 49, 89, 100  
 Kluck, John 57  
 Klug, Audrey 56, 64  
 Kmiotek, Edward 65, 68, 81  
 Knackstedt, George 56, 118, 130  
 Knight, Gerald 71  
 Knoke, Don 50, 128  
 Knop, Phyllis 38, 65, 66, 91, 94  
 Knuth, Louis 38, 65, 102, 103, 119, 132  
 Koch, Frances 64, 99, 104  
 Koderl, Tom 56  
 Koehn, Lewis 50, 110  
 Koepke, Orville 45, 102, 103, 122, 125, 132, 134  
 Kohlman, Jane 55, 75, 76  
 Koller, Mary Jane 65, 88  
 Kolstad, Arlene 72  
 Konopacky, John 50, 70  
 Koppa, Laverne 55  
 Koroghlianian, Harry 39  
 Kosmicki, James 50  
 Kostuck, Rosemary 55  
 Krasny, Donald 55  
 Kreidler, Rosemary 50, 65, 87, 94, 104  
 Kriek, William 55, 78, 92, 119  
 Kritz, Kenneth 62, 65, 75, 76, 86, 110, 138  
 Kryshak, Gregory 131  
 Kubisiak, Harold 55  
 Kubisiak, Ronald 70  
 Kuranda, Christine 55, 66  
 Kuranowicz, Richard 55, 118, 121  
 Kusta, Ramona 55  
 Kusta, Ronald 54  
 LaBelle, Hilary 55, 119  
 LaBrot, Robert 54, 72, 78, 80, 81, 145  
 Lacina, William 39, 70, 102, 103  
 LaLeike, Phil 69, 106, 107  
 LaMarche, Gerald 39, 63  
 Lampe, Donna 54, 94  
 Lange, Arden 54, 91  
 Langfeldt, Joann 47, 88, 94  
 Langfeldt, Lois 65, 81, 83, 108, 109  
 Larson, Joyce 55, 66  
 Larson, Ronald 39, 110  
 Lasecke, Donald 55  
 Lee, Rosalyn 54, 66, 93  
 Lee, Syng Al 54, 79, 94  
 Lees, Donna 55, 80, 82, 83, 92, 94  
 Lehman, Mary 63, 104  
 Lehmann, Gladys 7, 69, 76, 91, 108  
 LeMere, Marlene 39, 65, 88, 104  
 Lenius, Arnold 63, 65, 78, 84, 86, 91, 94, 110, 111, 141  
 Leonard, Catherine 50  
 Lepinski, Rita 50, 64, 79  
 Lewis, John 54, 93, 130  
 Liberty, Lawrence 55  
 Lightfuss, Dale 49, 78  
 Lindberg, David 39  
 Lindholm, Robert 63, 75, 99, 110  
 Lindquist, Thomas 54  
 Lindsay, MaryLouise 54, 65  
 Linzmeier, Leonard 55  
 Lippe, Dorothy 50, 67  
 Little, Nancy 55, 63, 93  
 Loftis, Patricia 54, 147  
 Loomans, Dale 51, 80, 83  
 Loomis, Clayton 54  
 Lord, Ada 11, 39, 65, 69  
 Lovelace, Ron 55  
 Lucas, Mary Agnes 50, 65, 104, 105  
 Ludeman, Lester 119  
 Luebben, Harvey 102, 103  
 Luebbe, Donald 126  
 Luedtke, Audrey 55, 80, 81, 91  
 Luhring, Inga 54, 66, 76, 91  
 Lukowicz, Phillip 45  
 Lund, John 55  
 Lund, Mary 50  
 Maahs, Marjorie 54, 66  
 Maas, Ralph 54, 87  
 Madison, Janet 50, 64, 79, 88, 95, 98, 104  
 Madison, Jerry 50, 77, 87, 106  
 Malick, Patricia 65, 69, 76  
 Mallek, Jerome 54, 80  
 Mansour, Nabeel 39, 65  
 Manthey, Mary 55, 65  
 Marko, James 87, 122, 124  
 Marsh, Roland 78, 83, 110  
 Martell, David 70, 87, 92, 131  
 Martens, June 50, 72, 104  
 Martens, Nona 55  
 Martin, DeWayne 44, 75, 80, 106  
 Martin, Harriet 47  
 Massey, Paul 128  
 Matthews, William 55  
 Matzner, David 69  
 Maynard, Susan 39, 63, 81, 88, 104, 105  
 McArthur, Maureen 55, 64  
 McCarthy, David 110  
 McCauley, Merle 93, 126  
 McCauley, Robert 54, 71, 83  
 McClone, Joan 47, 67, 85, 100  
 McCoy, Thomas 50  
 McDonald, Kay 54  
 McLees, Delores 63, 104  
 McLlarky, Terrance 55, 126  
 McMahon, Terry 39, 126  
 Meicher, Patricia 66  
 Miller, Daela 79  
 Miller, Harold 39, 65  
 Miller, James 128, 132  
 Miller, Jerome 54  
 Miller, Raymond 54  
 Miller, Sally 7, 47, 72, 76, 79  
 Monroe, Suzanne 92  
 Monson, Nancy 47, 66, 79, 86, 93  
 Moran, Thomas 47  
 Morgan, Dean 55, 70  
 Moss, Doris 40, 64, 89, 108, 109  
 Mrochek, John 110  
 Muck, Suzanne 54, 64, 80  
 Mueller, Claire 7, 65, 69, 79, 83, 91, 94, 108  
 Mueller, Gene 83, 87  
 Mueller, Leo 9, 63, 87, 110  
 Mularkey, Carol 89  
 Munderloh, Jerome 40  
 Murdock, Luella 54, 67, 80  
 Neale, Joan 47, 65, 92  
 Neinas, Charles 40, 75, 77, 84, 112  
 Nelson, Carol 54, 64, 82, 93  
 Nelson, Elaine 54, 66, 92  
 Nelson, Neita 7, 47, 79, 83, 94, 108  
 Ness, Rosemarie 54  
 Netzel, Robert 130  
 Netzel, Roberta 47, 67, 100, 145  
 Neumann, Earl 55, 67  
 Newell, Duane 55  
 Newkirk, Robert 55  
 Nice, Donald 6, 47, 110, 119, 132  
 Nomady, Janice 65  
 Noonan, Eugene 2, 9, 45, 112, 114, 119  
 Nordlund, Carolyn 55  
 Noreika, Michael 64, 71, 92, 106  
 Nottleman, Janis 55, 63, 81, 91  
 Nowak, Joanne 40, 71, 88  
 Nuhlicek, Allen 54, 92  
 Oelke, Shirley, 67, 86, 91  
 Olson, Arwyn 47, 67  
 Olson, Carter 40, 65, 99, 106  
 Olson, Judith 83  
 Olson, Ken 54, 122  
 Oyer, Emily 54, 65, 76, 77, 94  
 Page, Donald 40, 102, 103, 145  
 Paizer, Dolores 47, 108  
 Papenfuss, Mabel 69, 145  
 Parks, Ramon 55  
 Parmelee, Doyne 40, 71, 72, 99, 106  
 Patterson, James 46, 110  
 Paulsen, Evelyn 54  
 Peabody, Ray 70, 71, 120  
 Pease, Joe 54, 118  
 Pease, Terry 9, 40, 65, 93, 128, 132  
 Pehlke, Judith 55, 66, 79  
 Perner, Albert 54, 81, 83  
 Peskie, Don 86  
 Pesko, Albert 128  
 Petersen, Howard 46  
 Peterson, Betty 46, 64  
 Peterson, Mary 55, 64, 91  
 Peterson, Nancy 46, 109  
 Piehl, Marilyn 55, 64  
 Pieper, Audrey 46, 67, 94  
 Pierce, Larry 40, 84  
 Pierson, James 54  
 Piper, Don 112  
 Plenke, John 46, 110  
 Plumb, Homer 40, 64, 77, 84, 95, 110  
 Polzin, Rosemary 65, 71  
 Pomerening, Faith 40, 64, 67, 71, 94  
 Porter, Daphne 52, 63, 104  
 Porter, Ronald 55, 129  
 Potter, Ralph 128  
 Pradt, Robert 87  
 Prielipp, Bob 55, 72  
 Prohaska, Edward 40, 102, 103  
 Przekurat, Eugene 106, 107  
 Purcell, Richard 128  
 Purchatzke, LeRoy 64, 71, 95, 110  
 Puwalowski, Mary Ann 52  
 Radinger, Charles 55, 83  
 Rasmussen, Vern 55  
 Razner, Robert 128  
 Reading, Patricia 55  
 Redfield, Mary 54  
 Reed, Robert 40, 65, 68, 80, 83, 99, 102  
 Reetz, Alvin 54  
 Riech, Elizabeth 54, 66  
 Reineking, Eldora 65, 66, 104  
 Rice, Jerome 54  
 Richards, James 6, 52, 78, 98, 122, 123, 124, 125  
 Richter, Dorothy 52, 66  
 Rickfort, Phyllis 65, 66, 94, 108  
 Rietz, Carol 55  
 Riley, James 71  
 Rinzel, Anthony 46  
 Roeske, Jeanne 7, 52, 65, 79, 94  
 Rohlf, Anne 54, 65, 92  
 Roloff, Kenneth 114, 119, 128, 132  
 Roman, Francis 118, 132  
 Roman, George 52, 119, 132  
 Romanski, Mary 54, 75, 82



Rosche, Kenneth 55, 91, 126  
 Rose, Sally 40, 63, 84, 94, 98, 100  
 Rosin, Ida 54, 94  
 Ross, John 54  
 Rostal, Eleanor 55, 81, 92, 133  
 Roth, Patricia 54, 64, 80, 81, 91  
 Rucinski, Joseph 67  
 Rucinski, Rose Marie 52, 67  
 Ruder, Carol 52  
 Ruediger, Bessie 55, 66  
 Ruhsam, William 40, 64, 71, 76, 110, 128, 129, 132  
 Rusch, Joanne 54, 66  
 Rustad, Betty 48, 97  
 Rutkowski, Arlene 67  
 Salter, Wayne 68, 81, 82, 83  
 Sanford, Charlene 54, 64, 79, 93  
 Sanks, Donna 54  
 Sands, Carole 54  
 Sattler, Jacqueline 49, 66, 94  
 Sawyer, Dorothy 40  
 Sazama, John 45  
 Schadewald, Paul 54, 122, 135  
 Schalinske, Edward 55  
 Scharenberg, Edward 47  
 Scheel, Gerald 131  
 Scheelk, Joyce 40, 65, 104  
 Scheidegger, Janice 48, 64  
 Schein, Jerry 131  
 Schellin, Janus 41, 64, 67, 99, 104  
 Schieb, Eileen 41, 64, 89, 100, 101  
 Schielke, Marjorie 41  
 Schimke, Darlene 48, 92, 98, 108, 138  
 Schlack, Helen 48, 64, 82, 83, 94, 98, 108  
 Schlottman, Joyce 55, 82, 98  
 Schlottman, Lois 41, 58, 69, 71, 82, 86, 92, 94, 108, 109  
 Schmahl, Marjorie 7, 48, 68, 82, 83, 108  
 Schmidt, Archie 48, 110, 128, 129  
 Schmidt, Wayne (Wis. Rapids) 55, 81, 87  
 Schmidt, Wayne (Shawano) 119, 132  
 Schmirler, Carol 55, 67, 81, 82  
 Schmoker, Goldene 48, 65, 93  
 Schoch, William 48  
 Schoen, Jerome 128  
 Schoepke, Dale 55, 67  
 Schommer, Lambert 41, 71, 72, 99, 106  
 Schram, Eleanor 67, 104  
 Schroeder, Janice 64, 67, 69, 108  
 Schroeder, Lois 41, 65, 66  
 Schroeder, Richard 55, 80, 81  
 Schultz, James 119, 128  
 Schultz, Jane 12, 69, 86, 94, 99, 108  
 Schultz, Patricia 41, 63, 65, 85, 94  
 Schulz, Grace 7, 41, 63, 79, 81, 83, 91, 97  
 Schumacher Harold 65, 106  
 Schwab, Phyllis 48, 65, 94  
 Scribner, Patricia 7, 45, 81, 84  
 Searles, Robert 48  
 Seavey, Thomas 55  
 Seeburger, George 48, 110  
 Seibel, Bruce 118, 120  
 Seif, Caryl 54, 79, 94, 97, 109  
 Seif, Diane 69, 86, 94, 99, 108, 109  
 Seitz, Allan 55  
 Sergenian, Ara 64, 84, 93, 110  
 Sheets, Shirley 64, 108  
 Shiels, Patrick 55  
 Shuda, Alex 55, 95  
 Silverman, David 69, 75, 99, 102  
 Simonson, Eleanor 46, 67  
 Sisel, Patricia 65  
 Siudzinski, Donna 51, 66  
 Skalitzky, Nancy 54, 66  
 Skalski, Marcella 51, 98, 108, 115, 142  
 Skibicki, Sam 41  
 Sluis, Ralph 15, 69, 110  
 Smith, Donald 41, 65, 68, 80, 83, 97  
 Smith, Geraldine 55  
 Smith, Harold 65, 71, 76, 126, 128, 129, 132  
 Smith, John (Chippewa Falls) 64, 112, 119  
 Smith, John (Waupaca) 54, 72, 83, 91  
 Smith, Marguerite 66, 88, 93, 115, 133  
 Smith, Mary Ann 7, 13, 65, 68, 79, 93, 108  
 Smith, Stanley 112  
 Solberg, Ruth 55, 75, 91  
 Sonnentag, Melvin 6, 51, 128  
 Spencer, Joyce 55, 67  
 Spiegel, Jerome 54  
 Spiegel, John 51  
 Spindler, Dave 64, 78, 102  
 Spindler, Richard 55, 92, 119, 126  
 Spranger, Valerie 55  
 Sroda, Patricia 51, 88, 94  
 Stacke, Wanda 55, 66  
 Stanislawski, Lorraine 67  
 Stanley, Lee 130  
 Stark, David 55, 131  
 Stasek, Gilbert 64  
 Stasek, Paul 119  
 Stasko, James 41, 69, 75  
 Steen, Charlotte 51  
 Steffen, Harvey 63  
 Steiner, Alice 65  
 Steinkamp, William 51, 80, 81, 102, 130  
 Stephanek, Fredrick 64, 77, 80, 81, 83, 97  
 Stertz, Lanore 63, 94  
 Stewart, Kenton 65, 78  
 Stoehr, Constance 54  
 Stoehr, Keith 42, 110  
 Stoleson, Anne Marie 66, 84, 104  
 Strache, James 54  
 Strasser, Richard 106  
 Stratton, Larry 64  
 Strebe, Marlene 51, 88, 92  
 Stroik, Raymond 87, 106  
 Stuckey, George 50  
 Stueber, Jerome 51  
 Stuiber, David 112, 119  
 Strukol, Lily 63, 91  
 Suckow, Gloria 64, 68, 82, 83, 93, 108  
 Sudinski, Barbara 54  
 Suehring, Jeanette 63, 76, 97  
 Suhs, Paul 11, 51, 83, 110  
 Sullivan, Vernita 54, 67  
 Summerfelt, Robert 51, 110  
 Swendrzynski, Mildred 42, 65, 71  
 Temple, Shirley 55, 67  
 Terhune, Patricia 54  
 Teska, Patricia 54, 66  
 Thimke, Joan 63, 100  
 Thomas, Ronald 51  
 Thompson, Delores 64, 79, 86, 100, 101  
 Thompson, Grace 54, 63, 91  
 Thurston, Janice 65, 66, 104, 105  
 Thurston, Joyce 42, 100, 101  
 Timm, Gerald 55  
 Toepper, Donna 83  
 Tokarski, Genevieve 42, 64  
 Tomfohrde, Verna 49, 66, 92, 94  
 Towns, Clyde 49  
 Trebatoski, Anthony 54  
 Trickey, Donna 51, 108, 109  
 Tuszka, Richard 70, 122, 123, 124, 125  
 Tylinski, Virginia 66  
 Tylke, Larry  
 Untiedt, Joanne 67, 79, 97  
 Uttermark, Mary Lou 49, 66  
 Vance, Gerald 121, 122, 132  
 VanVuren, Carol 55, 64, 92  
 Varney, Janet 49  
 Vaughn, Roberta 42, 64, 100, 101  
 Voelkner, Erwin 72  
 Voelkner, Rudolph 42, 64  
 Voelkner, Virginia 11, 54  
 Voight, Rosella 87  
 Wade, Lee 114  
 Wagner, Donna 54, 66  
 Walbruck 49, 65, 87  
 Walker, Harry 55, 78, 118, 120  
 Walker, Martha 54, 83, 93  
 Wampler, Ronald 82  
 Wanie, Richard 55  
 Ware, Harlan 122  
 Ware, Marilyn 49, 64  
 Wasserman, Kenneth 42, 65, 84, 130, 132  
 Waterman, Connie 42  
 Wavrunek, James 55  
 Way, Robert 65, 84  
 Weaver, Ellis 42, 78, 110  
 Weaver, Joel 9, 87, 115  
 Weber, Corinne 47, 65, 93, 94, 108  
 Weber, Eugene 42, 71, 94, 110, 138  
 Weber, Joanne 49, 66, 92, 94  
 Weinmann, Elizabeth 55  
 Weir, George 49, 126  
 Weisbrot, Anne 42, 66, 108  
 Weller, Robert 42  
 Wenzel, Bill 45, 119, 126  
 Wenzel, Edward 92, 110  
 Westphal, Eugene 54, 77  
 Wetzel, David 55  
 Whiteside, Donald 54  
 Whitford, Joan 42  
 Wicke, William 63, 78, 134  
 Wieman, Carl 65, 102, 103, 114, 118, 131  
 Willner, James 55, 80, 83  
 Wilson, Donald 55, 70  
 Wilson, Lloyd 87  
 Wipfli, Jon 55  
 Wirkus, Thomas 64, 75, 80, 83, 109, 110, 114  
 Witte, Donna 7, 52, 67, 79, 81  
 Woehler Betty 52, 64, 79, 86, 93, 97, 108, 138  
 Wohlbiel, Carl 112  
 Wolding, Duane 55  
 Wolff, Gene 55  
 Wolter, Carol 91  
 Woock, Gene 55, 70  
 Worlund, Roger 55  
 Wyman, Robert 42, 70, 93, 94, 95  
 Wysocki, Rosemary 52, 79  
 Young, Nancy 52, 67  
 Young, Roland 93, 94, 110  
 Zamzow, Darlene 52, 66, 104  
 Zei, Paul 52, 60, 76, 77, 78, 138  
 Zeng, Walter 52  
 Zentner, Sharon 52, 100, 113  
 Zerneke, Ellen 100  
 Zimmerman, Dave 84, 94  
 Zimmermann, Virginia 54, 64, 91



COVER BY  
MYERS

1955