

PARIS

— 1954 —

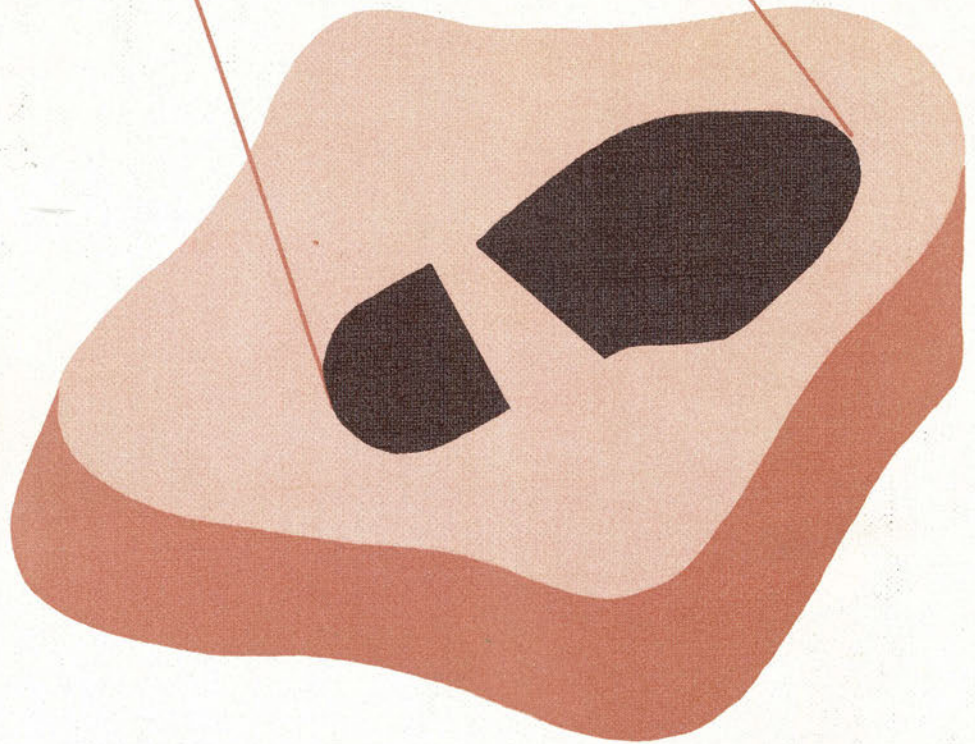







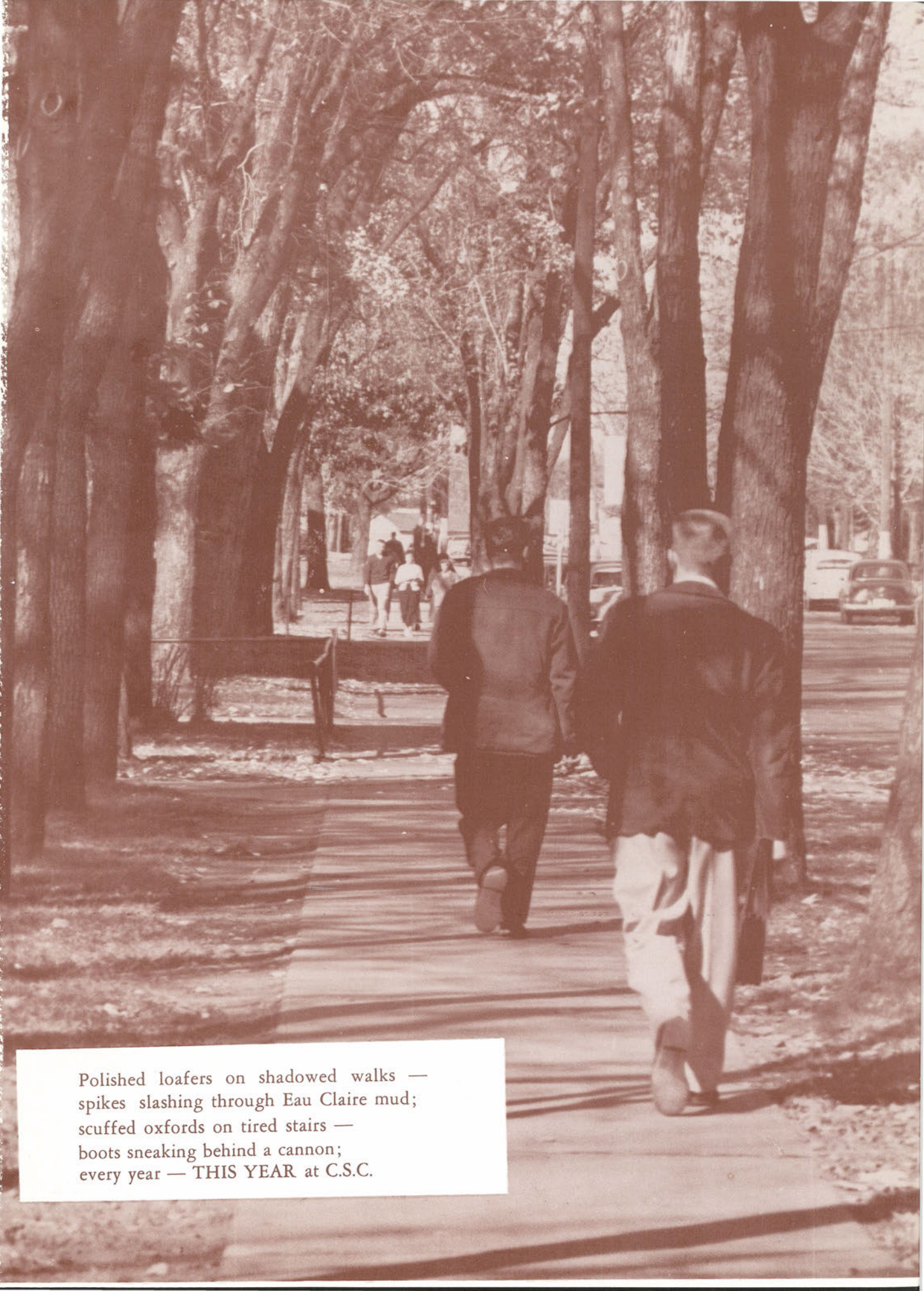

Polished loafers on shadowed walks —
spikes slashing through Eau Claire mud;
scuffed oxfords on tired stairs —
boots sneaking behind a cannon;
every year — THIS YEAR at C.S.C.

The 1956

Iris

Presents



General Advisor — Cliff Morrison
Photography Advisor — Ray Specht

FOOTSTEPS



Editor-in-chief — Alice Allen
Business Manager — Ted Jeske



The Story Of

Campus





Highlights

At Stevens Point, Wis.

Preserving

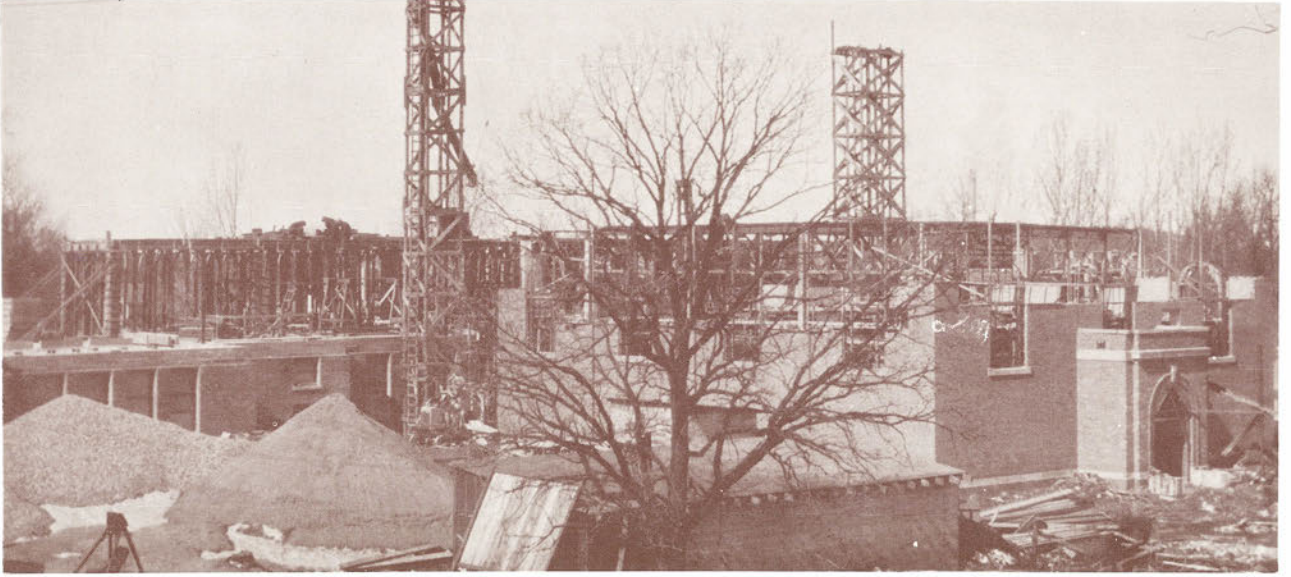

Pointer

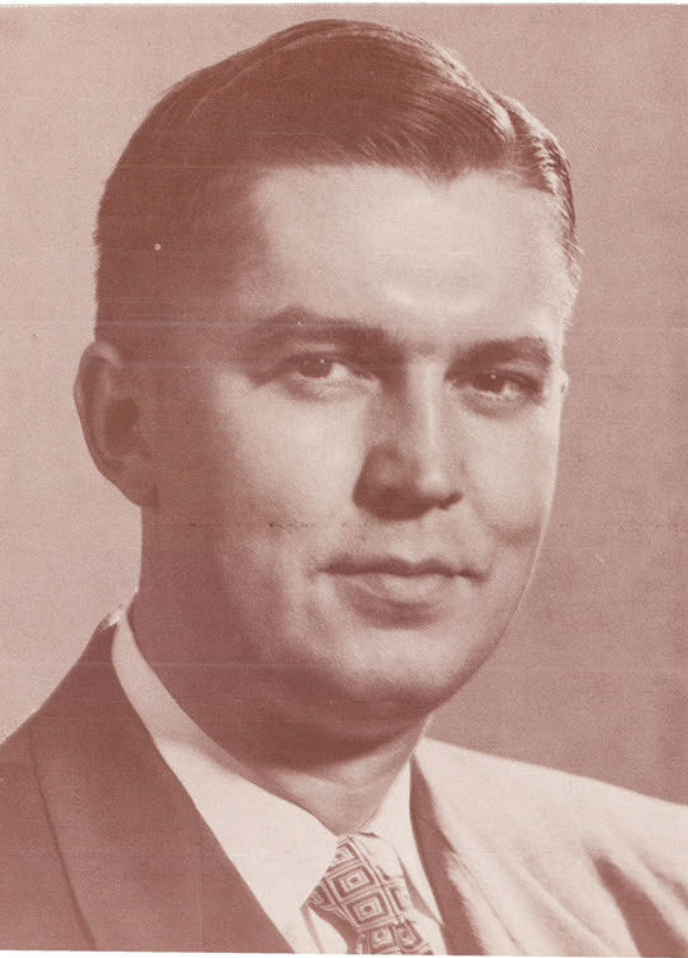

**Bill Golomski — Re-elected
Alum Association President.**



The IRIS Office is cluttered with files of dusty pictures — stereotyped, outdated, funny. We giggle when we look at them and talk of throwing old junk away — but no one ever will. We laugh at old mushy annuals, yet in '55 Homer Plumb screams the students into a stampede for Eau Claire — the Sig Eps spend weeks with a whale at the Armory — Frisch and Goldsmith launch the CRITIQUE . . . and the auditorium goes wild when May Roach is crowned. If this is not the tradition of the Purple and the Gold carried on with new vigor, then the whole theme of this IRIS is farcical syrup!



Footprints

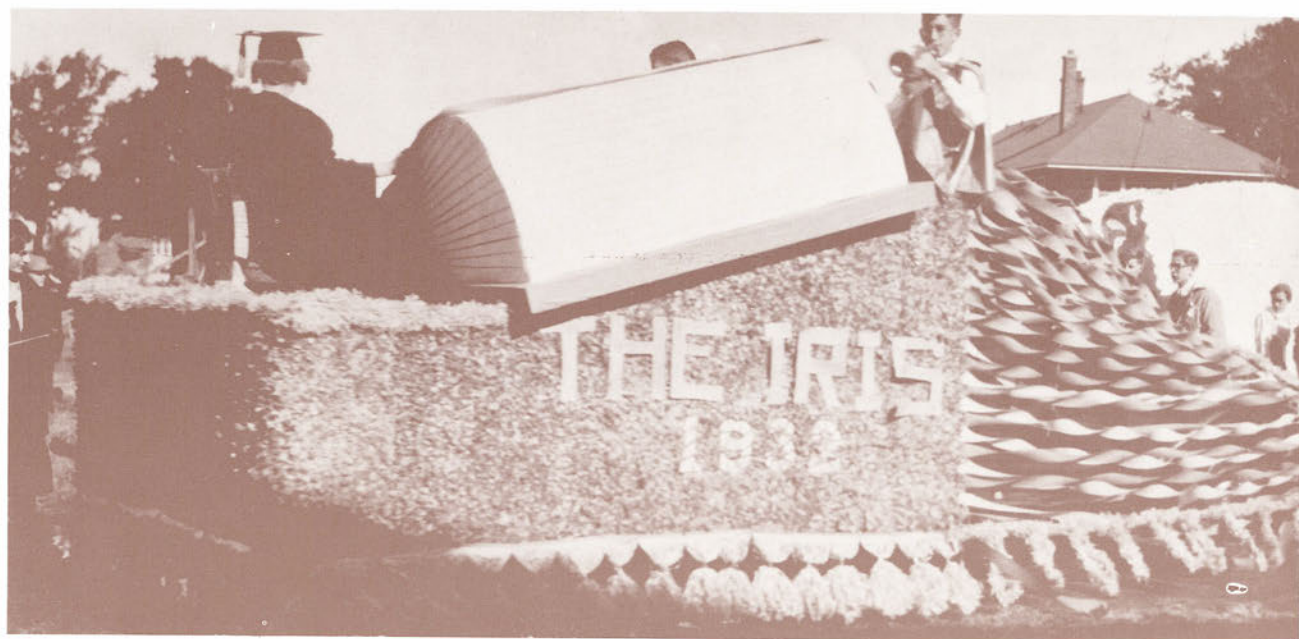

Since 1894--

While Charting

Delzell Hall

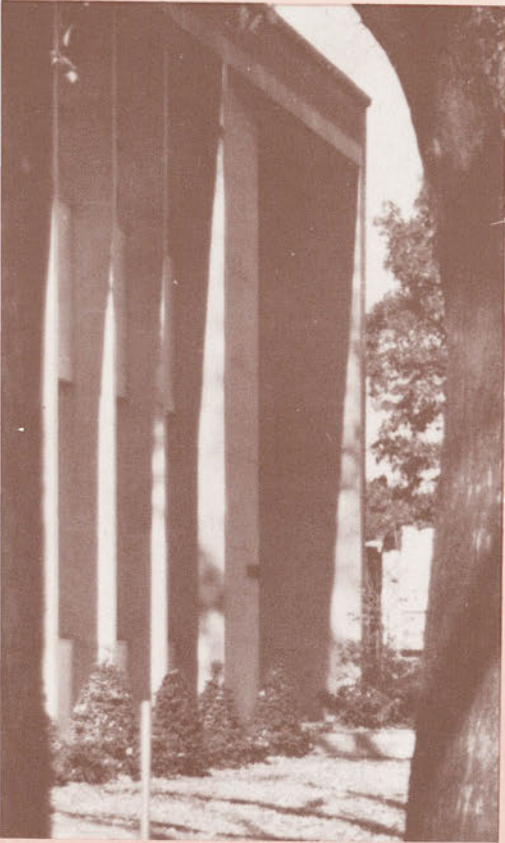

New

Pathways

Library



The Tower

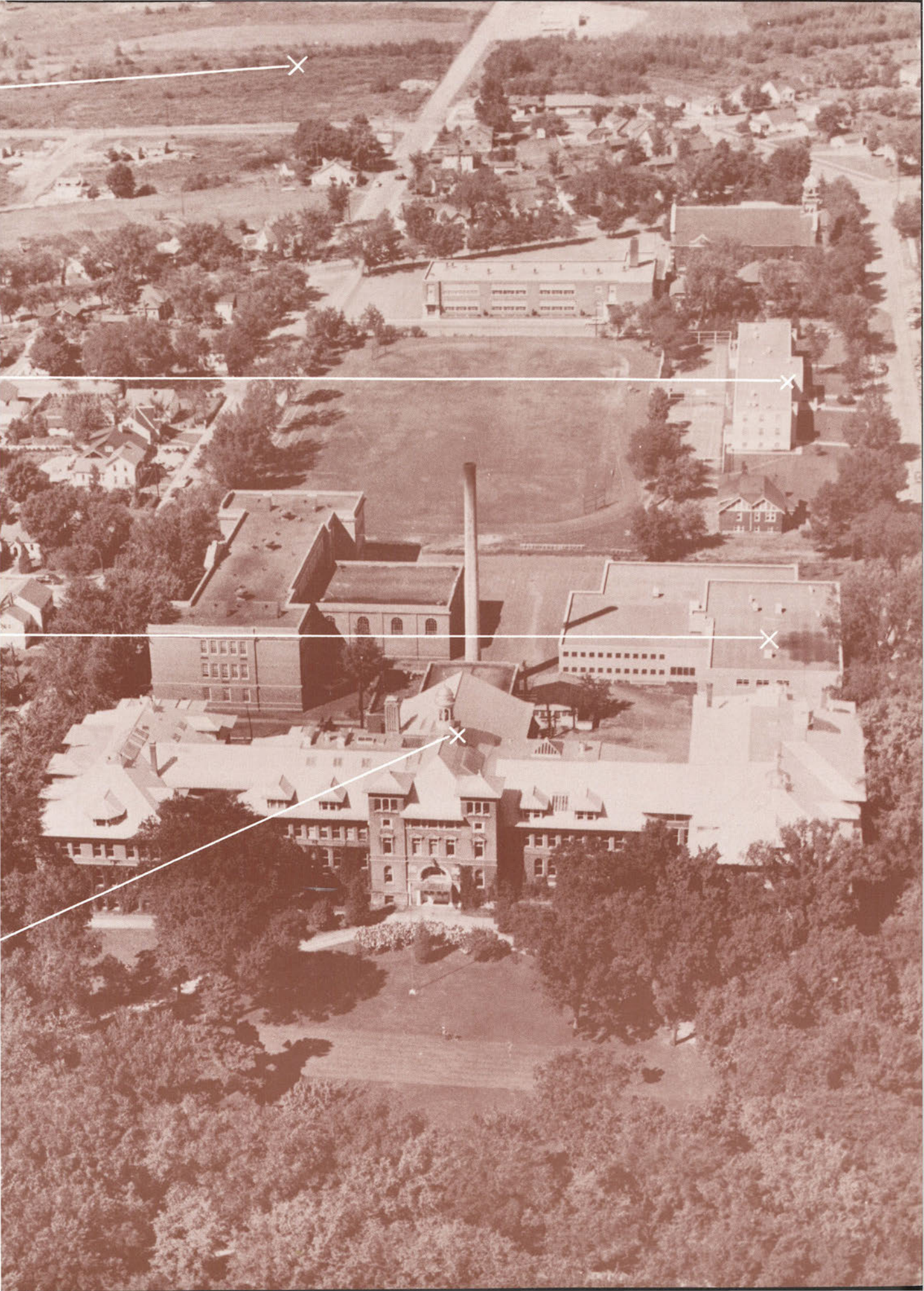



In the shadow of the Tower--

Our college is completing its 61st year. My first contact with this school was when it was only fifteen years old. Then it was known as Stevens Point Normal, SPN. The IRIS and the POINTER were already established publications. We had two active men's debating groups, Forum and Athenaeum, whose annual debate was a big school event, as was the Junior debate with Oshkosh. The theatrical highlight was the Senior Class Play, held in the Opera House — now the Fox Theater.

In athletics we had football, basketball, and track. The 1908 football team was the Champion of the State Normal Schools, although there were no conferences as we know them today.

These were fringe activities. The Normal School itself, like the State College today, was the faculty and the student body. We have more buildings, more faculty, more students now; but the intangible quality, the Esprit de Corps, is much the same.

Wm. C. Hansen
President

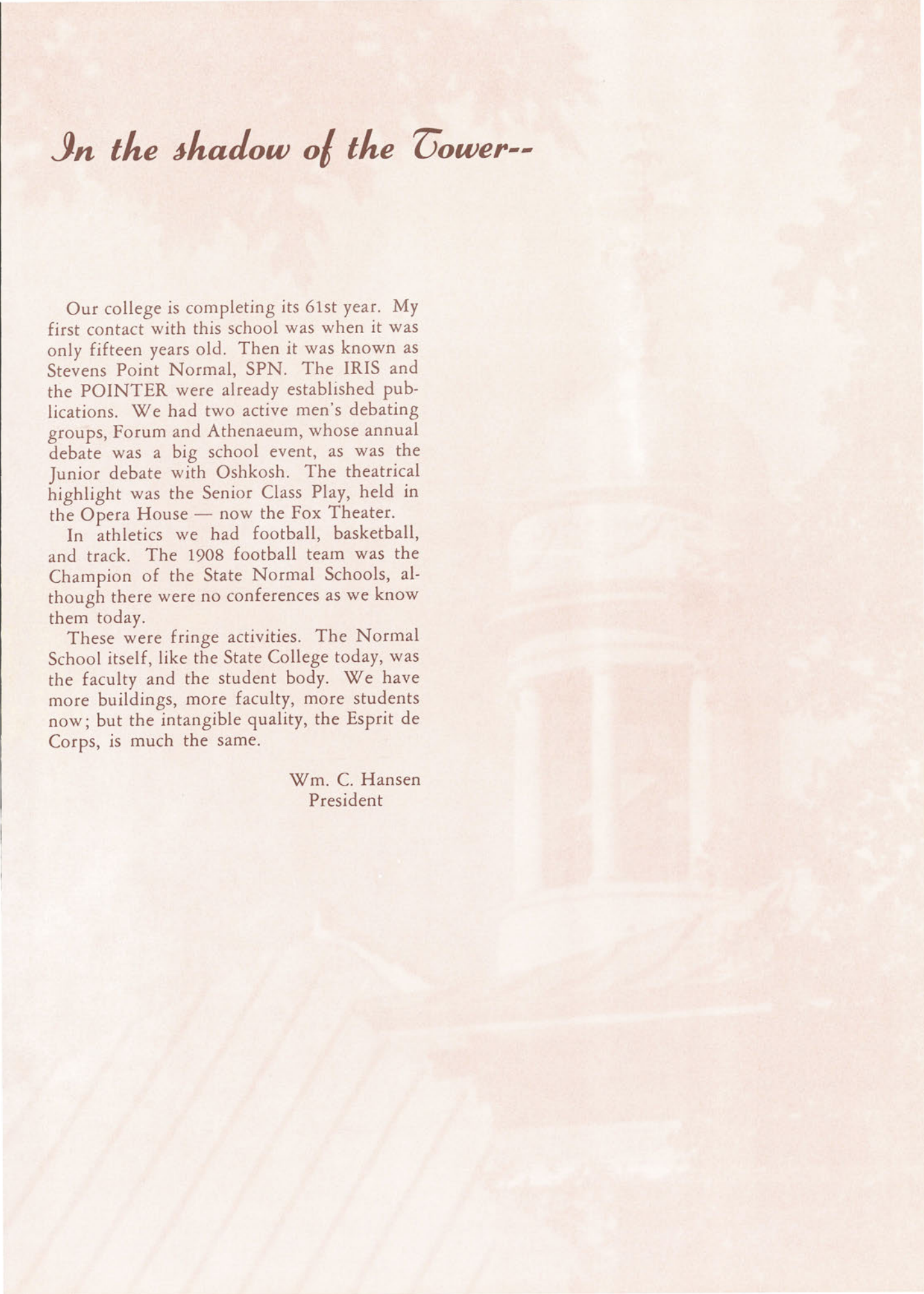



A fabulous woman



-our May Roach

"... and she is by nature rather talkative." Yes, this is May Roach... but she also is so much more than just this. No one can put into copy what her fifty years of teaching have meant — to May, or to her many associates, students, or friends.

A quaint office... determination hard to resist... quick Irish wit... strong convictions. In forty-two years "Ma" Roach has been a pioneer... a leader... a tradition.

A Pontifical medal... a small child's quiet smile... an honorary crown — these are all tributes saying "Thank you, Miss Roach, for these fifty fabulous years." Remember, when you drive that Chevrolet out of Point next spring, there will always be a parking spot... come zooming back to visit... home... CSC.



Norton E. Masterson
Hardware Mutuals

Member of the Coordinating Committee
of the University and State College
Regents.

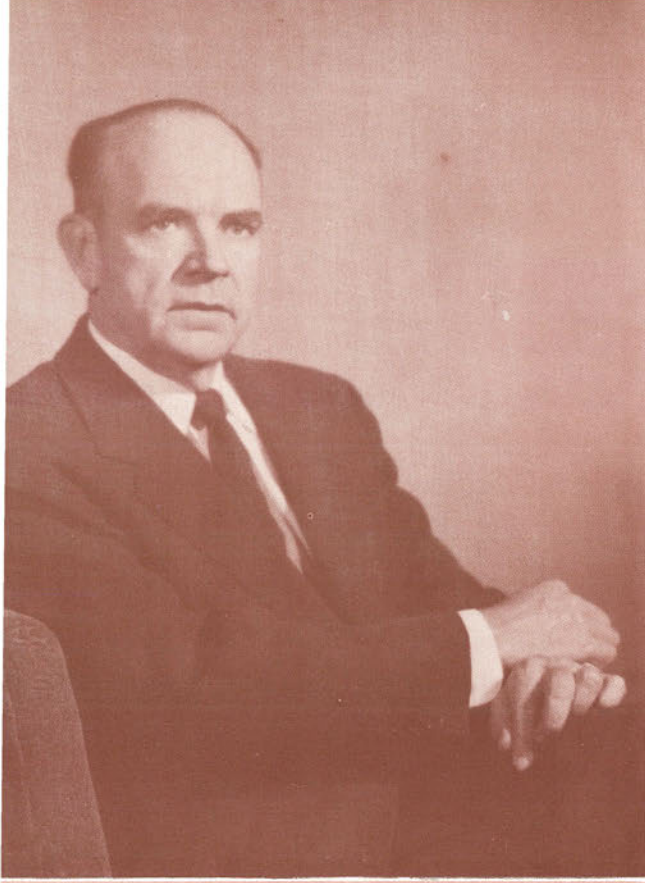

Masters of their trade,

Wilson S. Delzell
Delzell Oil Company
Regent

Member of the Coordinating Committee
of the University and State College
Regents.





Mrs. Elizabeth Pfiffner
Dean of Women

A friend not a dean . . . does more in a day than we do all semester . . . talks to herself . . . the sororities' Emily Post.



Mr. Raymond Rightsell
A star-gazer . . . the man who ok.'s all Secondary program cards . . . teller of stories at men's dinners . . . a physicist . . . a cigar-smoking Republican.



Dr. Raymond Gotham
A real educationalist . . . neat . . . driving energy . . . a recruiter by nature and appointment . . . tracks down "mighty fine jobs" . . . heads the Campus School.

training apprentices until...

Dr. Warren Jenkins
A real prof—absent-minded . . . a character . . . we call him brilliant . . . makes you say yes when you mean no . . . The Dean of Letters and Science.



Mr. Quincy Doudna
Administrative Dean for a mushrooming college . . . Rotary flags from neighbors South of the Border . . . a square-dance caller known on campus as Mr. "Q."



Mr. John Roberts
Dean of Men
Always a smile . . . a hearty hello. Mentor of champions — champion himself. Wrestling coach . . . confessor for men.



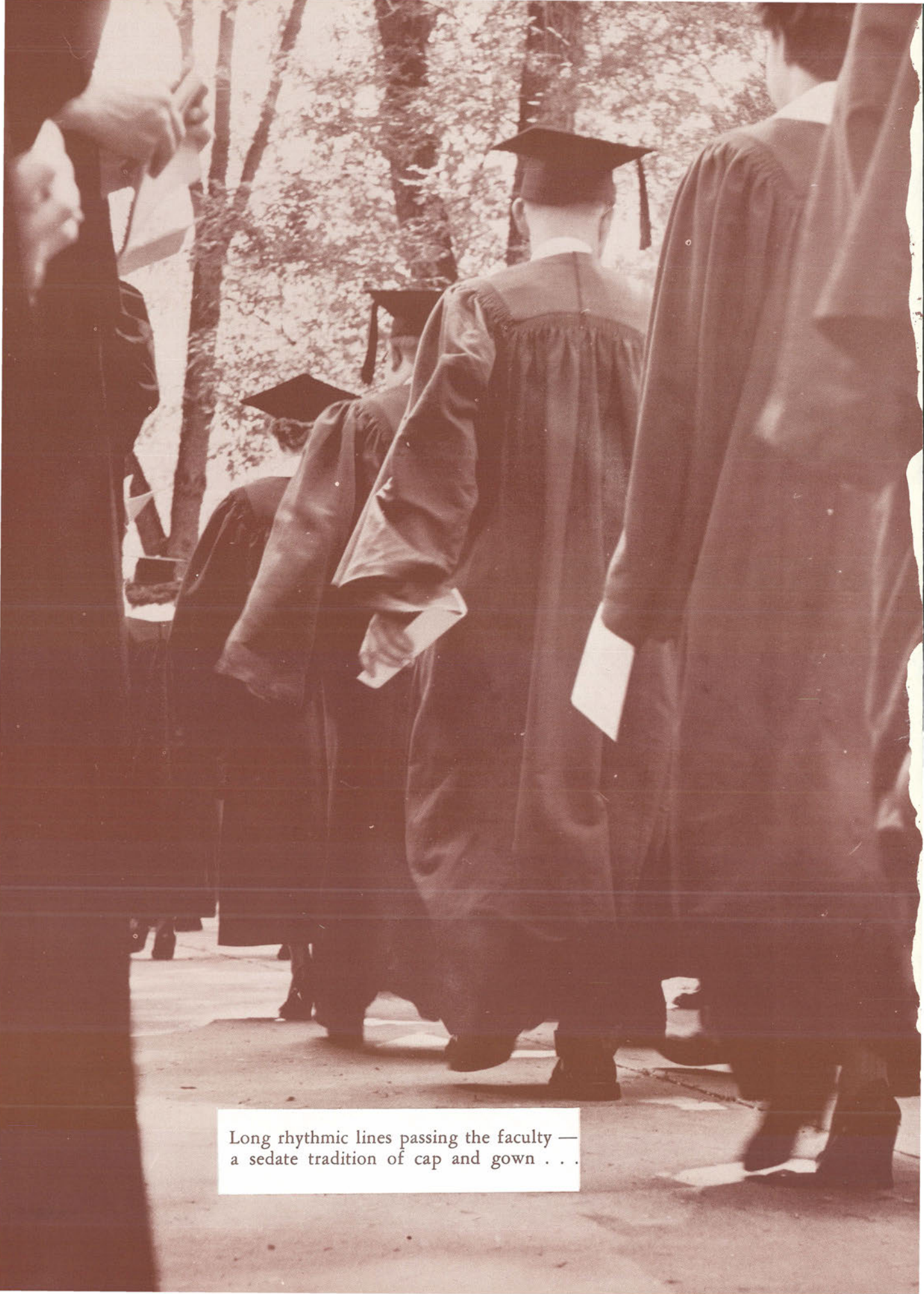

Long rhythmic lines passing the faculty —
a sedate tradition of cap and gown . . .

September--



Three months . . . they flew by so fast . . . too long almost. We're back now . . . for new and old this is school . . . home . . . funny to have both in the same place . . . wonder who my friends will be . . . sure will seem strange without Lou . . . great to see the guys — even though we do broil out on the scrimmage field while everyone else takes that last vacation fling . . . ouch, I'm sore . . . hard at first, so many new faces on the squad . . . some of them look so tense . . . like I did four years ago . . . gee, only nine months — one year — left of home . . . school . . . together!

Jack Crook
All-Conference End
Little All-American
Senior Class President '56

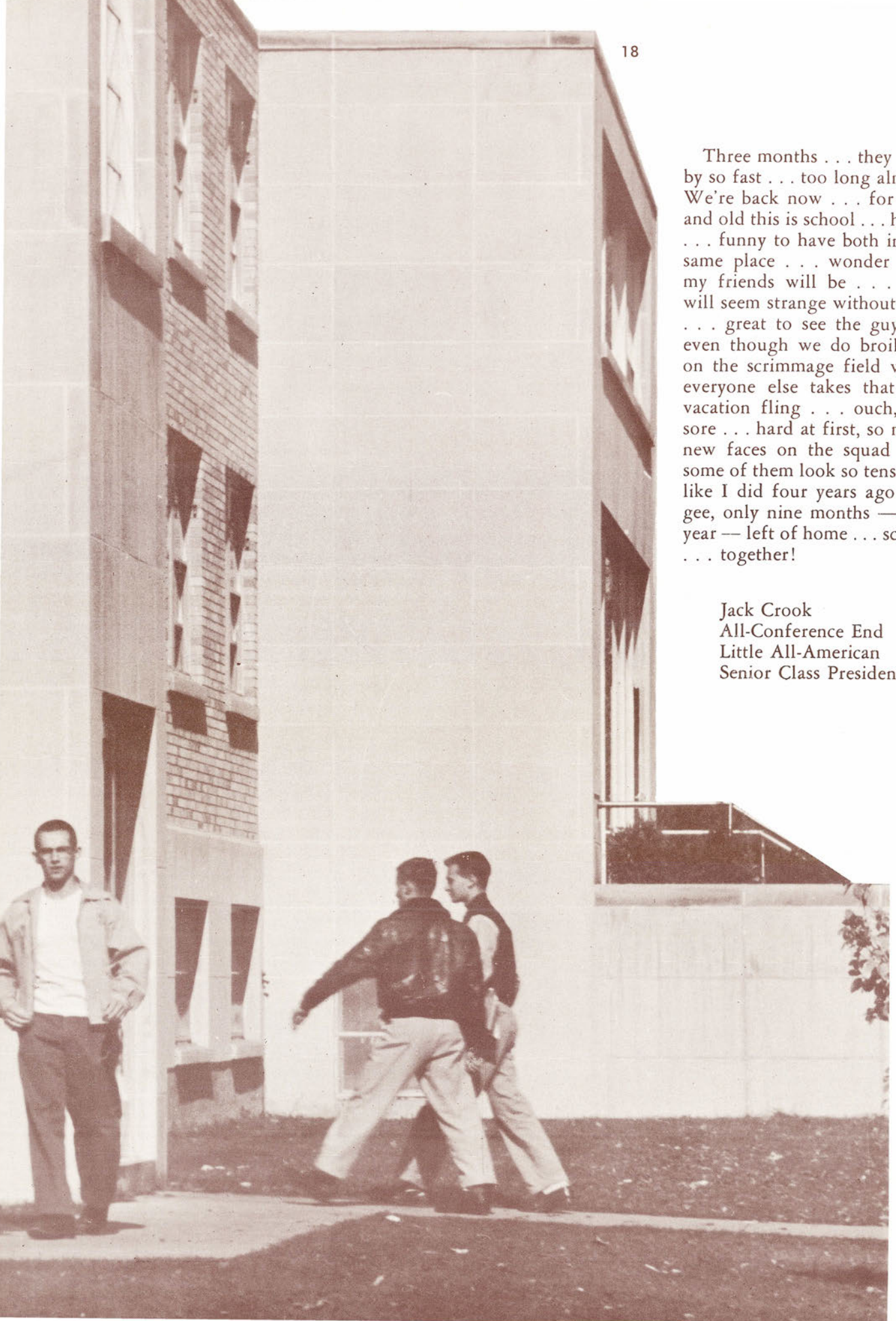

Who carried out old goods to lug in new? A janitor. Who patiently worked out the sewer line situation? Janitors. Who supplied tools for float-building or repairs, unreturned in thanks or fact? Janitors. Who allowed us to linger in the IRIS office late at night to "finish up?" No one but a janitor. And, Mr. Davis, where to seek information without you . . . and our janitors?



Richard Moyer

Beginning.....again.

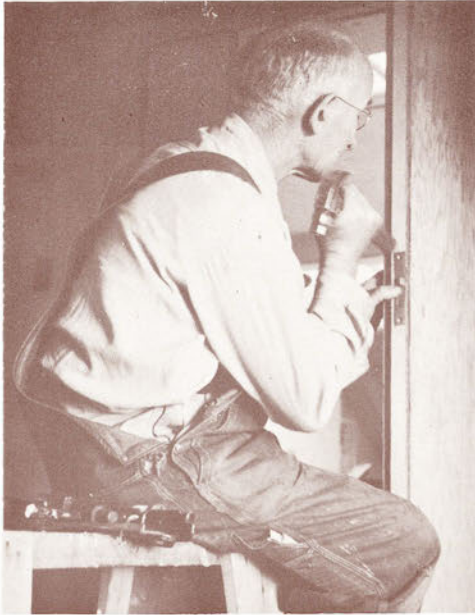

Victor Okray



Adam Rybicki



Freshmen--

I'm just a nobody on this campus.

"Ontogeny recapitulates phylogeny" — a pet theory of Dr. Pierson's . . . a biologist with a green thumb and with great interest in athletics . . . a woodworker at home and in the field . . . a family man.



Eyes peering over glasses . . . patience always — except when you use his desk as a dump . . . "Economics" head of the POINT-ER (noble one) . . . hours in the geography lab . . . Peter waiting for his dad . . . a gentle man, a scholar . . . Mr. Anderson, our Bob.



What, we don't get off for WEA convention?

President
D. Zimmerman



Vice President
D. Davenport



Secretary
J. Walters



Treasurer
M. L. Kutil



Student Council Representative — Ed Haka.



Gilbert Faust — a busy man on the faculty. With twenty-one hours a week in chemistry . . . two very charming daughters . . . his days are full. Relaxation comes with music . . . good books . . . gardening. He's also registrar . . . advisor . . . chairman . . . editor . . . errand boy. A teller of jokes . . . a busy man.



L. Abbott



L. Ablard



J. Adams



J. M. Adams



J. Adams



P. Ainsworth



K. Altergott





The uninitiated think dorms are ridiculous, parents are under the illusion that the "open house" atmosphere is typical . . . and all the residents are crushed if there's nothing to gripe about.

As one "ichi bon" Delzell man (that's dorm slang — see Sam) put it: a dorm is where you get enough sleep to get enough umph to get a high enough average to please your folks enough to give you enough money to come back for a second term.



Yoo hoo, I'm home!



A. Altmann

G. Anderson

H. Arpke

P. Babicky

M. L. Bablitch

D. Baehler

R. Bannach





A white coat . . . "Ma" Angel jollies along the crawling lunch line . . . manages a bulging dorm . . . bunk-beds, make-shift closets, three girls in a room . . . cuts costs to keep us in school . . . checks the sign-out slips . . . oh, yes, sign-out slips.

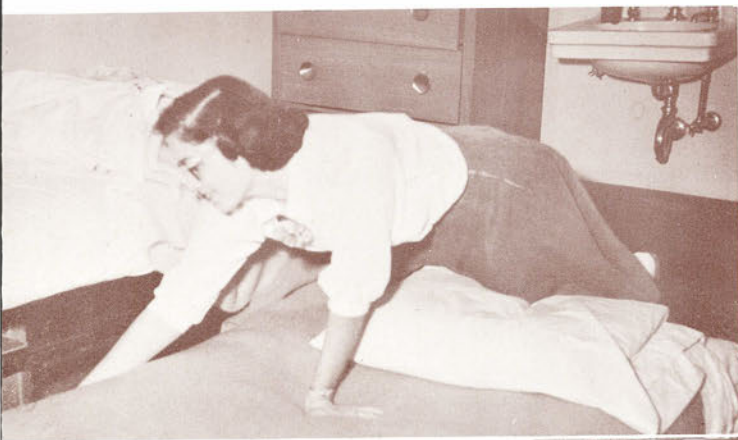

Darwinian Theory

E. Bauman R. Bemowski J. Bents E. Berth M. Biechler B. Biessman S. Bird





One, two, sip, three, four . . .



Frosh Dinner

Freshmen Skit Night

Wherein newcomers know for sure studies are extracurricular. "Alas, poor Yorick . . ."

CSC—No room at the Inn.



- D. Black
- P. Blair
- L. Blake
- D. Blom
- J. Blosser
- C. Blystad
- P. Boehmer





A four-year jinx was broken — Pioneers "should have stood in the woods" . . . and a spark of conquest glowed brighter. Captains: N. Miller and T. Pease.

Platteville — 6 . . . Point — 7.



**Autumn Nocturne,
The Omegs' tea.**



J. Boyce

M. Bradley

M. J. Breitenstein

A. Britten

J. Brown

H. Bucher

M. J. Buggs





Never-Never Land—unexpected helpers at the Tau Gam tea.



A gracious woman . . . in '54-55 a leave of absence for work in Thailand . . . advisor to the Tau Gams for ten years . . . a bridge player . . . Third Grade Supervisor, Miss Van Arsdale.

Class Elections



Home Ec Club Picnic



N. Burton

C. Buttke

M. A. Camber

C. Cappel

S. Carlson

L. Cathcart

P. Caylor



October--

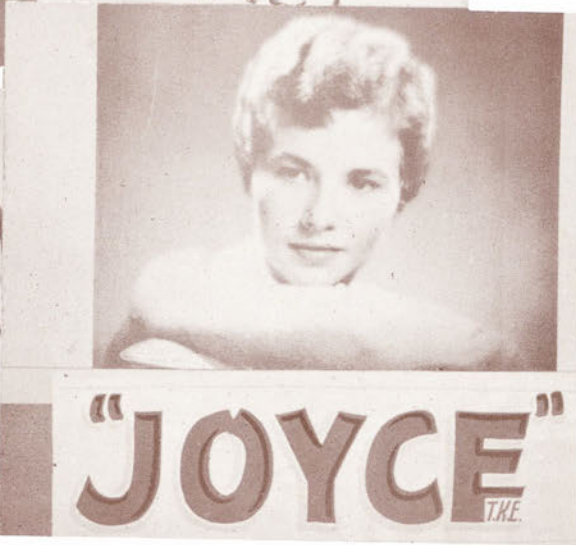
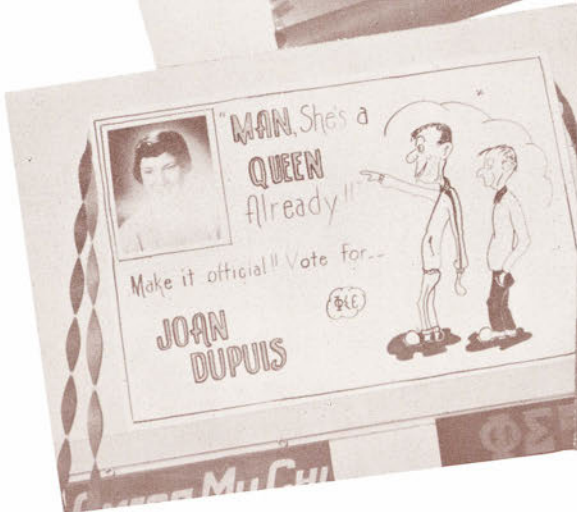

NOT STRANGE

Strange . . .

The same —

The crazy go-win-for-us spirit.

The tournament the crowd
plays with the weiner bun,
coffee, confetti . . .

unchanged.

The heroic chests of football
in the slow sweep of the sun.

The brasses of cold and marches,
excitement and wind . . .

unchanged.

The quips and laughter,
the shuffle of voices, the din . . .
the same.

The same —

The crazy go-win-for-us spirit.

Strange . . .

Somehow —

It seems we've just stepped
back for the day . . .

not quite the same.

Diane Seif '55
IRIS Editor '54

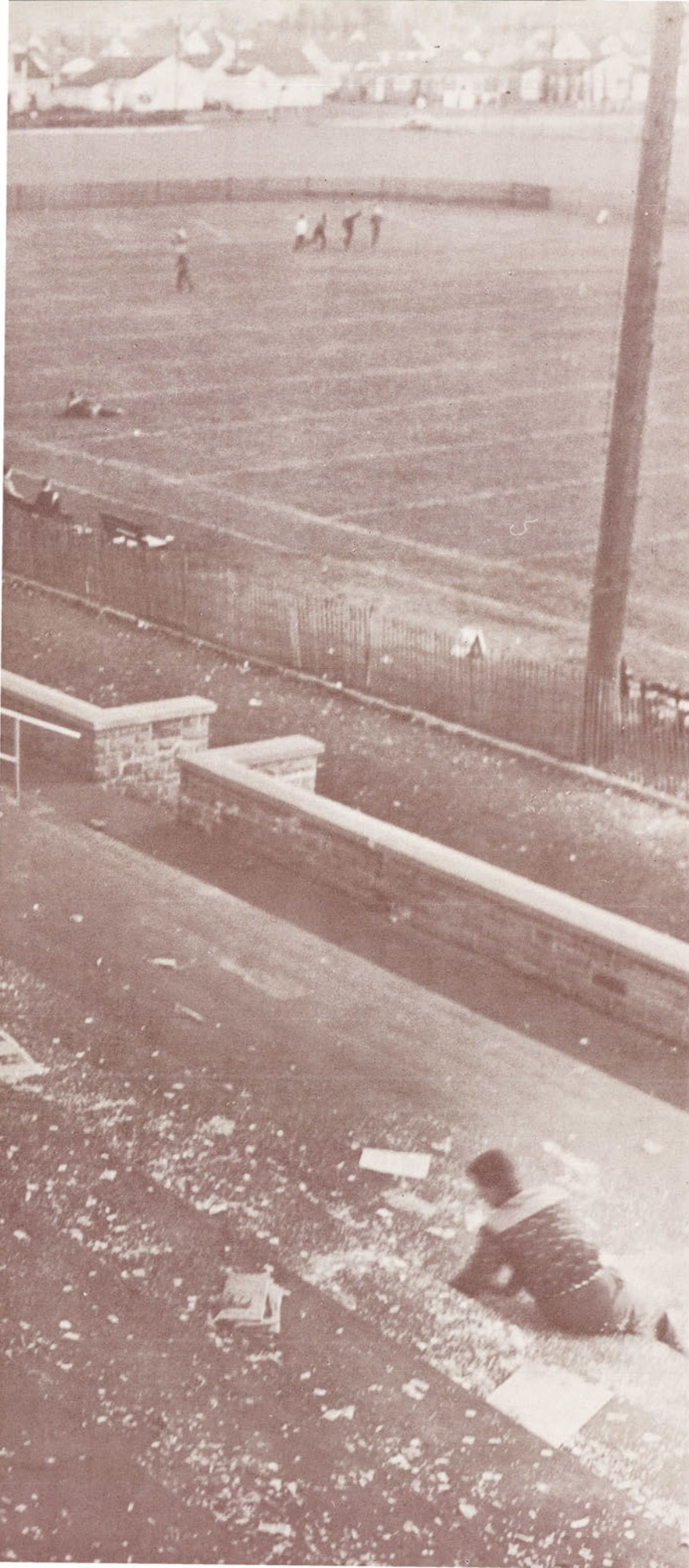

The Yellowjackets lacked sting enough to penetrate the Pointers' fierce attack. Point fans half-whispered "Maybe . . ." Captains: J. Boyne, D. Hurlbut.

Superior — 6 . . . Point — 25.

Next the Pointers clipped the Green Gulls' wings and by taking Milwaukee, neatly wrote: "Four down and four to go!" A rising volume of voices began chanting the chorus "This can be it . . ." Captain: Ken Roloff.

Milwaukee — 27 . . . Point — 35.



Coaches: Roberts, Quandt.



Basin Street Blues Mood . . . dance after Superior game,



Psi Beta's Harvest Festival.

- | | | | | | | |
|-----------|-------------|------------|-------------|---------------|----------------|------------|
| R. Caylor | D. Chandler | J. Chapman | R. Chesebro | S. Chickering | R. Christensen | W. Clayton |
|-----------|-------------|------------|-------------|---------------|----------------|------------|
-

ASSEMBLY PROGRAM FOR 1955-56

- Oct. 3—Haitian Dancers
- Oct. 20—Wm. Kelly: Human Rights
- Oct. 25—Operas: MEDIUM, TELEPHONE
- Jan. 16—Blackman the Astronomer
- Feb. 7—Chanticleer's Male Quartet
- Feb. 29—Fred Prokosch: A Novelist's Views of the Contemporary Novel
- Mar. 1—John Selby: A Publisher's Views of the Contemporary Novel
- Mar. 5—Louis Fisher: India Today
- Apr. 30—Pro Arte String Quartet
- May 1, 2—Dublin Players



Haitian Dancers



Menotti Operas: MEDIUM . . .

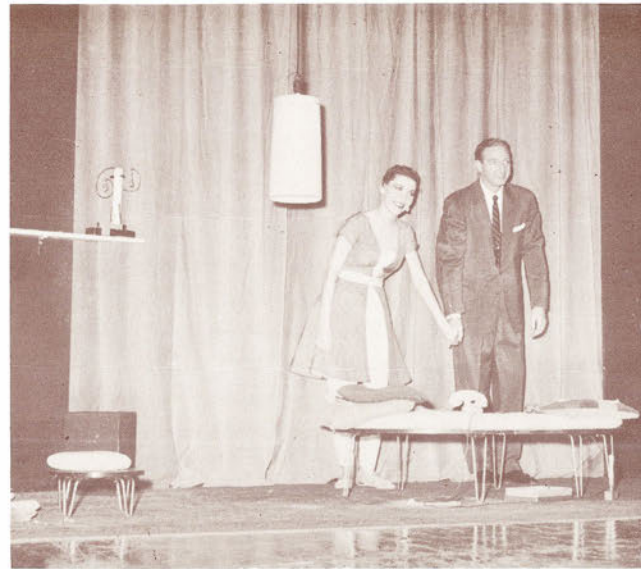

TELEPHONE.

P. Collard

C. Collier

B. Conlon

J. Cook

M. Cook

C. Coon

W. Cooper





OF QUEENS

The fairest of fair is among us,
Her picture's enshrined in the hall.
She is lovely, enchanting, mysterious,
Say the posters around us this fall.

She has posture, charm, and vitality,
Faithful followers shout to the sky.
That ain't all . . . she's got personality!
Yes, indeed! rebounds the reply.

"Will'st thou vote for our queen?" asks an agent.
A choice of this sort tis not hard.
Bony fingers reach for my wallet . . .
For to punch my activity card.

"I'm sorry, my friend," I must answer,
For I'm sure it can plainly be seen,
This decision demands careful forethought . . .
This Central State Homecoming Queen.

I have pondered . . . considered each aspect,
And I drink to experience supreme . . .
Every lady attending this college . . .
Is to me . . . a Homecoming Queen.

Bradley A. Blake
English 204, '55.

HOMECOMING CHAIRMAN:

Jim Stasko

PARADE MARSHALL:

Greg Kryshak

PUBLICITY CHAIRMEN:

Arlene Golomski
Frank Brocker



A Siasefi?

Cummings

R. Curtis

M. Czerwinka

C. Damon

H. Danczyk

D. Danielson

M. L. Davis





QUEEN: Joyce Schlottman

COURT: Nancy Hager
Joan Dupuis
Marie Doro

I Love a



PARADE WINNERS

SERIOUS

1. Psi Beta Psi
2. Tau Gamma Beta
3. Sigma Phi Epsilon

HUMORUS

1. Siasefi
2. AKL
3. Home Ec



R. Dickinson

R. Dickman

L. Ditmar

J. Drifka

J. Duchac

G. Dumonthier

L. Effa





parade.



D. Ellingson

J. Engel

J. Erickson

J. Faehling

J. Falkavage

M. Farris

R. Fellenz



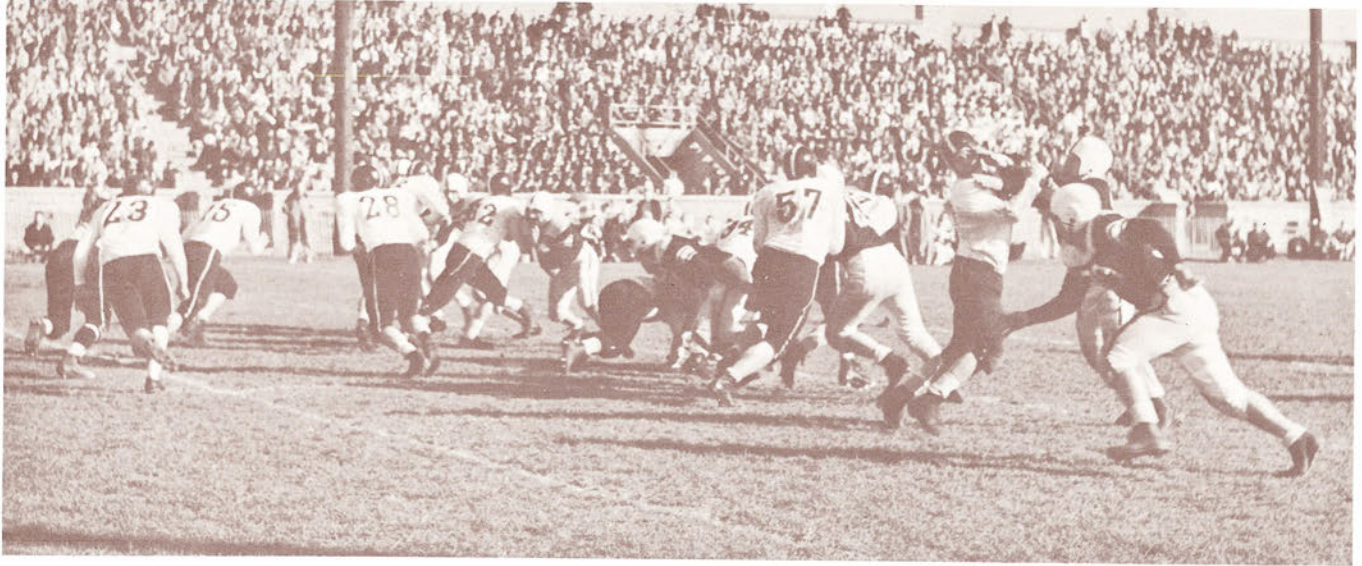

It was an easy win on paper — a wild battle on the gridiron . . . and the Quakers nearly banned our hope of a victorious year. Dave Hurlbut — game Captain.

WHITEWATER — 18 . . . POINT — 31.

The Big



O. Fink

E. Flatoff

J. Franson

L. Freeberg

N. Fuller

R. Gardner

L. Gehres





Game.

"We are amused."



C. Genrich

D. Giles

S. Gjermundson

S. Godson

R. Goers

M. Granger

K. Greaton





Alum Open House

... Delzell Hall — restful after an exciting game
 ... a time for friendships ... old and new alums
 gather to chat with professors and laugh over
 all they "got away with" in classes — good fun.
 Mrs. Marjorie Kerst, Chairman.



Glee Club Reunion

Friends and students watch as Glee Club
 Mother Mrs. "Spin" cuts the cake in
 honor of Mr. Knutzen's 20th anniversary
 as Director.





ΘΗΣΗ ΑΛΛ-ΓΡΗΗΚ
ΑΦΦΑΙΡΕ ΑΡΗ ΤΩΩ
ΔΑΜΝΗΔ ΗΉΧΛΥΣΙΝΗ.

Ψ-
ΝΩ ΕΞ-ΤΩΩ ΗΑΕΥ.





MEN'S GLEE CLUB
Homecoming Concert



Nelson Hall Open House

- R. Griesinger
- G. Hammersmith
- A. Anderson
- B. Biessman
- D. Whiteside
- D. Chickering
- R. Hogedorn
- L. LaBelle
- W. Frenzel
- R. Gilbert
- J. Weisenfeld
- B. Johnson
- P. Boettcher
- R. Spindler
- H. Curtis
- K. Stoehr
- L. Cook
- F. Hanson
- P. Zei
- W. Wicke
- J. Harper
- E. Poock
- D. Howe
- B. Foltz
- R. Hutter

- M. Farris
- J. Miller
- W. Aumann
- R. Winnie
- R. Waid
- D. Bartz
- G. Weber
- J. Weaver
- J. Wheaton
- R. Schneider
- C. Boettcher
- W. Scribner
- W. Kriek
- R. Hansen
- J. Hajenga
- H. Jensen
- F. Kalmon
- W. Bacher
- D. Borg
- E. Curtis
- J. Bents
- T. Davis
- D. Cappel
- R. Marsh

Norman Knutzen, Director

R. Green

R. Greybar

A. Grimm

R. Grimm

M. Gross

P. Gullixon

A. Gustafso





Mr. Rubin speaks—
U. N. Day Assembly.



Wesley U. N. Day . . .
Dr. Richard Taylor.

Newman Club initiation, banquet, dance.



C. Haas

M. Habeck

R. Hagedorn

R. Hajostek

J. Hamele

G. Hammon

P. Hancock



Hail the Conference Champs!



*From the grind,
the grits,
and the grime...*



Oshkosh Titans—6
. . . Pointers—31.
Co-captains:
Jerry Scheel, Terry Pease.

Eau Claire Bluegolds—0
. . . Pointers—13.
Co-captains:
Jack Crook, Nubbs Miller.

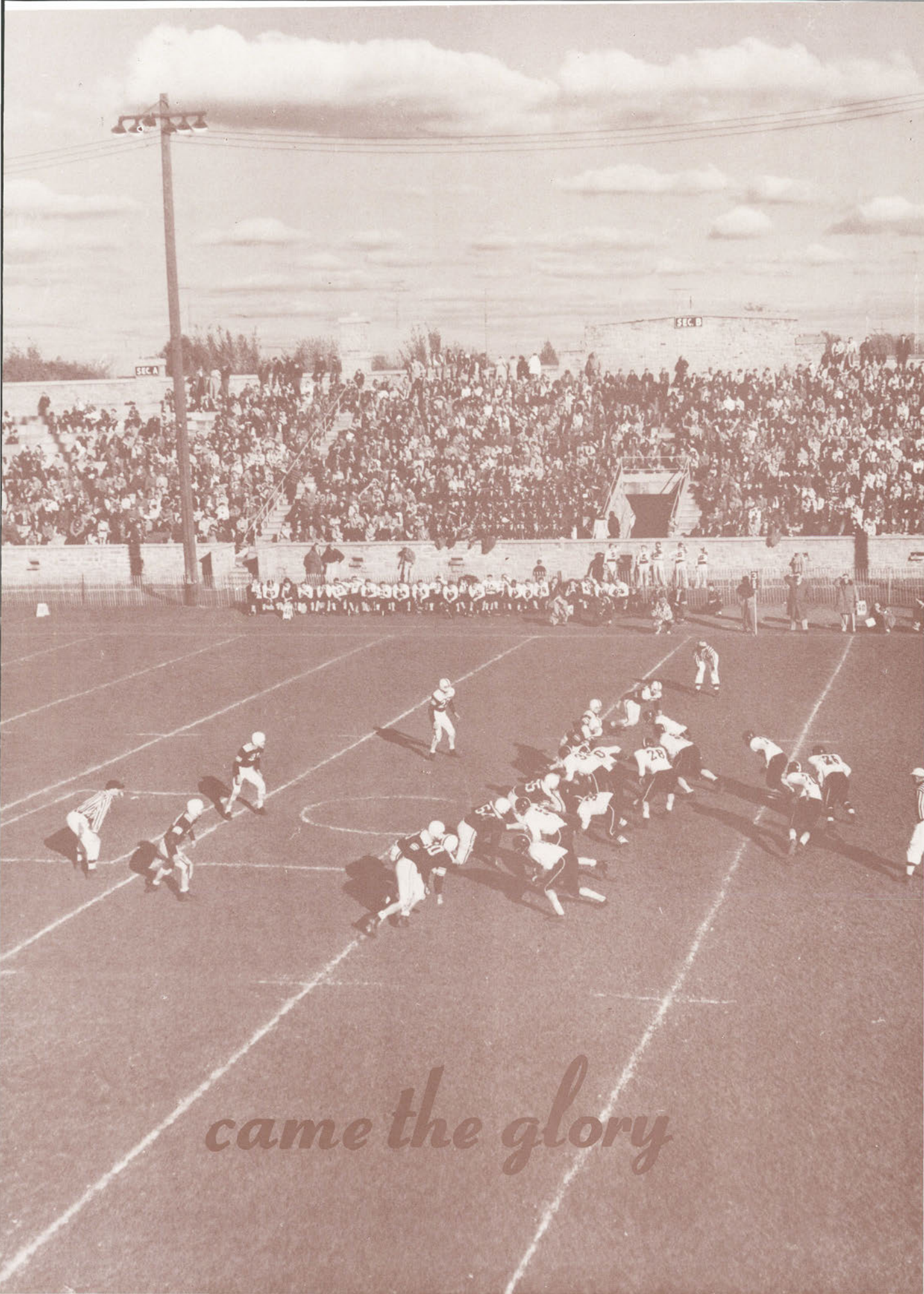



came the glory

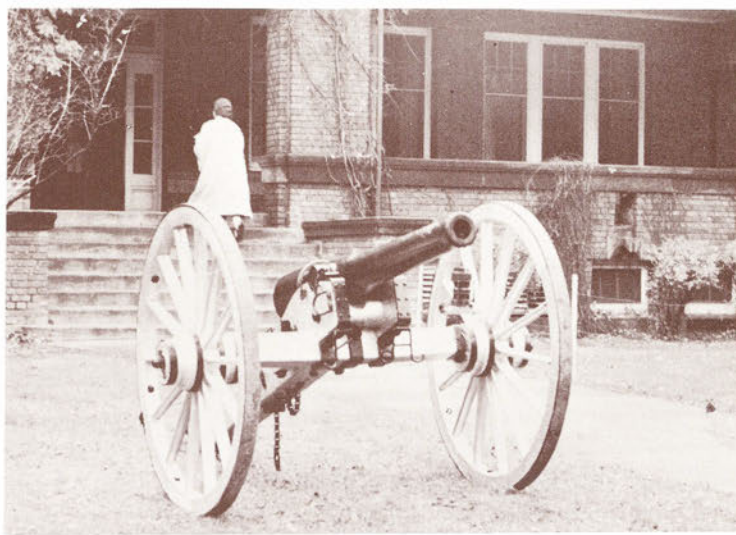
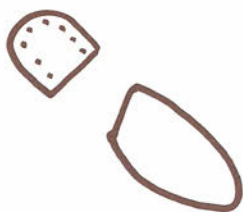
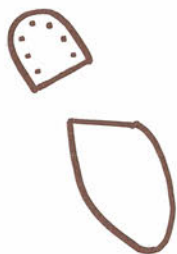
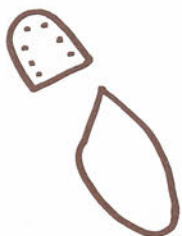

... mellow footsteps across
the autumn campus ...

November--





These are the lonely days . . .
Walls, bare of their ivy vests,
alone, drab . . .
Elms, gray and stark, reach
towards the sky with
almost naked arms . . .
One lone dove coos softly
into the silent air . . .

These are the waiting days . . .
September's rush forgotten in
October's falling leaves
and football . . .
Homecoming a purple and
gold ribbon in the
wastebasket . . .
And now, the twilight of
November . . .
Snow at last . . . the sun smiles
briefly, and the blessed
covering is gone . . .
Somber skies, expectant
earth . . .

Will December ever come?

Diana E. Bloom
'55



Gamma Delta Officers

Gamma Delta Convention

President: Bill Wicke Corresponding Secretary: Pat Roth
 Vice-President: Don Fox Treasurer: Ann Zimmerman
 Secretary: Jean Getchell Press Representative: Bob Hammersmith

L.S.A. Party at Reppens' . . .



L.S.A. Officers

President: Ruth Solberg
 Vice-President: Larry Cook
 Secretary: Nancy Hager
 Treasurer: Doris Hoeft

Nels Reppen

A lovely new home . . . nice for enjoyable evenings . . . economics and educational psychology. Mr. Reppen has a gracious wife . . . many good friends . . . easy smile.



R. Hanes

B. Hannemann

H. Hassel

K. Hatlestad

J. Hauber

K. Hayward

L. Heimer





1955 Football Team

Jack Charlesworth	Gil Keller
Jerry Pinkowski	Tom Brockly
Dick Southworth	Dave Hurlbut
Tony Kielpinski	Jerry Scheel
Butch Sorenson	Dick Spindler
Carl Jurgella	Wayne Johnson
Dud Zimmerman	Larry Grisham
Wayne Schmidt	George Roman
George Du Puy	Phil Kampke
John Wurtzel	Pete Caylor
Nubbs Miller	Terry Pease
Arvo Britten	Dave Jersey
Russ Stimac	Ted Ludeman
Jerry Vance	Herb Schotz
Jigs Meuret	Fred Kestly
John Boyne	Bob Bostad
Tom Nadeau	John Smith
Jack Crook	Fran Roman
Ken Roloff	Jim Fleig
Bob Marko	Phil Cole
Al Shuda	Don Nice
Ed Poock	

A rainy day began victories:
Point-18 Michigan Tech-6
 Captains: Crook and Smith
 Sun for a season undefeated!
Point-45 St. Norberts'-28
 Captains: Boyne and Roloff

Coaches: J. Roberts, H. Quandt,
 P. Reuschlein, C. Abrahamson
 Managers: Paul Schadewald,
 Ed Haka

"Hello, Mama!"



"All I said was . . ."

J. Helgeson J. Henderson K. Hennes D. Hintz R. Hoerter G. Hoff D. Holtebeck

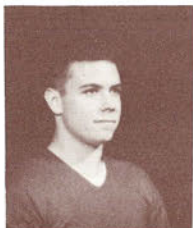

Dr. H. A. Anderson

The postage stamp waiting room . . . kindness, patience.
 Dr. Anderson is kept busy . . . pink pills and broken bones
 . . . big responsibility for a big man . . . thorough.



The busy "S" club concession stand

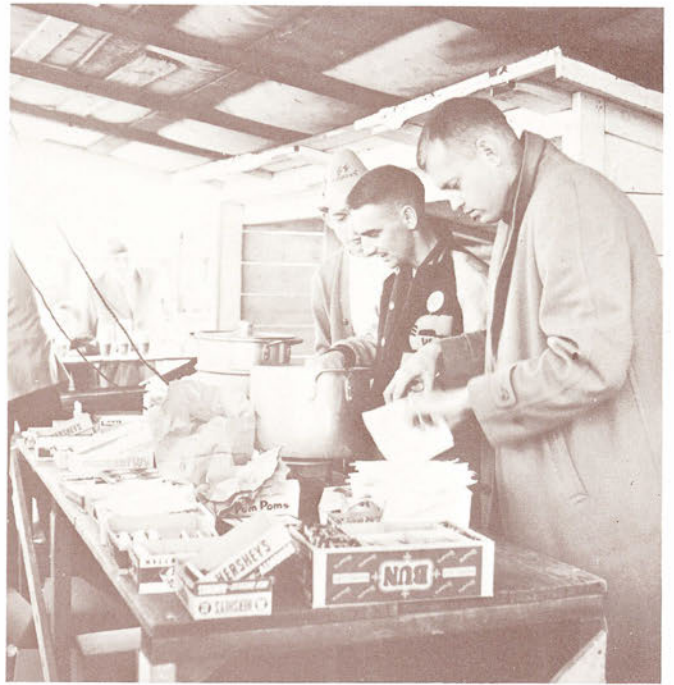

"S" Club Officers

- President: John Amburgy
- Vice-President: Louis Knuth
- Secretary: Larry Collins
- Treasurer: John Smith

"Can we do it? We did!"

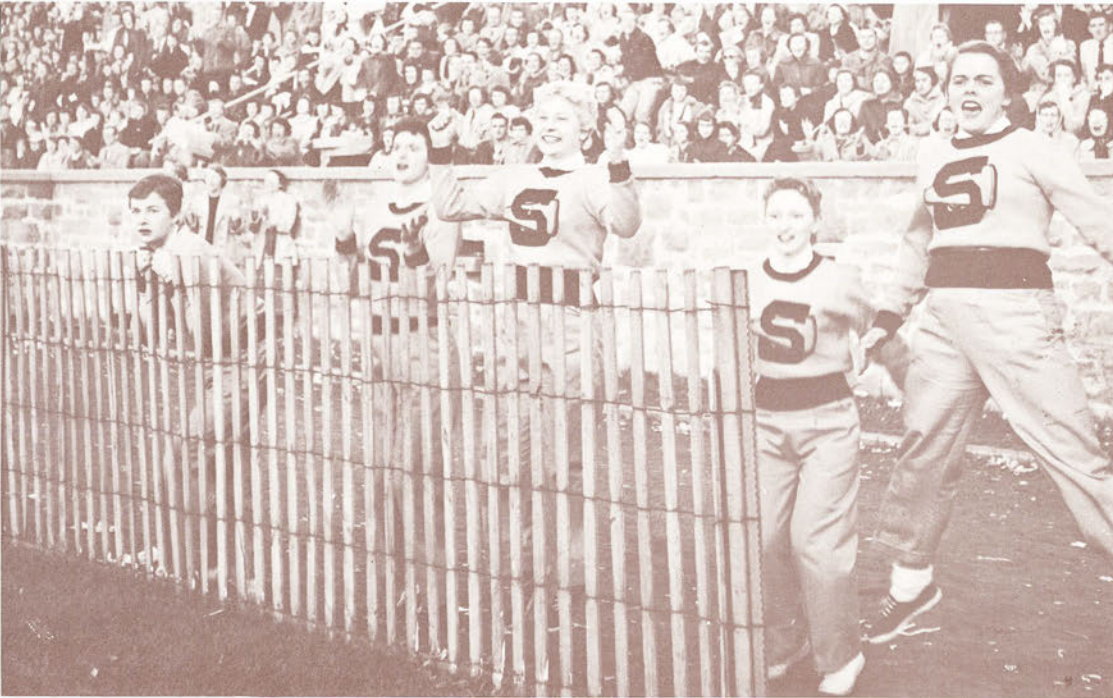

Cheerleaders

- Judy Johnson
- Cecile Borlee
- Marlene Grubba
- Faye Ellinger
- Eleanor Rostal
- Not Shown
- Nancy Hager
- Marie Doro

N. Horle

R. M. Huebsch

C. Hughes

J. Hwe Huh

W. Hummel

S. Hunt

E. Ivers





W.R.A. Badminton Tournament

Left: One half of Ellie Rostal — Pat Sroda
winning team — Ellie



Wayland Officers

President: Nona Grotzke
Vice-President: Eugene Glover
Secretary-Treasurer: Lorraine Peterson



J. Iverson

D. Jakel

B. Jenkins

G. Jennings

J. Jensen

N. Jensen

A. Jensen





Point Journal — Florian photo



Party after the play.

The Glass Menagerie
by Tennessee Williams

Cast

- Amanda Wingfield .. Emily Oyer
- Tom Wingfield Ben Foltz
- Laura Wingfield Nathalie Pierre
- Jim O'Conner Wendelin Frenzel
- Technical
- Coordinator Lyle Dakins
- Sound Tom Davis
- Stage Design Jim Stasko
- Bob Caylor
- Jack MacKenzie
- John Miller
- Jane Weronke
- Dick Goldsmith
- Hand Properties Sally Miller
- Jerry Spiegel
- Jim Miller
- Costumes Virginia Jensen
- Nancy Monson
- Make-up Ada Lord
- Beatrice Washatka
- Barbara Jenkins
- Inga Luhring
- Lighting Bill Ruhsam
- Dennis Dedeker
- Director — Richard C. Blakeslee
- Assistant Director — Mary Braatz



Richard Blakeslee

Crooning minstrel who raises vegetables and daughters . . . Authority on English, aiming for a doctorate . . . punster . . . he whistles in class . . . fine dramatics coach — an actor too . . . students' confident and close friend . . . he always has time to fully enjoy each day.

R. Jersey

W. Jeske

D. Johnson

J. Johnson

P. Johnson

L. Jones

R. Joseph

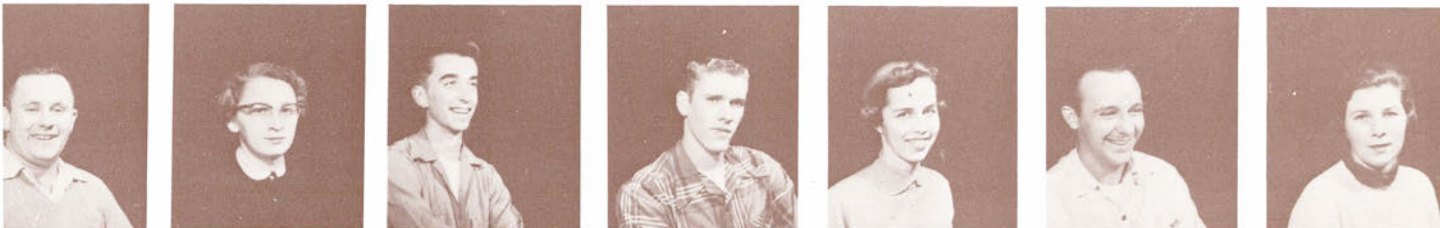

Girls Glee Club Concert

Officers

President: Jean Getchell

Vice-President: Betty Behl

Secretary: Mary Lucas

Treasurer: Jeanne Roeske, Trieva Anderson

Miss Pat Reilly, Director



Girls' Glee Club Members

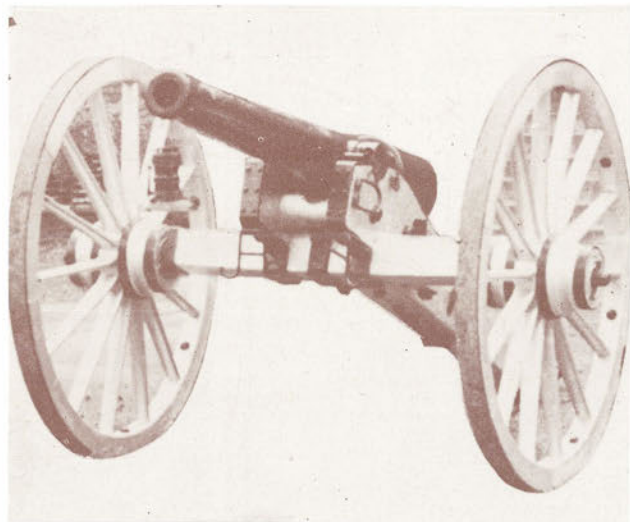

- | | | | |
|-----------------|---------------|--------------|-------------|
| D. Allen | S. Schield | E. Moeller | B. Korbäl |
| J. Beamish | C. Seehafer | W. Narlo | R. Lepinski |
| B. Behl | S. Tryczak | E. Oyer | M. Lucas |
| C. Braun | B. Woehlert | S. Rezin | D. Manney |
| C. Christiansen | S. Yach | I. M. Rosin | S. Miller |
| L. Ditman | L. Anderson | G. Schmoker | N. Monson |
| M. Floistad | M. Beamish | N. Skalitzky | N. Nelson |
| N. Grotzke | N. Bourn | B. Washatka | J. Pehlke |
| J. Hanneman | R. Braun | S. Zentner | J. Roeske |
| C. Hughes | N. Coon | M. Wodlarski | C. Sanford |
| S. Johnson | J. Dupuis | T. Anderson | L. Seefeldt |
| D. Krubsack | J. Getchell | K. Beebe | V. Sullivan |
| M. Lindsay | K. Guell | M. Bradley | C. Weber |
| I. Luhring | J. Heintz | J. Burkett | R. Wysocki |
| N. Martins | B. Jenkins | M. Czervonka | A. Zimmerma |
| S. Mills | C. Kirchmeyer | E. Eskritt | |
| V. Morgan | M. L. Kutil | J. Goehring | |
| B. Omernik | C. Loberg | J. Hamele | |
| M. Piehl | J. Madison | V. Hermann | |
| A. Rohlf | H. Matsuoka | J. Johnson | |

B. Jurgella

P. Kamke

C. Kassing

F. Kauss

R. Kerl

P. Kiefer

A. Kielpinski





The mighty hunters . . . return.

First dance by the College Cats...



Ooody's Trumpet

Joseph Henry

Night . . . one third-floor light . . . flowing music . . . a talented maestro . . . "Do you think I'm too square for jazz?" — tennis player and Eastman grad . . . a hi-fi expert . . . genial genius.



Y. J. Kim

C. Kirchmeyer

M. A. Klimaszewski

A. Knight

D. Konkol

B. Konkol

L. Kotchy



Teke-Psi Beta get-together . . .
Mr. Blakeslee entertaining.



Sig Ep Rushing Party



Officers

- President: Wendelin Frenzel
- Vice-President: Gene Weber
- Comptroller: Bill Ruhsam
- Secretary: Lewis Koehn
- Historian: Hugh Curtis

Members

- | | |
|-------------------|--------------------|
| Andersen, James | Koehn, Eugene |
| Attoe, Alson | Koehn, Lewis |
| Bacher, William | Krems, Jim |
| Bartz, David | Larson, Ronald |
| Boettcher Carl | Misorowski, Ronald |
| Borchardt, David | Nice, Donald |
| Bruss, Gerald | Pass, Anthony |
| Cliver, Robert | Patterson, James |
| Curtis, Elbridge | Pilot, Robert |
| Curtis, Hugh | Ruhsam, William |
| Farris, Mark | Schmidt, Wayne |
| Foltz, Benjamin | Summerfelt, Robert |
| Fox, Donald | Weaver, Joel |
| Frenzel, Wendelin | Weber, Eugene |
| Greehling, Neil | Willner, James |
| Grow, Earl | Winnie, Roger |
| Gruman, Thomas | Wirkus, Tom |
| Hansen, Frank | Wyman, Robert |
| Hitzler, Ted | Zeigler, Jack |
| Huberty, Carl | |

J. Krems V. Krinke R. Krölow J. Kruzicki D. Kubach M. A. Kucharzak E. Kuehnl



Sig Ep members at Blood Drive



3:00 a.m. — and the tour's over.



Norman Knutzen

Our Norman Knutzen . . . lover of the creative has been on the CSC campus 23 years . . . a cottage in the pines for quiet . . . get-togethers . . . fun and laughter. Men's Glee club and trips . . . boating, hiking . . . advisor . . . friend.

G. Kuethe

G. Kulas

W. Kumm

R. Lacina

D. Lange

J. Laramie

M. Lauritzen





Thanksgiving Assembly
"Come, ye thankful people," . . . voices rose in praise . . . Heads bowed in silent prayer while hearts recalled gifts — gifts too seldom appreciated . . . bright beams of sunlight rested in benediction . . .



German goodies at the Edleweiss dance

Dave Jersey's dancing class pays off.

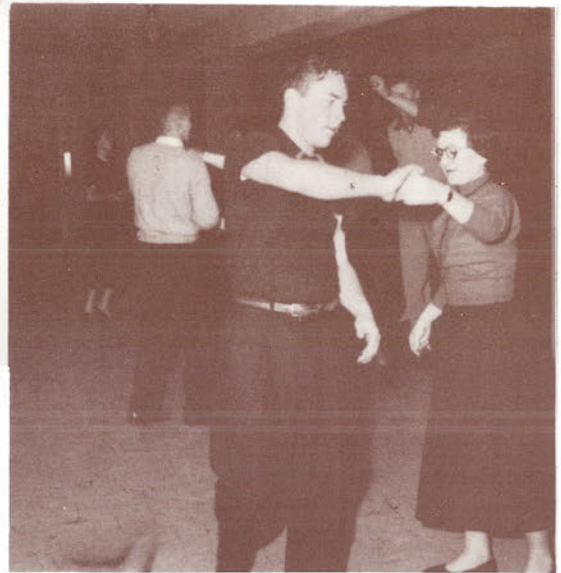

M. Lenz

T. Leslie

J. Loberg

A. Lucht

L. Luebstorf

P. Lundberg

G. Lutz



December--

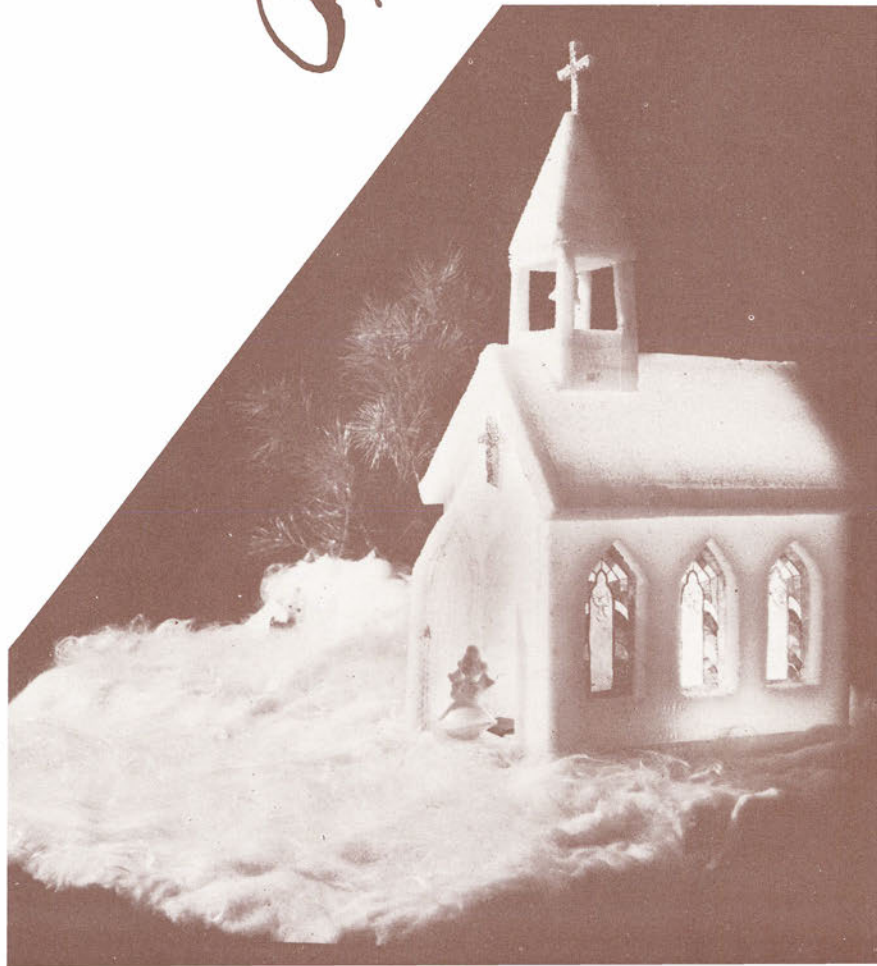

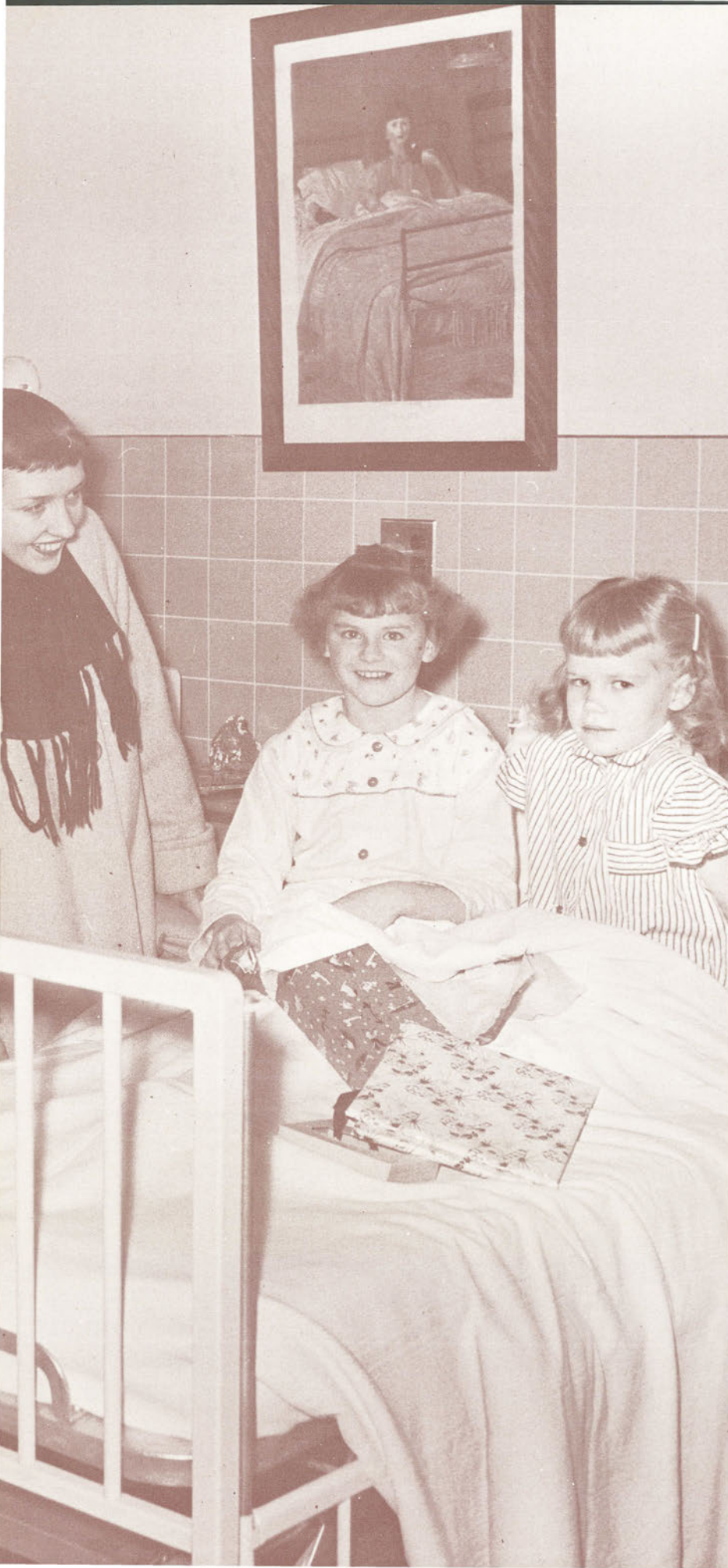

Trees festooned with tinsel . . .
 art room exhibits . . .
 bells on all the downtown
 lampposts . . .
 I bounce down the hall on springs
 instead of legs — the mistletoe
 mood has conquered me completely.

Music until the auditorium echoes
 it . . .

Jack's solo . . .
 vivid colors filtered through
 the stained glass . . .

Enchanted, I sing along with all
 the rest.

Bulletin boards with "Christmas"
 on every strip of crepe paper . . .
 parties . . .

pot-bellied Santas . . .
 gifts of laughter mixed
 with the wrapped packages . . .

Homework? — It'll get done. Hear
 my laughter, sparkling spirit!

Midnight Mass . . .
 scented mood of incense and
 evergreens . . .

candles flickering . . .
 Light of the World on
 Earth

Dear God . . .

Mary Braatz '56

Officers

President: Mike Farrell
Vice-President: Al Curtis
Secretary: John Farrell
Treasurer: Don Page

Scholarship Winners

James Van Duser
Donald Page
Phillip Lucowicz



Winter Minuet the Frosh Hop.

Chairman: Dud Zimmerman

E. Marchel

R. Marko

J. Martin

M. Martinson

W. Mathias

H. Matsuoka

T. Mayne



A close call which almost ended with a free-for-all.

Point—69 St. Norbert's—68

Another close, fierce game but we pulled through . . .

Point—51 Lawrence—50



Point Journal — Florian photo

Quartet
Al Curtis
Bob Gilbert
Bob McLendon
John Harper

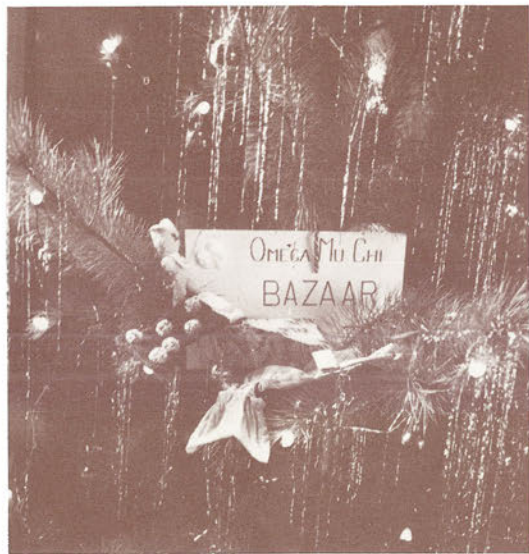

Christmas fun . . .



R. McClyman J. McKenzie R. McLendon J. Messing G. Meuret M. A. Michalski J. Mikkelson



Round Table Officers

President: Larry Collins
Vice-President: Terry Pease
Secretary: Lily Sturkol
Treasurer: Donald Burant

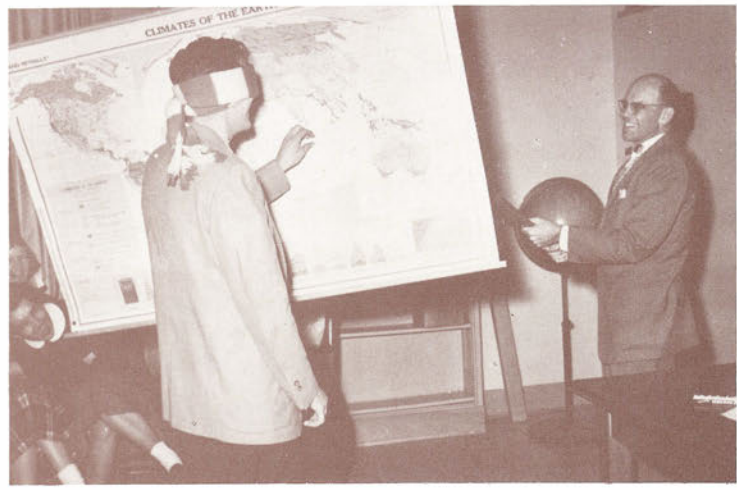

Decorating Nelson Hall

Too many for tea?



Psi Beta's Cosmic Tea.

K. Mikolajczak

L. Miller

S. Mills

R. Misiorowski

H. Mlsna

E. Moeller

C. Monk





The Sig Eps relax after trimming many trees . . .

Home Ec Open House



Giving the boys a boost.

B. Mortenson



D. Mozuch



G. Mrochek



T. Nadeau



T. Nadolski



R. Narlow



J. Nielsen



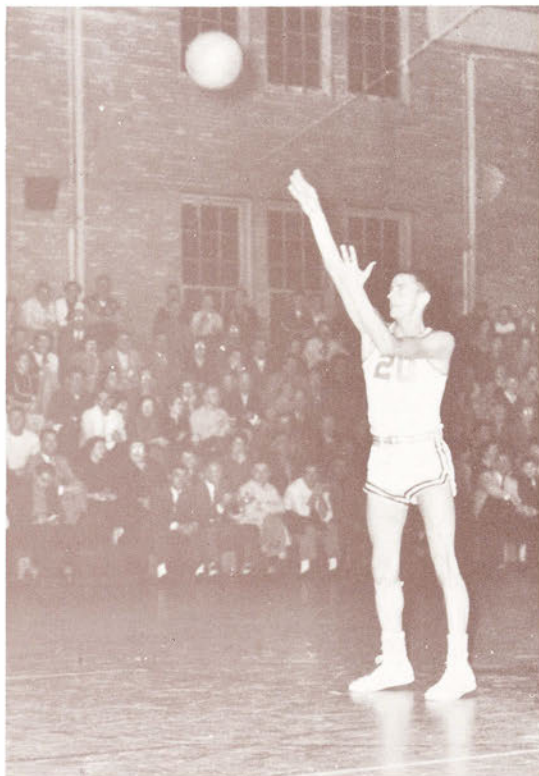

A high score well-earned
 Point—102 Mission House—62

Amburgy's winning long toss
 Point—67 Milwaukee—66



Point Journal — Florian photo

Wrestling Tournament

- Wisconsin Jr. Varsity—29
- Central State—26
- Milwaukee State—14
- Marquette—14



Dr. Jenkins pouring at
 the Siasefi Winter Tea.

M. Nixon

G. Norton

M. O'Keefe

A. Olsen

A. Olson

J. Olson

R. Olson





The all-school caroling

Getting ready for

Wonders in the art room



Newmanites' Mass demonstration



B. Omernik



M. Omernik



R. Opichka



S. Opperman



L. Otto



P. Parenteau



A. Pass





Orchesis Officers

President: Elaine Eskritt
Vice-President: Kay Greaton
Secretary-Treasurer: Marge Martinson
Press Representative: Nancy Jensen



Edna Carlsten

Fine artist . . . spritely . . .
gentle jokes . . . forever busy
with projects . . . well-traveled
. . . likes all types of crafts . . .
a still, small voice . . . a large
heart.

Christ's birth...



The Christmas Concert

C. Patterson

R. Patterson

Y. Paulson

C. Pawelski

B. Peter

L. Peterson

J. Petruska



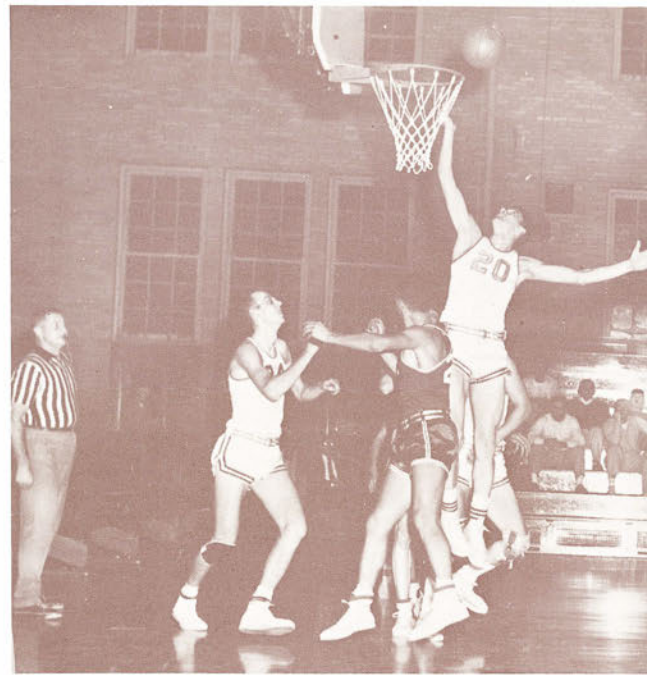

Four-way Tournament

Point hosted River Falls,
Platteville, and Stout.

Point—62 Stout—53
Point—57 River Falls—65



Miriam Moser Morrison

A tiny package of bubbling energy — can teach phases of Phy. Ed. from the samba to soccer . . . loves a good book or gag . . . has new career as helpmate to Dr. Morrison . . . at times an imp . . . helpful and sincere . . . friendly.

Clifford Morrison

A talented historian and the president of local teachers' union . . . advisor to six campus organizations . . . hobbies are: "Pursuit of primitive fish, pursuit of more highly developed fish, pursuit of fish . . . pursuit" . . . good storyteller . . . blushing bridegroom.

J. Petruska

J. Pichette

N. Pierre

G. Pinkowsky

S. Pochanayon

H. Poock

D. Popeck



January

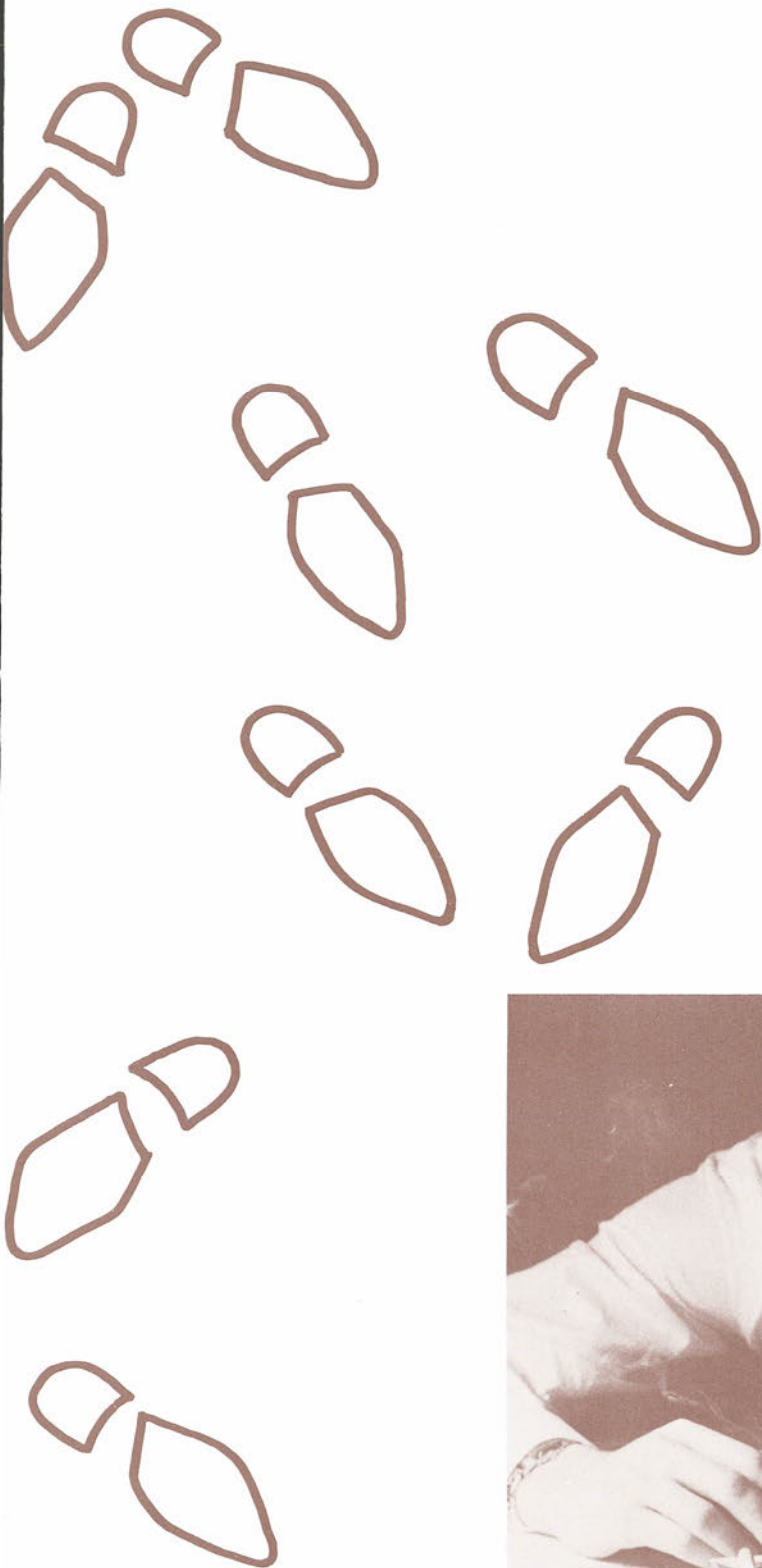



The new year starts with its
 promise of a new beginning . . .
 not time for reflections or
 resolutions . . .
 time is running out.
 The *Iris* deadline looms in the
 near-future, and teaching . . .
 tests will soon be taken and
 forgotten . . .
 time is running out.

Exhausting pressure . . . long days
 and longer nights . . . coffee and
 cigarettes.

Required reading . . . reports . . .
 correcting papers . . . worrying
 and working.

Only the promise of a new be-
 ginning is at all restful . . .
 those meetings, projects
 easily undertaken . . .
 time is running out.

Sharing the rush and the
 laughter . . . looking forward . . .
 keeping busy and ignoring
 failure . . .
 time is running out.

Soon will come February . . .
 and a new beginning.

Alice Allen
Iris Editor '56

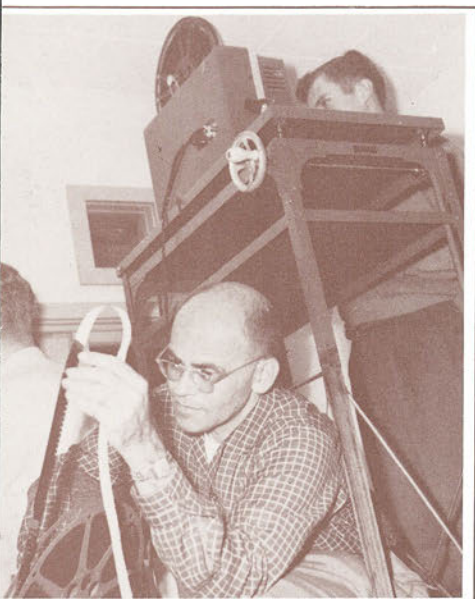

Mr. Robert Lewis

Round Table movies and the Radio Workshop activities plus four others . . . visual education . . . geography . . . a busy prof . . . a famous grin.



The bride and groom at a Round Table movie.

Ready to go again.



Alpha Psi Omega initiation.



Alpha Psi Omega Officers

President: John A. Miller, Jr.
Secretary-treasurer: Mary Braatz

E. Priebe

R. Prohaska

E. Purcell

R. Puwalowski

G. Radloff

B. Radue

J. Rasmussen



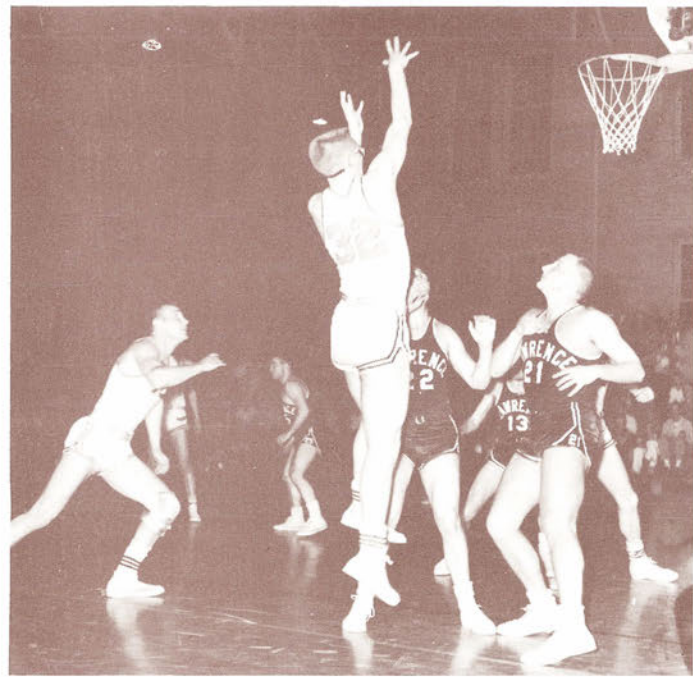

Ripon—63	Pointers—58
Whitewater—73	Pointers—70
Lawrence—52	Pointers—78
Eau Claire—92	Pointers—70
River Falls—80	Pointers—84
Oshkosh—77	Pointers—80



1955-56 Basketball Team

- | | |
|----------------------------|---------------|
| J. Krull* | J. Boldig* |
| J. Marko* | R. Blomiley* |
| F. Kestly* | W. Sekel |
| L. Luebstorf* ¹ | R. Hoenisch |
| R. Bostad* | P. Massey |
| O. Koepke* | D. Southworth |
| M. Habeck* | E. Stevens |
| J. Amburgy* | J. Johnson |
| P. Schadewald* | L. Wolf |
| D. Schneiders* | |

Manager: R. Marko
 Coaches: H. Quandt, P. Reuschlein
 * letter winners

P. Rasmussen

K. Razner

R. Razner

M. Reeths

W. Reinholdt

S. Rezin

J. Rickman



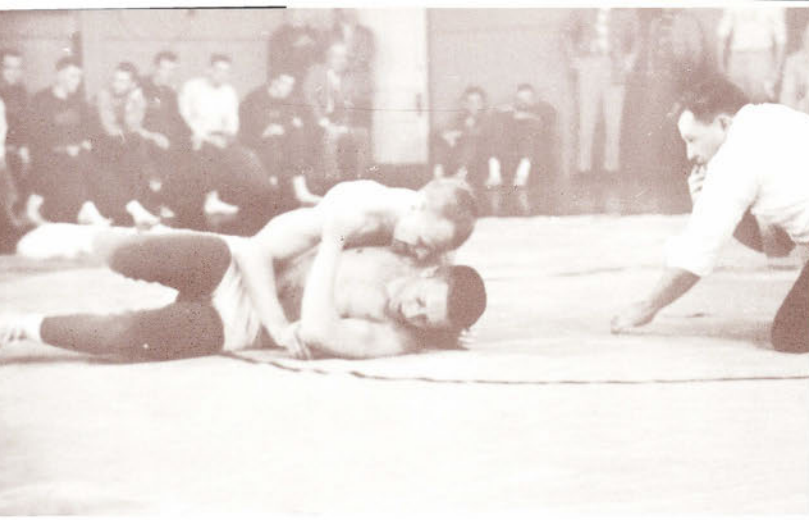

Wrestling Scores

Lawrence—0	Pointers—34
Winona—17	Pointers—13
Milwaukee State—9	Pointers—21
Beloit—0	Pointers—36
Lawrence—5	Pointers—31
Ripon—11	Pointers—26
Marquette—16	Pointers—14
U. W. JV's—13	Pointers—21
Ripon—5	Pointers—24



Shades of the month's first and last pep assembly — by the Tau Gams.

Half-time entertainment for the Oshkosh game.



More honors go to Roberts . . . now from N. E. Masterson at the Athletic Banquet.

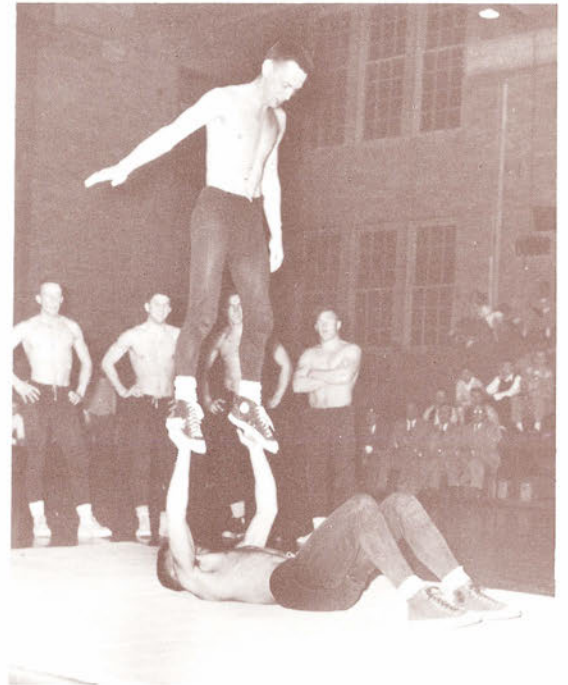

. Rieth R. Ristow R. Ristow A. Robley J. Ruhsam M. L. Schieb D. Schill





The Omegas at the Laurel Motel

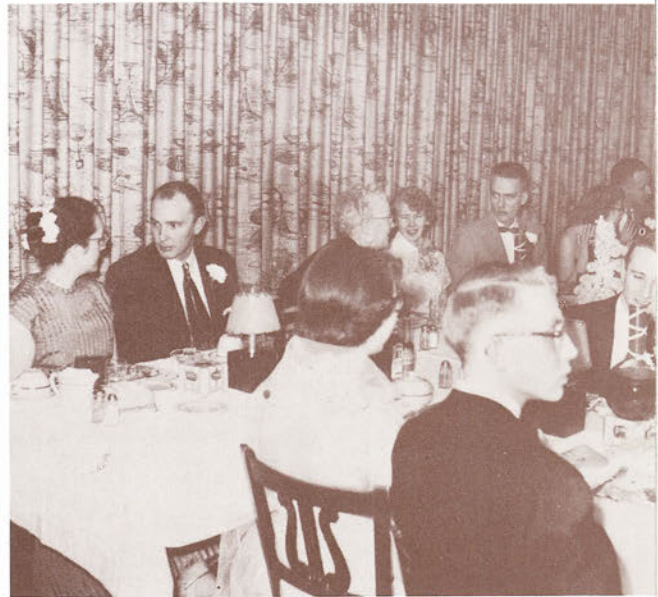

The Psi Betas at the Sky Club



McLendon Photo

The Tau Gams at the Hot Fish Shop

중국 밤
 이 파는 띠는 매년 한번씩 왜냐는 주저하지 구름 따위
 있느냐. 그렇게 때때로 애신을 향숙 어코볼 귀고함반
 이 줄이가 강적 당 응할 것 같았느냐 카. 왜 그리냐 히요크
 아무도 해를 할 수 없기 때문이 예보
 이 경우만 그것은 대단히 흥미 있었으나 그 러나 잠
 위는 니크. 누가 이 사기를 갖고 갈 것인 줄 잊어 버렸나
 기쁘게도 있느냐 카.

Intersorority Formal

R. Schmelzer

J. Shoen

J. Schowalter

K. Schreiber

J. Schultz

L. Seefeldt

C. Seehaf



College Library Film Series for
1955-66

First Semester

- Sept. 29-30—"The Quiet One"
- "Dances of the Kwakiutl"
- Oct. 20-21—"Pennywhistle Blues"
- Chaplin, "The Adventurer"
- Nov. 3-4—"Passion for Life"
- Chaplin
- Dec. 15-16—"Pickwick Papers"
- "Swan Lake"
- Jan. 12-13—"Carnival in Flanders"
- Chaplin, "The Cure"

Second Semester

- Feb. 9-10—"Thunder Rock"
- Chaplin, "The Immigrant"
- March 8-9—"Il Trovatore"
- "The Gentleman in Room Six"
- April 5-6—"Krakatit"
- "The Moor's Pavenne"
- IRIS—16
- April 26-27—"Alexander Nevsky"
- Chaplin, "The Rink"
- May 17-18—"The Bicycle Thief"
- Chaplin, "The Vagabond"

Alpha Phi Omega Officers

- President: Dick Spindler
- Secretary: Robert Lau
- Vice-president: Gordon Faust
- Treasurer: Arden Emmrich
- Historian: Roberts Sheurell

Mr. Nellis Kampenga
Cultured gentility . . .
swept-back hair and a
wardrobe of brown . . .
art . . . ballads . . . so
many books . . . millions
of picyune details . . .
a scholarly librarian.



Mrs. Gertrude Dixon
Cooly and capably in
charge of films and
classes . . . tiny but quick
— always a bite of candy
on her desk and a sparkle
in her eye . . . friendly . . .
firm.

Waiting for the 8:30 show.



APO art exhibit.

V. Sekel

C. Sersch

S. Shield

W. Sigmund

A. Skinner

D. Smith

L. Smith





W. Tafelski



M. Thies



G. Thoreson



J. Thurston



D. Tooping



J. Tork



A. Trachte



Exams may come,



"What? No final exam file?"

Miss Margaret Ritchie
Salt and pepper with a dash of ginger—she likes respect for a reader — heart of gold with a card-file memory . . . "accuracy is the best policy" . . .



. . . that means I'll have to stay up all night . . .

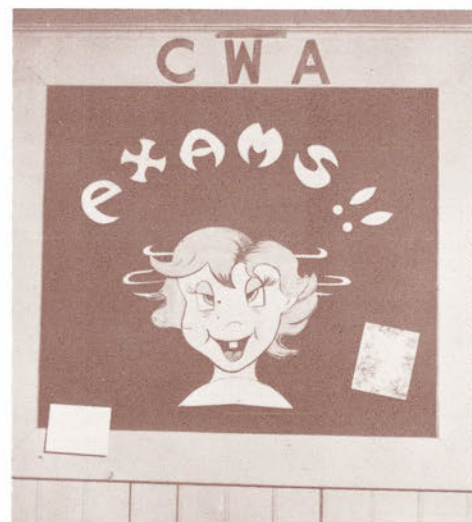

. . . to study . . .

M. Trainor

J. Tremel

D. Turzenski

B. Tuszka

A. Valaitis

J. Valenta

J. Valenta



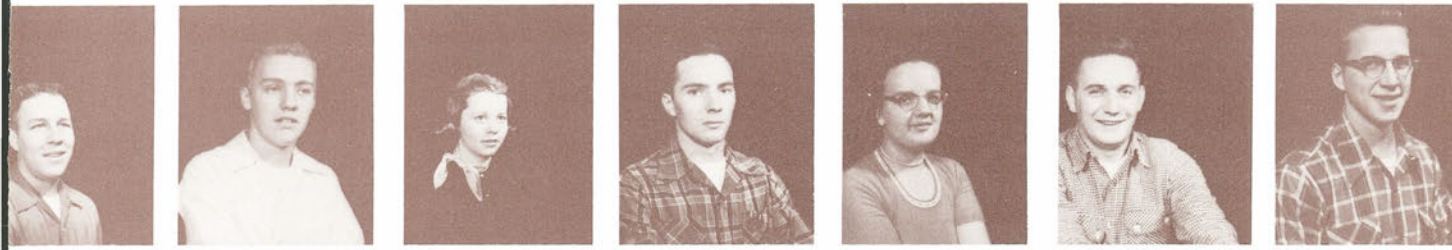

A. Soda A. Sopa E. Sorenson E. Sorge J. Sovey R. Sroda M. Stange



Absolutely: Do not request final grades."



Dr. George Dixon
 Tousled hair and sports clothes . . . tension at ease . . . a controversial wrestler of ideas . . . refreshing or shocking . . . an inspiration.

Exams may go--

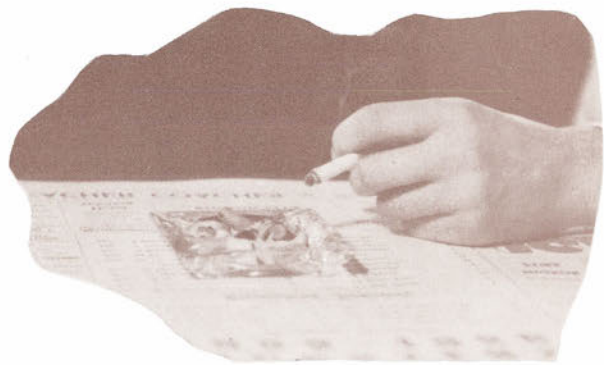

L. Steinback R. Stoeberl C. Suehring R. Sutter D. Swanson D. Swett W. Syring



Miss Syble Mason

A small, bird-like woman who seldom forgets a face . . . she knows where all books are, and each one has a place . . . quiet traveler, lasting friend.



Dr. Arthur Lyness

Always experimenting . . . a white-haired botanist with a yen for traveling in his spare-time . . . fine scholar . . . fine gentleman. A limerick writer of merit.

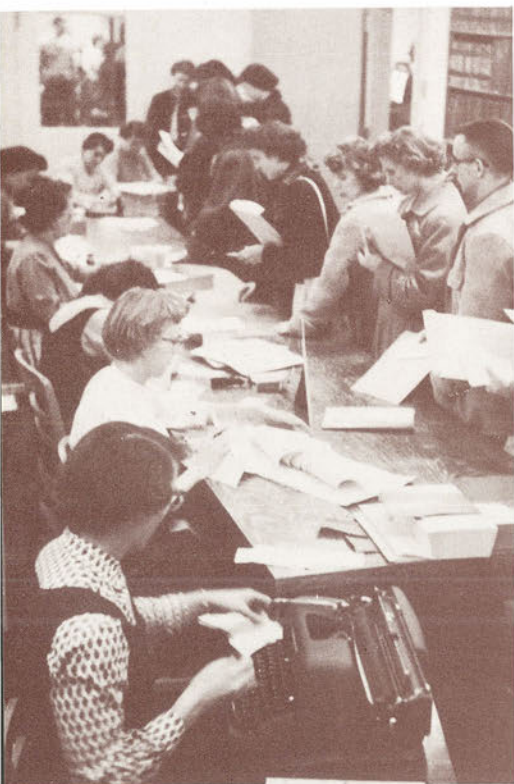

but registration

A year-around job . . . we complain of forms and blanks to fill but forget those who must create, duplicate, read, and file them . . . we ignore all their daily routines — like sorting mail, welcoming guests, giving out scads of information, but we expect no complaint when we need help . . . we thank you, our CSC secretaries!



T. Vandenberg

R. Volbrecht

D. Vollrath

R. Waid

J. Waite

C. Wallner

J. Wallner





"They took all my money, Dad so . . ."



I need \$2.50 for a library fine . . ."

goes on forever-

Dr. Peter Kroner

A bundle of energy caught relaxing . . . German verbs and translations . . . second year in the U.S. and at CSC . . . entertaining, witty.

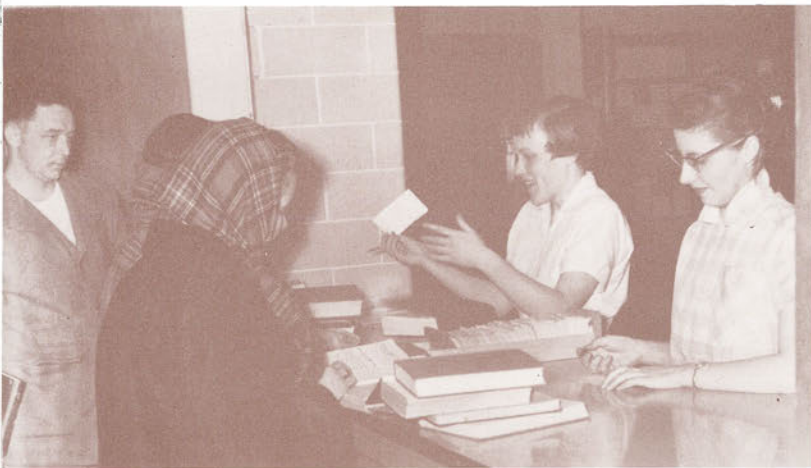

W. Wanserski

F. Wehman

D. Welch

L. Welch

J. Wesley

C. Wightman

V. Wichman



Wind, wind, howl—blow.
 The white that falls is snow—snow,
 The mercury drops to a "pleasant" low
 Hope my car starts in the morning.

My room in this house is cold-cold,
 The storm windows are cracked and
 old—old
 So go to bed, myself I have told,
 Hope my car starts in the morning

Tom E. Wirkus
 English 204, 1955



A. Wilk



D. Witte



B. Wochinski



L. Wood



D. Woyak



R. Wright



K. Yeazel



J. Young



R. Young



E. Zager



D. Zalewski



L. Zielsdorf



February--



Burton R. Pierce
(C S C Faculty
1923-1956)

Sudden passing
of a guiding
light — the rea-
lization of big
shoes left to fill
. . . admiration
for his constant
strides forward
. . . remembrance
of good advice,
a firm hand-
shake, smile . . .
knowledge of a
life well lived.



Semester number eight. Here finally is the one this venerable senior has been anticipating with mixed emotions since 'wayback in the dark ages of 1952.

And now it's just another semester. Just one more obstacle between me and that mysterious existence my instructors darkly refer to as the "outside world."

Perhaps deep down inside there's more than just a little relief that now this isn't the last semester, that I still can prolong those decisions that confront every graduate. It's like having the dentist appointment moved up a week. Many questions remain to be answered before that sense of readiness is achieved — if it ever truly is.

So now this semester becomes number seven again — or seven and a half. What does it hold in store? It promises new classes, new acquaintances, new headaches, new deadlines, new demands. It promises the rebirth of old bull sessions, of many foot miles down the halls, and those much publicized and very real thirteenth hour cramming for assignments that have a tendency to be delegated to secondary importance. It's trying to keep up while trying to keep ahead.

It's another opportunity to be aware of the missing faces of those who didn't make the grade, another opportunity to note the perceptible loss of the personal enthusiasm that marked you and your fellow seniors' early years at CSC; it's another 18 weeks, another 90 class days.

Earl Grow
Pointer Editor '54-'55

Band Tour
 Waupaca
 Adams-Friendship
 Wisconsin Dells
 Baraboo
 Portage
 Algoma
 Clintonville
 Pulaski
 Stevens Point



President
 J. Charlesworth



Vice-president
 A. Shuda



Secretary
 J. Schlottman



Treasurer
 N. Martens



Student Council Representative
 B. Foltz

3rd floor-myriad sounds all through the day . . . full schedules of hard work -- and fun . . . hillbilly-Brahms-swing-spirituals-marches. Talent . . . effort . . . polish.

Band officers

President: Oooody Ives
 Vice-president: Don Smith
 Secretary-Treasurer: Nancy Hager

Edelweiss meeting



Edelweiss Officers

President: Marlene Grubba
 Vice-president: Don Fox
 Secretary: Peggy Bolander
 Treasurer: Louis Grobe



Sophmores--

"I'm just nuts about this college life."





N. Abler



J. Albert



A. Anderson



L. Anderson

Fred Schmeckle
"Conservationist" . . . more than
name — a creed — a way of life . . .
33 years at CSC. Busy in state work
. . . finds time for crafts . . . genial
teacher . . . sincere friend.



W. Aumann



W. Bacher



K. Beebe



D. Berg



D. Betry
S. Bloom



AKL's beard winner,
Curtis Judd



The Woodchoppers' Ball



The Chanticleers



At the wrestling matches . . .

Wrestlers' Individual Scoring Record

	Won	Lost	Forfeit	Tie	Total Points
Fink	4	4	2	1	31
McMahon	2	7	2		33
Smith	9	1	0		41
McLlarky	6	3	2		41
Meuret	3	1	0		19
Blosser	7	2	0		42
Sorenson	8	0	3		47
Hurlbut	2	2	1		17
Tempass	2	2	0		12
Danke	0	0	1		3
Wislinsky	1	4	1		11
Yetter	5	1	0		25



Hale Quandt

"Dad" to the fellows . . . coach for football, basketball, baseball . . . always a smile for us, and a helping hand . . . a Phy. Ed. instructor with interests in the resort business.



I. Bocher



P. Boettcher



E. Bohanski



C. Borlee



J. Bourcier



M. Braatz
T. Brockley



The Milwaukee game

Jim Richards' Night —
The La Crosse game



C. Braun

R. Braun

B. Brener





N. Brost



G. Bruss



A. Brylski



C. Buggs



J. Bukolt



J. Burkett



W. Buss



L. Busse



W. Check
C. Christiansen



Marjorie Kerst

Many hours of fun and advising with the Tau Gams . . . Gamma Deltans . . . an active worker in the Alum Association . . . pleasant . . . unruffled.



Coke Party

Tau Gamma Beta Officers

- President: Jo Daniel
- Vice-President: Betty Woehlert
- Secretary: Nancy Hager
- Treasurer: Ann Weisbrot

Members

- Alice Allen
- Elaine Eskritt
- Marlene Grubba
- Betty Hurlbut
- Nancy Monson
- Pat Reading
- Joyce Schlottman
- Pat Scribner
- Phyllis Lange
- Diana Bloom
- Jean Getchell
- Sue Monroe
- Neita Nelson
- Darlene Schimke
- Lois Schlottman
- Jane Weronke
- Sue Mills
- Ruth Wright
- Sandy Bloom
- Rita Ristow
- Donna Trickey
- Arlene Golomsk
- Nancy Hedberg
- Doris Moss
- Delores Paiser
- Helen Schlack
- Marcie Skalski
- Connie Weber
- Lois Blake
- Ellie Rostal
- Ruth Volbrecht
- Goldene Schmok
- Joanne Weber
- Pauline Ainswor
- Mary Lou Babli
- Mary Lou Davis
- Diane Baehler
- Margaret Christ
- Charlotte Loberg
- Darlene Welch



"See no evil, hear no evil, speak no evil . . ."



Pledge Initiation

Albert Harris

"Philosophy is where you find it" . . . especially at the Eat Shop . . . a putterer who likes to talk . . . makes you think . . . a gentle gadfly with wandering glasses.



Snatching that last cup before going to the CWA Coffee Hour?

CWA Officers

- President: Joyce Schlottman
- Vice-President: Marie Doro
- Secretary: Dorothy Cuff
- Treasurer: Jan Beamish

Newman Club Officers

- President: Louis M. Korth
- Vice-President: Eugene Sorenson
- Secretary: Marge Keifer
- Treasurer: Nona Martens

KC Valentine dinner and dance
Miss Newmanite of 1956, Marie Doro



B. Coburn



N. Coon



D. Counsell



D. Cuff



R. Damro



T. Davis
J. Duranceau-



W. Druckrey

J. Dunigan

J. Dupuis



Cecelia Winkler

A sparkle in her eye and a "sparkler" on her finger . . . captured in a gay mood at a Newman Club party. She is kept busy with the Tau Gams . . . classes . . . a new life.





J. Dutton



G. Faust



R. Fenske



D. Fox

College News Service
 The state-paid publicity service for
 hometown papers . . . hours of work
 . . . a big job, little cooperation . . .
 trials and triumphs . . .
 Writer: Barb Coburn
 Photographer: Richard Sroda
 Advisor: William Clements



J. Fuller



D. Gamroth



J. Gatzke



A. Gerbyshak



M. Gierszewski
J. Goehring



Pointer Staff
Editorial

Editor-in-chief: Jerry Madison
 Co-News Editors: Joyce Spencer,
 Mary Braatz

Sports Editor: Carl Huberty
 Composition Editor: Bob Prielipp
 Cartoonist: Betty Behl
 Photographer: James Kosmicki
 Editorial Adviser: Miss Bertha
 Glennon

Photographic Adviser: Raymond E.
 Specht

Business

Business Manager: Ara Sergenian
 Circulation Manager: Jo Brunner
 Business Adviser: Robert T. Anderson



William H. Clements

Our math and English teacher who
 sings . . . has the warmest smile
 and time for laughter. Busy re-
 search with tests and measurement
 CSC alumnus — shy — nice.

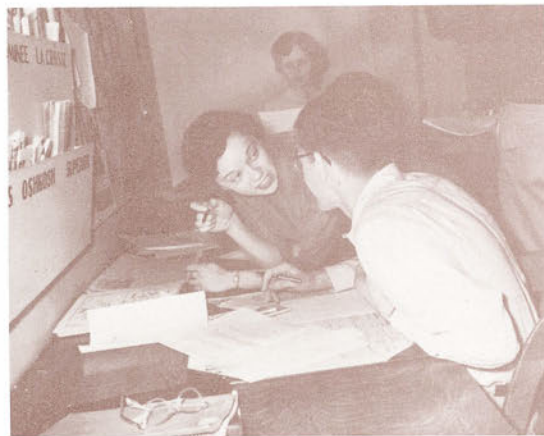

Lovers frolick . . .



Bertha Glennon

An English instructor with a
 infectious laugh . . . late night
 in the Pointer office . . .
 "shades of Milton!" A keep-
 of regulations . . . each year
 new faces — new friends.



. . . editor fumes.

Leland M. Burroughs
 A busy figure here
 since 1920 . . . English
 and speech . . . Satur-
 days shared with high
 school forensic groups
 — and more . . . listen-
 ing to recordings . . .
 traveling . . . time for
 Sigma Tau . . . writing
 poetry.



The auditorium . . .



James Hicks

Our returned chemist . . . busy all
 the time . . . intellectual with home
 spun humor . . . likes students ad-
 vancement . . . quiet . . . nice . . .
 and time for coffee.

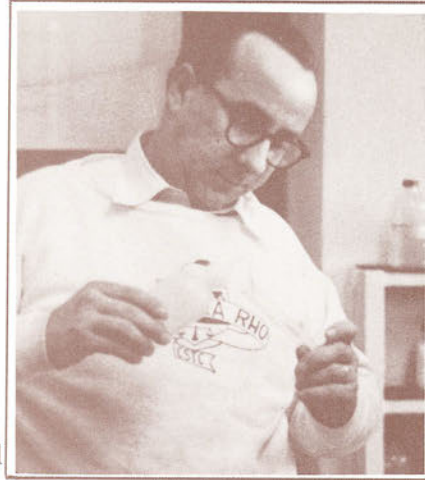

The lab . . .



E. Glover



R. Goldsmith



R. Grasamkee



C. Greehling



N. Grotzke



M. Grubba
 F. Hansen



The practice rooms . . .



The darkroom . . .

N. Hager

M. Hanke

J. Hannemann





R. Hansen



S. Hanson



N. Heffernan



R. Hensler



V. Hermann



M. Heuer



F. Hill



J. Hohenstein



M. Hoppe
D. Howe



Lambda Sigma Chapter of Alpha Phi Omega received its National Charter at a dinner at the Meadows on February 19, 1956.



One of the TV Series . . . Poe



Prof. Flemming of Ripon College presents the Charter.

February Basketball Scores

Milwaukee—76	Point—67
LaCrosse — 94	Point—80
Stout—77	Point—94
Platteville—108	Point—89
Whitewater—88	Point—90
St. Norbert's—70	Point—61
Oshkosh—73	Point—69
Platteville—80	Point—83



The Whitewater game.

Patricia Reilly

A determined walk . . . a straight-forward manner . . . active from morning til night . . . Omeg consultant and friend . . . music where-ever she goes — lovely music . . .



B. Hurlbut



R. Janz



J. Jeckle



R. Jeffrey



V. Jensen



B. Johnson
S. Johnson

The Operas
Ugly Duckling
Charlotte Loberg
Hin und Zurick

- Robert .. Dennis Johnson
- Helen Nancy Coon
- Aunt Emma .. Sally Miller
- Doctor .. Larry Cook
- Orderly Bill Wicke
- Maid .. Charlotte Loberg
- Sage Roland Marsh

The Maid-Mistress

- Uberto Jack Zei
- Serpina Priscilla Lundberg
- Vesponse Ben Foltz

This is a college game?

(This is a college gym?)

Regents . . . please . . . a fieldhouse.

Alpha Kappa Rho
Officers

- President: Robert Reed
- Vice-President: Donald Chesebro
- Secretary: Albert Perner
- Treasurer: Helen Schlack

Hugo Marple

Volcanic activity in everything he does . . . music . . . music . . . music. Perfectionist with a twinkle in his eye . . . music . . . music . . . music. Faculty Row . . . and music.



R. Johnson

R. Johnson

R. Johnson

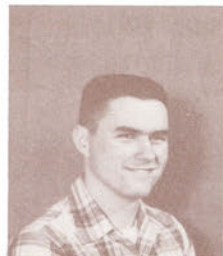



J. Jones



C. Jurgella



D. Kehl



J. Kimla



W. Kopp



K. Kotes



W. Kriek



M. Krueger



H. LaBelle
R. LaBrot



Pledging season,

Intersorority Council

- Lenore Gaylord, President
- Betty Woehlert, Secretary-Treasurer
- Mary Lou Bloczinski
- Jan Madison
- Marie Doro
- Betty Behl
- Sharon Zentner
- Jo Daniel
- Pat Reading



headaches . . .

Mary Neuberger

Pains and pills . . . and examinations . . . excuses and forms . . .
 "Let me see your throat." A gentle manner . . . a soft, enjoyable voice . . . competent . . .

Omega Mu Chi Officers

- President: Marie Doro
- Vice-President: Sharon Zentner
- Secretary: Joan Dupuis
- Treasurer: Evon Beckwith
- Members



. . . and fun.

- Jean Babl
- Charlotte Buggs
- Bonnie Driscoll
- Marlene Hanke
- Joan Jeckle
- Jan Nomady
- Nancy Skalitzky
- Carol Van Vuren
- Jan Beamish
- Betty Behl
- Dorothy Cuff
- Nancy Heffernan
- Helen Lewis
- Sally Rose
- Joyce Thurston
- Bobbie Vaughn
- Muriel Beamish
- Janet Bird
- Kay Guell
- Kay Holicky
- Rita Lepinski
- Eileen Schieb
- Verna Tomforde
- Helen Bovee
- Mary Jo Buggs
- Barbara Brener
- Maxine Floistad
- Mary Ellen Frym
- Jeanette Fuller
- Mary Ann Hoppe
- Nancy Jensen
- Mary Lauritzen
- Diedre Manney
- Nona Martens
- Colita Newby
- Gloria Radloff
- Ardelle Sobczyk
- Donna Toepper
- Dorothy Turzens
- Lucie Welch
- Suzanne Yach
- Ann Zimmerman

March--





In all things, a time of preparation — and of contrasts . . . parties and pledging and late study hours . . . windy days of slush and thaw followed fiercely by a blizzard . . . dark clouds — dark moods . . . a feeling of impending grief . . .

Muddy footprints leading everywhere — to classes, to “her” house, to the Eat Shop, and to church . . . children exalting in the awakening of earth . . . a need for one special person.

Everyone practicing — for a play, a concert, a skit, a recital, a dance, and perhaps, a proposal.

Bulletin boards and radio programs shouting “It’s Spring!” as we, shivering, pull coats tighter against cold . . . a rise of new ideas . . . a sudden lag of energy . . . glistening, dripping icicles . . . returning birds.

Bells clanging . . . bells chiming . . . the stark shadow of a cross . . . bowed heads, waiting . . .

Sally Miller
Iris Copy Editor, '56



The climax to a big weekend



J. Larson



D. Lasecke



R. Lauden



H. Lewis



M. Lindsay



D. Luebke
W. Matthews

ASA's Sunday Tea

**Alpha Sigma Alpha Officers
(Psi Beta Psi)**

President:

Mary Lou Bloczynski

Vice-President: Jan Madison

Secretary: Judy Heintz

Treasurer: Treiva Anderson

Members

Geri Beyerstadt

Mardi Bloom

Carole Fabich

Joyce Hanneman

Virginia Jensen

Rosemary Kreidler

Mary Lucas

June Martens

Suzanne Muck

Daphne Porter

Joyce Scheelk

Janice Scheidegger

Lily Sturkol

Rosemary Axtell

Nancy Coon

Lenore Gaylord

Janus Schellin

Marge Keifer

Marlene LeMere

Sue Maynard

Elaine Nelson

Phyllis Schwab

Dorothy Omernick

Alene Grimm

Sharon Gjermundson

Marilyn Granger

Nona Grotzke

Valarie Hermann

Barbara Jenkins

Rosalyn Lee

Syng Ai Lee

Inga Luhring

Mary Lund

Helen Matsuoka

Vivian Morgan

Janis Nottleman

Nancy Nelson

Nathalie Pierre

Vivian Kellogg

A busy year . . . the move into their new home . . . an operation . . . and the Psi Betas going national . . . her pupils and student teachers making the days interesting . . . gentle sincere . . .



Lulu Kellogg

"Super" in English and social studies at Campus Lab . . . always busy with practice teachers . . . hearty laughter and big smiles . . . active . . . clever . . . witty.

A. Luedtke



I. Luhring



M. Maahs





T. McClarky



P. Meicher



S. Monroe



S. Muck



L. Murdock



C. Nelson



E. Neumann



E. Niemuth



T. Noie
C. Nomady



Wesley executive council at Epples'.

Wesley Officers

President: Jack Crook
Vice-President: Nancy Monson
Treasurer: Donna Trickey
Secretary: Nancy Coon



Mildred Davis

French poetry and musical scales . . . artist's studio and instructor's office . . . a year of great personal loss and crowded schedules . . . shy, observant, tasteful.

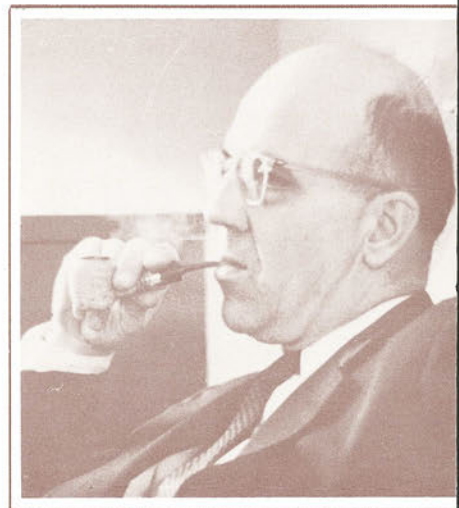

Arol Epple

White mice and Red Cross Blood mobiles . . . an amateur photographer . . . gardener . . . Dad of the Wesley group . . . a home away from home for many a lonely student.



Sigma Tau discuss Miss Davis' talk on Oberammergau Passion Play.

Sigma Tau Delta Officers

President: Diana Bloom
Secretary: Arlene Golomski
Treasurer: James Stasko
Historian: Alice Allen



Burdette Eagon
Full of ideas and humor . . . another "returnee" to CSC's faculty . . . placing teachers and helping their classroom procedure . . . a busy man . . . well-liked . . .



C. Nordlund



J. Nottleman



R. Parks



Louis Fischer-Commentator
on world affairs.



A. Perner



Siasefi Officers

President: Carl Wohlbier
Vice-President: Jim Boldig
Secretary-Treasurer: Dean Cayo

Members

Jack Green
Ed Wotruba
John Smith
Jim Damrau
Orv Koepke
Fred Hubley
Dave Stuibler
Russ Hutter
Larry Grundy
Jerry Ebel
Jim Hopkins
Bill Check
Dennis DeDecker
Tom Tate
John Boyne
Lyle Briscoe
Dave Shafton
Dick Promen



M. L. Peterson



M. Piehl
B. Prielipp

R. Pilot



H. Pittman



E. Polhamus





V. Rasmussen

P. Reading

B. Reese

J. Rice



Richard Taylor

World peace and vegetable gardens . . . a scholar with a Pennsylvania accent . . . articles for professional journals . . . surprise of the evening at the Song Fest.



J. Riley



I. Rosin

7:30—Poise . . . 9:30—pandemonium.

CWA Song Fest

- 1st Place Omega Mu Chi
- 2nd Place Tau Gamma Beta
- 3rd Place Phi Sigma Epsilon



E. Rostal



P. Roth

Alpha Beta Rho Officers

- President: Greg Kryshak
- Vice-President: Paul Zei
- Secretary: Bill Wicke
- Treasurer: Roger Kucksdorf

Members

- | | |
|------------------|----------------|
| Jerry Buettner | Jerry Drake |
| Jerry Albert | Jack Saari |
| Jim Collard | Ken Salzwedel |
| Tom Davis | Gene Glover |
| Wayne Buss | Don Lasecke |
| Fred Hubley | Don Luebke |
| Ara Sergenian | John Plenke |
| Keith Stoehr | Gene Przekurat |
| Mel Sonnentag | Don Counsell |
| Jim Kosmicki | Tom Tate |
| Bill Rassmussen | Homer Plumb |
| George Seeburger | Jerry Schein |
| Jack Frisch | Pete Boettcher |
| Roland Marsh | Ted Jeske |



A. Rutkowski
C. Sanford



St. Patrick's Day Party





Frank Crow

A big heart and a small Rambler . . . hero of freshman and senior alike . . . a grin, a "hi" . . . and those famous objective tests . . . the most beloved man on campus.

Student Council
 President Betty Behl has a big job on her hands — how to make the Council more powerful. A beginning is by getting more student representation and a few specific powers for this student group — a long-necessary and slow-coming revolution.



P. Schadewald



P. Shaw



P. Shiels



N. Skalitzky



Gladys Thomson

A busy freshman English teacher . . . a third floor domain . . . likes her job as housewife very much . . . quiet but friendly . . . always a fine helper . . . sincere . . . sweet.



R. Slamka



**G. Smith
V. Spranger**

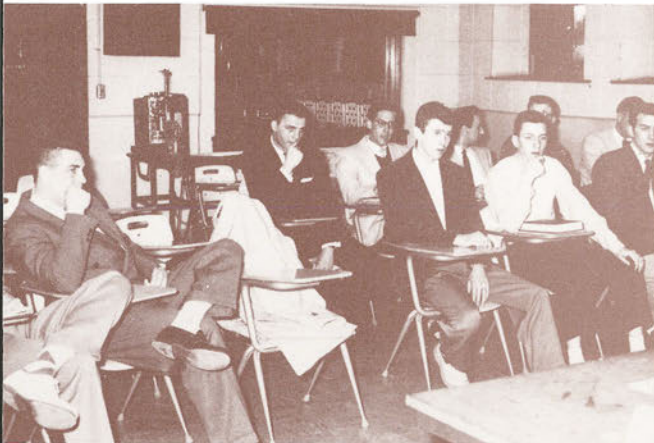

One of a series of IF Council meetings about the new Student Council arrangement. Inter-Fraternity representatives meet frequently to introduce, iron out, and approve fraternity plans and actions.

R. Solberg



J. Spiegel



R. Spindler





W. Stacke



D. Stark



P. Stasek



R. Stutzman



D. Toepper



V. Tylinski



C. Van Vuren



J. Varney



V. Voelkner



D. Wagner
M. Walker



Don Smith and his, ugh, snakes.

Sigma Zeta Officers

President: Lois Schlottman
Vice-President: Don Christofferson
Historian: Joanne Nowak Brunner
Secretary-Treasurer: Dr. Trytten



Roland Trytten

Our outstanding chemist . . . advisor for three campus groups . . . active in school and at home . . . congenially reserved . . . really a dignified gentleman . . .

Phil Reuschlein

The busy job as assistant coach . . . teaching and going to classes . . . a warm smile and time for everyone . . . a spare-time sportsman . . . easy-going . . . dependable.

Intramural Basketball

1st Place: Siasefi
2nd Place: Basketeers
Runnersup: Tekes
Sig Eps

Intramural Bowling

1st Place: College Eat Shop
2nd Place: Campus Cafe
3rd Place: Phi Sigs
4th Place: Esser's Glass —
Hannon's Drugs
5th Place: Yellowstone Bar



Hail the Wrestlers

Coach John Roberts' wrestlers are the State A.A.U. Champions! Gold medals were won by Captain Don Smith and Butch Sorenson. Silver medals went to Hank Yetter and Terry McLlarky.



Phi Sig Members

- | | |
|----------------|---------------------|
| Mike Farrell | Art Feldman |
| Dave Spindler | Gordon Faust |
| Gilbert Stasek | Chuck Nomady |
| Harlan Adams | Wayne Schmidt |
| John Amburgy | Ed Prohaska |
| Bill Steinkamp | Ron Reetz |
| Louis Grobe | Don Chesebro |
| Lovell Ives | Tom Farrell |
| Terry Pease | John A. Miller, Jr. |
| Alex Shuda | Bill Lacina |
| Don Page | John Ives |

Primary Council Officers

- President: Eileen Schieb
 Vice-President: Margaret Whiting
 Secretary: Jean Getchell
 Treasurer: Bonnie Ekvall



Executive Committee Planning the Sparta Easter Project.

D. Wilson

M. Wodlarski

G. Wolff

C. Wolter

R. Worlund



Phi Sigma Epsilon Officers
 President: Orv Koepke
 Vice-President: Harvey Luebben
 Secretary: Bob Reed
 Treasurer: Howard Bukoski



That's what the Chorus Line has to wear?

Mary Elizabeth Smith

An elusive "something" no pen can catch . . . intensity, warmth, genius . . . for many, the first awakening of a passion for literature . . . A teacher? No, a tradition.

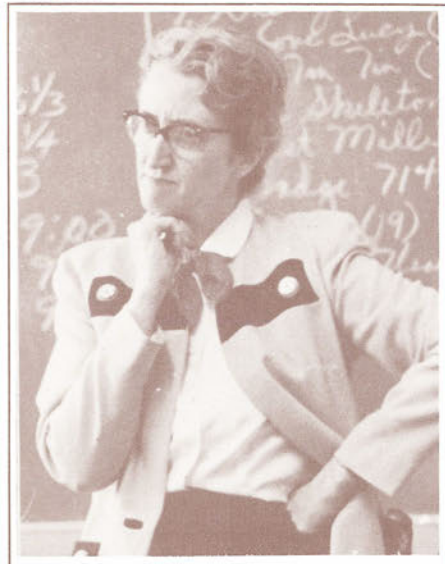

R. Wanie



J. Wavrunek



E. Weinman



E. Westphal



D. Whiteside



J. Willner
V. Zimmerman

Home Ec Style Show



Pshaw! You should see Nelson Hall at 10:55.

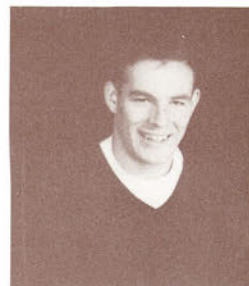

President
J. Drake



Vice-President
J. Pease

Home Ec Club Officers

- President: Lois Schroeder
- Vice-President: Carole Gabich
- Secretary: Jean Gotzke
- Treasurer: Faith Pomerening

Rita Youmans

A Home Ec instructor with many interests . . . a doctoral dissertation takes up the free time . . . enjoys fun in the Home Management House . . . everywhere . . .



Canterbury Members

- | | |
|-----------------|-----------------|
| John Lewis | James R. Miller |
| John Miller | Lois Blake |
| Sue Rezin | Sally Miller |
| Karen Beebe | George Becker |
| Barbara Jenkins | Dick Tuthill |
| James Lohr | Ara Sergenian |



Secretary-Treasurer
J. Getchell



Preparing for a Canterbury party . . .



. . . which looks like fun.



Student Council Representative
B. Behl



H. Adams



J. Andersen



T. Anderson



W. Anderson



J. Babl



W. Bacher



G. Bartelt



Sig Episodes of 1956 . . .

(Jack, where's that beach dress you designed?)



Sanity lost . . . Sanity regained.

Magnificent prelude to Easter . . .



The Choir

- | | |
|--------------------|-----------------|
| Lola Abbott | Karleen Henn |
| Harlan Adams | Lovell Ives |
| James Anderson | Dennis Johnson |
| Emalee Berth | Carole Kirchner |
| Dale Borg | Judy Krause |
| Cecelia Borlee | Darlene Krub |
| Helen Bovee | Robert LaBro |
| Donna Butson | Charlotte Lob |
| Mary Ann Camber | Priscilla Lund |
| Donald Chesebro | Roland Marsh |
| Robert Chesebro | Robert McLer |
| David Chickering | Sally Miller |
| Margaret Christ | Wanda Morr |
| Clara Colrue | Neita Nelson |
| Lawrence Cook | Alton Olson |
| Nancy Coon | Tony Pass |
| Dorothy Cuff | Robert Reed |
| Marie Doro | Joanne Roesl |
| Mary Ellen Frymark | Helen Schlack |
| Gloria Garfield | Alice Valatis |
| Joan Goehring | Robert Waid |
| Kathleen Guell | Toni Walker |
| Sylvia Hanson | Jack Zei |
| | Paul Zei |

String Ensemble

- | | |
|-------------------|---------------|
| Thomas Davis | Barbara Om |
| Carole Kirchmeyer | Mary Roman |
| Judy Krause | Joyce Schlott |
| Carol Nelson | Lois Schlottm |
| | Carol Schmi |



L. Bartsch



D. Bartz
J. Beamish

M. Beamish

E. Beckwith

L. Bernstein

A. Blaskowsky



April--



Resurrection . . . a walk in the rain . . . Spring's caressing pat-on-the-cheek . . . the death of an icicle; the birth of a puddle . . .

A Junior Prom corsage . . . mud-splattered nylons . . . a little Miss in a ruffled pinafore . . . stuck on County Trunk A . . . a leaky umbrella . . . a playground for memories . . .

A rinso white wash . . . mud pies in the back yard . . . a study in pastels. Bicycles and roller skates . . . one perky chapeau — unused. "sulphur 'n molasses" . . . a floor of linoleum, small footprints thereon . . . "Mom, where's my bat and ball?"

Cologne-scented breezes . . . Mother Earth's labor pains . . . Easter Lilies on an altar . . . robins and angle-worms.

A Sunday P.M. ride — one boy, one girl . . . a short sleeved shirt-plus sweater. . . an Irving Berlin tune . . . the bark of a puppy . . . Basic-Training for spring . . . powder-puff clouds . . .

Ben Foltz '56



C. Boettcher



M. Bolander



H. Bovee



L. Brooks



D. Butson

Ah, yes — the good old Izaak Walton diagram . . .



Walter Sylvester
Conservation is his job —
and his life . . . forever
running to get some-
where else . . . seemingly
as hushed as the woods
. . . has a big heart . . .
sincere.



M. Christ



R. Cliver



Rural life . . . the most active professional group on Campus.



C. Colruve



L. Cook
O. Erickson



Virginia Punke

A love of children plus
patience and humor
equal one No. 1 rural
supervisor . . . gracious
and so kind . . . many
interests . . .



D. Crowns

E. Curtiss

G. Dietsche

F. Ellinger

**Rural Life
Officers**
President:
Mary Estreen
Vice-President:
Connie Stoehr
Secretary:
Nathalie Pierre
Treasurer:
Lois Bartels



...classes...



E. Eskritt



R. Esser



J. Farrell



M. Farrell



A. Feldman



E. Ferber



E. Fravell
R. Fuller



Irving Sachs
A quiet genius with a ready smile . . . courageous wife . . . the ideals of Alpha Beta Rho . . . hours of painstaking advanced research . . . an inspiration . . .

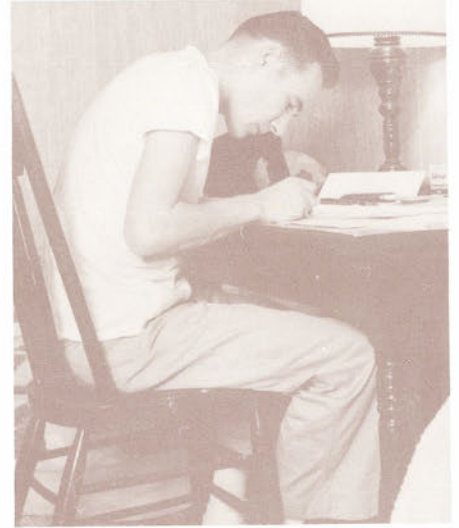

Henry Runke
Laughter in the art room . . . an energetic artist with patience . . . a brisk pace through the halls . . . talented . . . creative . . . busy . . . friendly.



Edna Nyquist
A world traveler with part of the world in her home . . . busy with classes and conferences . . . an office that is always full of discussion . . . efficient.



A. Gollon



J. Green

...classes...



P. Greenway



L. Grundy



L. Gyldenvand



Emily Wilson

Clothing . . . textiles . . . weaving . . . housing — make the weeks roll by. Travel and reading enjoyed on vacations . . . a coin and stamp collector . . . interesting.



Frederich Kremple

Frantic notes filled with Latin . . . details, details . . . lectures unsurpassable . . . the students' inspiration for hard, honest cramming.

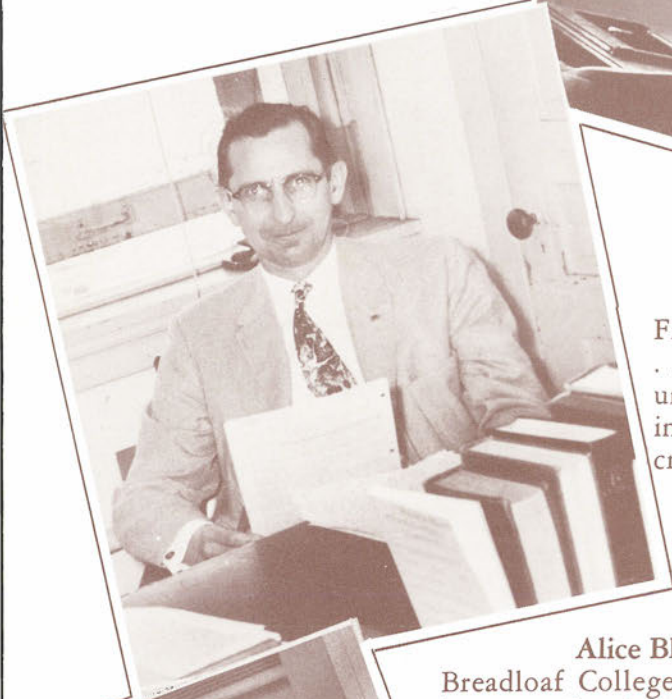

Alice Blodgett

Breadloaf College and a charming home . . . for timid writers, a never-failing well of confidence . . . on her demand for perfection . . . and then there's Sandy.

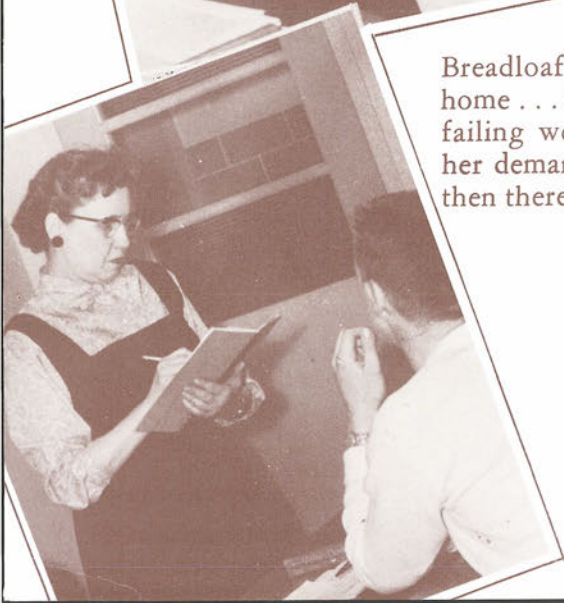

J. Hajenga



N. Hedberg



J. Heintz



J. Hopkins
D. Karberg

L. Ives



J. Johnson



Prom Royalty



G. Keller



P. Kelly



T. Kiar



M. Kiefer



E. Kijek



Monica Bainter

A competent physicist with annual Prom worries . . . busy labs and interested minds . . . shared her knowledge willingly . . . a new doctorate this year . . . quiet.

A night at Mindy's . . .



B. Klapel



C. Knight
L. Koehn

O. Koepke

L. Korth



King, Jerry Drake . . . Queen, Joan Goehring

Underwater Fantasy

Seaweed, coral, shells, and creatures of the sea were transplanted to the new Armory. Bill Wicke, Jr. Prom Chairman, claimed that even the sea itself would be *Help!*
P.S. But fun!!

Kenneth Boylan

Math . . . and more math . . . never lacking a cigar . . . he handles our money . . . "Where are my glasses?" loves a joke or story . . . slow-moving fast thinker.





Worries begin for actresses and directors

The One-Act Plays

A Game of Chess

Directed by Earl Grow

Cast: Frank Brocker, James Miller

Harry Pittman, James Wevrunek

A Phoenix Too Frequent

Directed by Nancy Hager

Cast: Mary Braatz

Mary Ann Camber

Ben Foltz

The Appollo of Bellac

Directed by Mardie Bloom

Cast: Wen Frenzell, Nathalie Pierre

Bill Scribner, Bob Caylor

Jack McKenzie, Elaine Dallman,

Kay Schreiber

Ruth Lewis

tau Gam card shark . . . did someone mention puppies? . . . unbounding energy . . . Mom to Ann and Robbie, college mascots . . . gar-gens, guppies, and but one measly puppy.



J. Kosmicki



R. Kreidler



G. Kryshak



Pauline Isaacson

Teaches both history and speech . . . director of all major forensics contests — and some plays . . . constant rusher . . . tiny whirlwind . . . crisp . . . dry humor . . . spicy.

Discussing the trip to Wausau



R. Kucksdorf



B. Landerman



FTA Officers

President: Alice Allen

Vice-President: Betty Woehlert

Secretary-Treasurer: Joyce Hanneman

C. Loberg

H. Luebben



D. Lightfuss



D. Loomans
P. Lukowicz





J. Madison



J. Madison



R. Marsh



J. Martens

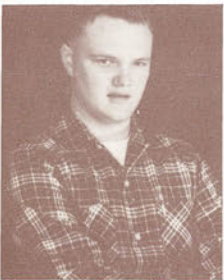

G. Mayer



Dorothy Kampenga
The serene head of the Campus Lab's wealth of books . . . keeper of the keys to many a child's reading pleasure — and eager to open the doors . . . helpful and quick . . . quiet and peace prevail.



Edith Cutnaw

An engaging woman who can call a spade a spade . . . loves the children . . . takes no nonsense . . . very helpful and kind . . . high spirits and a ready laugh . . . warmth . . .

Playground supervision



P. Menzel



J. Meredith
J. Miller

Mildred Williams

A great sense of humor and a critical eye . . . helpful to student teachers — a step into her classroom is a step towards better classes . . . "We need more like her . . ."

J. Miller, Jr.

S. Miller



teaching



Phyllis Ravey

A bright smile and a quick move . . . all the children love her . . . fluttering hands and crisp comments . . . gay . . . frank . . . sincere.



Mary Samter

Sweetest primary teacher at the Campus Lab . . . shy reserve hiding warmth and understanding . . . she'll help you just enough for your needs . . . gentle.



H. Milligan



B. Moen



N. Monson



A. Moody



V. Morgan



The fascinating auditorium



N. Nelson



D. Nice
A. Pesko

R. Nyberg



A. Paff





J. Peterson



H. Pittman



D. Porter



H. Post



M. A. Puwalowski

Needed: One dietician.



J. Raeske



R. Reetz



Doris Davis

New and unusual recipes appeal to this Home Ec instructor . . . "Do we have a fourth for bridge?" . . . reading . . . sewing . . . sports . . . relaxation in many ways.

Alice Daniel

For math-rusty vets, a dream of patient clarity . . . weekly visits to the "Dizzy Dozen" . . . records, creamed cod fish, and fancy sewing for "Punky."



D. Richter



B. Rustad



G. Roman
P. Rucinski

J. Sazama

J. Scheidegger

R. Schevrell



May--





Yes, May is here and there they go. Who? Why, our suitcase students whose ranks increase as the temperature rises. But let us take a look at the students who remain here in Point. What do they find to do on weekends?

First, let's take the night life. There are parties to attend of various natures to suit everyone. For the scholars, they might enjoy a night under the stars with Mr. Rightsell and his telescope, or better still, a quiet evening at Knutzen's cottage reading poetry or just having a good old "bull session" as the moon rises over the lake.

As for the others, the parties might be of a little different nature. You may take your girl to Iverson Park and better the scholars by studying the stars and also reciting poetry. "Ah, what a life!"

If none of the above interest you, how about dancing and listening to some classical music (well, classics at least) at Joe's, Rudy's, or the Palm Gardens?

In the daytime there are softball games, like the Siasefi playing the Phi Sigs for a $\frac{1}{2}$ barrel of Orange Crush, tennis, golf, swimming in the icy Plover River, getting sunburned at Iverson Park and maybe, well maybe, just a little school work.

Yes, this college life is fun — especially if you stick around long enough to find out.

Tom "Tiger" Tate
Siasefi President



D. Schimke



H. Schlack



A. Schmidt



W. D. Schmidt



D. Schneeberg



Alf Harrer

A sprint up the stairs to "keep in shape" . . . artistic psychologist . . . laughter in his eyes and kindness in his heart . . . colorful lectures and zany tests . . .



J. Sherwood



M. Skalski



J. L. Smith



A. Sobczak



G. Seeburger
M. Sonnentag



Track Schedule

- April 21—Lawrence
- 28—Ripon (H)
- May 5—Oshkosh (H)
- 12—Oshkosh
- 15—St. Norberts (H)
- 19—State Meet



P. Schwab



P. Scribner



R. Searless





P. Sroda



G. Stuckey



M. Strebe



R. Stroik



L. Sturkol

Baseball Schedule

April 14—LaCrosse
 21—Stout (H)
 28—Oshkosh
 May 5—Eau Claire
 9—Mission House (H)
 12—Oshkosh (H)

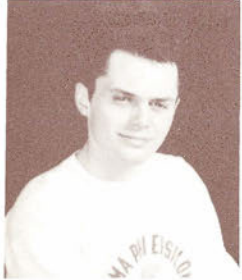

B. Summerfelt



Spring: time for baseball . . .



. . . intramurals . . .



J. Sybeldon

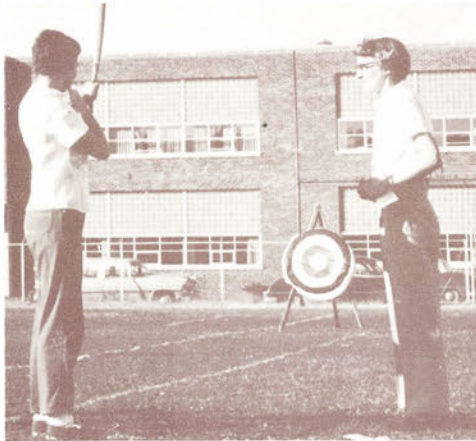

Marjorie Schelfhout

A down-to-earth humor as hearty as apple pie . . . pun in her energetic phy. ed. classes . . . hard work, too . . . an Eat Shopper . . . "who has a cigarette I may borrow?"



and just plain phy. ed.



R. Tabor



T. Tate
R. Thomas

D. Trickey

E. Trimberger

L. Wade

H. Ware





J. Weaver



C. Weber



J. Weber



R. Weller

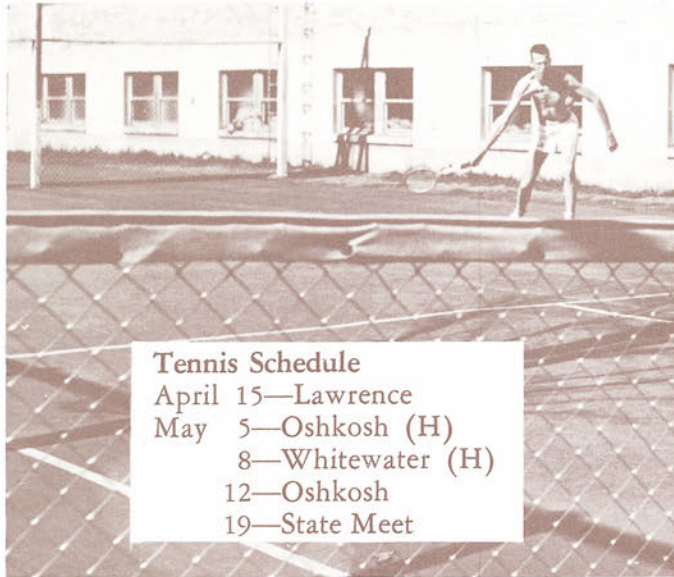

Tennis Schedule

April 15—Lawrence
 May 5—Oshkosh (H)
 8—Whitewater (H)
 12—Oshkosh
 19—State Meet



B. Wenzel



N. Werner

Bernard Wievel
 long-legged conservation instruc-
 . . . takes time to advise one
 port — and to get in some nature
 dy. Busy-busy-busy but finds
 e for State work . . . sincere.



Golf Schedule

April 21—Lawrence
 May 5—Oshkosh
 12—Oshkosh (H)
 15—St. Norbert's
 18—State Meet



R. Winnie



C. Wohlbiel
 R. Zieball

C. Wohlbiel

N. Young

P. Zei

S. Zentner



Two Year Rurals



Marlene Aschbrenner
Wausau



Lois Bartels
Wausau



Donna Bassuener
Sherry



Delores Baumann
Edgar



Joann Buska
Mosinee



Vernon Getlinger
Rudolph



Doris Gotski
Mosinee



Anna Hills
Loyal



Doris Hoeft
Marathon



Elaine Nelson
Friendship



Shirley Oelke
Marathon



Judith Pehlke
Wittenberg



Mary Romanski
Wisconsin Rapids

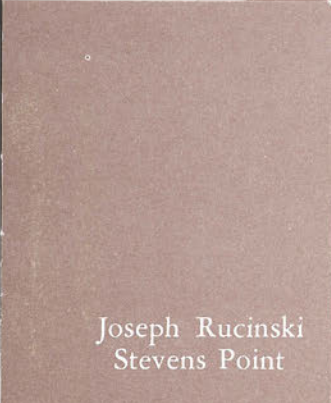

Joseph Rucinski
Stevens Point



Carol Schmirler
Colby



Joyce Spencer
Waupaca



Constance Stoehr
Gresham



Vernita Sullivan
Friendship



Alvina Adams Whiteside
Athens



The Footpath of Peace

To be glad of life, because it gives you the chance to love and to work and to play and to look up at the stars, to be satisfied with your possessions, but not contented with yourself until you have made the best of them; to despise nothing in the world except falsehood and meanness, and to fear nothing except cowardice; to be governed by your admirations rather than your disgust, to covet nothing that is your neighbor's except his kindness of heart and gentleness of manners; to think seldom of your enemies, often of your friends, and every day of Christ; and to spend as much time as you can, with body and with spirit, in God's out-of-doors; these are little guide-posts on the footpath to peace.

—Henry Van Dyke



O. Floyd Nixon
(Retiring)

A favorite of his to sum up his philosophy of life — a philosophy he lives . . . two grown sons inspire his "I'm a millionaire in sons" . . . helps show his sincere personality — one that will be missed in the future . . . he indeed has inspired many in his years here . . . goodbye, Mr. Nixon . . . and best of luck!

New faces with young sons and daughters . . . just beginning to live their philosophies here at CSC . . . beginning to imprint their personalities in the classrooms and buildings . . . on the students . . . welcome — we hope you'll like it here . . . for many, many years.

John Barries
Biology



Richard Carter
Geography



Jack Cross
History

Marjorie Piffner
Jr. High Science



June--



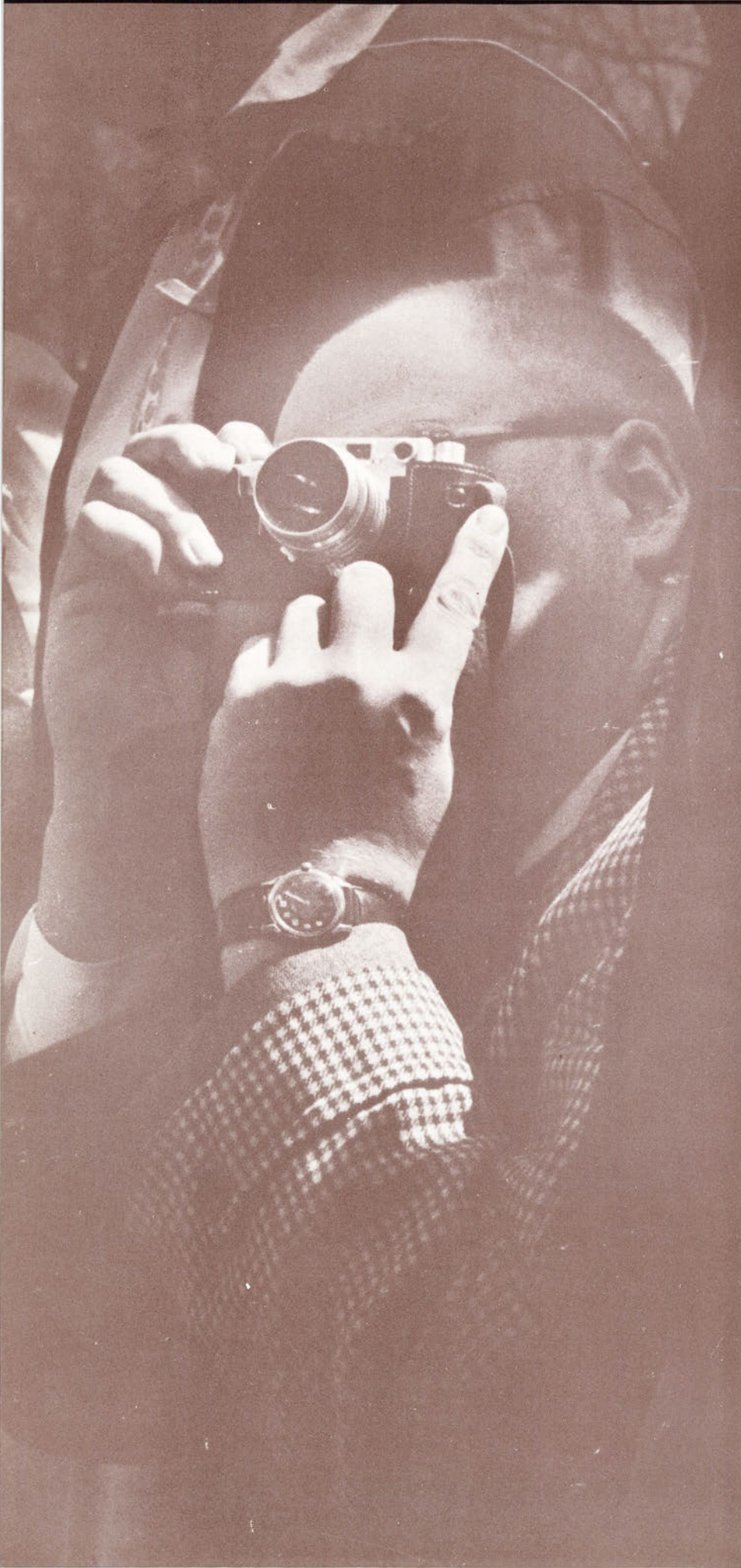

The '56 IRIS . . . a need to create . . . to capture Central State through the lens of a camera . . . a campus without Penquin groups or the glamor of a studio . . . just as you saw it day by day . . . the humor of life . . . the little things graduates remember . . . recalling for tomorrow a yesterday that will seem like today.

Behind this bold venture, the bulk of one man . . . a Leica slung around his neck . . . gruff . . . sensitive . . . big enough to lean on when we lose the courage to experiment with the untried . . . generous . . . enthusiastic.

Yes, the '56 IRIS . . . a tribute to a real prof . . . a real friend . . . M. Specht.

Jo Daniel
IRIS Photography Editor '55
IRIS Editor-in-chief '55



Jack Crook
Wisconsin Rapids
Letters and Science
President

Our Senior Class President and prexy of Wesley . . . a football star who can give a good sermon . . . an intramural participant . . . humorous side remarks in class.

Major: History
 Minors: Geography, English



Roberta Vaughn
Stevens Point
Primary
Vice-President

CWA Convention headaches, prexy? . . . "Mais oui" . . . vice-president of senior class . . . Omeg . . . radio workshop . . . Wesley and Primary Council . . . cute.

Minor: French



Kathleen Holicky
LaCrosse
Secondary
Secretary, Treasurer

Ah yes, life in the Home Management House . . . a blonde Omeg with personality . . . the Home Ec Club, Newman Club . . . practice teaching and discussing the day's events.

Major: Home Economics
 Minor: General Science



Arlene Golomski
Custer
Letters and Science
Student Council Representative

Talent plus . . . a perfectionist . . . decorations chairman of every dance . . . artistic . . . light of the Newman Club . . . a Tau Gam . . . completely feminine; a baton twirler . . . student council . . . Major: Biology Minor: English



Alice Jean Allen
Stevens Point
Secondary

Busiest gal on campus . . . also funniest . . . in scads of campus groups . . . loyal friend . . . that zany laugh . . . dear editor . . . "sugar 'n spice 'n . . ." . . . A. J.

Major: English
Minors: History, French



Dorothy Allen
Stevens Point
Primary

"Knit one, purl two" . . . Christmas presents finished in class . . . music always . . . choir director at St. Joseph's . . . Girls Glee Club . . . mixed chorus . . . Alpha Kappa Rho . . . Newman Club floats.

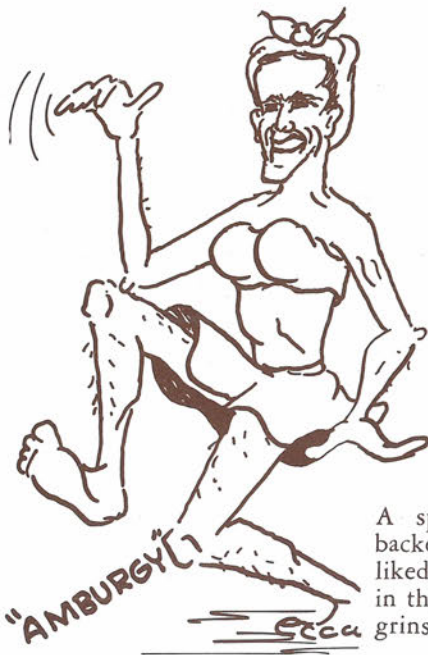

John Amburgy
White Lake
Secondary

A sparkling athlete and real team-backer . . . frank . . . go-go guy . . . liked by all . . . biology teacher-coach in the future . . . Phi Sig . . . "S" Club grins.

Major: Biology
Minors: Conservation, Phy. Ed.



Grace Anderson
Junction City
Letters and Science

Musician for fun . . . talented seamstress . . . historian with a flair for repartee . . . she giggles . . . always ready for fun . . . likes people . . . clever.

Major: Home Ec.
Minors: History, General Science

An Alpha Sig from the Chain O'Lakes . . . a whirring mixer and delicious smells . . . centerpieces . . . playing hostess . . . the Home Ec Club and the Style Show . . .

Major: Home Economics
Minor: General Science

Rosemary Axtell
Waupaca
Secondary



Morris P. Anderson
Stevens Point
Letters and Science

In October a "proud papa" for the first time . . . oh, that logic class . . . not a waster of words . . . works for the Wisconsin Public Service . . . a tendency to scowl . . .

Major: History
Minor: French

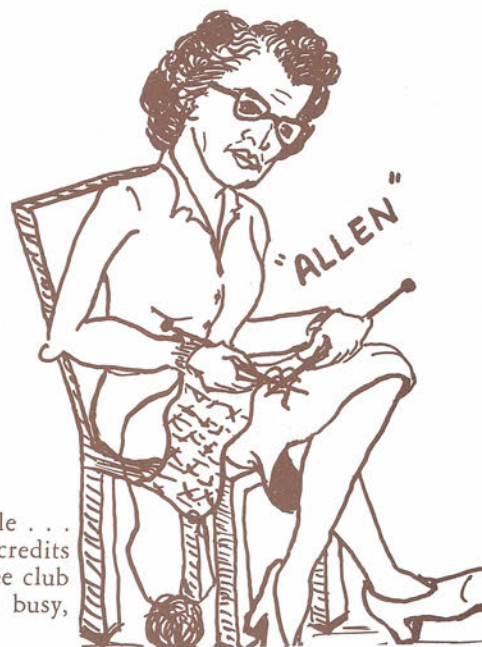

Nancy Bird
Wisconsin Rapids
Primary

Avid Rapids fan with a gay smile . . . haunts the Campus school — ten credits is a long day . . . sings in the glee club . . . Primary Council keeps her busy, but she has time for Wesley.



Geraldine Beyerstedt
Sheboygan
Four-Year Rural

Geri . . . generous to a fault . . . a rural teacher back for ner degree . . . ready to travel anytime . . . "and my car! . . . second only to my record collection" . . . a member of Alpha Sigma Alpha.



A perpetual hurry . . . black curls and lanky arms flying along . . . "Teke" meetings and paint pots from College Theatre . . . Mens' Glee Club . . . Mixed Chorus . . . a "character" with that slow drawl.

Dale H. Borg
Clintonville
Intermediate



Bradley Blake
Stevens Point
Letters and Science

A happy high-flying biologist, explorer of past civilizations and a lover of outdoor sports — a camera fan . . . a gentleman and a scholar . . . a friendly person.

Major: Biology

"BORGIE"

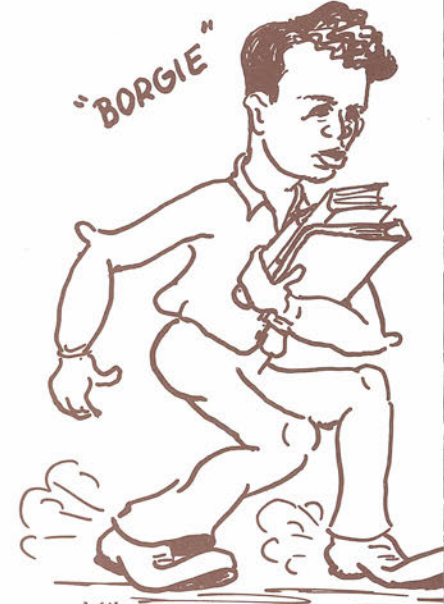

Frank Brocker
Wittenberg
Secondary

A persuasive smoothie who can ad-lib sourness from a lemon . . . a good-natured "brain" . . . an extroverted dramatist with a future of teaching in mind.

Major: History
Minors: English, Social Science, Speech

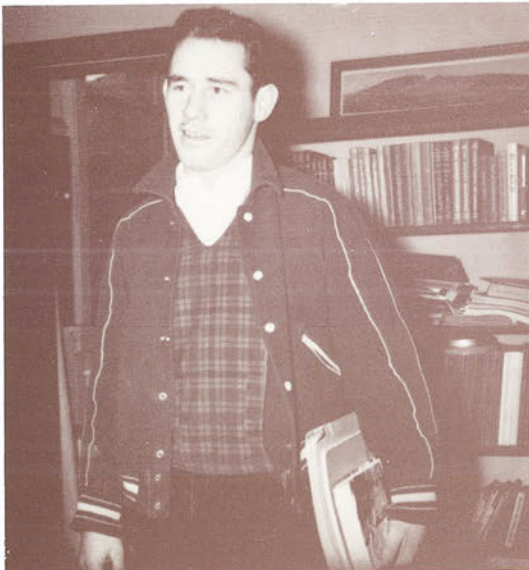

John D. Boyne
Centerville, Massachusetts
Letters and Science

Ex-owner of an antique car . . . A football-playing wrestler . . . "Let's have a party!" . . . Go man! Easy-going, full of laughter . . . and a serious mathematician.

Major: Mathematics
Minor: History





Wayne Buchholz
Westfield
Intermediate,
Upper Elementary

A Westfield product who has an unmistakable zest for the lure of the hunt . . . a future teacher with relaxation in sports . . . an interesting student and friend . . . quiet . . . intense . . . careful . . .



Don Burant
Stevens Point
Intermediate

A local boy with a wide sports interest . . . a certain Mary takes up the sparetime . . . a Newmanite and Tau Kappa Epsilon . . . part of the Round Table clan . . . finds relaxation in intramural sports.



Bob Casper
Wisconsin Rapids
Secondary

Always late for classes . . . a golf fiend who finds time to teach . . . and to talk . . . a debating philosopher . . . always at ease . . . clever.

Major: Biology
 Minors: Conservation, Geography



Jong Hyon Chey
Korea
Letters and Science

Lots of go . . . "some day I will play your basketball" . . . Sam . . . an all-night student. . . sleeps by day . . . turtleneck sweaters . . . more American than Boston.

Major: Chemistry



Donald Christoffersen
Ogema
Secondary

"Proprietor" of the old college counted on second floor . . . one of the Joy House clan . . . a Teke, and Sigma Zeta scientist . . . part time work at Penney's . . .
 Majors: Chemistry, Mathematics
 Minor: Physics



Larry Collins
Westfield
Intermediate

A red-head with wings on his feet . . . has a good speaking voice and a persuasive manner. Round Table occupies this future teacher too, along with his S-Club and track activities.



Lyle Dakins
Plover
Letters and Science

A white shirt and bow tie of the Kroger stores . . . can not resist an argument . . . came back this fall a married man . . . after graduation, the ministry . . . APO

Major: English
 Minors: History, Speech



Jo Daniel
Cape Cod, Massachusetts
Letters and Science

Rumpled red hair and a fresh cigarette . . . "Hiya, kids!" . . . L&S and Emmons . . . Iris? What's that? . . . Tau Gam and Inter-Sorority prexy . . . Do people eat kangaroos . . . And All That . . . Majors: History, Geography



A quiet, conservative chemist — but "still waters run deep" . . . Greets jokes with appreciative roars or grins . . . alert to each person's moods, and sincere.

Major: Chemistry
Minors: History, Mathematics

William Durant
Laona
Letters and Science



Bonnie Driscoll
Gillett
Primary

A vivacious senior with sparkling eyes . . . a ready smile . . . an Omega. A Newmanite that finds time for the Pointer . . . future housewife . . . Primary Council .

Minors: English, History



Bonnie Ekvall
Marshfield
Primary

Blonde, blue-eyed . . . soft voice and pastels . . . piano playing is what she misses most . . . "What is A, Miss Ekvall?" . . . Trigon and Primary Council . . . sparkle, sparkle, pretty ring . . . quiet.

Arden Emmerich
Mosinee
Letters and Science

A blue-eyed blonde . . . time for APO . . . 20 miles to commute each day . . . out-door enthusiast . . . skiing . . . hunting . . . "I'm getting too fat" . . .

Major: Biology
Minor: Chemistry

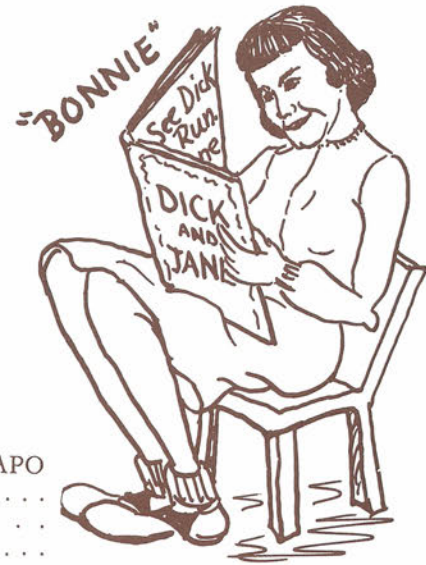

Records . . . books . . . and a receding hair line . . . the red tie of a Sig Ep . . . Men's Glee Club . . . all the headaches of managing our union . . . a 4-yr. Delzell man . . . chain-smoker . . . Sigma Tau.

Major: Geography
Minors: History, English



Carole Fabich
Plover
Secondary

Shiny blonde hair . . . efficiency expert at the home ec house . . . courage of her convictions . . . an avid baseball fan . . . all sports . . . clever at sewing . . .

Major: Home Economics
Minor: General Science

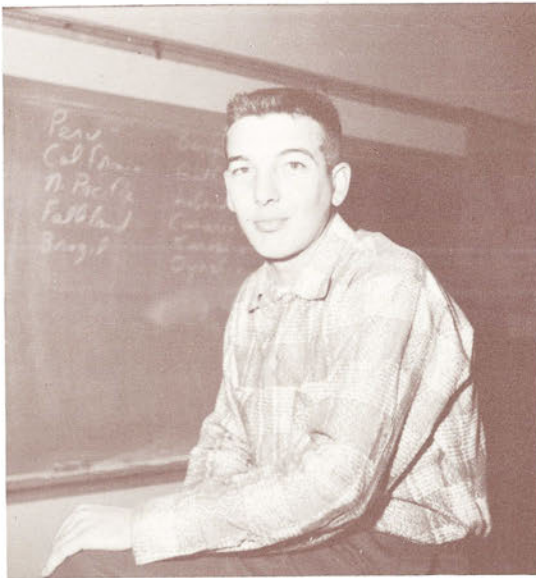

Duane Folz
Stevens Point
Letters and Science

Child welfare specialist . . . a bow-and-arrow hunter and a fisherman . . . history major hoping for civil service . . . reserved but friendly . . . nice.

Major: History

Mark Farris
Wisconsin Rapids
Secondary



Wendelin Frenzel
Marshfield
Letters and Science

Always "dashes" . . . L&S man . . . Iris, Pointer, Alpha Psi, Sigma Tau . . . dramatics, Sig Ep prexy, Newmanite . . . baritone in Men's Glee Club . . . sincere.





Jack R. Frisch
Nekoosa
Secondary

Insatiable curiosity . . . by some, labeled radical . . . head of the student council . . . editor of Wordsworth . . . an Alpha Beta Rho man . . . also, a son, Nicholas Jefferson.

Major: History
Minors: English, Science



Peter Garcia
Stevens Point
Intermediate

Ione Garcia
Clintonville
Primary

One of CSC's busy couples . . . a living tribute to the courage necessary to get an education for two . . . a bouncy boy and a time for laughter . . . homework and housework together . . . never a dull moment . . . happy . . . nice. Pete and Ione — friendly as can be . . . love and patience . . . fun.



Gloria Garfield
Rhineland
Primary

Campus school . . . balanced meals and small talk . . . shoulder bag and typing paper . . . Primary Council in her spare time . . . Wesley . . . Extoller of the Hodag . . .

Minor: English



Lenore Gaylord
Nekoosa
Primary



A "Gay" who really is gay . . . Gentle primary teacher and a leader. One of the good gifts which come in small packages . . . a writer . . . a fine friend.

Minor: History

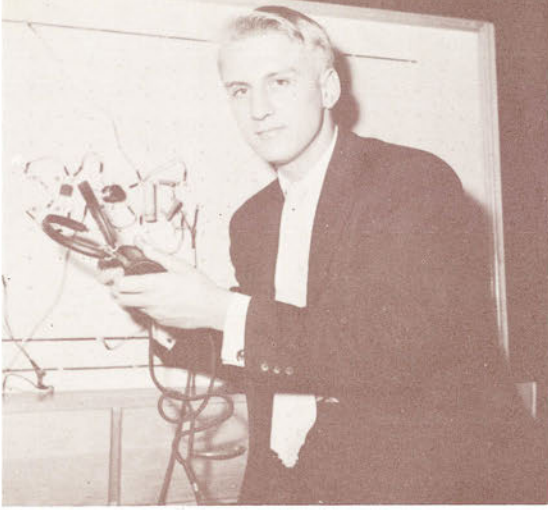

Quinten C. Grosskopf
Bowler
Secondary

Owner of a terrific smile . . . A math and physics wizard . . . Semi-pro basketball player . . . A laughing politician with an energy-giving outlook on life,
 Major: Mathematics
 Minors: Physics, History



Earl Grow
Shawano
Secondary

A '56 graduate, no . . . one of us, yes . . . out-standingly yes . . . Sig Ep . . . Actor . . . tennis player . . . Pointer chief and Tufton Beamish . . . "thinks" and sniles" . . . shy.

Major: English
 Minors: History, Speech



Kathleen Gue
Fond du Lac
Secondary

Science? Swimming? Home Ec.? Music? Teaching? Dramatics? Any will get Kay's attention . . . a busy Omeg . . . giggles . . . flighty but ambitious . . . fun.

Major: Home Economics
 Minor: General Science



Bernice Hahn
Merrill
Primary

"Bernie" . . . sign-out slips . . . Pointer staff and CWA . . . Blond but not dumb . . . Gamma Deltan in WRA . . . Primary Council . . . summertime "baby sitter."

Minor: Physical Education

Known around here as Bob . . . a singer . . . one of "Knutie's" boys . . . a paper hat of the Eat Shop . . . one of those rare people who will type for the Iris AND the Pointer . . . a fast, bouncing walk.

George Hammersmith, Jr.
Kennan
Intermediate



Jerry Hales
Waupaca
Letters and Science

A conservationist with a love of the outdoors . . . biology labs and busy schedules . . . Newmanite and AKL man . . . bull sessions and roommates . . . intramurals . . . fun . . .

Major: Conservation
 Minor: Biology

Sophie Hlavac
Spencer
Rural

Hobbies of knitting, sewing . . . painting water color pictures. Sophie finds time for Newman Club . . . Rural Life Club . . . Radio Workshop. Returned to complete her degree . . . enjoys organ music.



Hazel Helbach
Amherst
Primary

"Beautiful brown-eyes" . . . lives on a farm . . . tranquility personified . . . faithful Newman Club member . . . sews a fine seam . . . Primary Council . . . "Where will I teach?"



A local athlete of merit . . . Conservation major who will referee after classes . . . gay laughter . . . ready to help out . . . courteous . . . rugged . . .
 Major: Conservation
 Minor: Physical Education



Carl Huberty
Lena
Secondary

Always on the go . . . can teach Phy. Ed., Math, Biology . . . that luminous smile . . . speedy athlete . . . Sig Ep . . . Sigma Zetan . . . dorm aide . . . oh, Pointer!

Major: Mathematics
 Minors: Biology, Phy. Ed.



Russ Hutter
Milton
Letters and Science

A wood-chopping "gay blade" . . . considerate . . . a singer during and after hours . . . a member of Siasefi Social Club . . . active intramural sports fan . . .

Majors: Biology and Conservation

Dave Hurlbut
Stevens Point
Letters and Science



John H. Judd
Oconto Falls
Secondary

A senior transfer from Oshkosh in order to take bio-chemistry . . . married to a former CSC'er . . . says he was a "nobody" on the OSC campus . . . only fraternity prexy and the leading dramatics star.

Majors: Chemistry, Biology



Phyllis Knop
Junction City
Secondary



A "natural" with needle and thread . . . since eighth grade, a hand-sewn wardrobe . . . talks constantly . . . beautiful hands . . . yummy chocolate cakes . . .

Major: Home Economics
 Minors: General Science, English



Louis W. Knuth
Rock Springs
Secondary

The treasurer of the Phi Sigs, "S" Club vice-president . . . he's responsible, competent . . . enjoys coffee, the sports page, conversation . . . a friendly bowler.

Major: Biology
 Minors: Geography, English

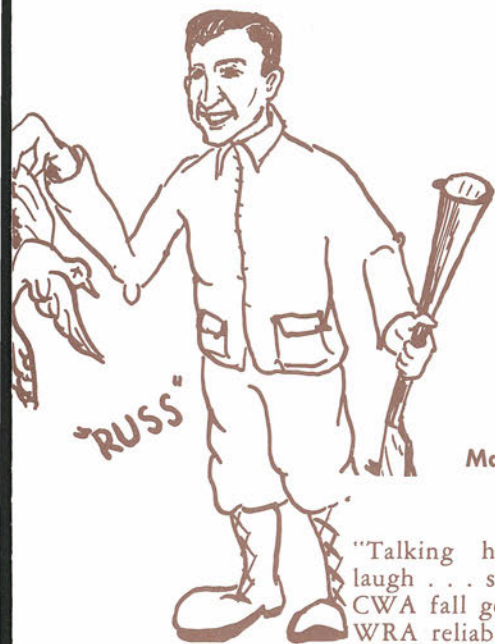

Mary Jane Koller
Milladore
Secondary

"Talking hands" and a breathless laugh . . . square dance caller for the CWA fall get-together . . . one of the WRA reliables . . . full of pep . . . a Newmanite . . .

Major: History
 Minors: Social Science, Phy Ed



Harry Koroghlanian
Racine
Intermediate

An ex-GI who commutes from Wisconsin Rapids . . . quiet . . . the possessor of a slow, friendly smile . . . intense . . . busy-looking. A married student . . . finds some time for Radio Workshop.



William Lacina
Phillips
Secondary

An ex-boxer from Phillips . . . a Dellzell Hall man that studies a lot . . . nice . . . has many friends. A member of Alpha Kappa Lambda and Phi Sigma Epsilon Fraternity.

Majors: Conservation, Biology
Minors: General Science



Lowell D. LaLeike
Stevens Point
Secondary

A quiet student with strong convictions . . . a family man who works part time . . . a degree in February and a move north to Park Falls . . . Sigma Tau Delta.

Major: Geography
Minors: History, English



Phil LaLeike
Stevens Point
Secondary

He likes dimples and English and teaching . . . a wedding in the near future . . . a darling smile . . . brainy . . . a thinker "in all seriousness" . . . witty.

Major: English
Minors: History, Geography

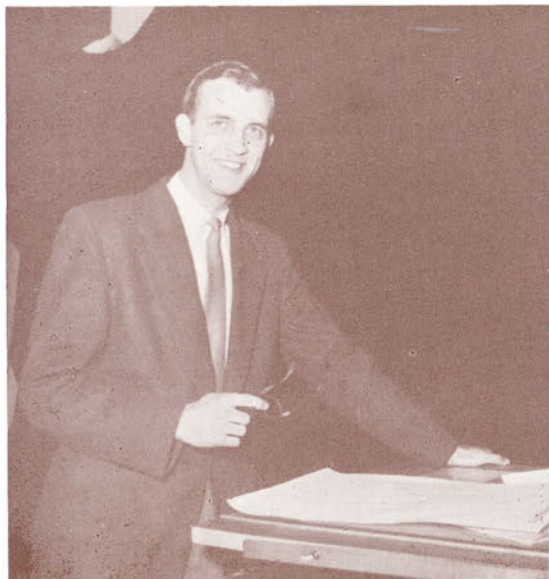

Phyllis Gertschen Lange
Wausau
Primary

A former CSC'er back from the marines . . . a trailer now with her marine husband . . . so down-to-earth and easy going . . . an active Tau Gam and charter member of the married women's club.

We always call him "Tarz" . . . A woodsman . . . an intramurals ball-player . . . scientific . . . speedy jitter-bugger . . . a game warden soon? Very Very nice guy.

Majors: Conservation, Biology

Ronald D. Larson
Wautoma
Letters and Science



Ilene Larson
Red Granite
Rural

An ex-teacher back for her four year degree . . . the County Normal for two years; the rest in extension courses . . . summers . . . an artist who makes her own cards for Christmas . . . kids' valentines.



Marlene LeMere
Wausau
Secondary

Under the shadow of Rib Mt., a ski enthusiast . . . that cute little giggle . . . I like anything so long as it's sports . . . an Alpha Sig, one of the Young Dems.

Major: History

Minors: Biology, Geography,
Social Science



Gerald D. LeMarche
Stevens Point

Intermediate & Upper Elementary

A singing history teacher . . . Family man with high ideals . . . A joker and an intellectual . . . Part-time basketball player . . . Quiet . . . an all-round handyman.

Minors: Mathematics, History



A vet . . . photographer by hobby . . . clean cut . . . oh, that "crew cut" . . . one of the APO service workers, four years in a trailer . . . med tech his destination. . .

Majors: Biology, Chemistry

**David S. Lindberg
Merrill
Letters and Science**

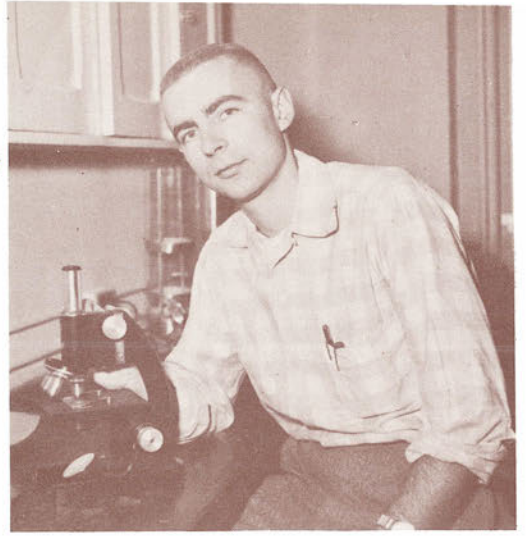

**Rita Lepinski
Wausau
Primary**

Sweet-smiling primary teacher . . . active in religious and social groups . . . philosophic . . . quiet but fun-loving . . . gentle . . . a help to Girls' Glee Club.



**Lyle Lueschow
Marshfield
Intermediate & Upper Elementary**

Major: English
Minors: History, French
One who has returned to school to pick up remaining credits . . . agreeable . . . ex-rural teacher . . . Lyle is married . . . has a family. Hours of night school . . . extension courses preceded this year.



**Ada Dewar Lord
Westfield
Secondary**

Majors: Biology, Chemistry
Petite . . . beautiful clothes and a red Plymouth . . . back-stage genius with the grease paint . . . a lover of poetry with creative talent . . . much knitting for her Nancy.





Nabeel Mansour
Merrill
Secondary

Our cosmopolitan teacher . . . biologist who taught life-saving in college . . . gentle . . . geographer . . . expert on 137 dancing . . . considerate . . . fun.

Major: Biology
 Minors: Geography, Conservation



Sue Maynard
Woodruff
Intermediate

An all-around girl from northern Wisconsin . . . a Young Dem who ran a gas station last summer . . . a member of Round Table . . . band, WRA . . . a Future Teacher . . . belongs to Alpha Sigma Alpha sorority.

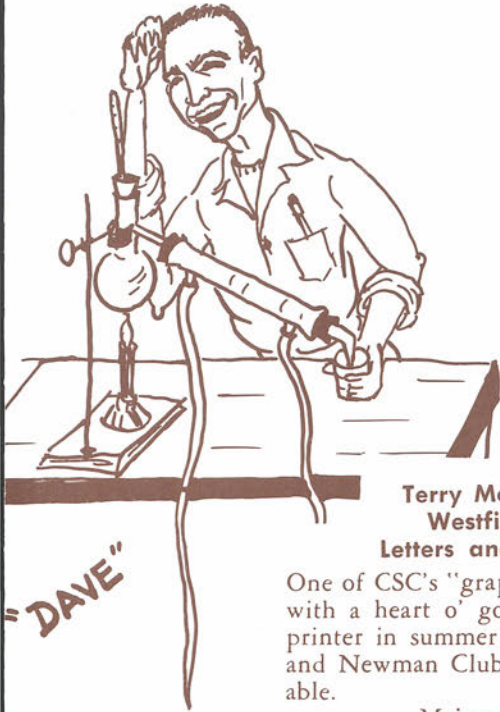

Terry McMahon
Westfield
Letters and Science

One of CSC's "grapplers" . . . L&S man with a heart o' gold . . . Works as a printer in summer months . . . S-Club and Newman Club . . . lithe and likeable.

Major: History
 Minor: English



Harold Miller
Greenwood
Secondary

A returned vet from '51 . . . too busy with a family for his old dramatics and radio-work-shop . . . likes to travel . . . a handsome officer in the Nat'l Guard.

Majors: History, Physics
 Minors: Geography





James L. Miller
Oshkosh
Letters and Science

Open sport shirts . . . one of Mr. Har-
 rer's track regulars . . . eyes that
 "crinkle" . . . in summers, it's off to the
 west coast . . . red hair and subdued
 freckles.

Major: History
 Minor: Economics



Tom Moran
Adams
Intermediate

Three loves . . . a wife and two baby
 girls . . . steady clerk at the National
 Tea . . . in other words a busy vet . . .
 on campus, a Teke . . . gentle . . . just
 plain nice.

Minor: English



Jerry Munderloh
Merrill
Letters and Science

A football-playing AKL man . . . con-
 servationist combining biology with his
 major . . . fun to talk to . . . lost from
 the bachelor's ranks . . . amiable.

Major: Conservation
 Minor: Biology



Doris Moss
Stevens Point
Primary

Children love her . . . so does Norm.
 Infectious giggle . . . Tau Gam, second-
 semester Texan. Gamma Delta, Orche-
 sis, WRA . . . Don't forget Primary
 Council and practice teaching.



A laugh for every occasion . . . and a nickel in every pocket . . . dry humor . . . daily Mass . . . ignorance of what it means to be lazy . . . a Teke . . . Sigma Zetan.

Major: Chemistry, Math.
Minor: Physics

**Michael Noreika
Cranden
Secondary**

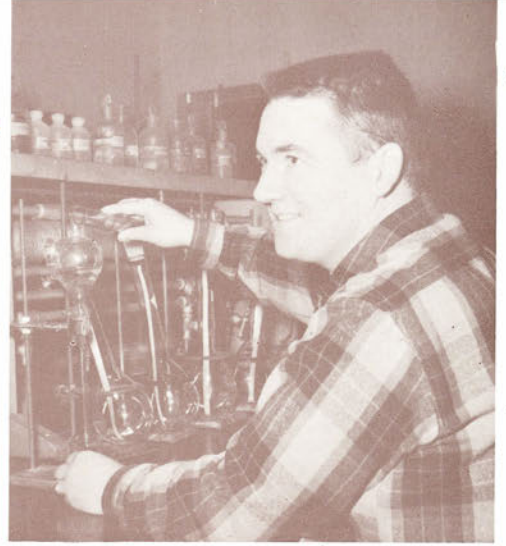

**Janice Cook Nomady
Stevens Point
Secondary**

A mother who writes . . . sweet . . . modern-dancing French teacher who finds time for extras . . . an intellectual with humor . . . a serious but smiling worker. Major: French
Minors: English, History



**Dorothy Omernik
Polonia
Primary**

Versatile . . . back for a degree after four years of teaching . . . a real lover of music . . . "just for fun" . . . a Cub fan always . . . Oh, to travel! . . . for Christmas, an engagement ring . . . plans . . .



**Carter Olson
Iola
Secondary**

A chemist that's usually busy in the lab . . . a "Teke" . . . always cooperative a member of L.S.A . . . on the Interfraternity Council . . . always ready to laugh . . .

Major: Chemistry
Minors: Physics, Mathematics



Nowak's on Monday night after the "Guards" . . . who's Bobbie? . . . president of Forum . . . apt to worry . . . a Phi Sig and "back-room" man at the Eat Shop . . .

Majors: Conservation, Biology
Minors: General Science

Donald R. Page
Marengo
Secondary



Mary Ortlieb
New London
Letters and Science

A history major with interest in an airlines career . . . after classes, a doll-collector . . . Shakespeare's best friend . . . an ever-laughing jitterbugger.

Major: History
Minor: English



Terry D. Pease
Wycocena
Intermediate

An award-winning athlete . . . intermediate teacher and an easy-going leader . . . sincere . . . love that grin! . . . helps run the Union . . . small boy's hero.

Minor: Physical Education



Doyne Parmelee
Marshfield
Secondary

Talks about ethics over a cup of coffee . . . shy smile . . . L&S, Edelweiss and Sigma Zeta . . . a Teke on Pan Hell Council and Interfraternity . . . Trigon man.

Major: Chemistry
Minor: Biology

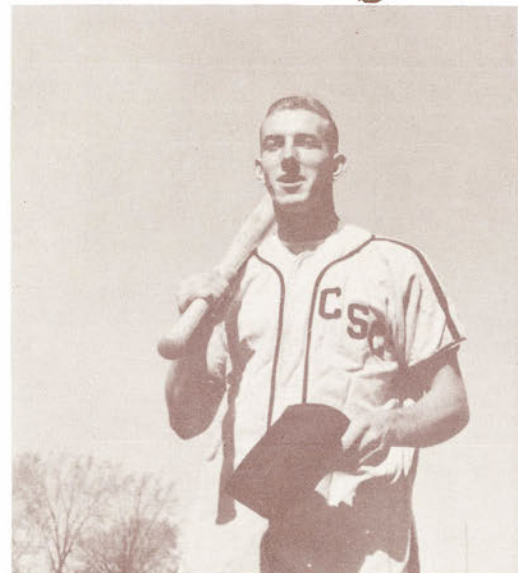



Larry Pierce
Amherst
Letters and Science

The **POINTER'S** assistant business head . . . likes a good card game . . . happy-go-lucky . . . member of A.P.O. . . . A married student who enjoys hunting, fishing . . .
Majors: History, Geography

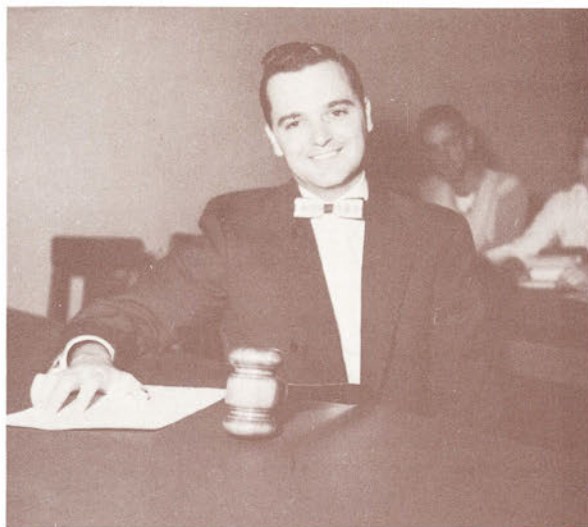

Homer Plumb
Wisconsin Dells
Secondary

A big man on the campus . . . can never forget Eddie Howard . . . the leader of Alpha Beta Rho . . . A Master degree from California in his future . . . teaching . . . Rita.

Major: History
Minors: Social Science, Biology



Faith Pomerene
New London
Secondary

Slender . . . affectionate . . . four years over at Nelson Hall . . . a hobby of colored slides . . . and Ray . . . Gamma Delta . . . Sigma Zeta . . . a great big smile . . . gay . . .

Major: Home Economics
Minors: General Science, Biology



Ed Prohaska
Phillips
Secondary

"I'll teach Conservation" . . . shy smile . . . neat dresser . . . loyal Phi Sig . . . that crew cut . . . Hetzers' handsome handyman — quiet . . . studious . . . serious.

Majors: Biology, Conservation
Minor: General Science





Dick Promen
Fond du Lac
Letters and Science

"We have the cutest baby" . . . a fishery biologist . . . aiming for government work . . . hunter . . . soft-spoken Siasefi . . . a joke-teller . . . wonderful guy.

Major: Conservation

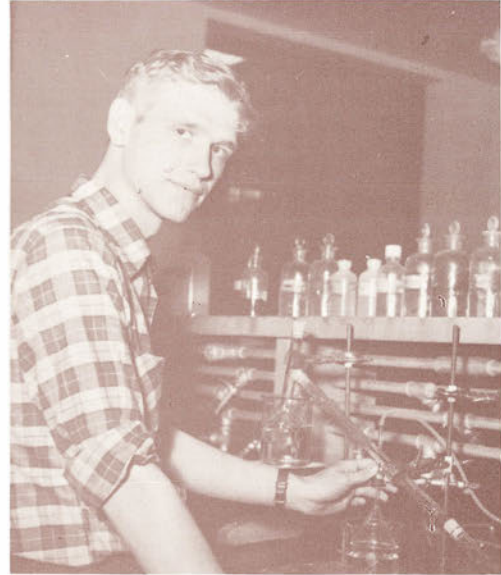

Gene E. Przekurat
Stevens Point
Letters and Science

The zaniest scientist at CSC . . . math major who is full of laughter . . . Newmanite . . . "Cheepka" . . . Alpha Beta Rho member . . . generous . . . nice.

Major: Mathematics

Minors: Chemistry, Physics, History

William D. Rasmussen
Oconomowoc
Intermediate

Lots of hobbies . . . especially water colors . . . a powerful physique . . . shenanigans during pledge season . . . the Alpha Beta Rho master . . . a married veteran . . . an A.P.O. member.



Robert F. Reed
Stevens Point
Secondary

Musician first-class . . . singer . . . math scholar . . . fraternity pep enthusiast . . . gagster . . . intelligent conversationalist and a good companion to all.

Major: Mathematics

Minor: Music

Chief of operations back stage . . .
 light, lights, more lights . . . both shy
 and handsome . . . really sends them . . .
 one of those Sig Eps . . . a track man
 . . . studious . . .

Major: Mathematics
 Minors: Physics, Chemistry

Bill Ruhsam
New London
Secondary



Sally Rose
Poynette
Intermediate

An Omeg with a timely sense of humor
 . . . artistic and exciting. 1220 Main
 . . . chatter and chores . . . a Poynette
 senior that has taken CSC to heart . . .
 calm . . . easy to talk to . . . fun to
 know.

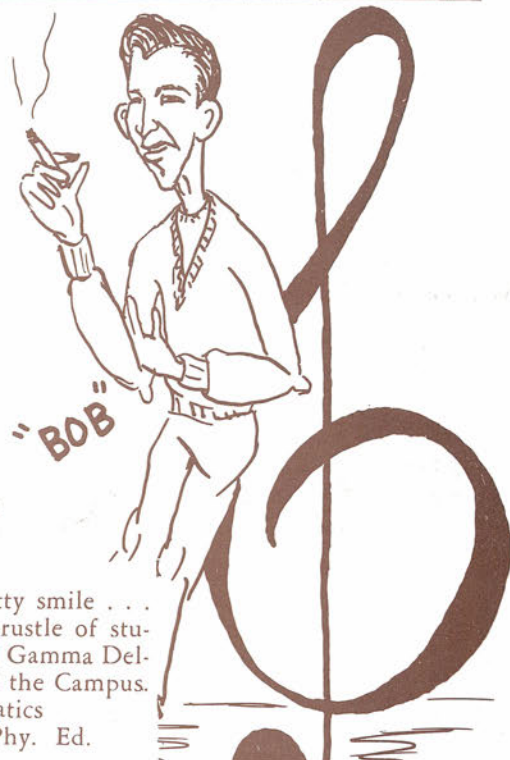

Joyce Scheelk
Colby
Secondary

A lady barber with a pretty smile . . .
 a phy ed whistle and the rustle of stu-
 dents . . . an Alpha Sig and Gamma Del-
 tan . . . a cup of coffee in the Campus.

Major: Mathematics
 Minors: Biology, Phy. Ed.



Jerry Scheel
Rothschild
Secondary

An affable athlete interested in coach-
 ing . . . a photography enthusiast and
 outdoorsman . . . a part-time philos-
 opher who's fond of small jokes . . .
 clever.

Major: Biology

Minors: Conservation, Phy. Ed.



"Sheebie" is an Acquabat in the summer . . . does a lot of work on Primary Council . . . an active Omeg . . . WRA belies her interest in athletics . . . a pert, petite, vivacious cheerleader.

Major: Biology
Minors: English, Phy. Ed.

Eileen Schieb
Minocqua
Primary



Janus Schellin
New London
Secondary

An Alpha Sig who is really busy . . . hours in the Eat Shop . . . hours in school . . . One of the famous girls from 514 Jefferson . . . quick humor . . . friendly smile.

Major: Home Economics
Minor: General Science



Lois Schlottman
Stevens Point
Secondary

A Tau Gam the Administration has teaching Phy. Ed. . . an active Newmanite . . . One of the sweetest girls on the CSC campus . . . never a harsh word . . . gay laughter.



Roger Schneider
Wisconsin Rapids
Intermediate, Upper Elementary

"Schnitz" . . . elementary teacher . . . a real comedian who can direct Mens' Glee Club — sings . . . husband working his way through school . . . amiable — fun. Old cars and many good times.



Don Schneiders
Marathon
Upper Elementary
Intermediate,



What an athlete! Basketball, softball, volleyball . . . gay . . . grade school teacher — married . . . Phi Sig . . . Rural Lifer . . . excellent conversationalist . Newmanite and "S" Club . . . busy . . .

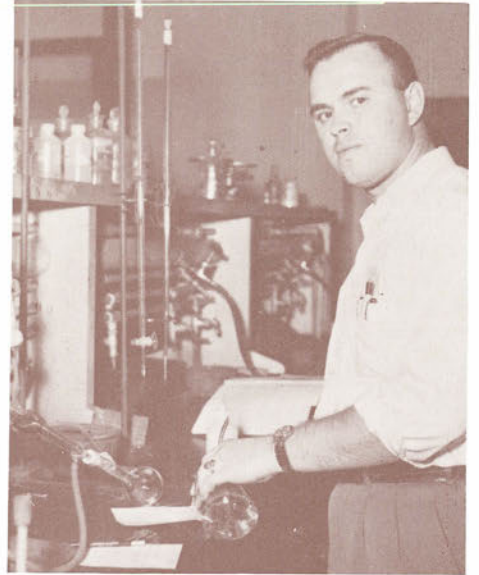

Lambert J. Schommer
Marshfield
Letters and Science

A deeply-engrossed scientist and past master at satire . . . enjoys solving a problem . . . a tease who can turn to some sober hunting . . . ambitious.
 Major: Chemistry



Lois Schroeder
Waupaca
Secondary

A joy in any kitchen . . . an interest in music — the Girls' Glee Club and Mixed Chorus . . . a Wesleyan . . . the Home Ec Club, radio workshop . . . busy, busy . . .

Major: Home Economics
 Minors: General Science, English



Patricia Schultz
Bear Creek
Primary

An engaging manner . . . lively but calm . . . formerly the POINTER staff . . . singer in the choir . . . YWCA . . . the primary Council and gifts for the Flambeau Indians . . . practice teaching ever . . . belongs to FTA.

"Sarge" . . . "Yank" . . . business manager of the POINTER . . . three cars in one year . . . collegiate flannels . . . Canterbury Club and Alpha Beta Rho . . . to teach in California . . . always fun . . .

Major: History
Minors: French, Geography

Ara R. Sergenian
Madison
Secondary



Carol Crosby Scudder
Stevens Point
Primary

Singer . . . artist . . . teacher . . . addicted to modern dance . . . a businesswoman with talent on the piano . . . quiet wife with swift spurts of giggles.
Minor: Art



Harold Smith
Edgerton
Secondary

A wrestler with an interest in science . . . busy with lighting . . . practice teaching and studying. Delzell hall with roommates and confusion . . . fun . . . memories . . .

Major: Biology
Minors: Conservation, Geography



Don Smith
Coloma
Secondary

The campus buddy . . . eyes wide open and a nasal twang . . . that bottle band . . . stole the show in Comedy of Errors . . . an actor ever . . . Alpha Kappa Rho, Sigma Tau.

Major: English
Minor: Music





Thomas E. Spicer
Wisconsin Rapids
Intermediate

A commuter from Rapids with a sense of humor . . . a "card" . . . often arguing good-naturedly — about the Cubs (right, Larry?) . . . enjoys scout work . . . a lively member of A.P.O. . . . a sports fan.



David J. Stadler
Marshfield
Secondary

A doodler with oodles of notes . . . assistant scoutmaster . . . A.P.O. member . . . always thinking . . . "a trial" to Mr. Harris . . . "Sigh" . . . laughs easily, nice to know . . .

Major: History
Minors: Biology, English

Gilbert Stasek
Antigo
Secondary

Only practicing Latin teacher . . . philosopher who likes to debate . . . Eat Shop a "home" . . . history-geography work, too . . . a bowler . . . a friendly guy.

Major: History
Minors: Latin, Geography



James Stasko
Plover
Letters and Science

"Come on, let's get with it!" . . . our stellar director . . . radio-stage-TV-expert . . . gay public relations man . . . more fun than comics . . . artist.

Major: English
Minors: Art, Speech

148 **Keith W. Stoehr**
Gresham
Intermediate, Upper Elementary



Best-dressed man on campus . . . history and English teacher . . . opera-singer, fraternity man . . . that blond hair . . . jovial . . . ball player . . . quiet.
 Minors: English, History



Larry Stratton
Barre, Vermont
Secondary

No longer a New Englander . . . still a Red Sox fan . . . fine athlete with no time to play . . . 40 hours a week working . . . studying into the wee hours . . .
 Major: Biology
 Minor: History



Mildred Swendrzynski
Wild Rose
Secondary

The marvel of the college . . . a girl math genius . . . in 1955 the Roger Culver Science Award . . . a quiet smile . . . jet black hair . . . Sigma Zeta and College Theatre.

Majors: Chemistry, Math
 Minor: Physics



Joyce Thurston
Hancock
Elementary

Busy with side trips to Ill . . . Omega Mu Chi president . . . W.R.A. . . . a Round Table member with practice teaching ups and downs . . . a Newmanite . . . "She's engaged, she's lovely" . . . fun to know . . .



A secondary major who drives a school bus . . . married . . . Sigma Zetan . . . Forum . . . former member of Mixed Chorus . . . Navy veteran . . . and a real worker . . . nice . . .

Major: Chemistry
Minors: Physics, Mathematics

149
**Rudolph Voelkner
Elcho
Secondary**



**Genevieve Tokarski
Stevens Point
Secondary**

A local girl . . . many interests outside of school . . . "Don't buy furniture until you see Krembs," where Genevieve works. A member of Newman Club . . . Forum . . .

Major: History
Minors: General Science, Geography



**Connie Waterman
Bancroft
Letters and Science**

Curley hair and a crooked grin . . . commutes . . . an out-door man all the way . . . a collection of deer heads and fishing tackle in the car . . . assistant conservation warden.

Major: Conservation



**Ken Wasserman
Green Bay
Secondary**

An intellectual and a family man . . . terrific tennis player . . . a wide grin . . . writer for the **POINTER** . . . math teacher . . . those long legs . . . serious.

Major: Mathematics
Minors: Chemistry, Phy. Ed.

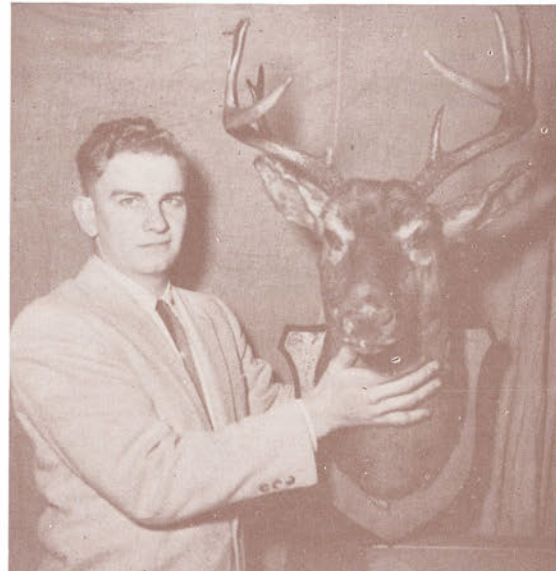

Quiet niceness with just a trace of a dimple . . . guardian of the treasury for the Tau Gams . . . member of Sigma Zeta and a Newmanite . . . neat as a button . . .

Major: Home Economics
Minor: General Science

Ann Weisbrot
Nelsonville
Secondary



Gene Weber Dale
Letters and Science

A scientist and chemist . . . always a quiet smile and a cheerful "Hi" . . . Sig Ep and Mens' Glee Club aide . . . an active Sigma Zetan . . . fun.

Major: Biology
Minor: Chemistry

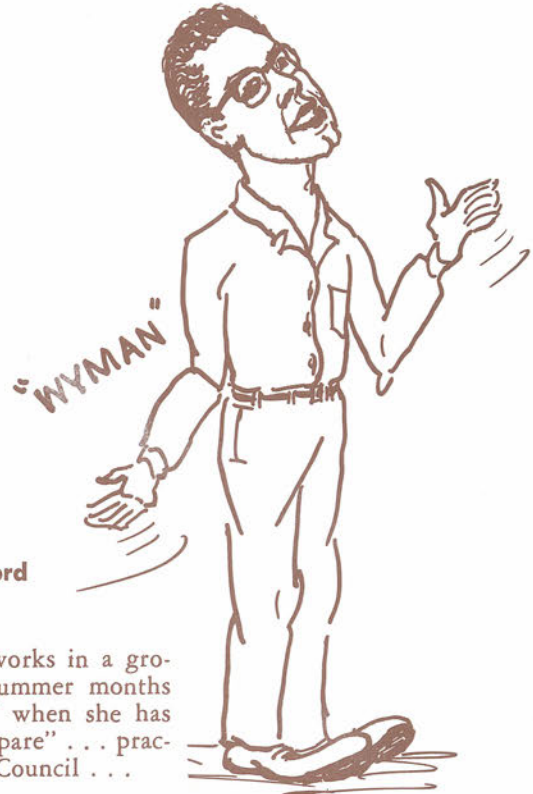

Joan Whitford Spencer
Primary

So quiet, but fun . . . works in a grocery store during the summer months . . . likes to watch TV when she has time, but "has little to spare" . . . practice teacher in Primary Council . . .

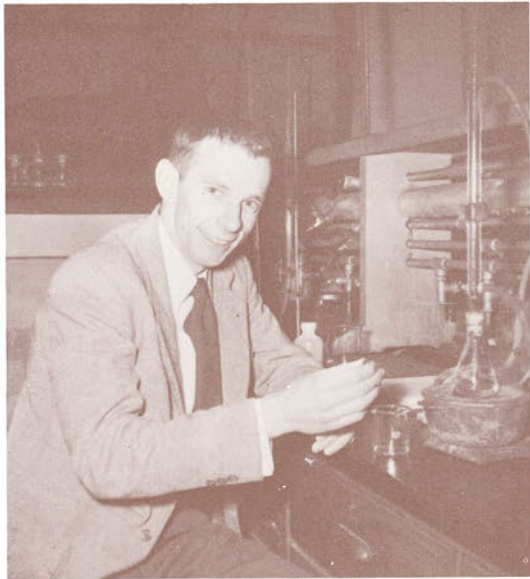

Frederick J. Wenzel
Marshfield
Letters and Science

Won freshman dramatics award in '48 . . . has been in school ever since . . . five credits a semester now. "Fritz" . . . Alph Psi Omega, Sigma Zetan, Newmanite, commutes.

Major: Chemistry





Margaret Whiting
Stevens Point
Primary

A real mother . . . "yes, I even help Sandy make snowmen, but don't tell anyone" . . . the vice-president of Primary Council . . . will make a perfect teacher . . . associate member of the Tau Gams. 151

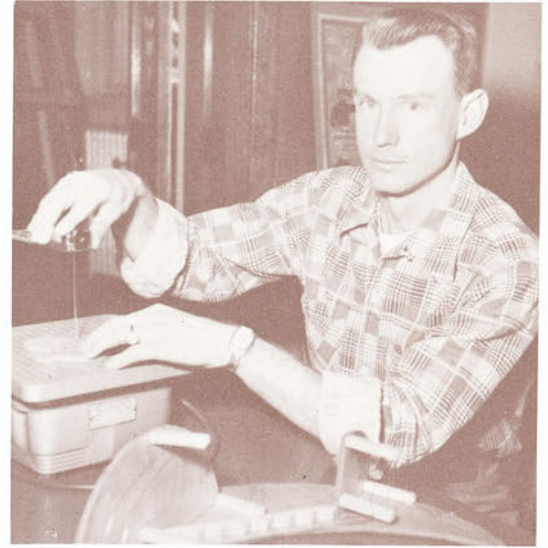

Raymond Wilde
Waupaca
Intermediate

An intermediate teacher who has Faith in his future . . . a young GOP with time for orchestra . . . another member of the Round Table . . . Wesley and Sigma Theta Epsilon, Rural Life, intramurals.



Tom Wirkus
Marshfield
Secondary

DRUMS . . . a big man with a big smile and a tremendous heart . . . Drums . . . a mighty busy guy . . . warm laughter . . . everyone knows him . . . drums.

Major: English
Minor: Speech, History



Robert Wyman
King
Letters and Science

Busy with a double major . . . time for hamburgers at Nowak's . . . an easy laugh and short, clipped sentences . . . the Union . . . "grief" . . . maps . . . sports and relaxing . . . bushes . . . Majors: Geography, Conservation





1956 . . . Skipping along to Kindergarten
at the Campus Laboratory School.
1970 . . . Skipping out for a coffee break
at the crowded campus hang-out.

Gown--



Town



There are 1,200 of you . . . 14% of the town's population! Like members of any community you spend money . . . **On staple commodities** . . . bread and jam . . . cookies . . . coffee . . . **on the necessities** . . . clothing . . . sundries . . . room and board . . . **on luxuries** . . . hamburgers . . . candy . . . hot dogs . . . an occasional beer . . . records. Your parents come to visit . . . they too spend money.

We give you the best money can buy . . . we appreciate your business . . . without you Stevens Point would be a quiet place . . . we're glad you're a part of our community . . .

Bill Worzalla
Worzalla Publishing Co.

So many students live on a closely-watched budget and must keep count on their food dollar . . . no wonder they like dairy products from West's Dairy.



While the rest of us sleep, "Mom" starts her busy day at five a.m. preparing traysful of yummy home-made doughnuts for those three hours when we all crowd into our favorite College Eat Shop.



Marilyn Biechler models one of the many lovely dresses from the Quality Store . . . many other coeds like the cute clothes they find there.



What? A Rushing Party tomorrow and your best dress needs cleaning! Use Normington's own daily service here in Nelson Hall. It's the good, quick, way . . . reasonable . . .

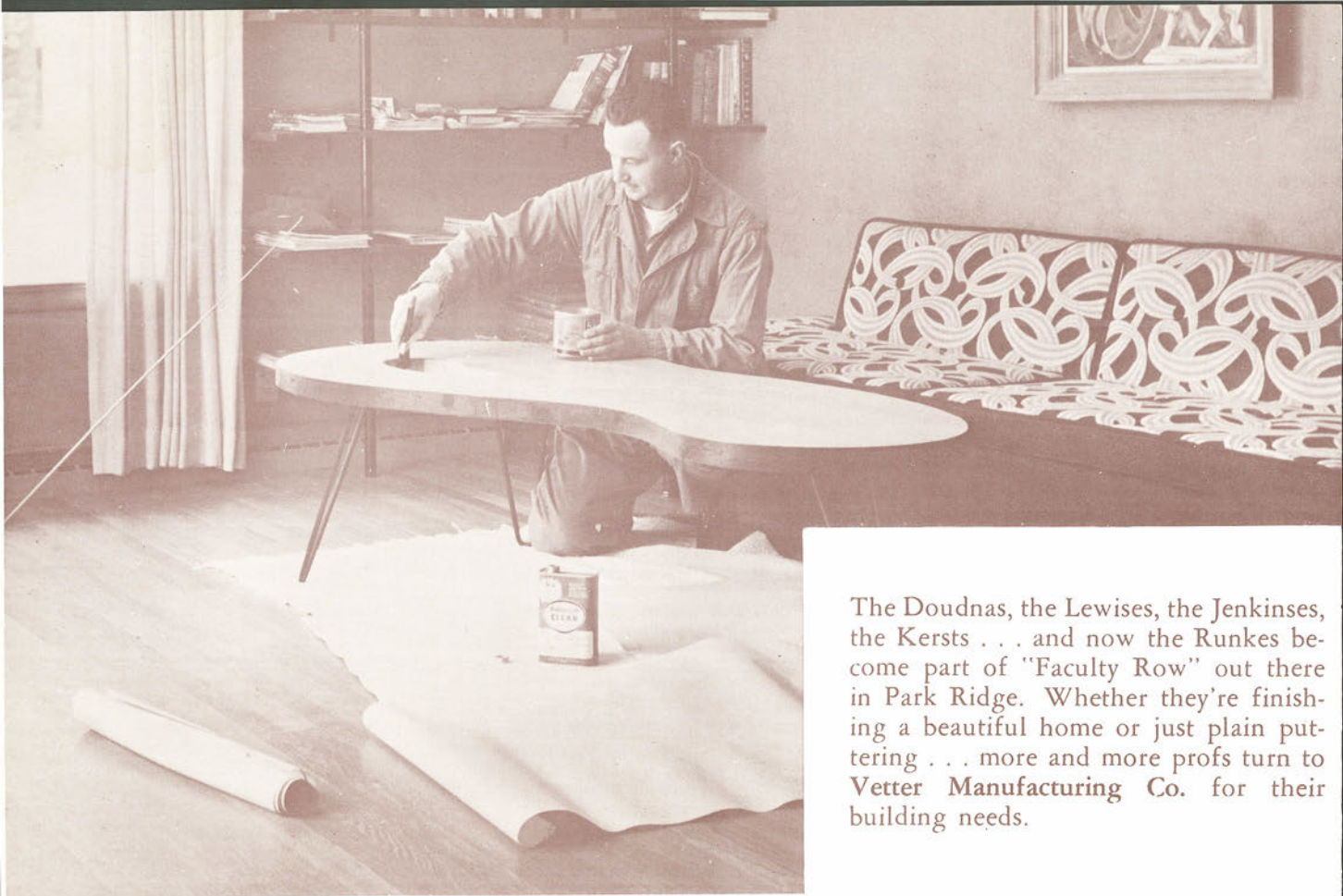

The Doudnas, the Lewises, the Jenkinse, the Kersts . . . and now the Runkes become part of "Faculty Row" out there in Park Ridge. Whether they're finishing a beautiful home or just plain puttering . . . more and more pros turn to Vetter Manufacturing Co. for their building needs.



Looking very sharp in his clothes from Penney's, Frank Brocker is on his way to class . . . for these student teachers — nice clothes, low cost . . . fits any budget . . .



Ken Kritz, the weekly alum visitor, gets a helping hand down at the Hotel Whiting . . . and makes plans for his first trip as a rich "college grad." ..



Helping make life more enjoyable at the Home Management House is a new automatic washer from the Breitenstein Company . . . lightens loads.

The central point to meet a friend and plan a get-together or discuss school work . . . Westenberg's hires college students . . . helps CSC grow.



A welcome sign that greets CSC's picnickers on their way to enjoy themselves at Iverson Park . . . welcome sign to the apartment dwellers with budgets . . . also welcomes students back from vacations . . . year-round joy to the faculty. I.G.A.—the sign of welcome here and all over the country.



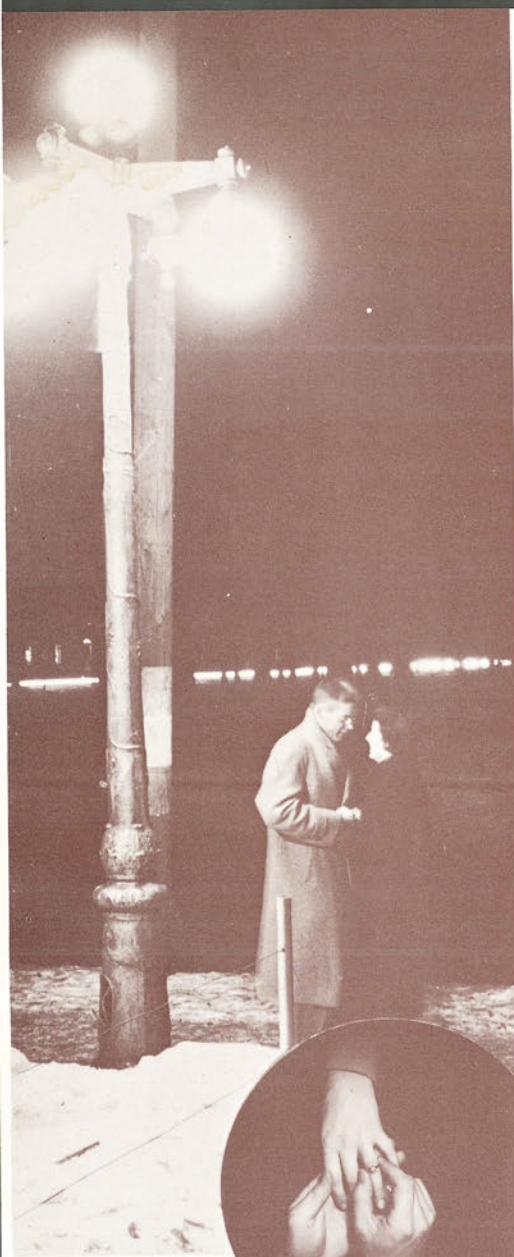

"Hello Young Lovers Wherever You Are" could very well be the themesong of Otterlee's Jewelry Store . . . all admire cherishable, lasting gifts.



As many CSC married couples, Al Curtis and his wife enjoy the planning and buying for a bouncing baby — "the crib must be a Lullabye."

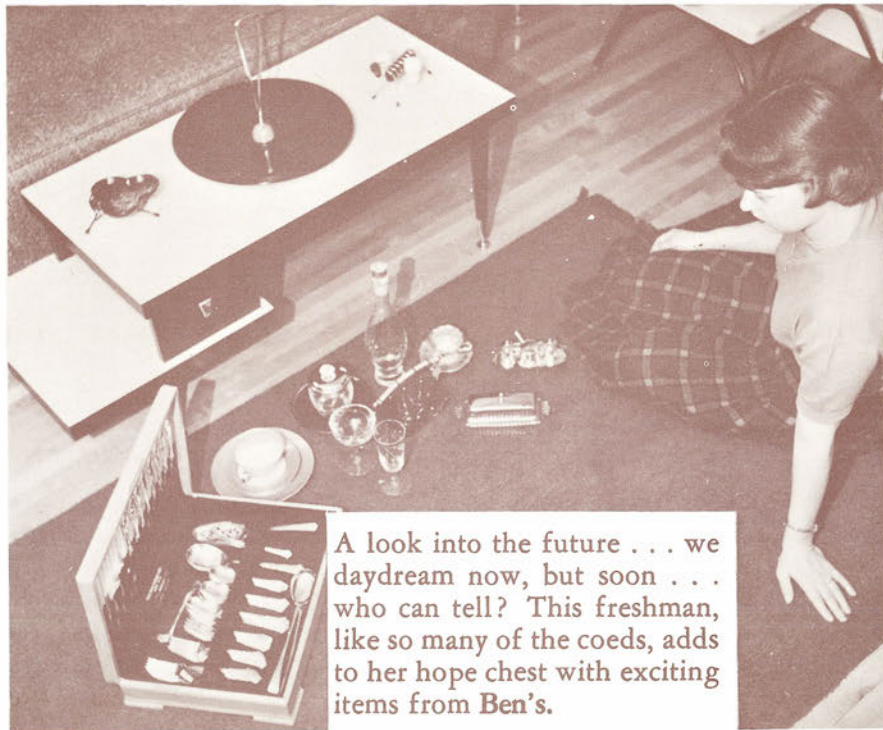

A look into the future . . . we daydream now, but soon . . . who can tell? This freshman, like so many of the coeds, adds to her hope chest with exciting items from Ben's.



The Wisconsin River . . . symbol of Central State in spring . . . heritage of lumbering kings . . . pride of Stevens Point because of industries like the Whiting-Plover Paper Company.



Paste-ups, negatives, silver prints . . . many hours of work before the rumble of the presses announce the completion of the 1956 Iris. The editor and photography staff take a last minute check of Wally's handiwork before the presses roll. Well done! . . . as everything is at Worzalla Publishing Company.



Louis Koehn, a perfectionist with clothes sense, insists his shirts be carefully and smoothly done . . . when returned from Welsby's, great to put on.



2 a.m. at Nelson Hall . . . a corsage of roses from Sorenson's Floral Shop waits to be pressed into a bulging scrapbook . . . the perfect souvenir of an exotic China Night.

The May Roach Student Fund

To live on forever at her beloved State College in Stevens Point, the May Roach Student Fund is hereby established by grateful people whose life she has influenced.

Let the Fund be started, her thought at the annual dinner of the Chamber of Commerce, every person here having already given through their ticket purchases. Let it grow through the contributions of any who want to give from any walk of life in any amount. Let the businessmen of Stevens Point please let the Fund will always live, year after year.

Let the Fund be administered by an executive committee consisting of the College President, Dean of Women and Dean of Men, with a board of directors of the most interested townspeople.

Let the Fund be used to help the students at the College who are in need, and who merit help. Let there be no interest charge for such help. Let those who benefit realize the fund when they are able to do so. Let those who merit help along.

Just as May Roach has done all her life

October 3rd, 1953 - Stevens Point, Wis.

The May Roach Scholarship Fund is just one of many projects that's backed by Hardware Mutuals . . . this organization is often the "man behind the scenes" in the promotion of the activities . . . programs . . . sports . . . and people here at Central State. A big company . . . a bigger heart.



"66" gas from the Delzell Oil Co. prepares May Roach for a fine zooming start on one of her many trips. Students also get ready . . . home . . . trips . . .



Homecoming is merely the beginning of the events recorded in a school year. Taylor's Drug Store can supply these photo needs that are bound to arise. Busy . . . cooperative . . .



The whole Trytten family makes an expedition when they go to Bill's Shoe Store to be outfitted. Their styles please anyone . . . their prices, too.



Nothing is quite like the pop corn at the Spechts'. The electric popper from Boston's is the useful and enjoyable gift from all the boys at Delzell Hall.

Frantic treasurers must keep the books balanced when the bills pour in after all the banquets and parties which make up the gay agenda of every campus group. The Sig Eps use the checks which are honored by every store . . . checks from the Citizen's National Bank.

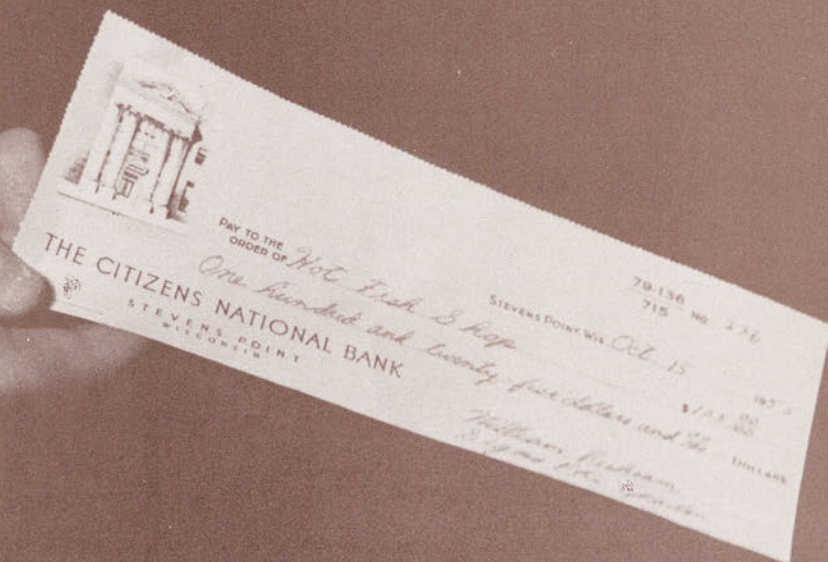



Starting the morning with a **Krembs** kitchen set is a joy to the newly-weds . . . it brightens the moments before heading for classes . . . colorful . . .



Ben and Burga celebrate their first month's anniversary with a dinner and "toast" at the **Hot Fish Shop** . . . perfect with blue lights, organ music.



Kathy Holicky has time out between classes to powder her nose with a blend especially compounded for her by one of the friendly clerks at **Campbell's**.



A peek at "Miss B." in the office of the library . . . a dream of efficiency engineered by **Emmons Stationery and Office Supply Co.**





During winter and wet weather all the girls at 913 Clark ("Dizzy Dozen" abode) scramble for sturdy, warm boots . . . really appreciating the Shippy Shoe Store.

Xmas Cards, Inc., from Mr. Harrer's psych class is just one of the many campus groups who go to the Journal Printing Company for a job expertly done.

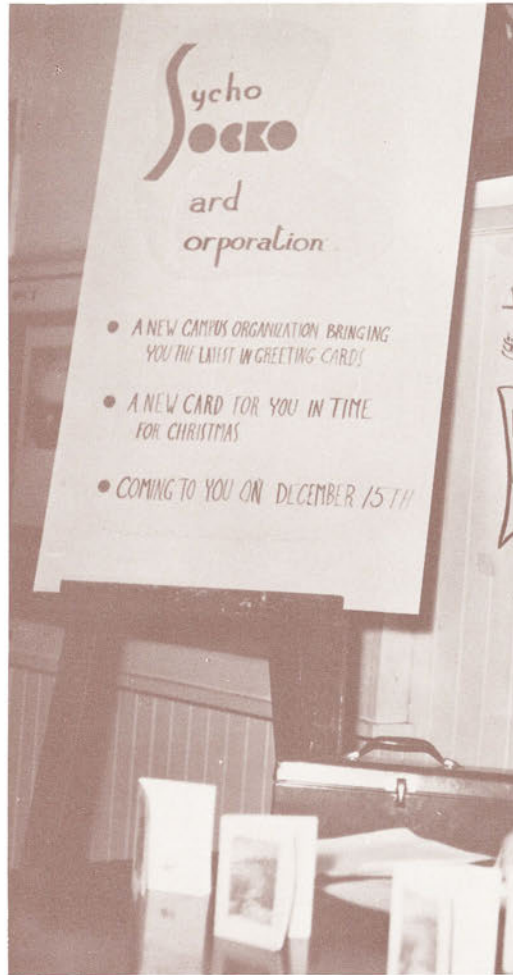

Those brand new sons and daughters all need the very best. The Randletts' new little girl has her needs all satisfied at Hannon's Drug Store . . .

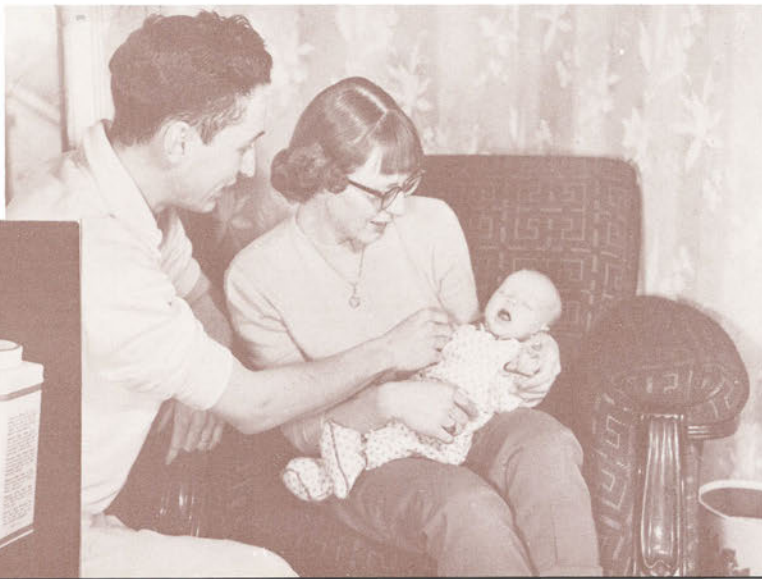

Phillip's Studio makes those special portraits for those special times really outstanding . . . a gift . . . graduation . . . contests . . . credentials.

Lucky Bob McLendon joins the hundreds of CSC students who flock to Wau-paca for a summer of fun and relaxation . . . a time to forget finals and deadlines by going all out... frogmen or fishermen, the place to shop is at The Sport Shop.

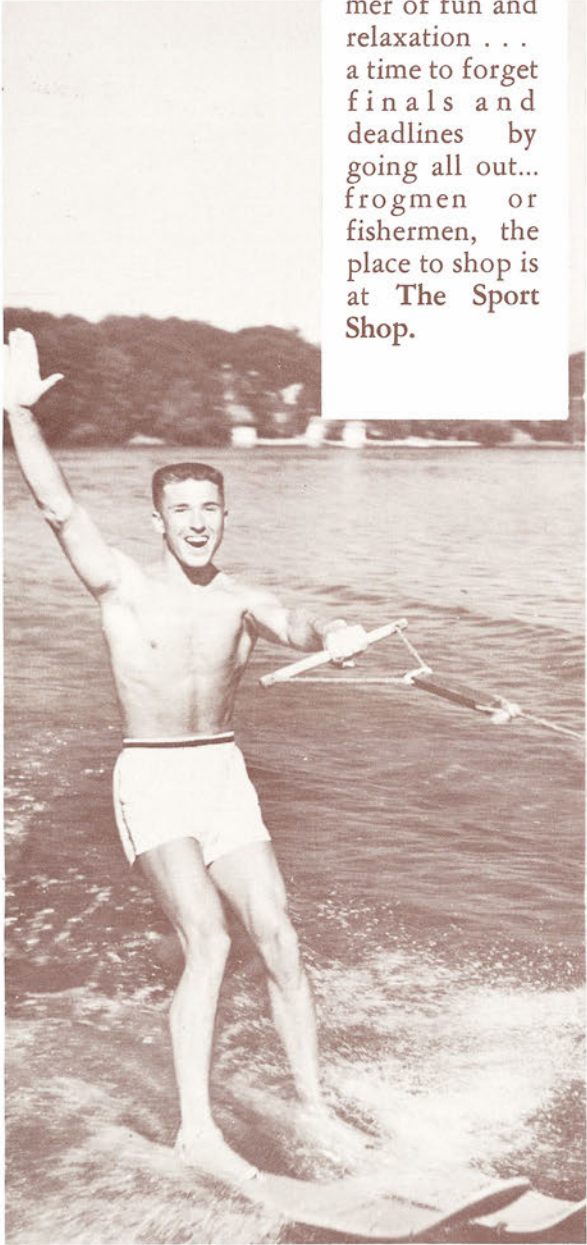

A busy Central State lad hurries on to another of his errands pleased with the quick service of the **First National Bank**. The convenient, free checking service they render the organizations on campus really aids all of the busy treasurers of these groups, too . . . personalized checks look so exciting.



Our Homecoming Queen and her court found it thrilling to ride in the parade wearing those gorgeous furs from **Nigbor's** . . . mmm!



Spring slipped in on padded feet and with a gentle humor played a game of peak-a-boo among the bitter icicles of our winter-weary memories, until, trembling, the tension flowed away and there was left only the haze-rippled image of two friends and a tower to be packed carefully away in suitcases labeled: "Home for the summer vacation."



Administrators and Instructors

Full Time

Hansen, William C. — President, 11
 Anderson, Dr. H. A. — Physician, 47
 Anderson, Robert — Geography, 20
 Bainter, Monica — Physics, 106
 Barnes, John — English, 118
 Blakeslee, Richard — English, 49
 Blodgett, Alice K. — English, 105
 Boylan, Kenneth — Mathematics, 106
 Burroughs, Leland — English, 85
 Carlsten, Edna — Art, 63
 Carter, Richard E. — Geography, 118
 Clements, William — English, Mathematics, 84
 Cross, Jack L. — History, 118
 Crow, Frank — History, 95
 Cutnaw, Edith — Sixth Grade Supervisor, 108
 Davis, Doris — Home Economics
 Davis, Mildred — French, 92
 Dixon, George — Sociology, 73
 Doudna, Quincy — Administrator, 15
 Eagon, Burdette — Jr. High Social Studies, Assistant Director of Teacher Education, 93
 Epple, Arol — Biology, 92
 Faust, Gilbert — Chemistry, Registrar, 21
 Glennon, Bertha — English, 84
 Gotham, Raymond — 15
 Harter, Alfred — Psychology, 113
 Harris, Albert E. — Psychology, Philosophy, 83
 Henry, Joseph — Music, 51
 Hicks, James — Chemistry, 85
 Isaacson, Pauline — Speech, History, 107
 Jenkins, Warren — History, Colloquium, 15
 Kellogg, Lulu — Fourth Grade Supervisor, 91
 Kellogg, Vivian — English, Social Studies, Jr. High, 91
 Kerst, Marjorie — Fifth Grade Supervisor, 82
 Knutzen, Norman — English, Music, 36, 42, 53
 Kremple, Frederick — History, 105
 Kroner, Peter — German, 75
 Lewis, Robert S. — Geography, Visual Aids, 67
 Lyness, Arthur S. — Biology, 74
 Marple, Hugo — Music, 87
 Morrison, Clifford — History, 64
 Morrison, Miriam Moser — Physical Education, 64
 Neuberger, Mary — Nurse, 88
 Nixon, O. F. — Mathematics, 118
 Nyquist, Edna — English, 104
 Pfiffner, Elizabeth, Dean, History, 15
 Pfiffner, Marjorie — Jr. High Science, 118
 Pierce, Burton R., — 78
 Pierson, Edgar — Biology, 20
 Punke, Virginia — Rural Supervisor, 103
 Quandt, Hale — Physical Education, Coach, 28, 81
 Ravy, Phyllis — Kindergarten Supervisor, 109
 Reilly, Patricia — Music, 87
 Reppen, Nels O. — Economics, Education, 45
 Reuschlein, Phillip — Physical Education
 Rightsell, Raymond — Physics, Astronomy, 15
 Roach, May — English, Rural, 13
 Roberts, John — Physical Education, Coach, 15, 29
 Runke, Henry — Art, 104, 156
 Sachs, Irving — Biology, 104
 Samter, Mary — First Grade Supervisor, 109
 Schellhout, Marjorie — Physical Education, 114
 Schmeekle, Fred — Conservation, 80
 Smith, Mary Elizabeth — English, 97
 Specht, Raymond — Geography, 120, 161
 Sylvester, Walter — Conservation, 103
 Taylor, Richard — History, 94
 Trypten, Roland — Chemistry, 96, 161
 Van Arsdale, Gladys — Third Grade Supervisor, 26
 Wievel, Bernard — Conservation, 115
 Williams, Mildred — Second Grade Supervisor, 108

Wilson, Emily — Home Economics, 105
 Winkler, Cecilia — Rural Supervisor, 83
 Youmans, Rita — Home Economics, 99

Part-Time

Daniel, Alice N. — Mathematics, 110
 Dixon, Gertrude — English, 71
 Lewis, Ruth — English, 107
 Thomson, Gladys W. — English, 95

Secretaries

Andersen, Sidone
 Cychosz, Agnes
 Czaplinski, Bernice
 Donovan, Nancy
 McCormick, Barbara
 Meshak, Jean
 Rolfsen, Carolyn
 Swallow, Marie
 Wojciehoski, Grace

Librarians

Bloczynski, Mary Louise
 Kampenga, Dorothy, 108
 Kampenga, Nelis, 71
 Mason, Syble, 74
 Ritchie, Margaret, 72

Maintenance and

Engineering Staff

Belmore, Arthur J.
 Davis, Lawrence K.
 Engebretson, Melvin
 Epright, William H.
 Haase, Myron
 Kucera, Charles
 Mansavage, Frank J.
 McLaughlin, Edward
 Moyer, Richard, 19
 Nyberg, Lois
 Okray, Victor, 19
 Przybylski, Regina
 Rasmussen, John
 Rybicki, Adam
 Spence, Vernon
 Stratton, Larry

Nelson Hall and

Delzell Hall Staff

Aldrich, Leona
 Angel, Margaret — Director, 23
 Bidwell, Stella
 Cieslewicz, Agnes
 Elstad, Edna
 Engebretson, Lottie
 Firkus, Patricia
 Graff, Myrtle
 Higgins, Theresa
 Kaminski, Muriel
 Zimmer, Frieda

Students

Abbott, Lola (1) — Wesley, Band, Choir, Madrigal, 21
 Ablard, Lila (1) — Wesley, 21
 Abler, Norman (2) — 80
 Abrahamson, Charles (Sp)
 Accola, Thomas (1)
 Adams, Alvina (R) — LSA, Rural Life
 Adams, Harlan (3) — LSA, Phi Sigma Epsilon, Choir, 100
 Adams, James (1) — 21
 Adams, Jean (1) — 21
 Adams, Jolene (1) — Newman Club, 21
 Ainsworth, Pauline (1) — Wesley, 21
 Albert, Gerald (2) — Alpha Beta Rho, Wrestling, 80
 Allaire, Stephen (1) — AKL
 Allen, Alice-Jean (4) — Iris, Newman Club, Orchestra, Forum, Tau Gamma Beta, FTA, Sigma Tau Delta, 122
 Allen, Dorothy (4) — Girls' Glee Club, Choir, 122
 Aines, Richard (3)
 Altergott, Kenneth (1) — 21
 Altmann, Agnes (1) — Newman Club, 22
 Amburgy, John (4) — Phi Sigma Epsilon, IFC, Basketball, 122
 Amundsen, David (1) — Wesley
 Andersen, James (3) — Sigma Phi Epsilon, LSA, Alpha Kappa Rho, Band, Choir, 100

Anderson, Arlington (2) — Men's Glee Club, 80
 Anderson, George (1) — 22
 Anderson, Grace (4) — Alpha Sigma Alpha, Gamma Delta, Band
 Anderson, Irene (4)
 Anderson, Lewis (4)
 Anderson, Louise (2) — LSA, Girls' Glee Club, 80
 Anderson, Morris (4) — 123
 Anderson, Treiva (3) — Wesley, CWA Board, Alpha Sigma Alpha, Girls' Glee Club, Dorm Council, 100
 Anderson, William (2) — LSA, Sigma Phi Epsilon, 100
 Arpke, Harold (1) — 22
 Aschbrenner, Marlene (R) — LSA, Iris
 Attoe, Alson (3) — Sigma Phi Epsilon, Baseball, Wrestling
 Aumann, Walter (2) — Newman Club, 80
 Averill, Harry (2)
 Axtell, Rosemary (4) — Home Ec Club, Alpha Sigma Alpha, Sigma Zeta, 123
 Babicky, Patrick (1) — Newman Club, 22
 Bahl, Jeanne (3) — Newman Club, Omega Mu Chi, 100
 Bahlitch, Mary Louise (1) — Newman Club, 22
 Bacher, William (2) — LSA, Sigma Phi Epsilon, Student Union Board, 80, 100
 Baehler, Diane (1) — LSA, 22
 Baehler, Janice (2)
 Ballenger, Carl (1) — Band
 Bangs, Rhoda (3)
 Bannach, Robert (1) — Newman Club, Men's Glee Club, 22
 Bartels, Lois (2) — LSA, Rural Life, Iris
 Bartelt, George (3) — Wesley, 100
 Bartsch, Leland (2) — 100
 Bartz, David (3) — Sigma Phi Epsilon, Men's Glee Club, 100
 Bassuener, Donna (R)
 Bauman, Elizabeth (1) — 23
 Baumann, Delores (2) — LSA
 Baumer, Darrell (2)
 Beamish, Jannette (3) — Wesley, Iris, Primary Council, CWA Board, Omega Mu Chi, Girls' Glee Club, 100
 Beamish, Muriel (3) — Wesley, Iris, Omega Mu Chi, Girls' Glee Club, 100
 Becker, George (3) — Canterbury
 Beckwith, Evon (3) — Trigon, Omega Mu Chi, 100
 Beebe, Karen (2) — Canterbury, Girls' Glee Club, 80
 Behl, Betty (3) — Pointer, Iris, Student Council, Sigma Zeta, Inter-Sorority, Omega Mu Chi, 99
 Bemowski, Richard (1) — Newman Club, 23
 Bents, Jerrold (1) — LSA, Men's Glee Club, 23
 Berdan, Doris (1) — Newman Club
 Berg, Dale (2) — 80
 Berg, Wallace (1)
 Bernsteen, Lee (3) — 100
 Berth, Emalee (1) — Gamma Delta, Pointer, Iris, Choir, Orchestra, 23
 Bertolino, Gail (1) — Newman Club, Band
 Bess, Frederick (Sp)
 Betty, Donald (2) — Baseball, 80
 Beyerstedt, Geraldine (4) — Alpha Sigma Alpha, 123
 Bidgood, LeRoy (1)
 Biechler, Marilyn (1) — LSA, 23, 155
 Bielski, Leonard (3)
 Biessman, Bruce (1) — AKL, Men's Glee Club, 23
 Bird, Janet (3) — Omega Mu Chi, Alpha Kappa Rho
 Bird, Nancy (4) — Wesley, Primary Council, 123
 Bird, Sam (1) — Newman Club, 23
 Blair, Patsy (1) — LSA, 24
 Blake, Bradley (4) — 124
 Blake, Lois (1) — Canterbury, Girls' Glee Club, 24
 Blaskowsky, Audrey (3) — Newman Club, Home Ec Club, 100
 Bloch, David (1) — 24
 Bloch, Dorothy (1)
 Bloczynski, Mary Louise (Sp) — Alpha Sigma Alpha, Sigma Tau Delta, 162

- Blom, Dixie (1) — LSA, 24
 Blomiley, Howard (1) — Wesley
 Blomiley, Robert (3) — Basketball
 Bloom, Diane (3) — Newman Club,
 Pointer, Iris, Forum, CWA Board, Tau
 Gamma Beta, Sigma Tau Delta
 Bloom, Margaret (3) — Alpha Sigma
 Alpha, 29
 Bloom, Sandra (2) — Sigma Zeta, Wes-
 ley, Choir, 80
 Blosser, John (1) — Phi Sigma Epsilon,
 Wrestling, 24
 Blosser, Robert (2)
 Blystad, Charles (1) — 24
 Bocher, Iris (2) — Trigon, Dorm Coun-
 cil, 81
 Bodzislav, Patricia (1)
 Boehmer, Paul (1) — 24
 Boettcher, Carl (3) — Gamma Delta,
 Round Table, Sigma Phi Epsilon, 103
 Boettcher, Peter (2) — 81
 Bohanski, Edmund (2) — Newman Club,
 81
 Bohm, Frederick (3)
 Boland, Raymond (1)
 Bolander, Margaret (3) — Wesley, Home
 Ec Club, German Club, 103
 Boldig, James (2) — Siasefi, Basketball
 Borchardt, David (3)
 Borchardt, Ruth (R)
 Bopp, Eleanore (4)
 Borg, Dale (4) — Round Table, Tau
 Kappa Epsilon, Men's Glee Club, Choir,
 124
 Borlee, Cecelia (2) — Newman Club,
 Cheerleader, Choir, 81
 Bostad, Robert (3) — LSA, Basketball,
 Football
 Boudry, John (Sp)
 Bourcier, Jane (2) — Newman Club, 81
 Bourn, Nerita (2)
 Boyee, Helen (3) — Newman Club,
 Girls' Glee Club, 103
 Bowen, Barbara (1) — Gamma Delta,
 Pointer
 Boyce, Jessie (1) — 25
 Boyne, John (4) — Newman Club, Foot-
 ball, Wrestling, Siasefi, 29, 124
 Braatz, Mary (2) — Pointer, Alpha Psi
 Omega, Sigma Tau Delta, College
 Theater, German Club, 81
 Bradley, Jerome (2)
 Bradley, Mary (1) — Trigon, Girls'
 Glee Club, 25
 Braun, Rosella (2) — Newman Club,
 Girls' Glee Club, 81
 Braun, Carol (2) — Newman Club, Home
 Ec Club, Band, Girls' Glee Club, 81
 Breitenstein, Mary (1) — Newman Club,
 Pointer, Band, 25
 Brener, Barbara (1) — Newman Club,
 Pointer, 81
 Briselden, James (2)
 Britten, Arvo (1) — Football, Baseball,
 25
 Brocker, Frank (4) — LSA, FTA, Forum,
 Tau Kappa Epsilon, Alpha Psi Omega,
 Sigma Tau Delta, College Theater, 124,
 156
 Brockley, Tom (2) — Football, 81
 Brockman, Bruce (1) — Newman Club
 Brooks, Lawrence (3) — 103
 Brost, Julien (1)
 Brost, Louis (1) — Newman Club
 Brost, Norbert (2) — Alpha Phi Omega,
 82
 Brown, Judith (1) — 25
 Bruss, Gerald (2) — Gamma Delta,
 Sigma Phi Epsilon, 82
 Brylski, Anthony (2) — 82
 Buchberger, Roger (1)
 Bucher, Harry (1) — Canterbury, Pointer,
 25
 Bucholz, Wayne (4) — 125
 Buckoski, Howard (3) — Newman Club,
 Phi Sigma Epsilon
 Buettner, Jerry (1)
 Buggs, Charlotte (2) — Omega Mu
 Chi, Newman Club, 82
 Buggs, Mary Jo (1) — Pointer, Newman
 Club, 25
 Bukolt, James (2) — Newman Club,
 Iris, Alpha Phi Omega, Tau Kappa
 Epsilon, 82
 Burant, Donald (4) — Newman Club,
 Round Table, Tau Kappa Epsilon, 125
 Burant, Lucy (1)
 Burkart, Joseph (1)
 Burkett, Jean (2) — Wesley, Primary
 Council, Girls' Glee Club, 82
 Burton, Neil (1) — Newman Club, AKL,
 26
 Buska, Joann (2) — Rural, Newman
 Club
 Buss, Wayne (2) — Alpha Beta Rho, 82
 Busse, Lois (2) — Wesley, Home Ec
 Club, Sigma Zeta, 82
 Butler, George (3) — AKL
 Butson, Donna (3) — Wesley, Choir, 103
 Buttke, Carol (1) — Wesley, Home Ec
 Club, 26
 Camber, Mary (1) — Newman Club,
 Madrigal, 26
 Cappel, Darrel (1) — Wesley, Men's
 Glee Club, 26
 Carley, Karla (3) LSA
 Carlson, Sonja (1) — Newman Club, 26
 Casanova, Donald (1)
 Case, Bobbyjack (1)
 Casper, Robert (4) — Golf, Tau Kappa
 Epsilon, 125
 Castona, Jeanine (1)
 Cathart, Lyle (1) — 26
 Caylor, Peter (1) — 26
 Caylor, Robert (1) — College Theater,
 LSA, 29
 Cayo, Dean (3) — Siasefi
 Chandler, Dorothy (1) — LSA, 29
 Chapman, Evelyn (Sp)
 Chapman, John (1) — 29
 Charlesworth, John (2) — Newman
 Club, Football, Baseball, 79
 Check, William (2) — Siasefi, 82
 Checota, Joseph (4)
 Cherek, Delores (1)
 Cherney, Arlene (2) — Newman Club,
 Rural Life
 Chesebro, Donald (3) — Phi Sigma Ep-
 silon, Alpha Kappa Rho, German
 Club, Band, Choir, Men's Glee Club
 Chesebro, Robert (1) — Phi Sigma Ep-
 silon, Men's Glee Club, Choir, Madri-
 gal, Brass Ensemble, 29
 Chey, Jong Hyon (4) — 125
 Chickering, Sylvester (1) — Men's Glee
 Club, Choir, 29
 Chlebowski, Jerry (2)
 Choy, Imsun (Sp)
 Christ, Margaret (3) — Newman Club,
 Pointer, CWA Board, Choir, Pianist-
 Men's Glee Club, 103
 Christensen, Conrad (1)
 Christensen, Richard (1) — 29
 Christiansen, Colleen (2) — LSA, Girls'
 Glee Club, 82
 Christoffersen, Donald (4) — Golf, Tau
 Kappa Epsilon, Sigma Zeta, 126
 Christoffersen, Robert (2)
 Cieski, Walter (1)
 Clark, James (3)
 Clark, Robert (1)
 Clayton, William (1) — Trigon, 29
 Clifton, Elaine (1) — Wesley
 Cliver, Robert (3) — Sigma Phi Epsilon,
 LSA, 103
 Coburn, Barbara (2) — Newman Club,
 Pointer, Iris, 83
 Cole, Phillip (2) — Baseball
 Collard, James (1) — Alpha Beta Rho
 Collard, Patricia (1) — Rural, 30
 Collier, Charles (1) — 30
 Collins, Larry (4) — Track, Round Table,
 FTA, 126
 Collins, Thomas (1)
 Colruce, Clara (3) — Rural, LSA, Alpha
 Kappa Rho, Girls' Glee Club, Choir,
 103
 Conlon, Barbara (1) — Rural Life, 30
 Conrad, Karl (3)
 Cook, James (1) — 30
 Cook, Larry (3) — LSA, Choir, 103
 Cook, Margaret (1) — 30
 Coombs, Wallace (1)
 Coombs, Wayne (1)
 Coon, Catherine (1) — Rural Life, 30
 Coon, Nancy (2) — Wesley, Home Ec
 Club, Dorm Council, Alpha Sigma Al-
 pha, Choir, Girls' Glee Club, 83
 Cooper, Daniel (1)
 Cooper, William (1) — 30
 Counsell, Donald (2) — Trigon, Alpha
 Beta Rho, Band, 83
 Cox, Richard (2)
 Crook, Jack (4) — Wesley, Football,
 Senior Class President, Delzell Hall
 President, 121
 Crowns, Donald (3) — 103
 Cuff, Dorothy (2) — Trigon, Pointer,
 CWA Board, Chorus, Omega Mu Chi,
 83
 Cummings, Jerre (1) — 31
 Curtis, Elbridge (3) — Sigma Phi Ep-
 silon, AKL, Men's Glee Club, 103
 Curtis, Eugene (1)
 Curtis, Hugh (Sp)
 Curtis, Ruth (1) — 31
 Cutts, Richard (1)
 Cutnaw, Mary-Frances (Sp)
 Czerwonka, Maxine (1) — 31
 Dakins, Lyle (4) — 126
 Dallman, Elaine (2) — Newman Club
 Damon, Carol (1) — Trigon, Primary
 Council, 31
 Damrau, James (2) — Siasefi
 Damro, Richard (2) — Newman Club, 83
 Danczyk, Henry (1) — Rural Life, New-
 man Club, 31
 Daniel, Jo Alice (4) — Iris-Photography
 Editor, Tau Gamma Beta, Inter-Soror-
 ity Council, 126
 Danielson, Don (1) — LSA, 31
 Danke, Alan (2) — Gamma Delta,
 Wrestling, Track
 Daumler, Michael (1)
 Davido, Sophie (1) — Trigon, Home Ec
 Club
 Davis, Mary Lou (1) — Wesley, Orchestra,
 31
 Davis, Thomas (2) — Newman Club, Al-
 pha Beta Rho, Alpha Psi Omega, Col-
 lege Theater, Orchestra, Men's Glee
 Club, 83
 Dedeker, Dennis (2) — Siasefi
 DePuy, George (1) — Football
 Devenport, David (1) — Newman Club,
 Pointer, Football, Student Council,
 Freshman Class Vice President, 20
 Dickinson, Robert (1) — Newman Club,
 Baseball, 32
 Dickman, Reinald (1) — 32
 Dietsche, Gerald (3) — AKL, 103
 Ditmar, Lorraine (1) — Rural Life, Iris,
 Wayland, 32
 Diver, Beverly (3)
 Doro, Marie (3) — Newman Club,
 Omega Mu Chi, Alpha Kappa Rho
 Drake, Gregory (1)
 Drake, Jerome (3) — Football, Alpha
 Beta Rho, Junior Class President, 99
 Drefcinski, Paul (2)
 Drifka, James (1) — Newman Club, 32
 Driscoll, Bonnie (4) — Newman Club,
 Pointer, Primary Council, Omega Mu
 Chi, 127
 Druckrey, William (2) — 83
 Drzewieniecki, Włodzimierz (Sp)
 Duchac, Judith (1) — Wayland, 32
 Dudzik, Eugene (2)
 Dumonthier, Glenn (1) — 32
 Dunigan, James (2) — 83
 Dunn, Robert (1)
 Dupuis, Joan (2) — Newman Club,
 CSA Board, Omega Mu Chi, Alpha
 Kappa Rho, 32, 83
 Duranceau, Jan (2) — Wesley
 Durant, William (4) — 127
 Dutton, John (2) — 84
 Edwards, Daniel (1)
 Effa, Lois (1) — Wesley, 32
 Eggleston, Howard (1)
 Ehaney, Charles (1)
 Eis, Elaine, (1) — Newman Club
 Ekvall, Bonnie (4) — Primary Council,
 127
 Ellinger, Fae (3) — Wesley, 103
 Ellingson, Donna (1) — 33
 Emmel, Sally (2)
 Emmerich, Arden (4) — Alpha Phi
 Omega, 127
 Engel, James (1) — Band, Orchestra, 33
 Erickson, David (2)
 Erickson, Jerome (1) — Newman Club,
 33
 Erickson, Oralee (3) — Trigon, Primary
 Council, 103
 Erickson, Richard (1)

- Esidor, Grace (2) — Rural Life
 Eskritt, Elaine (3) — Gamma Delta, Primary Council, Tau Gamma Beta, German Club, Orchesis, Girls' Glee Club, 104
 Esser, Robert (3)
 Estreen, Mary (2) — Rural Life, Newman Club
 Fabich, Carole (4) — Home Ec Club, Forum, Alpha Sigma Alpha, 128
 Faehling, James (1) — 33
 Falkavage, James (1) — 33
 Falkavage, Clifford (1)
 Farning, Max (1)
 Farrell, Jeremiah (3)
 Farrell, John (3)
 Farrell, Michael (3) — Hockey, AKL
 Farrell, Tom (3) — AKL
 Farris, Mark (4) — Newman Club, Forum, Sigma Phi Epsilon, Sigma Tau Delta, Men's Glee Club, 128
 Farris, Mary (1) — Newman Club, 33
 Faust, Gordon (2) — LSA, Phi Sigma Epsilon, Alpha Phi Omega, AKL
 Feir, Donald (3)
 Feldman, Arthur (3) — Phi Sigma Epsilon
 Fellenz, Robert (1) — Newman Club, 33
 Fenske, Ralph (2)
 Ferber, Edward (3) — AKL
 Fiething, Ruth (Sp)
 Fink, Orville (1) — Rural, Wrestling, 34
 Flatoff, Edwin (1) — 34
 Fleig, James (2) — Football
 Fleischfresser, Robert (1)
 Fletcher, John (2)
 Floistad, Maxine (3) — LSA, Round Table, Girls' Glee Club
 Foltz, Ben (2) — Rural, Newman Club, Student Council, Sigma Phi Epsilon, Men's Glee Club, College Theater
 Folz, Alphonse (2)
 Folz, David (1)
 Folz, Duane (4) — 128
 Fox, Donald (2) — Gamma Delta, Sigma Phi Epsilon, 84
 Franson, Jack (1) — 34
 Fravell, Edward (3) — AKL, 104
 Freeberg, Louella (1) — 34
 Freiberg, Mary (2)
 Frenzel, Wendelin (4) — Newman Club, Pointer, Iris, IF Council, Dorm Council, Sigma Phi Epsilon, Sigma Tau Delta, Alpha Phi Omega, Men's Glee Club, College Theater, 128
 Friday, Donald (2) — Newman Club, Tau Kappa Epsilon
 Frisch, Jack (4) — Forum, Student Council President, Alpha Beta Rho, Sigma Tau Delta, 129
 Frizzell, William (3) — LSA
 Frymark, Mary Ellen (1) — Choir, Newman Club
 Fuller, Jeannette (2) — Home Ec Club, Dorm Council, Sigma Zeta, 84
 Fuller, Neil (1) — 34
 Fuller, Robert (3) — AKL, 104
 Gacke, Leonard (2)
 Gamroth, David (2) — 84
 Garcia, Ione (4) — Wesley, 129
 Garcia, Peter (4) — 129
 Gardner, Russell (1) — Wesley, Pointer, 34
 Garfield, Gloria (4) — Wesley, Primary Council, 129
 Gatzke, Jean (2) — Home Ec Club, CWA Board, Sigma Zeta, 84
 Gay, Max (1)
 Gaylord, Lenore, (4) — Pointer, Primary Council, Inter-Sorority Council, Alpha Sigma Alpha, 129
 Gehres, Lois (1) — Pointer, 34
 Genrich, Carol (1) — Gamma Delta, 35
 Gerbyshak, Audrey (2) — Newman Club, Home Ec Club, 84
 Getchell, Jean (3) — Gamma Delta, Primary Council, CWA Board, Tau Gamma Beta, German Club, Girls' Glee Club, Jr. Class Secretary-Treasurer, 99
 Getlinger, Vernon (2)
 Gierszewski, Myron (2) — Newman Club, 84
 Gilbert, Charles (1) — WIAA Official
 Gilbert, Robert (Sp) — AKL, Men's Glee Club
 Giles, Dale (1) — Newman Club, Rural Life Club, 33
 Giles, Gary (1)
 Gjermundson, Sharon (1) — LSA, Primary Council, 35
 Glover, Eugene (2) — Wayland, Alpha Beta Rho, Alpha Phi Omega, 85
 Godson, Sharon (1) — Wesley, 35
 Goehring, Joan (2) — Wesley, 85
 Goers, Roger (1) — Rural Life, 35
 Goetsch, Dale (1)
 Goetz, James (Sp) — Phi Sigma Epsilon
 Goldsmith, Richard (2) — 85
 Gollon, Anthony (3) — Newman Club, Eidleweiss, 104
 Golomski, Arlene (4) — Newman Club, Iris, Student Council, Tau Gamma Beta, Sigma Zeta, Sigma Tau Delta, 121
 Gotski, Doris (R) — Newman Club
 Granger, Marilyn (1) — 35
 Grasamkee, Rhody (2) — 85
 Graves, Frederic (2) — Newman Club
 Greaton, Kathryn (1) — Wesley, Orchesis, 35
 Greehling, Clark (2) — Tau Kappa Epsilon, 85
 Greehling, Neil (2) — Sigma Phi Epsilon
 Green, John (2) — Siasefi, 104
 Green, Rita (1) — Newman Club, 38
 Greenway, Philip (3) — Wesley, Baseball, 105
 Greisinger, Ray (2)
 Greybar, Robert (1) — 38
 Grimm, Allene (1) — Trigon, 38
 Grimm, Richard (1) — 38
 Grisham, Clarence (1)
 Grobe, Louis (2) — LSA, Phi Sigma Epsilon, Eidleweiss
 Gronewald, LaVerne (2) — AKL
 Gross, Margaret (1) — Newman Club, Primary Council, 38
 Grosse, Robert (3) — Band, Men's Glee Club
 Grosskopf, Quinten (4) — LSA, Forum, Sigma Zeta, 130
 Grotzke, Nona (2) — Wayland, Home Ec Club, Sigma Zeta, Girls' Glee Club, 85
 Grow, Earl (4) — Pointer, Forum, Dorm Council, Sigma Phi Epsilon, S Club, Sigma Tau Delta
 Grubba, Marlene (2) — Tau Gamma Beta, Newman Club, Eidleweiss, 85
 Gruel, Carol (1)
 Gruman, Thomas (1)
 Grundy, Lawrence (3) — Siasefi, 105
 Guell, Kathleen (4) — Trigon, Home Ec Club, Forum, Omega Mu Chi, Sigma Zeta, Choir, Orchestra, 130
 Gullixson, Paul (1) — 38
 Gunderson, Larry (1)
 Gustafson Allan (1) — 38
 Gyldenvand, Lualyn (3) — 105
 Haag, Walter (2)
 Haas, Clifford (1) — Newman Club, Pointer, Wrestling, 39
 Habeck, Merlyn (1) — Wayland, Basketball, Baseball, 39
 Haen, Elizabeth (2)
 Hagedorn, Ramon (1) — Men's Glee Club, 39
 Hager, Nancy (2) — LSA, Pointer, Iris, Cheerleader, Tau Gamma Beta, Eidleweiss, Alpha Kappa Rho, Band, Swing Band, 32, 85
 Hahn, Bernice (4) — Gamma Delta, Pointer, CWA Board, 130
 Hahner, George (2)
 Hajenga, Jerome (3) — Alpha Phi Omega, Men's Glee Club, 105
 Hajostek, Rosalie (1) — Newman Club, 39
 Haka, Ed (1) — Newman Club, Pointer, Football Manager, Student Council, 20
 Hales, Jerome (4) — Newman Club, AKL, 131
 Hamel, Jeanette (1) — 39
 Hammon, Gerald (1) — 39
 Hammersmith, George (4) — Iris, Men's Glee Club, 131
 Hancock, Philip (1) — Newman Club, 39
 Hanes, Robert (1) — 45
 Hankt, Marlene (2) — Newman Club, Omega Mu Chi, 85
 Hanley, Dennis (2)
 Hannemann, Bonnie (1) — Gamma Delta, 45
 Hannemann, Joyce (2) — Gamma Delta, Pointer, ETA, Primary Council, Alpha Sigma Alpha, Girls' Glee Club, 85
 Hanneman, Larry (1) — AKL
 Hansen, Frank (2) — Sigma Phi Epsilon, Men's Glee Club, 85
 Hansen, George (3)
 Hansen, Richard (2) — LSA, Men's Glee Club, 86
 Hansen, William (3)
 Hanson, Sylvia (2) — Wesley, Home Ec Club, Chorus, 86
 Harmsen, Carl (1)
 Harden, Jim (2)
 Harper, John (1) — Wrestling, Quartet, Men's Glee Club
 Haske, Rudolph (4)
 Hassel, Herbert (1) — 45
 Hatlestad, Kathryn (1) — LSA, 45
 Hauber, Jack (1) — Newman Club, 45
 Hayward, Kathryn (1) — Newman Club, Primary Council, 45
 Hedberg, Nancy (3) — Newman Club, Tau Gamma Beta, 105
 Heffernan, Nancy (2) — Wesley, Home Ec Club, Omega Mu Chi, 86
 Heimer, Larry (1) — 45
 Heintz, Judy (3) — Wesley, Primary Council, Dorm Council, Girls' Glee Club, 105
 Helbach, Hazel, (4) — Newman Club, Primary Council, 131
 Helgeson, Jereilyn (1) — 46
 Helland, Janet (1) — Rural
 Henderson, John (1) — Wrestling, AKL, 46
 Hennes, Karleen (1) — Newman Club, Choir, 46
 Hensler, Robert (2) — Newman Club, 86
 Hermann, Valerie (2) — LSA, Primary Council, Girls' Glee Club, 86
 Hess, George (1)
 Heuer, Marilyn (2) — Wesley, 86
 Hill, Frank (2) — Alpha Beta Rho, Sigma Zeta, 86
 Hills, Anna (2) — Rural
 Hilmer, Donald (1)
 Hintz, Donald (1) — 46
 Hipke, Cecil (1)
 Hitzler, Ted (1)
 Hlavac, Sophie (4) — 131
 Hoeft, Doris (2) — LSA, Rural
 Hoenisch, Ronald (2) — Football, Basketball
 Hoerter, Robert (1) — 46
 Hoff, Gary (1) — Newman Club, 46
 Hohenstein, Jean (2) — 86
 Hoganson, James (1)
 Holicky, Kathleen (4) — Newman Club, Home Ec Club, Omega Mu Chi, 121, 162
 Holtebeck, David (1) — LSA, 46
 Hopkins, James (3) — Iris, Baseball, Siasefi, 105
 Hoppe, Mary Ann (2) — Newman Club, Primary Council, 86
 Horle, Nancy (1) — Wesley, 47
 Hotzfield, Robert (1)
 Howarth, Charles (1)
 Howe, Derl (2) — Newman Club, College Theater, 86
 Huber, Yvonne (1)
 Huberty, Carl (4) — Newman Club, Pointer, Basketball, Track, Intramurals, Forum, Dorm Council, Sigma Phi Epsilon, Sigma Zeta, S Club, 132
 Hubley, Frederic (4) — Newman Club, Alpha Beta Rho, Siasefi
 Huebsch, Rose (1) — Newman Club, 47
 Hughes, Carol (1) — Wesley, 47
 Huh, Jang (1) — 47
 Hummel, William (1) — Trigon, 47
 Hunt, Stuart (1) — Concert Band, 47
 Hurlbut, Betty, (2) — Wesley, Tau Gamma Beta, 87
 Hurlbut, Dave (4) — Football, 29, 34, 132
 Hutchings, Shirley (4)
 Hutter, Irvin (4) — Wesley, AKL, Men's Glee Club, Siasefi, 132
 Ingvalson, Richard (1)
 Ivers, Adrian (1) — LSA
 Ivers, Edgar (1) — 47

- Iverson, Judith (1) — Wesley, 48
 Iverson, Mark (1)
 Iverson, Sherman (1)
 Ives, John (2) — Phi Sigma Epsilon
 Ives, Lovell (3) — Phi Sigma Epsilon,
 Alpha Kappa Rho, Swing Band, Concert
 Band, 105
 Jacobs, Lyle (1)
 Jacobson, Donald (2) — Rural
 Jaeckel, Glen (1)
 Jaeckel, Wayne (1) — Band, Orchestra
 Jakel, Dale (1) — 48
 Janz, Hershel (1)
 Janz, Ronald (2) — 87
 Jeckle, Joan (2) — Newman Club, Pri-
 mary Council, German Club, Omega
 Mu Chi, 87
 Jeffery, Richard (2) — 87
 Jenkins, Barbara (1) — Canterbury,
 Girls' Glee Club, College Theater, 48
 Jenkins, Betty (3)
 Jennings, Garrett (1) — 48
 Jensen, Harold (1) — LSA, Men's Glee
 Club
 Jensen, John (1) — Wesley, 48
 Jensen, Nancy (1) — LSA, 48
 Jensen, Virginia (2) — Trigon, Pointer,
 Home Ec Club, Alpha Sigma Alpha, 87
 Jensen, Ardyce (1) — LSA, Choir, 48
 Jersey, Dave (4)
 Jersey, Bob (1) — 31, 49
 Jeske, Ted (3) — Iris, Tennis, Alpha
 Beta Rho
 Jeske, Wyona (1) — Rural, 49
 Jesse, Albert (1)
 Jicha, Charles (1)
 Johnson, Alan (1)
 Johnson, Bradley (2) LSA, Pointer, 87
 Johnson, Dennis (1) — Band, Choir, 49
 Johnson, Jacqueline (2)
 Johnson, James (1) — 49
 Johnson, Judy (3)
 Johnson, Peggy (1) — Newman Club,
 Concert Band, 49
 Johnson, Richard (2) — 87
 Johnson, Robert (2)
 Johnson, Rodney (2) — Wrestling, 87
 Johnson, Russell (2)
 Johnson, Sue (2) — Wesley, Primary
 Council, Girls' Glee Club, 87
 Johnston, Wayne (2) — Football
 Jones, John (2) — Newman Club, 88
 Jones, Lynn (1) — 49
 Jorgensen, Gehr (1)
 Joseph, Rosemary (1) — Pointer, Iris,
 Girls' Glee Club, 49
 Jubert, Clayton (1)
 Judd, Curtiss (1) — AKL
 Judd, John (4) — 132
 Jurgella, Barbara (1) — Newman Club,
 50
 Jurgella, Carl (2) — Newman Club,
 Football, 88
 Kalmon, Franklin (3)
 Kaminski, Richard (1)
 Kamke, Phillip (1) — Football, 50
 Kapitzke, Donald (2)
 Karberg, Dorothy (3) — Gamma Delta,
 Round Table, 105
 Kabschney, Tracella (1)
 Kasner, Carl (1)
 Kassing, Cecil (1) — Newman Club, 50
 Kastner, William (1) — Newman Club
 Kauss, Floyd (1) — Band, Choir, 50
 Kawleski, Vicky (1)
 Kehl, Donald (2) — AKL, 87
 Keller, Gilbert (1) — Newman Club,
 Football, Wrestling, 106
 Kelley, John (1)
 Kelley, Patricia (2) — Newman Club, 106
 Kerl, Ronald (1) — AKL, 50
 Kestly, Fred (2) — Basketball, Football,
 Track
 Kiar, Ted (2) — 106
 Kiefer, Margaret (3) — Newman Club,
 Round Table, Alpha Sigma Alpha, 106
 Kiefer, Patricia (1) — Rural, Newman
 Club
 Kielpinski, Anthony (1) — Newman
 Club, 50
 Kiermas, Larry (1) — LSA
 Kijek, Evelyn (3) — 106
 Kile, Dean (1)
 Kim, Han (1) — Newman Club
 Kim, Yong (1) — 51
 Kimball, George (1)
 Kimla, John (2) — Newman Club, 88
 King, James (2)
 Kirchmeyer, Carole (1) — Wesley, Home
 Ec Club, Choir, Orchestra, 51
 Klapel, Betty (3) — 106
 Klein, Robert (1) — Newman Club
 Klimaszewski, Mary Ann (1) — New-
 man Club, Band, 51
 Klimoski, Mary Anne (1) — Newman
 Club
 Kling, Roy (Sp)
 Klonsinski, John (2)
 Klun, William (1) — Newman Club
 Knight, Alan (1) — Newman Club, 51
 Knight, Charles (3) — 106
 Knight, Gerald (3)
 Knop, Phyllis (4) — Gamma Delta,
 Home Ec Club, 133
 Knuth, Louis (4) — Phi Sigma Epsilon,
 133
 Koehn, Eugene (3) — Sigma Phi Epsilon
 Koehn, Lewis (3) — Sigma Phi Epsilon,
 106, 159
 Koepke, Orville (3) — Basketball, S
 Club, Phi Sigma Epsilon, 106
 Kolberg, Jon (1)
 Koepsil, Ann (1) — LSA
 Kolden, Lola Mae (1) — LSA
 Koller, Mary Jane (4) — Newman Club,
 Pointer, 133
 Koller, Robert (2)
 Koltz, John (1)
 Konkol, Daniel (1) — 51
 Konopack, James (1)
 Kopp, William (2) — 88
 Korbal, Joe (2) — Newman Club
 Korbal, Barbara (1) — Girls' Glee Club,
 51
 Koroghlanian, Harry (4) — 133
 Korth, Louis (3) — Newman Club, 105
 Korth, Dudley (1)
 Kosnicki, James (3) — Newman Club,
 Pointer, Alpha Beta Rho, 107
 Kosobucki, Joe (1)
 Kostuck, Robert (1)
 Kotchy, Loretta (1) — 51
 Kotes, Kenneth (2) — 88
 Kraemer, Thomas (1)
 Krall, William (1)
 Krasny, Donald (2)
 Krause, Judith (1) — Newman Club,
 Choir, String Ensemble
 Kreedler, Rosemary (3) — Newman Club,
 Primary Council, Dorm Council, CWA
 Board, Alpha Sigma Alpha, 107
 Krems, James (1) — 52
 Kraus, James, (1) — AKL, Sigma Phi
 Epsilon
 Kriech, William (2) — 88
 Krinke, Vivian (1) — Home Ec Club, 52
 Krolow, Robert (1) — 52
 Krubsack, Darlene (1) — Choir, Girls'
 Glee Club
 Krueger, Marlene (2) — Rural Life,
 Girls' Glee Club, 88
 Krull, Jack (1) — Basketball
 Kruzicki, Joann (1) — Newman Club,
 Rural Life, 52
 Kryshak, Gregory (3) — Newman Club,
 Alpha Beta Rho, 107
 Kubach, David (1) — Pointer, 52
 Kubiaczyk, Richard (2) — Tennis
 Kubisiak, Harold (2)
 Kucharzak, Mary Ann (1) — 52
 Kucksdorf, Roger (3) — Alpha Beta Rho,
 107
 Kuehn, Eugene (1) — 52
 Kudla, Jerome (1)
 Kuethe, George (1) — 53
 Kulas, Gregory (1) — Newman Club, 53
 Kumm, Wayne (1) — 53
 Kuranowicz, Richard (2)
 Kurz, Dave (1)
 Kutil, Mary (1) — Newman Club, Fresh-
 man Class Treasurer, 20
 La Belle, Hilary (2) — Newman Club, 88
 LaBrot, Robert (2) — Tau Kappa Epsi-
 lon, German Club, Band, Choir, 88
 Lacina, Raymond (1) — 53
 Lacina, William (4) — AKL, Forum, Phi
 Sigma Epsilon, 134
 LaLeike, Lowell (4) — 134
 LaLeike, Phil (4) — Sigma Tau Delta,
 134
 LaMarche, Gerald (4)
 Landerman, Bernard (3) — AKL, Sigma
 Zeta, 107
 Lange, Arden (2)
 Lange, Donald (1) — 53
 Lange, Phyllis (4) — Primary Council,
 Tau Gamma Beta, 134
 Laramie, James (1) — Baseball, 53
 Larson, Ilene (4) — Rural Life, 135
 Larson, Joyce (2) — Rural Life, 91
 Larson, Ronald (4) — Sigma Phi Epsilon,
 135
 Lasecke, Donald (2) — Newman Club,
 Alpha Beta Rho, 91
 Laszewski, Peter (1)
 Lau, Ralph (1) — LSA, Alpha Phi Ome-
 ga, Men's Glee Club
 Laudon, Ronald (2) — 91
 Lauritzen, Mary (1) — 53
 Lee, Syng Ai (1) — Newman Club
 Lee, Rosalyn (2)
 LeMere, Marlene (4) — WRA, FTA,
 Forum, Alpha Sigma Alpha, 135
 Lenz, Miram (1) — 54
 Leonard, Catherine (3)
 Lepak, Raymond (3)
 Lepinski, Rita (4) — Omega Mu Chi,
 Newman Club, Girls' Glee Club, 136
 Leslie, Thomas (1) — 54
 Lettau, John (2)
 Levandowski, Nettie (Sp)
 Lewandowski, Alfred (4)
 Lewis, Helen (2) — Newman Club, Ome-
 ga Mu Chi, 91
 Lewis, Huntley (1) — Wesley
 Lewis, John (2) — Canterbury, Tennis
 Lightfuss, Dale (3) — Tau Kappa Epsi-
 lon, Men's Glee Club, 107
 Lila, Franklin (1)
 Lindberg, David (4) — Alpha Phi Ome-
 ga, Sigma Zeta, 136
 Lindsay, Mary (2) — Wesley, Girls'
 Glee Club, 91
 Little, Nancy (2) — Wesley
 Loberg, Charlotte (3) — Gamma Delta,
 Girls' Glee Club, Choir, 107
 Loberg, Joan (1) — 54
 Lofis, Patricia (2)
 Lokemoen, John (1) — Newman Club,
 AKL
 Loomans, Dale (3) — Band, 107
 Lord, Ada (4) — 136
 Lovesee, LeRoy (1)
 Lowman, Lynn (2)
 Lubinski, Ralph (4)
 Lucas, Mary (3) — Newman Club, Pri-
 mary Council, Alpha Sigma Alpha,
 Girls' Glee Club
 Lucht, Ann (1) — Gamma Delta, 54
 Ludeman, Ted (2) — Football
 Luebben, Harvey (3) — Phi Sigma Epi-
 sion, 107
 Luebke, Donald (2) — Alpha Beta Rho,
 91
 Luebstorf, LaVern (1) — Basketball, 54
 Luedtke, Audrey (2) — Gamma Delta,
 Band, 91
 Leuschow Lyle (4) — 136
 Luetschwager, Edward (3)
 Luhring, Inga (2) — Gamma Delta, Iris,
 CWA Board, Dorm Council, Sigma Zeta,
 Band, Girls' Glee Club, 91
 Lukowicz, Phillip (3) — AKL, Newman
 Club, 107
 Lund, Mary (3) — LSA, Sigma Tau
 Delta
 Lundberg, Priscilla (1) — Wayland,
 Band, Choir, Madrigal, 54
 Lutz, Gary (1) — 54
 Lutz, LaVerne (1)
 Maahs, Marjorie (2) — LSA, Home Ec
 Club, 91
 Madison, Janet (3) — Wesley, Primary
 Council, Student Council, Dorm Coun-
 cil, Alpha Sigma Alpha, 108
 Madison, Jerry (3) — Pointer, Young
 Dems, Dorm Council, Tau Kappa Epi-
 sion, 108, 164
 Madson, Berly (2) — Rural
 Magulski, Michael (1)
 Mallek, David (1)
 Manney, Deidre (3) — Newman Club,
 Girls' Glee Club
 Mansour, Nabeel (4) — 137
 Marchel, Emily (1) — Rural, 57
 Marko, James (2) — Basketball

- Marko, Leonard (2)
 Marko, Richard (2) — Basketball Manager, Intramurals
 Marko, Robert (1) — Football, 57
 Marsh, Roland (3) — LSA, Alpha Beta Rho, Alpha Kappa Rho, Choir, 108
 Martens, June (3) — Newman Club, Alpha Sigma Alpha, 108
 Martens, Marjorie (1) — Newman Club
 Martens, Nona (2) — Newman Club, Girls' Glee Club, 79
 Martin, Clare (Sp)
 Martin, Jack (1) — 57
 Martinson, Marjrie, (1) — Newman Club, Orchestra, 57
 Marvin, Betty (1)
 Marvin, Joanne (2)
 Massey, Paul (1) — Basketball
 Mathias, Jean (1) — Rural
 Mathias, William (1) — 57
 Matsuoka, Helen (1) — Wesley, Girls' Glee Club, 57
 Matthews, William (2) — Band, 91
 Matke, Lawrence (1) — Men's Glee Club
 Maurer, Daniel (3)
 Mayer, J. George (3) — 108
 Maynard, Susan (4) — Alpha Sigma Alpha, Young Dems, WRA, FTA, Band, 137
 Mayne, Terence (1) — 57
 McBrair, Gail (1)
 McCandless, Dorothy (Sp)
 McClyman, Robert (1) — 58
 McCormick, James (1)
 McDonald, Kay (2) — Wayland
 McInnis, Patrick (1)
 McKenzie, Jack (1) — 58
 McLendon, Robert (1) — Iris, Men's Glee Club, Quartet, 58, 164
 McLarky, Terrance (2) — S Club, Wrestling, 92
 McMahon, Gordon (1)
 McMahon, Terry (4) — Newman Club, Wrestling, 137
 McMillan, Malcolm (Sp) — Wesley
 Mehlbrech, Wayne (1)
 Meicher, Patricia (2) — Newman Club, Home Ec Club, 92
 Menzel, Patricia (3) — Wesley, Primary Council, 108
 Meredith, Janice (3) — Rural
 Meshak, Shirley (1)
 Messing, Jeannette (1) — Rural Life, Wayland, Iris, 58
 Meuret, Gerald (1) — Newman Club, Pointer, Wrestling, Football, Track, 58
 Michals, Edward (3) — Newman Club
 Michalski, Mary Ann (1) — Newman Club, WRA, 58
 Mikkelson, Jeannette (1) — Newman Club, 58
 Mikolajczak, Kenneth (1) — 59
 Miller, Daela (2)
 Miller, Harold (4) — 137
 Miller, James (4) — 138
 Miller, James R. (3) — Canterbury, Pointer, Tau Kappa Epsilon, AKL, College Theater, 108
 Miller, John (1)
 Miller, John A. Jr. (3) — Canterbury, Alpha Psi Omega, Phi Sigma Epsilon, Men's Glee Club, College Theater, 108
 Miller, John P. (3)
 Miller, Luanna (1) — Wesley, 59
 Miller, Norbert (3) — Newman Club, Football, 25
 Miller, Sally (3) — Canterbury, Iris Copy Editor, Sigma Tau Delta, Girls' Glee Club, College Theater, Choir, Triple Trio, Opera, 108
 Milligan, Helen (4) — 109
 Milliken, Roy (1)
 Mills, Susan (1) — Wesley, Girls' Glee Club, 59
 Misiorowski, Ronald (1) — Sigma Phi Epsilon, 59
 Misna, Harold (1) — Newman Club, 59
 Moberg, Glenn (2)
 Moeller, Elaine (1) — Girls' Glee Club, 59
 Moen, Byron (3) — 109
 Molepske, Richard (1)
 Monk, Charles (1) — 59
 Monroe, Suzanne (2) — Trigon, Tau Gamma Beta, 92
 Monson, Nancy (3) — Wesley, Home Ec Club, Tau Gamma Beta, Sigma Zeta, 109
 Moody, Amy (3) — 109
 Moran, Thomas (4) — Round Table, Tau Kappa Epsilon, 138
 Morgan, Vivian (3) — Girls' Glee Club, 109
 Morrell, Ronald (1)
 Morris, Wanda (1) — Choir
 Mortenson, Beverly (1) — LSA, Home Ec Club, 60
 Mosier, Marilyn (2)
 Moss, Doris (4) — 138
 Mozuch, David (1) — 60
 Mrochek, Gerald (1) — 60
 Muck, Suzanne (2) — Primary Council, Alpha Sigma Alpha, Band, 92
 Munderloh, Jerome (4) — 138
 Murdock, Luella (2) — Wesley, Home Ec Club, Band, 92
 Nadeau, Thomas (1) — Newman Club, Football, 60
 Nadolski, Theresa (1) — Newman Club, Home Ec Club, Girls' Glee Club, 60
 Narlow, Ronda (1) — Gamma Delta, Band, Girls' Glee Club, 60
 Nelson, Carl (2) — 92
 Nelson, Carol (2) — Wesley, Primary Council, Orchestra
 Nelson, Carol (1)
 Nelson, Charlotte (1) — Trigon
 Nelson, Elaine (2) — Rural Life, Trigon, Pointer, Alpha Sigma Alpha
 Nelson, Nancy (3) — Round Table
 Nelson, Neita (3) — Girls' Glee Club, Choir, LSA, Iris, Tau Gamma Beta, 109
 Nelson, Walter (1)
 Neumann, Earl (2) — Rural Life, 92
 Newbt, Colita (1) — Wayland
 Newell, Duane (2)
 Nice, Don (3) — Wesley, Football, Sigma Phi Epsilon, 109
 Nickels, Barbara (3)
 Nielsen, Doris (3)
 Nielsen, Janis (1) — Wesley, Band, 60
 Niemuth, Eileen (2) — Gamma Delta, 92
 Nixon, Mary (1) — Newman Club, 61
 Noie, Thomas (2) — Newman Club, 92
 Nomady, Charles (2) — Phi Sigma Epsilon, 92
 Nomady, Janice (4) — Omega Mu Chi, Mrs. CSC Club, Sigma Tau Delta, 139
 Nordlund, Carolyn (2) — 93
 Noreika, Michael (4) — Newman Club, Forum, Tau Kappa Epsilon, Sigma Zeta, 139
 Norton, Glen (1) — 61
 Nottleman, Janis (2) — Gamma Delta, Pointer, Round Table, Band, 93
 Novander, Russell (2)
 Nowak, Joanne (4)
 Nyberg, Rodger (3) — 109
 Olke, Shirley (2) — Rural, Gamma Delta
 O'Keefe, Marge (1) — Newman Club, Home Ec Club, CWA Board, 61
 Olsen, Andrea (1) — Primary Council, 61
 Olson, Alton (1) — LSA, Choir, 61
 Olson, Carter (4) — LSA, Forum, Tau Kappa Epsilon, 139
 Olson, Duane (1)
 Olson, Joann (1) — Newman Club, 61
 Olson, Russell (1) — LSA, 61
 Olson, Sharon (1) — Gamma Delta
 Omernik, Barbara (1) — Newman Club, Orchestra, Girls' Glee Club
 Omernik, Dorothy (4) — Newman Club, Primary Council, Alpha Sigma Alpha, Choir, 139
 Omernik, Marie (1) — Newman Club, 62
 Oppenorth, Tom (1) — Track
 Opichka, Rosemary (1) — Newman Club, Home Ec Club, 62
 Opperman, Shirley (1) — Wayland, Primary Council, 62
 Ortlieb, Mary (4) — 140
 Osterkil, Robert (1)
 Otto, LaVerne (1) — LSA, 62
 Oyer, Emily (2)
 Paff, Armin (3) — 109
 Page, Donald (4) — Phi Sigma Epsilon, AKL, FTA, Round Table, 140
 Paiser, Dolores (3) — Newman Club, Tau Gamma Beta
 Pajewski, Robert (1)
 Papenfuss, Mabel (Sp)
 Paquette, James (1) — Newman Club
 Parenteau, Janet (2)
 Parenteau, Patrick (1) — 62
 Parks, Ramon (2) — 93
 Parmalee, Doyne (4) — 140
 Pass, Jr., Anthony (1) — Newman Club, Sigma Phi Epsilon, 62
 Patterson, Charles (1) — 63
 Patterson, James (3) — Intramurals, Sigma Phi Epsilon
 Patterson, Robert (1) — 63
 Paulson, Alton (2)
 Paulson, Yvonne (1) — LSA, 63
 Paulsen, Evelyn (2) — LSA, German Club
 Pavloski, Don (1)
 Pawelski, Catherine (1) — Newman Club, 63
 Pease, Jack (3) — Wesley, Baseball, Student Council, 25, 99
 Pease, Terry (4) — Wesley, Football, Track, Baseball, Round Table, Phi Sigma Epsilon, S Club, 140
 Pehlke, Judith (2) — Rural, Gamma Delta, Girls' Glee Club
 Perner, Albert (2) — Newman Club, Alpha Kappa Rho, Swing Band, Band, 93
 Pesko, Albert (3) — Newman Club, Tau Kappa Epsilon, Sigma Zeta, 109
 Peter, Bernard (1) — 63
 Peters, Alvin (1)
 Peters, Joan (Sp)
 Peters, Richard (1)
 Peterson, Cleo (4) — Newman Club
 Peterson, James (3) — 110
 Peterson, John (2)
 Peterson, Lorraine (1) — Wayland, Primary Council, 63
 Peterson, Mary Lou (2) — 93
 Peterson, Virginia (1) — Newman Club
 Peterson, Robert (2)
 Petruska, Jeanette (1) — 63
 Petruska, Joyce (1) — Rural, 64
 Pichette, Jane (1) — Newman Club, 64
 Pickett, Jack (3) — AKL
 Piehl, Marilyn (2) — Trigon, Primary Council, 93
 Pierce, Larry (4) — Pointer, Alpha Phi Omega, 141
 Pierre, Nathalie (1) — Newman Club, CWA Board, College Theater, Rural Life, 64
 Pilot, Robert (2) — Newman Club, Sigma Phi Epsilon, 93
 Pilsner, Donald (1)
 Pinkowsky, Gerald (1) — 64
 Pipe, Carla (4)
 Pitsch, Charles (1) — Newman Club
 Pittman, Harry (2) — 93, 110
 Plenke, John (3) — Alpha Beta Rho
 Plumb, Homer (4) — Alpha Beta Rho, Inter-Fraternity Council, Alpha Gamma 31, 141
 Pochanayon, Siwarn (1) — 64
 Polhamus, Evelyn (2) — 93
 Polivka, Theron (1)
 Pomerining, Faith (4) — Wesley, Home Ec Club, Sigma Zeta, 141
 Pooch, Harold (1) — LSA, Football, 64
 Popeck, Dorothy (1) — Newman Club, 64
 Porter, Daphne (3) — Round Table, Alpha Sigma Alpha, 110
 Post, Herbert (3) — 110
 Potter, John (3) — Football, Assistant Coach
 Pradt, Robert (3) — Alpha Phi Omega
 Pratt, Richard (1) — Wesley
 Priebe, Elaine (1) — Gamma Delta, 67
 Prielipp, Bob (2) — Pointer, Dorm Council, Sigma Zeta, 93
 Prodzinski, Gertrude (1) — Rural
 Prohaska, Edward (4) — Phi Sigma Epsilon, 141
 Prohaska, Rudolph (1) — Wrestling, 67
 Promen, Richard (4) — Siasefi, 142
 Przekurat, Eugene (4) — Newman Club, Alpha Beta Rho, 142
 Purcell, Edward (1) — 67

- Purcell, James (1)
 Purcell, Richard (2)
 Puwalowski, Fred (1) — Newman Club, 67
 Puwalowski, Mary Ann (3) — Newman Club, Pointer, Primary Council, Alpha Sigma Alpha, 110
 Radloff, Gloria (1) — Wesley, 67
 Radue, Betty (1) — Gamma Delta, WRA, 67
 Raffin, John (1)
 Randlett, James (3) — 163
 Rasmussen, James (1) — LSA, 67
 Rasmussen, Paul (1) — 68
 Rasmussen, Jere (1) — Alpha Phi Omega
 Rasmussen, Vern (2) — Trigon, 94
 Rasmussen, William (4) — Alpha Beta Rho, 142
 Ravey, Ralph (2)
 Razner, Kathryn (1) — Trigon, 68
 Razner, Ronald (1) — Newman Club, 68
 Reading, Patricia (2) — Newman Club, Primary Council, Tau Gamma Beta, Inter-Sorority Council, 94
 Reed, Robert (4) — Wesley, Forum, Phi Sigma Epsilon, Alpha Kappa Rho, Band, Choir, Swing Band, 142
 Reckenthaler, Donald (1) — LSA
 Reese, Betty (2) — Newman Club, 94
 Reeths, Mareann (1) — 68
 Reetz, Alvin (2)
 Reetz, Ronald (3) — Phi Sigma Epsilon, 110
 Reich, Elizabeth (1)
 Reinholdt, William (1) — Newman Club, 68
 Remmers, Ronald (1)
 Repinski, Gaylord (2)
 Rezin, Suzanne (1) — Canterbury, Girls' Glee Club, 68
 Rice, Clyde (1)
 Rice, Jeanne (2) — Newman Club
 Rice, Jerome (2) — 94
 Richter, Dorothy (3) — Home Ec Club, 110
 Rickman, Jerry (1) — AKL, 68
 Rieth, Mary (1) — Newman Club, 69
 Riley, Barbara (3) — Wesley, Home Ec Club, Band
 Riley, James (2) — 94
 Ristow, Rita (1) — LSA, 69
 Ristow, Ruth (1) — 69
 Robinson, Edward (1)
 Robley, Alice (1) — LSA, 69
 Rockwood, James (1)
 Roeske, Jeanne (3) — Newman Club, Primary Council, Dorm Council, Girls' Glee Club, Choir, 10
 Rogers, Robert (1) — Newman Club
 Rohlf, Anne (2)
 Roloff, Ken (4) — Wesley, Football, Track, 29
 Roman, Francis (2) — Newman Club, Baseball, Football
 Roman, George (3) — Newman Club, Football, Baseball, 110
 Romanski, Mary (2) — Rural, Newman Club, Orchestra
 Rose, Sally (4) — Pointer, CWA Board, 143
 Rosin, Ida (2) — Rural, Gamma Delta, Girls' Glee Club, 94
 Ross, John (2) — Gamma Delta
 Rostal, Eleanor (2) — Cheerleader, WRA, Sigma Zeta, Band, 94
 Roth, Patricia (2) — Gamma Delta, Pointer, Primary Council, Band, 94
 Rothe, Harry (1)
 Rucinski, Joseph (2) — Rural, Newman Club
 Rucinski, Philip (3) — Rural, Newman Club, Track, 110
 Ruhsam, Janet (1) — Trigon, 69
 Ruhsam, William (4) — Wesley, Track, Sigma Phi Epsilon, Sigma Zeta, College Theater, S Club, 143
 Rusch, Joanne (2)
 Rustad, Betty (3) — LSA, 110
 Rustad, Robert (1) — LSA
 Rutherford, Tom (3)
 Rutherford, Mary (3) — Rural
 Rutkowski, Arlene (2) — Rural, 94
 Saari, Jack (1) — LSA, Alpha Beta Rho
 Sabin, Allen (1)
 Sager, Paul (1)
 Salzwedel, Kenneth (1) — German Club, Alpha Beta Rho
 Sands, Carole (2)
 Sanders, Patricia (3)
 Sanford, Charlene (2) — Wesley, Girls' Glee Club, 94
 Sanks, Donna (2) — Girls' Glee Club
 Sanks, Joe (2) — Football
 Sargent, James (1)
 Szama, John (3) — 110
 Schadewald, Paul (2) — Football, Basketball, Tennis, 95
 Scheel, Gerald (4) — Football, Baseball, Golf, S Club, 143
 Scheidegger, Janice (3) — Alpha Sigma Alpha, 110
 Scheelk, Joyce (4) Alpha Sigma Alpha, 143
 Schein, Jerry (2)
 Schellin, Janus (4) — Home Ec Club, Forum, Alpha Sigma Alpha, 144
 Scheppe, Frederick (3)
 Schernick, Steve (1)
 Schevrell, Robert (3) — Pointer, Alpha Phi Omega, 110
 Schieb, Eileen (4) — Omega Mu Chi, 144
 Schieb, Mary Lou (1) — Gamma Delta, CWA Board, 69
 Schill, David (1) — 69
 Schimke, Darlene (3) — Newman Club, CWA Board, Tau Gamma Beta, 113
 Schlack, Helen (3) — Newman Club, Primary Council, Tau Gamma Beta, Alpha Kappa Rho, Choir, Men's Glee Club Accompanist, 113
 Schlotman, Joyce (2) — Newman Club, CWA Board, Tau Gamma Beta, Alpha Kappa Rho, String Ensemble, 32, 79
 Schlotman, Lois (4) — Newman Club, Iris, Forum, Tau Gamma Beta, Sigma Zeta, Sigma Tau Delta, Alpha Kappa Rho, Orchestra, 114
 Schmelzer, Roger (1) — 70
 Schillenman, Joan (1)
 Schmidt, Archie (3) — 113
 Schmidt, Harland (3) — Round Table, Young Republicans
 Schmidt, Wayne (3) — Football, Phi Sigma Epsilon, S Club, 113
 Schmidt, Wayne L. (2) — Gamma Delta, Sigma Phi Epsilon, Band
 Schmirler, Carol (2) — Rural, Newman Club, Alpha Kappa Rho, Orchestra, Band
 Schmoker, Goldene (3) — Wesley, Primary Council, German Club
 Schneeberg, David (3) — 110
 Schneider, Roger (4) — Men's Glee Club, 144
 Schneiders, Don (4) — Basketball, Phi Sigma Epsilon, 145
 Schoen, Jerome (1) — LSA, Track, 70
 Schommer, Lambert (4) — Newman Club, Sigma Zeta, 145
 Schotz, Herb (1) — Football
 Schowalter, James (1) — AKL, 70
 Schroeder, Lois (1) — 145
 Schroeder, William (3)
 Schulst, Daniel (1)
 Schultz, John (1) — 70
 Schultz, Patricia (4) — Pointer, FTA, Primary Council, 145
 Schwab, Phyllis (3) — Alpha Sigma Alpha, 113
 Schwares, Gilbert (3)
 Schwartz, Duane (1)
 Schweinler, Carmen (2)
 Scribner, Anna (4)
 Scribner, Pat (3) — Wesley, Tau Gamma Beta, Orchestis, 113
 Scribner, William (2) — Wesley, Alpha Phi Omega
 Scudder, Carol (4) — Wesley, Omega Mu Chi, 146
 Scudder, William (2) — Wesley
 Searles, Robert (3) — 113
 Seavey, Thomas (2)
 Secord, David (2) — Campus Bowling League President, Sigma Zeta
 Seeburger, George (3) — Trigon, Alpha Beta Rho, 113
 Seefeldt, Leslee (1) — Wesley, 70
 Seehafer, Carol (1) — Wesley, Round Table, Girls' Glee Club, 70
 Sekel, William (1) — Pointer, Basketball, 71
 Sengstock, Robert (1) — Track
 Sergejian, Ara (4) — Canterbury, Pointer, Alpha Beta Rho, Alpha Phi Omega, 146
 Sersch, Charles (1) — Newman Club, 71
 Shafton, David (3) — Siasefi
 Shaw, Peri (2) — Gamma Delta, 95
 Shearier, William (2)
 Sheeks, Warren (1)
 Shelbrack, Theodore (1)
 Sherwood, John (3) — AKL, 113
 Sherman, Margaret (1)
 Shield, Sonja (1) — Girls' Glee Club, 71
 Shiels, Patrick (2) — Alpha Phi Omega
 Shuda, Alex (2) — Newman Club, Football, Hockey, Student Council, Phi Sigma Epsilon, 79
 Sigmund, William (1) — 71
 Sister Mary Angelica (Sp)
 Sister Mary Carmelita (Sp)
 Siudzinski, Donna (3) — Newman Club, Home Ec Club
 Skailand, Dennis (2)
 Skalitzy, Nancy (2) — Newman Club, Home Ec Club, Omega Mu Chi, Girls' Glee Club, 95
 Skalski, Marcella (3) — Newman Club, Tau Gamma Beta, 113
 Skinner, Allan (1) — AKL, 71
 Slamka, Robert (2) — 95
 Smiley, Robert (3) — AKL
 Smith, Delmont (1) — Wayland, Men's Glee Club, 71
 Smith, Donald (4) — Alpha Kappa Rho, Sigma Tau Delta, Alpha Phi Omega, Band 146
 Smith, Geraldine (2) — Newman Club, 95
 Smith, Harold (4) — Wesley, Pointer, Wrestling, Track, Cross Country, Alpha Phi Omega, Sigma Zeta, 146
 Smith, John (3) — Newman Club, Football, Baseball, S Club, 113
 Smith, Lois (1) — LSA, Primary Council, 71
 Smith, Phillip (1)
 Sobczak, Ardelle (3) — Iris, Primary Council, 113
 Soda, Anthony (1) — Newman Club, 72
 Solberg, Ruth (2) — LSA, Pointer, Forum, 95
 Somers, Ronald (2) — Newman Club
 Somers, Sharon (1) — Trigon
 Sonnentag, Melvin (3) — Newman Club, Track, Alpha Beta Rho, 113
 Sopa, Adeline (1) — Newman Club, WRA, 72
 Sorenson, Eugene (1) — Newman Club, Football, Wrestling, AKL, 72
 Sorge, Evan (1)
 Southworth, Richard (1) — Football, Basketball
 Sovey, Jim (1) — Newman Club, 72
 Spade, Philip (1)
 Spees, Thomas (2)
 Spencer, Joyce (2) — Rural, Pointer
 Spicer, Thomas (4) — Alpha Phi Omega, 147
 Spiegel, Jerome (2) — LSA, College Theater, 95
 Spindler, Dave (3) — Trigon, Phi Sigma Epsilon, Band
 Spindler, Richard (2) — Trigon, Football, Alpha Phi Omega, Sigma Zeta, Men's Glee Club, 95
 Spletstoezer, Patricia (1) — Primary Council
 Spranger, Valerie (2) — Newman Club, 95
 Sroda, Patricia (3) — Newman Club, CWA, Band, 114
 Sroda, Richard (1)
 Stacke, Wanda (2) — Home Ec Club, Sigma Zeta, 96
 Stadler, David (4) — Newman Club, 147
 Stange, Marjorie (1) — Gamma Delta, 72
 Stark, David (2) — Golf, 96
 Stasek, Gilbert (4) — 147
 Stasek, Paul (2) — AKL, 96
 Stasko, James (4) — Sigma Tau Delta, College Theater, Alpha Psi Omega, Radio-TV Workshop, 147

- Steinbach, Leon (1) — Gamma Delta, 72
 Steiner, Allice (Sp)
 Steinkamp, William (3) — Tennis, Phi Sigma Epsilon, Sigma Zeta, Band, Brass Ensemble
 Steinke, Mary (1) — Newman Club
 Stevens, Ernest (1) — Basketball
 Stimac, Russell (2) — Football
 Stoerberl, Ruth (1) — Newman Club, 72
 Stoehr, Constance (2) — Rural
 Stoehr, Keith (4) — Alpha Beta Rho, 148
 Stoffregen, Harley (2)
 Storm, Gerald (1)
 Strache, Jim (2) — LSA, Bowling, Tennis
 Stralkowski, Joan (2) — Rural Life, Newman Club
 Strand, Eugene (3) — LSA
 Strand, Orin (1)
 Strasser, Richard (3) — Newman Club, Tau Kappa Epsilon
 Strasser, Richard (1)
 Stratton, Larry (4) — 148
 Strebe, Marlene (3) — WRA, 114
 Stroik, Raymond (3) — Newman Club, Tau Kappa Epsilon, 114
 Stuckey, George (3) — 114
 Stuiber, David (2) — Newman Club, Siasefi
 Stubbs, Lawrence (1)
 Stuiber, Kenneth (1)
 Sturkol, Lily (3) — LSA, Round Table, Alpha Sigma Alpha, 114
 Stutzman, Robert (2) — 96
 Suehring, Carol (1) — Gamma Delta, 72
 Sullivan, Vernita (2) — Rural Life, Gamma Delta
 Summerfelt, Robert (3) — Forum, Sigma Phi Epsilon, Sigma Zeta, 114
 Summers, Allan (1) — LSA, Siasefi
 Sutter, Richard (1) — Trigon, AKL, 72
 Swanson, David (1)
 Swanson, Donald (1) — 72
 Swendrzynski, Mildred (4) — Newman Club, Forum, Sigma Zeta, 148
 Swett, Dale (1) — Trigon, 72
 Swisher, Kay (1)
 Syring, William (1) — LSA, 72
 Sybeldon, John (3) — 114
 Tabor, Robert (3) — Newman Club, Track, 114
 Tafelski, Wayne (1) — 73
 Tate, Tome (3) — Intramurals, Alpha Beta Rho, Siasefi, 114
 Talbot, John (1) — Men's Glee Club
 Tenpas, Bruce (1)
 Tepp, David (1)
 Tepp, Mary Jo (1)
 Teska, Patricia (2) — Rural
 Thies, Mauel (1) — LSA, 73
 Thomas, Ronald (3) — LSA, 114
 Thomas, Martin (1)
 Thompson, Grace (2)
 Thoreson, Gloria (1) — Wesley, 73
 Thurner, Duane (1)
 Thurston, Jay (1) — Newman Club, 73
 Thurston, Joyce (4) — Newman Club, Round Table, FTA, Omega Mu Chi, 148
 Toepper, Donna (2) — Alpha Kappa Rho, Choir, Madrigal, 96
 Tokarski, Genevieve (4) — Newman Club, Forum, 149
 Tomfohrde, Verna (3) — Trigon
 Toomey, Marguerite (4)
 Topping, Doris (1) — 73
 Tork, James (1) — 73
 Torzewski, Adolph (3)
 Toser, Ilma (Sp)
 Trachte, Arnold (1) — Gamma Delta, 73
 Trainor, Marilyn (1) — Newman Club, Primary Council, 73
 Trebatoski, Anthony (1)
 Tremel, James (1) — 73
 Trickey, Donna (3) — Iris, Tau Gamma Beta, 114
 Trimberger, Eugene (3) — 114
 Tryczak, Sylvia (3) — Newman Club
 Tucker, Lois (1) — Rural
 Turzenski, Dorothy (1) — Newman Club, 73
 Tuszka, Barbara (1) — Newman Club, 73
 Tuthill, Richard (1) — Canterbury, Tennis
 Twist, Richard (2)
 Tylinski, Virginia (2) — Newman Club, Home Ec Club, 96
 Udell, Willis (1)
 Uttermark, Mary (3) — Home Ec Club
 Vachreaum, Violet (Sp)
 Valaitis, Alice (1) — Wesley, Primary Council, 73
 Valenta, Joan (1) — Home Ec Club, 73
 Valenta, John (1) — 73
 Vance, Gerald (3) — Football
 Vandenberg, Thomas (1) — Trigon, 74
 Vander Velden, Thomas (1)
 Van Duser, James (4) — AKL
 Van Vuren, Carol (2) — Trigon, Primary Council, Omega Mu Chi, 96
 Varney, Janet (3) — Newman Club, Home Ec Club, 96
 Varney, Patricia (2)
 Vaughn, Roberta (4) — Primary Council, Student Council, CWA Board, Omega Mu Chi, 121
 Vetter, Esther (Sp)
 Voelkner, Rudolph (4) — Sigma Zeta, 149
 Voelkner, Virginia (2) — Gamma Delta, 96
 Volbrecht, Ruth (1) — Gamma Delta, 74
 Vollrath, Dale (1) — 74
 Wade, Lee (3) — 114
 Wadinski, Ivan (2) — Intramurals
 Wagner, Donna (2) — 96
 Waid, Robert (1) — Wesley, Choir, Men's Glee Club, 74
 Waite, Jim (1) — LSA, Baseball, 74
 Walker, Martha (2) — Rural, Wesley, Mixed Chorus, 96
 Walch, Sue (1)
 Walker, Harry (2)
 Wallner, Carol (1) — Rural, 74
 Wallner, Joanne (1) — Newman Club, 74
 Walls, Eugent (1)
 Walter, Donald (Sp)
 Walters, Janet (1) — Freshman Class Secretary, 20
 Wampler, Ronald (3)
 Wanie, Richard (2) — Newman Club, 97
 Wanserski, Kenneth (1) — 75
 Wanta, Donald (1)
 Ware, Harlan (3) — Basketball, S Club, Round Table, 114
 Washatka, Beatrice (1) — Newman Club, Orchestra, Girls' Glee Club
 Wasserman, Kenneth (4) — Tennis, Forum, S Club, 149
 Warner, George (1)
 Waterman, Connie (4) — AKL, 149
 Waterman, Donald (1) — AKL
 Waterman, Robert (1)
 Wavrunek, James (2) — Newman Club, 97
 Weaver, Joel (3) — Wesley, Sigma Phi Epsilon, Men's Glee Club, 115
 Weber, Corinne (3) — Wesley, Primary Council, Tau Gamma Beta, Girls' Glee Club, 115
 Weber, Eugene (4) — Sigma Phi Epsilon, Sigma Zeta, Men's Glee Club, 150
 Weber, Joanne (3) — Newman Club, Home Ec Club, 115
 Webster, James (2)
 Wehman, Fred (1) — 75
 Weinmann, Elizabeth (2) — 97
 Weisbrot, Anne (4) — Newman Club, Home Ec Club, Tau Gamma Beta, Sigma Zeta, 150
 Weisenfeld, Jack (1) — Trigon
 Welch, Darlene (1) — Round Table, 75
 Welch, Lucie (1) — Newman Club, 75
 Weller, Robert (3) — Baseball, 115
 Wenzel, Frederick (4) — Sigma Zeta, 150
 Wenzel, William (3) — 115
 Werner, Norman (3) — Wesley, 115
 Weronke, Jane (1) — Newman Club, College Theater
 Wesley, Joseph (1) — Newman Club, 75
 Westphal, Eugene (2) — LSA, 97
 Wheaton, Jr., John (1)
 Whelihan, Thomas (1)
 Whiteside, Donald (2) — Men's Glee Club, 97
 Whitford, Joan (4) — Primary Council, 150
 Whiting, Margaret (4) — Primary Council, Tau Gamma Beta, 151
 Wichman, Vernadean (1) — Newman Club, Dorm Council, 75
 Whitmore, Gordon (4)
 Wicke, William (3) — Gamma Delta, Pointer, Alpha Beta Rho, Alpha Phi Omega, Men's Glee Club, Opera
 Wightman, Charles (1) — 75
 Wilde, Raymond (4) — 151
 Wilk, August (1) — Newman Club, Football, 76
 Willett, Rose (Sp)
 Willner, James (2) — Newman Club, Band, Swing Band, 97
 Wilson, Don (2) — Newman Club, 97
 Windross, Beryl (1)
 Winnie, A. Roger (3) — Sigma Phi Epsilon, Band, Men's Glee Club, 115
 Winter, Fred (1)
 Wirkus, Tom (4) — 151
 Wislinsky, Ronald (3)
 Witte, Dennis (1) — Concert Band, 76
 Wochinski, Bonie (1) — Newman Club, 76
 Wodlarski, Monica (2) — Newman Club, Home Ec Club, CWA Board, 97
 Woehler, Betty (3) — Wesley, Iris Associate Editor, Primary Council, FTA, Tau Gamma Beta, Inter-Sorority, Girls' Glee Club, 115
 Wohlbiel Carl (3) — LSA, AKL, Siasefi, 115
 Wolfe, Larry (1)
 Wolfe, Thomas (1)
 Wolff, Gene (2) — Newman Club, 97
 Wolter, Carol (2) — LSA, 97
 Wook, Gene (2) — AKL
 Wood, Lois (1) — Wesley, 7
 Worlund, Roger (2) — AKL, 97
 Woyak, David (1) — 76
 Wright, Ruth (1) — Pointer, 76
 Wroblewski, Edwin (2)
 Wrycz, George (1)
 Wunderlich, Herbert (Sp) — Gamma Delta
 Wyman, Robert (4) — Wesley, Dorm Council, Sigma Phi Epsilon, 151
 Wysocki, Rosemary (2) — Newman Club
 Yach, M. Suzanne (1) — Newman Club, Orchestis
 Yeazel, Karen (1) — Wesley, 76
 Yetter, Henry (1) — Wrestling
 Yingling, Norbert (1) — Newman Club
 Yokers, Donald (1)
 Young, Andrew (3)
 Young, Jerry (1) — Newman Club, 76
 Young, Nancy (3) — Newman Club, 115
 Young, Ronald (1) — Gamma Delta, 76
 Zager, Eugene (1) — 76
 Zalewski, Dolores (1) — Newman Club, Iris, 76
 Zaske, Franklin (3) — LSA
 Zei, John (Sp) — Newman Club, Sigma Phi Epsilon, Choir, Men's Glee Club
 Zei, Paul (3) — Newman Club, Bowling, Alpha Beta Rho, Men's Glee Club, Choir, 115
 Zblewski, Donald (1)
 Zellhuber, Donald (1)
 Zentner, Sharon (3) — Wesley, Pointer, Home Ec Club, Omega Mu Chi, Girls' Glee Club, 115
 Zettler, Jeanette (3) — Rural
 Zieball, Richard (3) — 115
 Zielsdorf, Lewis (1) — 76
 Zieber, Glen (2)
 Zimmerman, Dudley (1) — Football, AKL, Freshman Class President, 20
 Zimmerman, Virginia (2) — 97
 Zink, Angela (1) — Newman Club
 Zukauskas, George (3)
 Zukoski, Kenneth (1)
 Zwick, Thomas (1)





WISCONSIN

STEVENS

POINT

STATE COLLEGE



