

1

9

5

7



Lris





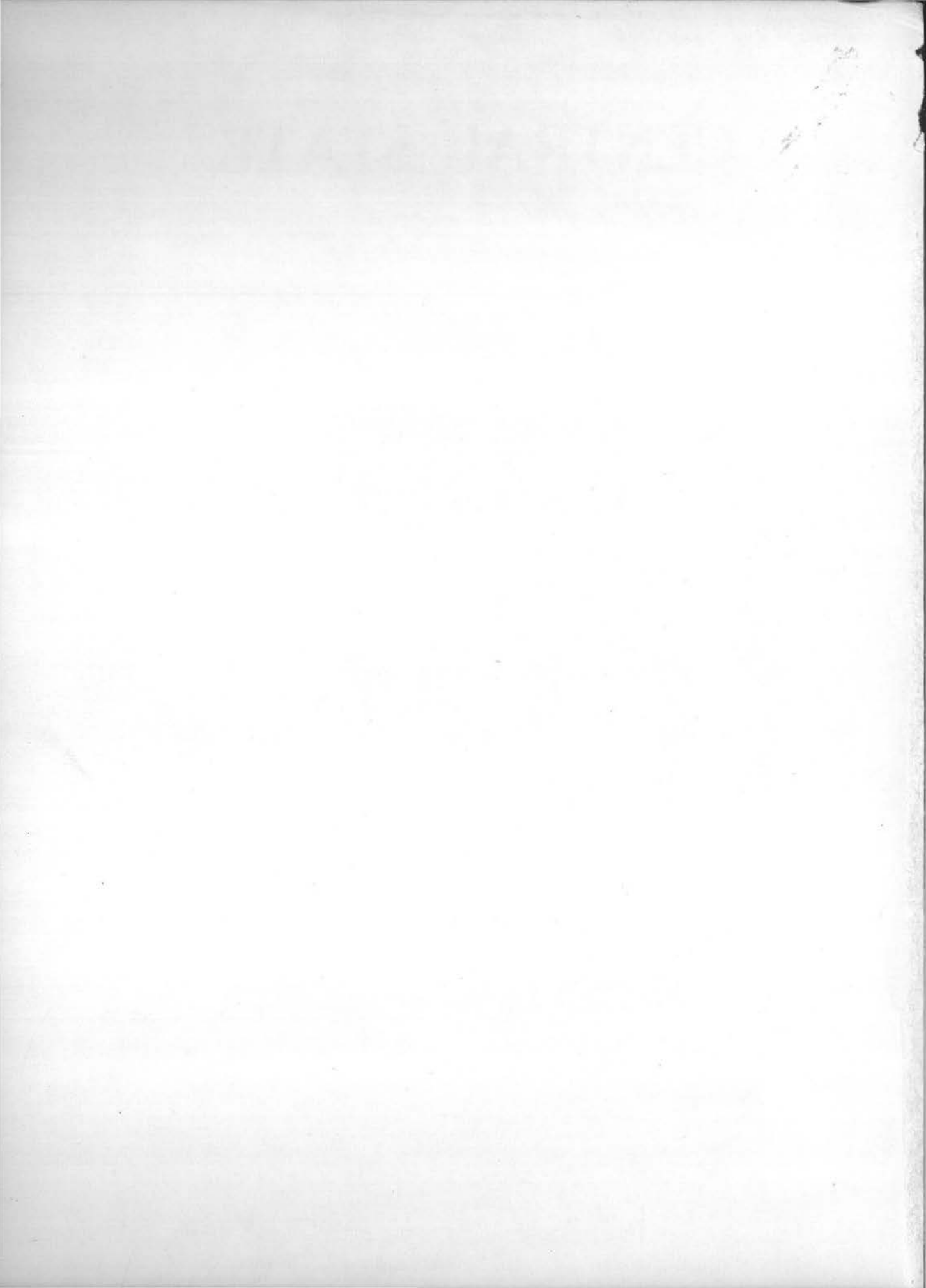

THROUGH THE LENS
AT CENTRAL STATE



Stevens Point, Wis.



Raymond Specht, big man, big smile, big heart, was Iris photography advisor for three years. Little did we know what this job involved until Mr. Specht took a year's leave of absence from Central State to work on his doctorate degree and the Iris photography staff was left to tackle the job. So it's THANKS "through the lens at Central State" to a man who was always "behind the lens" of past yearbooks.

BEHIND

As geography instructor, Mr. Specht created much interest among the students in this field. He has planned and guided the cross-country trips offered every year during summer school.



Entering photography contests has been a successful pastime for this trophy winner. His membership in various photography clubs provides the relaxation that must come after a hard day at the "maps".



THE LENS

MEMORY TRACES

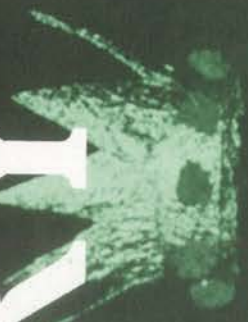

O

F

"A camera never lies", so the saying goes, and in this year's IRIS you will get a glimpse of CSC "through the camera lens." Reminiscing after a year filled with various activities is enjoyable to all and with thanks to our camera there will always remain vivid memories of happy college days.

Remember the first day of school, rushing parties, teas, football and basketball games, formals, the ivy-covered administration building, the prof who gave you the "A" — and the prof who handed out that undeserved "D"?

And finally, remember graduation day with all its solemnity? As the pages of this IRIS are flipped over, the by-gone year at Central State College will be relived "through the camera lens."

Editor-in-Chief Nancy Hager
Business Manager Ted Jeske
General Advisor

Frederick Kremple
Photography Advisor
T. K. Chang

1
9
5
7

PLACES

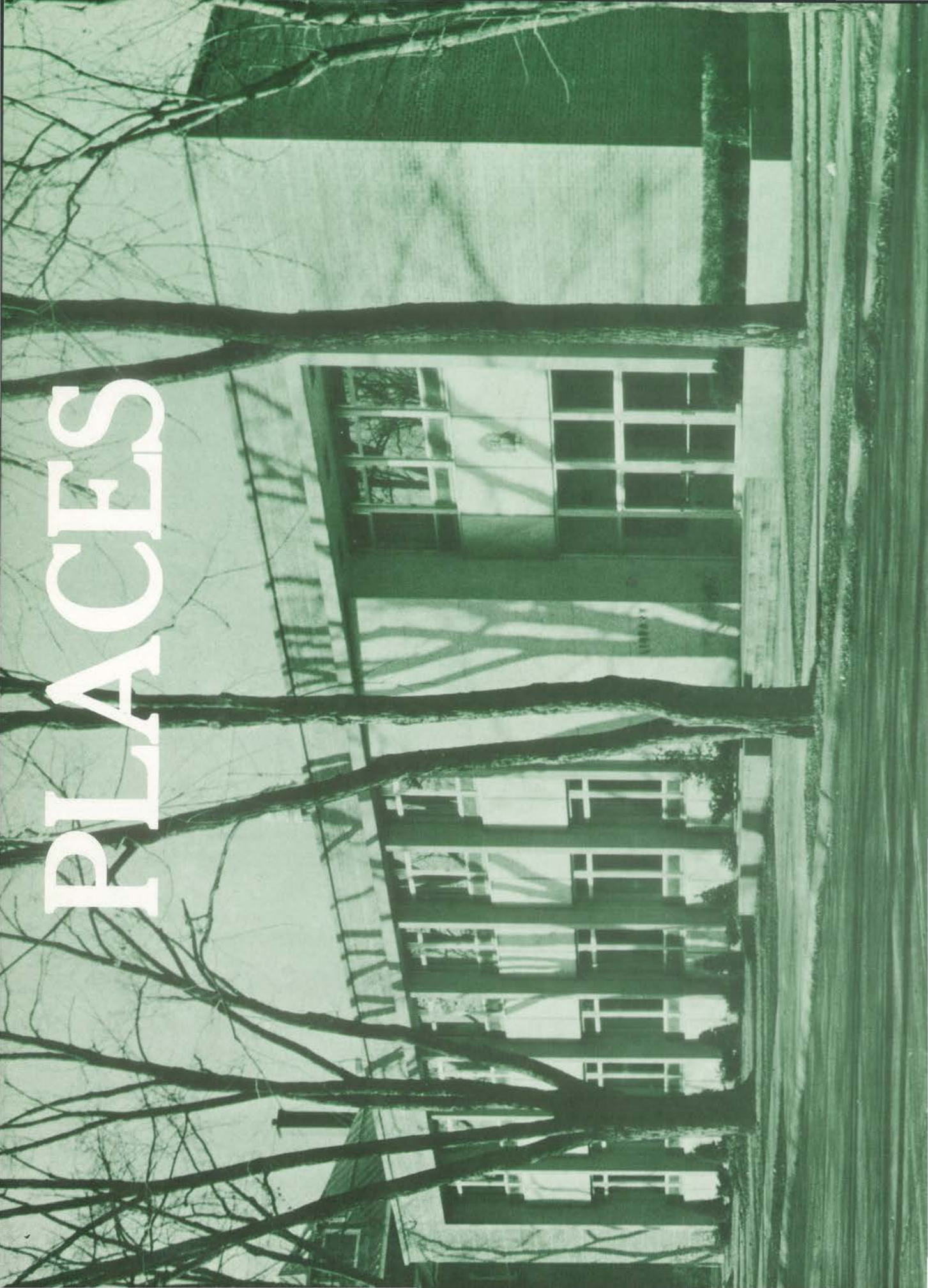

FACES



1957 -- ANOTHER YEAR?

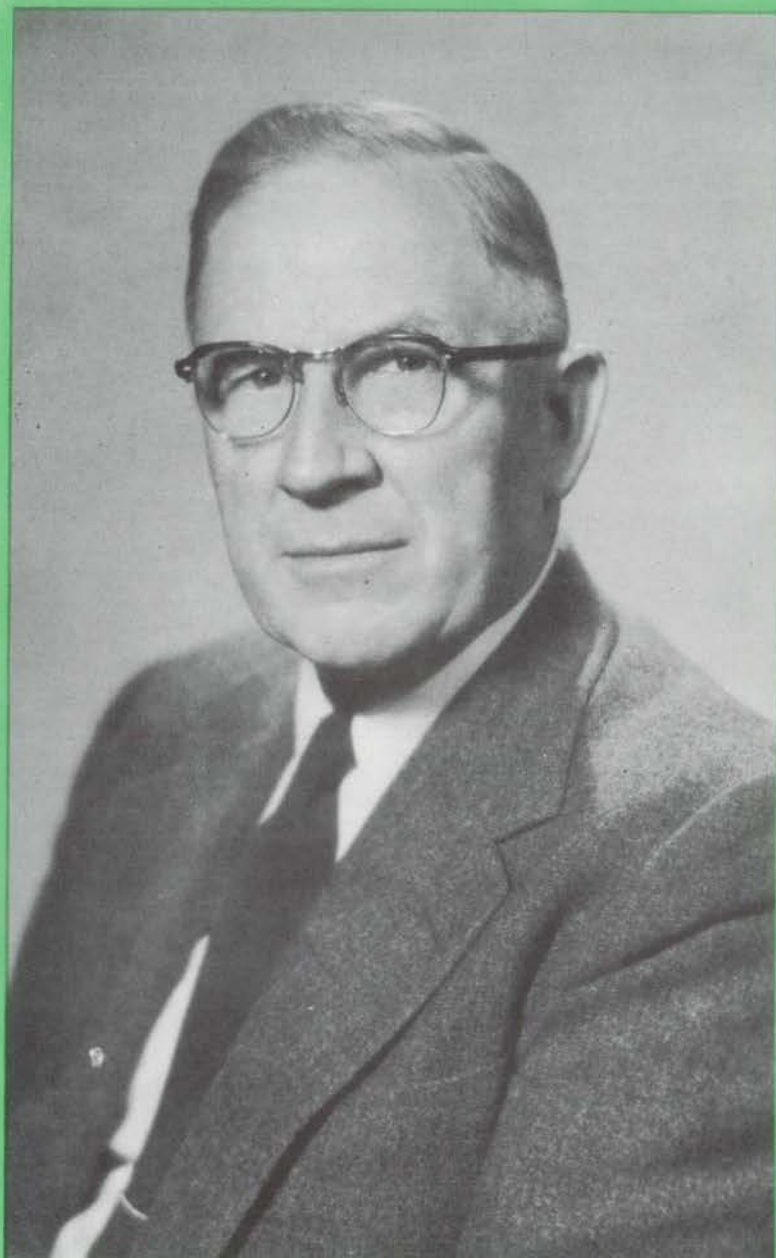

1957 — another year — another Iris — another senior class graduating from Central State in June — another freshman class coming in September to replace those who graduated! Is that what it is? Or is it a new and golden opportunity for each of us — an opportunity to be welcomed, explored and used in full measure — for it will never return in its present form.

So it should mean a great Iris. It should mean seniors going out to teach or to do some other work — performing so well that their accomplishments will reflect credit on themselves, on their college, their families, and their communities. It should mean freshman students entering, determined to make a college record that will be a credit to them, to their high schools, to their families.

Just another year — or a golden opportunity? What makes the difference? Ability? Hardly! We all have ability in varied forms and degrees. *Desire* makes the difference. The opportunity exists only if we have the desire to avail ourselves of it. We achieve little that's worth-while in life without real desire to achieve.

Wm. C. Hansen
President



Gordon Haferbecker
Dean of Administrations
Chairman of the Administration
Committee, Chairman of
the On Campus Public Relations
Committee.



Norton E. Masterson
Hardware Mutuals.
Member at large for State Super-
board.

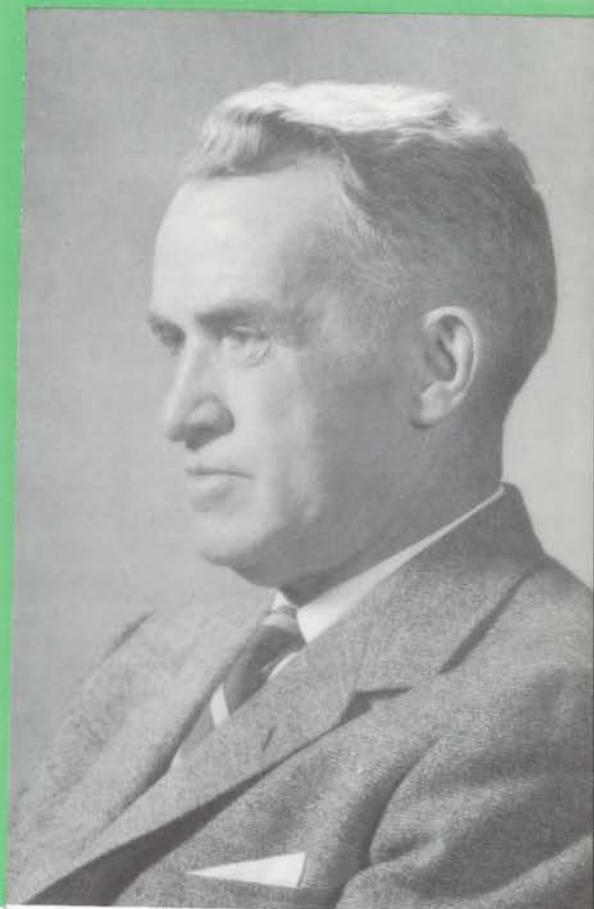

Wilson S. Delzell
Delzell Oil Company
Member of the Coordinating Com-
mittee of the University and State
College Regents.

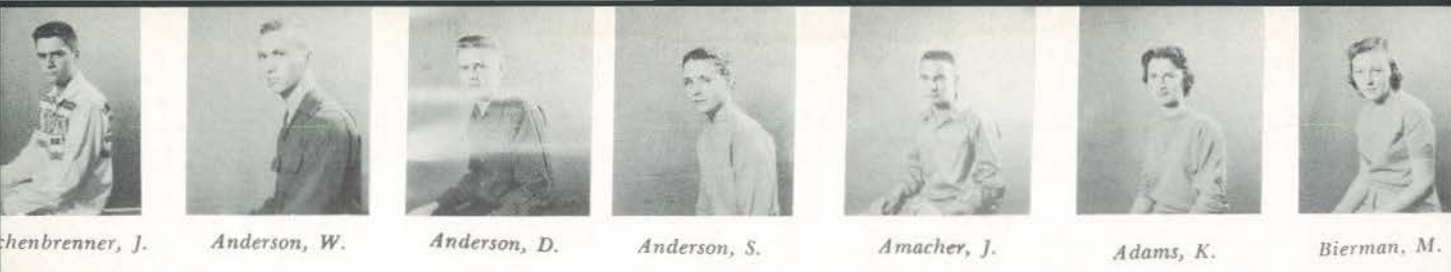

shenbrenner, J.

Anderson, W.

Anderson, D.

Anderson, S.

Amacher, J.

Adams, K.

Bierman, M.



Atkinson, S.



Bablitch, B.



Baer, R.



Baldwin, W.



Ballweg, D.



Bannach, B.
Bannach, M.

FRESHMAN CLASS

Assumes Many Roles During Homecoming Frenzy

When the freshmen entered school in September, teas, dances, and assemblies kept them socially busy for the first weeks. Then came a sudden lag in activities when they realized that the upper-classmen had more to do than entertain them for the year. Wondering if they would ever feel the hustle and bustle that had now overcome so many "old-timers", they were suddenly surrounded with Homecoming activities. They were now a part of the "mad rush". Between preparations for floats and the gathering of junk for the bon fire, they somehow found time to vote for the girl they wanted for queen. When it was all over, there were neglected assignments and make-up tests that needed attention. Wondering if Thanksgiving vacation would ever come, they settled back, trying to ignore the hustle and bustle of the upper-classmen, and sighed, "It'll be different next year"!

Officers:
President: Steve Flaherty
Vice President: Nancy Weisner
Secretary: Judy Cepek
Treasurer: Barbara Zimmerman
Student Council Rep.: Lillie Brown



Bessette, D.



Berry, D.



Berg, J.



Bender, G.



Benke, A.



Bembenek, V.
Belling, H.



Baldwin, S.



Barrone, N.



Beaulieu, P.



Beer, B.



Behnke, S.





Braem, R. *Bradway, A.* *Boyer, J.* *Boge, R.* *Boers, G.* *Bloom, R.* *Blake, T.*



Braskma, G. *Clark, S.*



Braun, B. *Clark, C.*



Brede, J. *Christian, E.*



Brekke, L. *Christensen, R.*

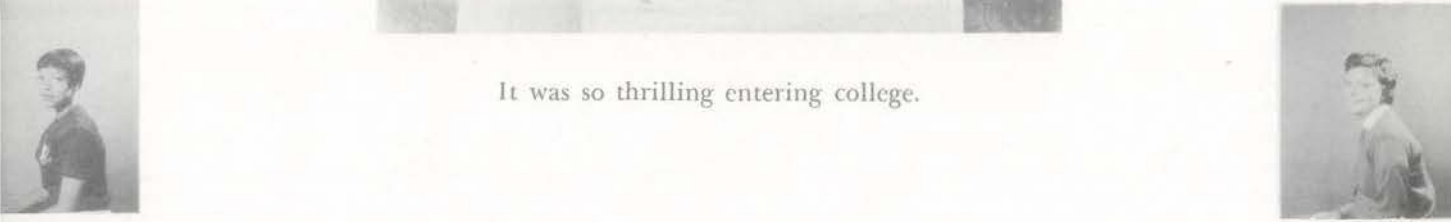

Brown, L. *Cepek, J.*



Bruhn, W. *Cawkins, R.*
Bruner, B. *Cassidy, P.*



It was so thrilling entering college.



Burant, T. *Carney, J.* *Casanova, D.* *Casberg, K.* *Caskey, W.*

1956 HOMECOMING

Rated A Success



Queen, Rosalyn Lee; Court, Marcie Skalski, Karen Beebe, Mary Jo Buggs.



FLOATS
First place winners:
Tau Gamma Beta — Serious -
Siasefi — Humorous





Coach Roberts sparks bon fire crowd.



King Bob Bostad, Queen Rosalyn Lee



Hobo King — Loren Woerpel





Elizabeth Pfiffner
Dean of Women
Intersorority and CWA advisor,
Secretary-treasurer of the May
Roach Student Fund, Chairman
of the Calendar Committee.

Warren Jenkins
Dean of Letters and Science
Member of the Recommendations
and Placements Committee
and the Student Scholarships
Committee, advisor to Alpha
Beta Rho.



Raymond Gotham
Director of Teacher Education
and Placement
Chairman of the Public Relations
Committee and the Recommendations
and Placement Committee.



John Roberts
Dean of Men
Director of Student Housing
Committee, Interfraternity and
S-Club advisor, Coach.

Raymond Rightsell
Director of Secondary Education
Chairman of the Physics Department,
Sigma Phi Epsilon and
YGOP advisor.



FALL





Crane, J.



Cousineau, J.



Coulthurst, B.



Conradt, J.



Colligan, R.



Collier, K.



Clay, K.



Crueger, M.



Curtis, E.



Dahlke R.



Darling, D.



Dean, G.



Deitte, D.

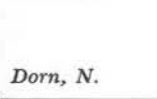

Dorn, N.



Doyle, M.



Draeger, R.



Dreger J.



Duda, J.



Dunbar, J.



Dunn, R.



My room at the dorm was now my home.



Endle, K.



Ellerman, M.



Eis, E.



Effa, J.



Ebert, K.



Dustin, K.



Sler, J.



Eskritt, M.



Erickson, R.



Erickson, J.



Erdman, C.



English, C.



Engebrecht, K.



Estacio, R.



Gau, P.



Fabisiak, D.



Gardner, Donna



Farning, M.



Gardner, David



Fedderly, B.



Gardner, Dale



Fellows, H.



Gallion, B.



Feltz, R.



Frei, G.



Fiedler, L.



Filitz, J.

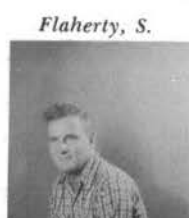

Flaherty, S.

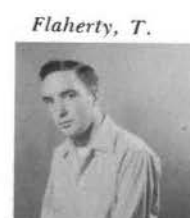

Flaherty, T.



Fox, D.



Frankland, J.



Franzke, D.



I went to a couple sorority teas. Very nice!



Gibson, J.

Gibbs, B.

Genett, D.

Geimer, Z.

Gehrke, N.

Gburek, D.

Gauerke, J.



Godleski, E.



Harrington, J.



Gollnick, H.



Hansen, K.



Gordon, M.



Handrich, J.



Gosh, A.



Hamilton, J.



Gray, P.



Haferbecker, J.



Green, J.



Gullikson, G.

Gronski, J.

Groshek, S.

Grove, S.

Gualt, A.

Guay, A.

Guelcher, W.

Guetschow, L.



Some of the activities looked like fun so I joined them.





Helmke, L.



Heinrich, C.



Hein, R.



Hedn, A.



Heckman, J.



Haugen, J.



Hatton, R.



Henderson, L.



Hrbacek, I.



Henke, D.



Houtary, R.



Herlache, J.



Horvath, W.



Herman, A.



Hooper, J.



Hermsen, R.



Holubetz, D.



Hintz, C.



Holman, D.



Hipke, C.

Hirsch, B.

Hoague, G.

Hoekstra, R.

Hoewisch, W.

Hoffman, J.

Hoganson, J.



I soon learned to worship the main bulletin board.





Jensen, M.

Jensen, C.

Jankowski, E.

Janke, B.

Jacoboski, J.

Jablonske, J.

Hurley, C.



Johnson, A.



Klein, K.



Johnson, M.



Kitzman, G.



Johnston, T.



Kinnunen, K.



Jones, S.



Kile, D.



Jones, T.



Kiefert, J.



Jozwiak, J.
Kaczmarek, G.



Kernsten, L.
Kawleski, V.



I even studied!

Kagel, J.

Kane, D.

Karier, B.

Karp, D.

Kawalske, R.





Kobishop, C.



Knuteson, G.



Knutson, M.



Klimke, E.



Kloes, G.



Klessig, R.



Kleist, M.



Koch, M.



Levanduske, J.



Kolinski, J.



Levanduske, V.



Konkol, N.



Lepak, L.



Kostrzak, J.



Leinwander, M.



Kostrzak, R.



Lehman, D.



*Kozlowski, W.
Krysiak, D.*



*Latsch, Lawson
Larson, R.*



But it was more fun "gabbing" at the Eat Shop.



Kubisiak, J.



Kudla, J.



LaMere, D.



Larkee, R.



Larson, M.





Loomis, J.

Loftis, M.

Liebl, M.

Liebert, L.

Leyda, A.

Lewis, G.

Lewis, C.



Lubinski, A.



Lukowicz, M.



Lund, D.



Lund, M.



MacLachlan, N.



Magnin, J.
Maher, R.



Maltbey, D.



Malueg, D.



Manthey, B.



Marinack, M.



Martin, D.



Mauel, D.
Matney, M.



Mmmm Homecoming, I even rode on a float!



Mehlbrech,



Medo, E.



McMaster, S.



McDonald, S.



McCarthy, S.





Nehring, J. *Mushinski, R.* *Mueller, E.* *Mueller, D.* *Moss, M.* *Millard, E.* *Merkatoris, L.*



Nelson, R. N. *Pecore, S.*



Neufeld, R. *Peabody, J.*



Nitke, J. *Pazdra, J.*



Notzke, B. *Paulson, J. W.*

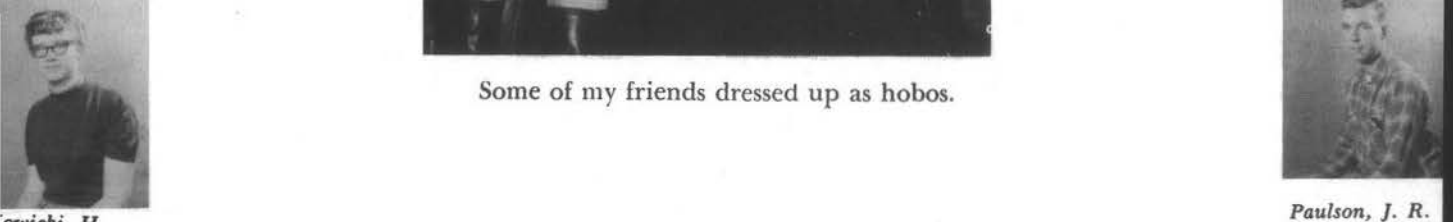

Nowicki, H. *Paulson, J. R.*



O'Keefe, W. *Pallen, J.*

O'Kray, L. *Olson, B.* *Olson, Sharon* *Olson, Sonja* *Ostrowski, M.* *Outcalt, R.* *Pajewski, R.*



Some of my friends dressed up as hobos.





Porter, W.



Pionke, R.



Peterson, T.



Peterson, G.



Peterson, C.



Perkowski, P.



Peotter, J.



Powles, C.



Pronz, P.



Prunty, P.



Pumper, F.



Pusheck, J.



Raimel, G.



Reed,



Reif, J.



Reinert, K.



Richard, G.



Rice, R.



Roberson, J.



Runge, E.



Rulseh, S.



Ross, N.



Romanski, R.



Roche, P.



Robins, P.



One night we played cards at the union 'til quite late.



Scheller, R.



Scheibe, W.



Schallert, R.



Schaefer, J.



Salvinski, J.



Salvin, B.



Sala, F.



Schmidt, E.



Slagowski, S.



Schmit, C.



Slack, P.



Schmoll, S.



Sine, R.



Schwartz, D.



Simonson, L.



Shwentner, J.



Sherwood, J.



Scott, A.



Sherman, B.



Was late for my 8:00 class.



Seefeldt, E.



Seif, C.



Selk, J.



Severson, A.



Shauger, J.



Sheffer, F.





Sroda, L.

Sparks, L.

Sorenson, A.

Sommers, G.

Smyth, E.

Slicker, R.

Smekrud, H.



Sroda, R.



Starks, C.



Steiro, R.



Stephenson, J.



Sternitzsky, B.



Stoebel, R.
Stoflet, D.



Stoleson, B.



Strand, O.



Strasser, M.



Strasser, R.



Straus, G.



Summers, L.
Studinski, I.

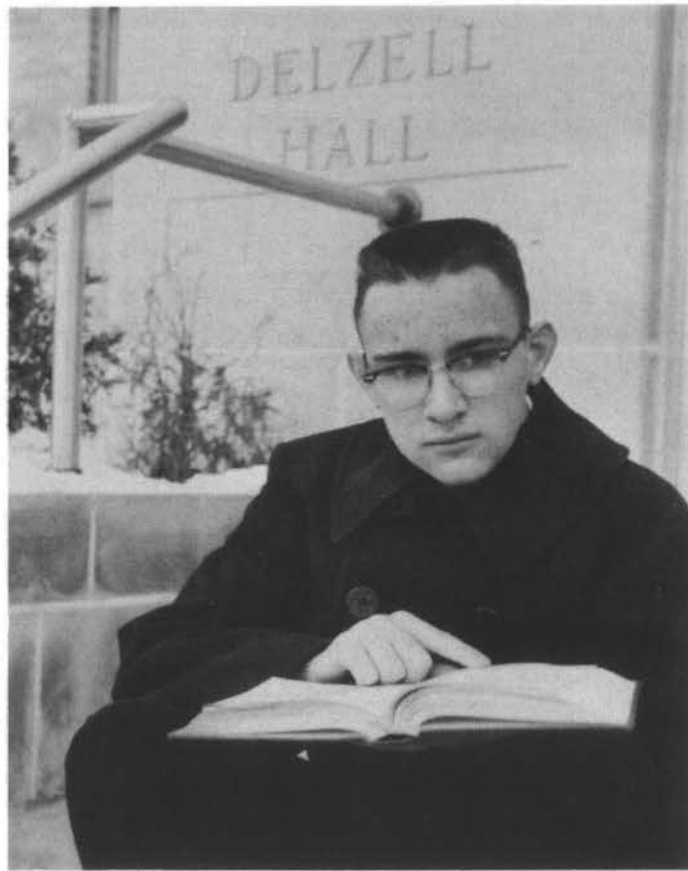

We had a surprise test that day! Guess what I got?



Swaljug, A.



Sutcliffe, J.



Suprise, W.



Suprise, K.



Summers, L.



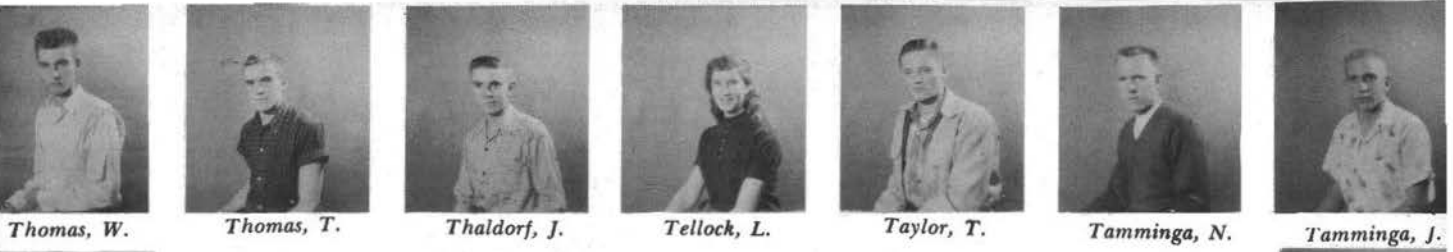

Thomas, W. Thomas, T. Thaldorf, J. Tellock, L. Taylor, T. Tamminga, N. Tamminga, J.



Thompson, D.



Timm, D.



Truskowski, W.

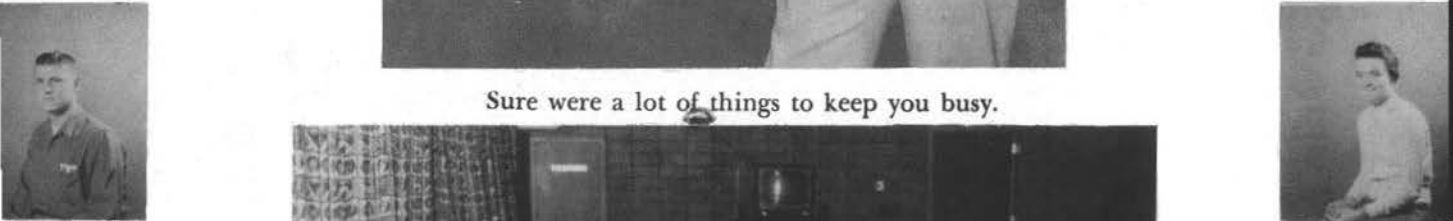

der Bloemen, A.



der Laan, M.

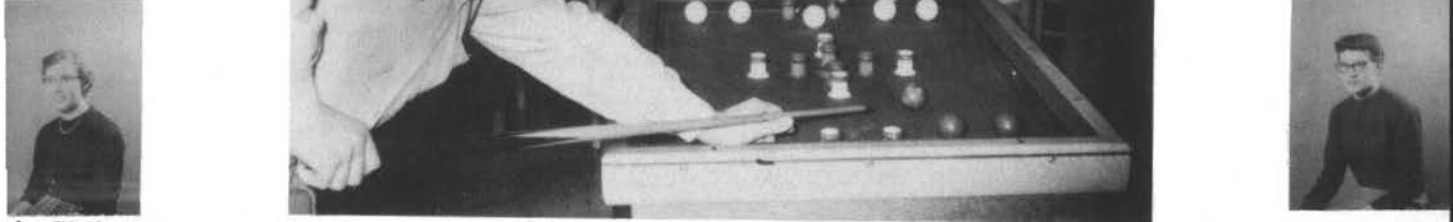

der Waal, J.

lyn Hoven, K.



Sure were a lot of things to keep you busy.



Van Schoyck, J.

Vojtech, T.

Volkman, J.

Vrobel, L.

Wade, R.

Walkush, R.



Weis, D.



Weber, S.



Waurunek, T.



Warner, D.



Wanta, D.



Wanke, G.



Van Schoyck, J. Vojtech, T. Volkman, J. Vrobel, L. Wade, R. Walkush, R.



Whitehouse, G.

Wernberg, W.

Wenzel, J.

Wenzel, G.

Wenzel, D.

Wendler, I.

Weisner, N.

Wickham, W.

Ziegler, R.

Wiedenh- ft.

Zimmermann.

Wilber, W.

Zellhuber, D.

Williams, B.

Young, G.

Wittamson, J.

Yost, A.

Woerpel, L.

Yetter, H.

Wolter, W.

Yach, M.

Woodrell, H.

Woodward, G.

Wordell, D.

Worzella, M.

Wrzesinski, G.

I particularly enjoyed the dances.





Lind, L.



Koenig, M.



Koehn, A.



Knoll, D.



Hansen, A.



Dernback, J.



Low, S.



Zimmermann, B.



Malchow, J.



Zielinski, J.



Meleski, R.



Zamzow, W.



Ankowski, B.



Wiggins, R.



Szlowske, M.



Phillips, L.



Melchior, J.



Miller, R.



Mortensen, N.



Nylund, M.



Olson, D.



Otto, B.



Was glad to see vacation come !

FOOTBALL TEAM

Finishes With .500 Record



Row 1: Wislinsky, R. Koehn, A. Vance, J. Ludeman, T. Pinkowski, G. Rogers, R. Yetter, H. Hartnett, J. Schotz, H. Charlesworth, J. Row 2: Sorenson, E. Hoenisch, R. Depuy, G. Tremel, J. Zimmerman, D. Hein, R. Dunbar, J. Paulson, J. Kamke, P. Schmidt, W. Roman, G. Miller, N. Row 3: Coach Roberts Brodhagen, G. Sroda, T. Jurgella, C. O'Donnell, R. Bostad, R. Kobishob, C. Shuda, A. Luedtke, J. Lacina, C. Meuret, G. Kestly, F. Clausen, C. Brekke, L. Schallert, D. Lacina, R. Michalik, J. Potter, J. Quandt, H.

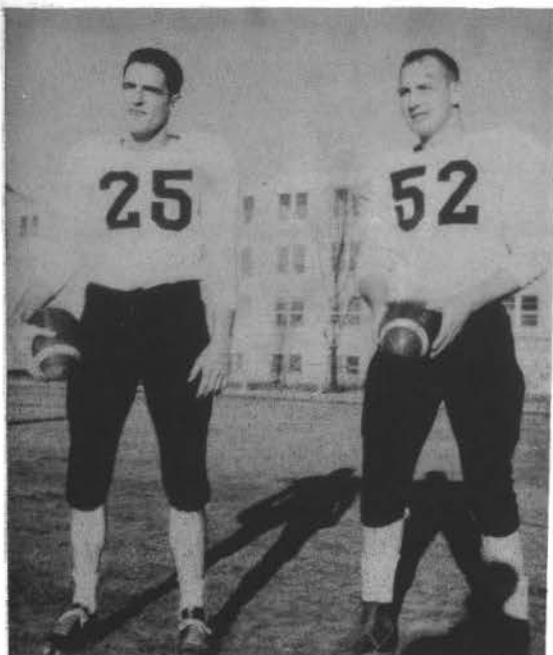

Ron Hoenisch — Most valuable player.
Bob Bostad — Honorary Captain.



Charlesworth, J.

Schallert, D.

BOSTAD AND ROMAN

Named To Wisconsin College All-Conference Team



The field goal



..... that won the Homecoming game.



Schallert, D.

Wislinsky, R.



Hoenisch carries.



Cheerleaders: Karen Collier, Elli Rostal, Grace Summers, Loretta Phillips.

PHI SIGMA EPSILON

Has record crowd At Queen's Dance



Row 1: Kudla, J.; Grobe, L.; Buckoski, H.; Spindler, D.; Schmidt, W.; Betry, D.; Feldman, A.; Chesebro, D.; Nomady, C.; Row 2: Marko, R.; Ives, L.; Ballenger, C.; Kesley, F.; Koepke, O.; Luebstorf, L.; Hitzler, T.; Habeck, M.; Jaechel, W.; Faust, G.; Chesebro, B.; Miller, J.; Johnson, W.

Officers:

*President: Chuck Nomady
Vice President: Lovell Ives
Secretary: Gordon Faust
Treasurer: Harlan Adams*

Familiar sounds during the pre-Homecoming campaign were those made by Rich Marko's bass, "Oooody" Ives' College Cats at the Phi Sig sponsored Queens' Dance, and a corps of brothers "jiving it up" for their candidate, Mary Jo Buggs.

Ivy league railroad caps and red cotton neck scarves were familiar sights, as Phi Sig pledging began. After this hectic first semester period, the fraternity speeded up activity, locking doors behind which mysterious thumps and scrapes were heard. Results? Another hilarious Phi Sig Style Show.



Alf Harrer
Psychology
Phi Sigma Epsilon Advisor



Dr. Bob Hanes operates as Phi Sigs say, "We're expecting a victory."



Many students enjoyed the Phi Sig sponsored "Queen's" Dance at which each candidate was introduced.

Jim Patterson and date, Mary Lauritzen pay admission to Ted Hitzler as Howard Buckoski looks on.



Bernard Wievel
 Conservation
 Phi Sigma Epsilon Advisor



SIGMA PHI EPSILON

Lights Homecoming Fun with Torch Parade



Sitting: Patterson, J.; Albert, J.; Row 1: Sengstock, B.; Weisenfeld, J.; Bocher, B.; Boettcher, C.; Summerfeldt, B.; Misorowski, R.; Greehling, N.; Thomas, R.; Cliver, B.; Anderson, J.; Row 2: Danielson, D.; Nice, D.; Bartz, D.; Weaver, J.; Foltz, B.; Pass, A.; Hanson, B.; Curtis, E.; Winnie, R.; Borchardt, D.; Anderson, A.; Bruss, J.; Schmidt, W.; Pilot, B.

Officers:

*President: Jerry Bruss
Vice President: Al Curtis
Secretary: Joel Weaver
Treasurer: Bill Bocher
Historian: Bob Summerfeldt*

Above that white shirt and red tie worn every Tuesday you'll find the congenial face of a Sig Ep. He's the man who backed Marcie Skalski for Homecoming Queen this fall. He and his brothers escorted donors to and from the Bloodmobile. They were responsible, too, for the Christmas trees brightening the halls and the library, and for the Christmas music which wove in and out of rooms on second floor the week before vacation.

Mr. Sig Ep took part in the second semester pledging and when it was well underway, disappeared for a while, to reappear on the stage in the annual zany Sig Episodes. After it was over, he leaned back, loosened his red tie and said, " "!!



Gilbert Faust
Registrar
Chemistry
Sigma Phi Epsilon Advisor



James Hicks
Chemistry
Sigma Phi Epsilon Advisor



The Sig Eps seem to enjoy float construction.



The finished product makes a pretty picture in the Homecoming parade.



Cut-ups at the Sig Ep-Tau Gam Christmas Party.

TAU KAPPA EPSILON

Crowns candidate as Homecoming queen



Row 1: *Strasser, R.; Wavrunek, T.; Grove, S.; Wickham, W.; Paasch, D.*; Row 2: *Dickinson, B.; Madison, J.; Zimmerman, D.; Lightfuss, D.; Dumonthier, G.; Miller, J.*; Row 3: *Klun, B.; Pesko, A.; Pitsch, C.*; Row 4: *Wavrunek, J.; Rustad, R.; Kubach, D.; Knight, A.; Fenske, R.; Hajenga, J.*

Officers:
President: Jerry Madison
Vice President: Dave Kubach
Secretary: Dale Lightfuss
Treasurer: Al Pesko
Pledge Master: Jim Miller

TKE's first year as a national fraternity was opened by the crowning of their Homecoming candidate as queen for the second year straight. A rather crudely constructed Homecoming float made its appearance in the parade, for which the Teke's took the "blame" — ahhh — "credit". Alum parties and a banquet rounded out their Homecoming activities.

In December these boys joined forces with their sister sorority, the Alpha Sigs, to present a spectacular "TKE Sweetheart Formal." Homecoming Queen, Rosie Lee, reigned as "sweetheart" of the event.

Second semester found the Teke's pledging and winding up a year of "national" fun and frenzy.





President Madison and date, Judy Crane enjoy dancing at the TKE Formal, as do Bill Bucher and date, Louann Simonson.



"Sweetheart Formal" was a winter wonderland.



"Sweetheart" Rosie Lee.



Dickinson and "sweetheart" pose for photographers gaily decorated youth center.



Mr. and Mrs. Cross enjoy "cutting-a-rug" too.

ALPHA BETA RHO

Holds first annual Sweater Dance



Row 1: Brost, J.; Buss, W.; Tate, T.; Riley, J.; Collard, J.; Young, J.; Vania, J.; Engel, J.; Row 2: Kryshak, G.; Shiels, P.; Wilson, D.; Kerl, R.; Kucksdorf, R.; Hansen, D.; Sonnentag, M.; Salzwedel, K.; Luebke, D.; Row 3: Plenke, J.; Krems, J.; Glover, G.; Zei, P.; Seeburger, G.; Wicke, W.; Scribner, W.; Jeske, T.

Alpha Beta Rho began its second year on campus with a bang as it lit a display of fireworks at the Homecoming bonfire. Added to this was their sports car entry in the Homecoming Parade and a lot of fun for actives and alums. Their later activities were highlighted by the ABR sponsored "First Annual Sweater Dance," held in the student union.

Second semester found the boys in green with their sword shaped paddles combing our campus for pledges and a busy "second year" was brought to a close.

Officers:

President: Greg Kryshak

Vice President: Paul Zei

Secretary: Bill Wicke

Treasurer: Roger Kucksdorf



Greg Kryshak drives ABR's sports car entry in the Homecoming parade.

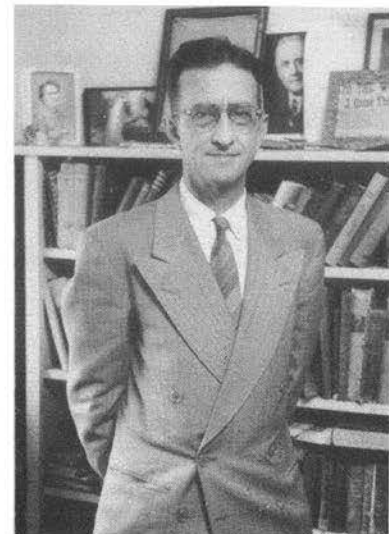

Warren Jenkins

History

Alpha Beta Rho Advisor

INTER-FRATERNITY COUNCIL

The governing body for the five fraternities on campus is composed of representatives from each group. It is this group who makes the decisions and rules concerning the Greek men. Dick Krasser served as president this year.



Sitting: Faust, G.; Grobe, L.; Misierowski, R.; Miller, J.; Luedtke, D.; Weaver, J.; Bruss, G.; Standing: Knight, A. Madison, J.; Glover, E.

INTER-SORORITY COUNCIL



The members of the three sororities are represented in this council by the president, vice-president, and a delegate from each sorority. Besides acting on pledge rules and membership laws, the council sponsors an Inter-sorority dance each year. Neita Nelson was president first semester, and Char Buggs presided during the second semester.

Left to right: Hanke, M.; Zentner, S.; Hager, N.; Blake, L.; Kieffer, M.; Coon, N.; Bloom, M.; Buggs, C.; Baehler, D.

SIASEFIS

Victors in Homecoming Parade



Row 1: Marko, R.; Kudla, J.; Summers, A.; Wislinsky, R.; Cayo, D.; Damro, R.; Row 2: Shafranski, J.; Buss, W.; Smith, J.; Dedeker, D.; Stuiber, K.; Curtis, G.; Cappel, D.; Tate, T.; Walker, J.; Ludeman, T.; Row 3: Green, J.; Plenke, J.; Marko, J.; Wohlbiel, C.; Ejfa, J.; Habeck, M.; Row 4: Jurgella, C.; Bostad, B.; Stuiber, D.; Tuszka, D.; Bach, B.; Boldig, J.; Luedtke, J.; Lukowicz, P.; Tanner, D.; Hopkins, J.

A social group with membership limited to thirty, Siasefi expends its energy attempting to bring about an increase in school spirit. Their activities got underway with Homecoming, and this year their humorous float (constructed the night before the parade) won first prize in that division. Another part of Siasefi Homecoming was a dinner and dance for members and alumni.

Officers:
President: Tom Tate
Vice President: Dean Cayo
Secretary: Jack Green
Treasurer: Carl Wohlbiel

Their Snowball Formal, (a masquerade Christmas party) and Spring Formal (a combination of softball games between Siasefi actives, alumni, and their dates, refreshments and a dance) are among their annual social events. And, of course, their famed bulletin board caught the eye of students and faculty throughout the year.



Clifford Morrison
 History
 Siasefi Advisor



No Comment!!
Speak for yourself John!!

S CLUB

sponsors annual Homecoming dance



Row 1: Pease, J.; Marko, R.; Blosser, J.; Wislinsky, R.; Koehn, T.; Yetter, H.; Vance, J.; Meuret, J.; Fink, O.; Row 2: Habeck, M.; Miller, N.; Roloff, K.; Roman, G.; Bostad, B.; Depuy, G.; O'Donnell, R.; Marko, J.; Row 3: Brekke, L.; Roman, F.; Charlesworth, J.; Schallert, R.; Danke, A.; Schmidt, W.; Sengstock, B.; Row 4: Kobishop, C.; Luedtke, J.; Tuszka, R.; Kestly, F.; Schoen, J.; Jurgella, C.; Luebstorf, L.



Eugene Brodhagen
Physical Education
Assistant Coach



Hale Quandt
Physical Education
Basketball and Baseball Coach

Officers:
President: Carl Jurgella
Vice President: Bob Bostad
Secretary: Merlin Habeck
Treasurer: Jack Pease
Sergeant-at-arms: Richard Marko

The wearers of the purple and gold had a good year in all the sports. Those who won letters were represented in the S Club. Besides sponsoring the Homecoming dance, these athletes held a rousing campaign for their queen candidate, Karen Beebe. Throughout the rest of the year these fellows had the concessions stands at all athletic games.

THE POINTER

releases Tufton Beamish in '57



The "famed four," Earl Grow, Jerry Madison, Mr. Blakeslee, and Mary Braatz, were the core of the Pointer staff in '57.

Editor-in-Chief: *Jerry Madison*
News Editor: *Mary Braatz*
Assistant: *Mary Jo Buggs*
Sports Editor: *Jim Miller*
Assistant: *Neil Greehling*
Composition Editor: *Bob Prielipp*
Business Manager: *Emalee Berth*
Circulation Manager: *Angie Zink*
Editorial Advisor: *Earl Grow*
Faculty Advisor: *Richard Blakeslee*
Business Advisor: *Robert Anderson*



Mary Braatz, News Editor, pitches in to help regular typists June Zielinski and Barbara Bowen.



Monday night finds Hansen, Lightfuss, and Greehling working (?) on the Pointer.



Richard Blakeslee
English
Pointer Advisor

WE LIKE IKE



Raymond Rightsell
Physics
YGOP Advisor



Sitting Bruette, A.; Menzel, G.; McLendon, B.; Standing: Piehl, M.; Menzel, P.; Sotebeer, J.; Cook, L.; Wicke, W.; Berger, M.; Rightsell, R.



Democrat Madison takes part in college presidential election.

ALL THE WAY WITH ADLAI



Elwin Sigmund
History
YDEM Advisor



Sitting: Hayward, K.; Hayward, J.; Straus, G.; Standing: Lund, M.; Medo, E.; Madison, J.; Miller, J.; Madison, J.; Greehling, N.; Sigmund, E.

DELZELL HALL expands with third floor addition



Delzell Hall desk men.

*Officers:
President: Mel Sonnentag
Vice President: Bob Priellip
Secretary: Earl Grow
Treasurer: Tom Farrel*



*Private Bill Wolter and Sergeant Bob Priellip
advertise Bilko Hall to incoming freshmen.*



Inside view of the third floor addition.

The army has nothing on CSC, for we, too, have Sergeant Bilko and a Bilko Hall. Because of the work on the third floor addition, some of the freshman boys had to live in the old Rural School for the first few months this fall. Despite the discomfort of the old building, numerous interesting and amusing tales about their trials and tribulations came from the boys who lodged there. When the new addition was finished and the boys moved, they welcomed the comfort of Delzell but hated to leave the interesting experiences they had had at Bilko Hall.

NELSON HALL

Houses 130 girls

When the girls at Nelson Hall entered the dorm this fall, they were greeted by a new house mother, Mrs. Burton Pierce. After the excitement of greeting old and new friends died away, the girls set about their business of planning the year's coming events. Homecoming found them entering a float in the parade and opening their doors to the "outsiders" at their annual Tea and Open House. At Christmas they again entertained friends and parents at their Yuletide Tea. Keeping hours, sign-out slips and fire drills had the girls on their toes during a year of friendship and fun.



Officers:
President: Joan Jeckle
Vice President: Jean Fuller
Secretary: Judy Duchac
Treasurer: Allene Grimm



SOPHOMORE CLASS

Takes Second Leap Toward Diploma



Mildrede Davis
French
Sophomore Class Advisor

One year behind and two to go! The sophomore class patiently — or is it impatiently? — waits out this classwise non-functioning middle year, and looks forward to more eventful days.

Well acquainted by now with CSC routine, the sophs venture out to all corners of the campus and surrounding vicinity in search of extra-curricular amusements. Various activities keep their waiting days fully occupied.

Officers:

*President: Eugene Sorenson
Vice President: Diane Baehler
Secretary: Mary Jo Buggs
Treasurer: Emalee Berth
Student Council: Bill Bucher*



Left to right: Schuh, C.; Kulas, G.; Vania, J.; Martinson, M.; Jensen, N.; Justesen, R.; Schowalter, J.; Monk, C.

The book store - started in '57.

"Gabbing" in the
Nelson Hall
smoker.



Left to right: Weisenfeld, J.; Waid, B.; Welch, D.; Blake, L.; Johnson, J.; Cappel, D.; Young, J.; Engel, J.



Left to right: Newby, L.; Stimac, R.; Tork, J.; Dickinson, B.

East entrance -
a favorite meeting
place!



*Gathering around
the piano for a
group "sing"!*

Sitting: Baehler, D.; McLendon, B.; Standing: Otto, L.; Priebe, E.; Ainsworth, P.,
Lee, R.; Lewis, H.; Bjerkaas, R.

*This is our BB
schedule - we
were the con-
ference champs.*



Left to right: Judd, C.; McKenzie, J.; Caylor, B.; Chapman, J.;
Fink, O.; Green R.; Blair, P.

*This is the Nelson
Hall "rec-room"
before they
redecorated!*



Sitting: Huber, Y. Holtebeck, D.; Bird, S. Misiorowski, R.; Gualke, E.; Standing: Bannach, R.; Hoff, G.; Olson, A.



*Waiting to get
into class!!*

Row 1: Narlow, R.; Pichette, J.; Syring, W.; Johnson, P.; Topping, D.; Peterson, V.; Peterson, L.; Row 2: Staniszewski, T.; Maines, J.; Kauss, F.



Left to right: Blosser, J.; Adams, J.; Walker, J.; Brown, J.; Gilbert, C.; Berth, E.; Aske, J. Anderson, G.

*That isn't Steven
Paint, boy!*

*One of the places
to get "chow"—The
Campus!*



Left to right: Wanta, D.; (in booth) Babicky, P.; Pitsch, C.; Rodaer, R.; Eck, J.; Kreie, D.; Jensen, A.; Rieth, M.; Rifenberg, B.; Pochanayon, S.

Book-ology 416

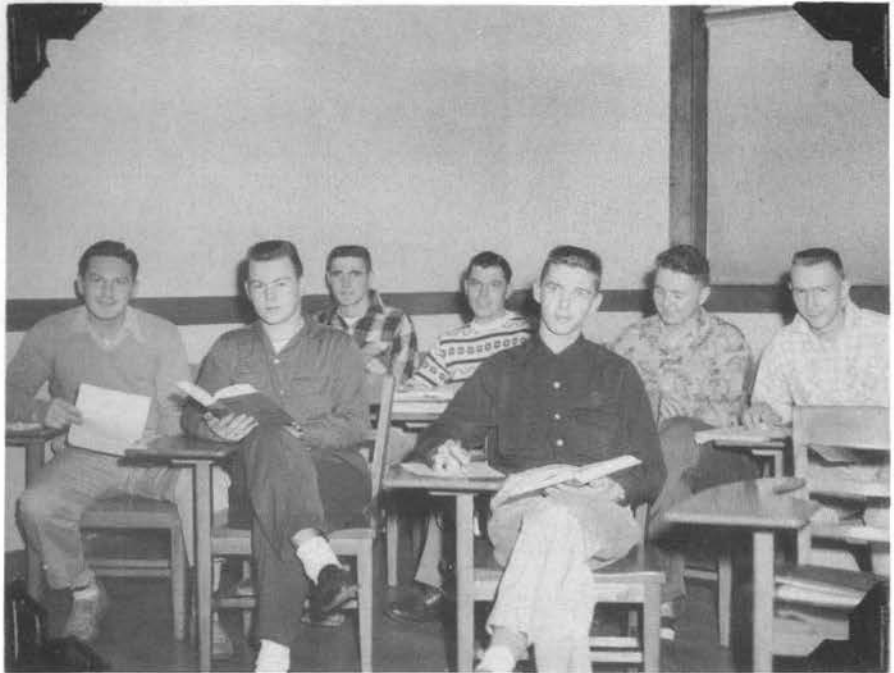

Row 1: Kastner, B.; Chesebro, B.; Wightman, C.; Row 2: Storm, G.; Lutz, L.; Lenz, M.; Ballenger, C.



Left to right: Young, R.; Schill, D.; Davido, S.; Conlon, B.; Norton, G.; Sheridan, J.; Mrochek, J.; Popeck, D.; Klimaszewski, M.; Harper, J.

*The landmark
of C.S.C.*



Row 1: Sekel, W.; Windross, B.; Keller, G.; Swett, D.; Pautz, M.;
Seefeldt, L.; Seehafer, C. Row 2: Hagedorn, R. Tanner, W.; Rogers, R.;
Teesch, D.; King, J.

7:45 A.M. —
waiting for
the library
to open!

Enjoying the
Siasefi jokes.



Left to right: Krems, J.; Coombs, W.; Olson, R.; Lovesee, L.; Hummel, B.

*We met in
the halls to
talk about
classes.*

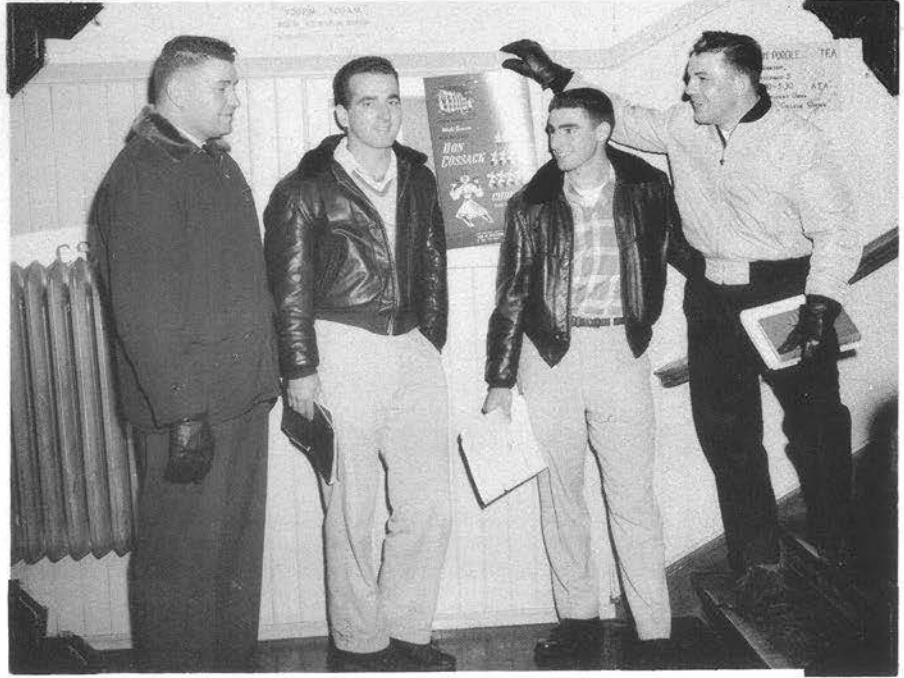

Left to right: *Rasmussen, J.; Klein, R.; Kerl, R.; Kamke, P.*



*Playing records
in the Nelson
Hall parlor.*

Sitting: *Opperman, S.; Damon, C.; Blom, D.; Opichka, R.*; Kneeling: *Easton, J.; Mlsna, H.*

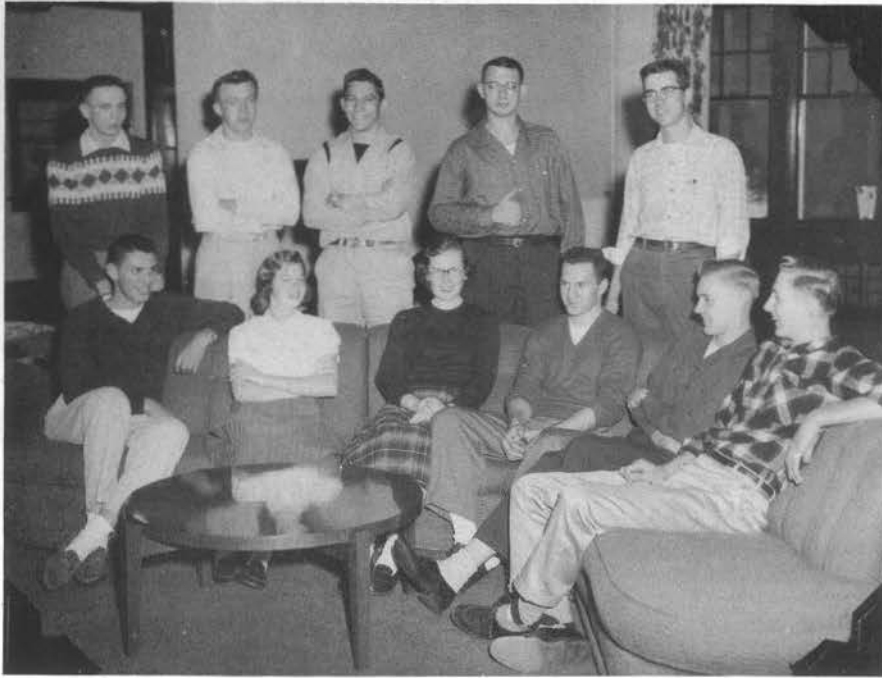

The male population was strong in '57.

Row 1: Waite, J.; Thoreson, G.; Ruhsam, J.; Meuret, J.; Thies, M.; Sorge, E.; Row 2: Cutts, R.; Woyak, D.; Kumm, W.; Skinner, A.; Vander-Velden, T.

This is the Nelson Hall porch — in the daytime!!



Row 1: Fruin, M. Iverson, J. Butke, C.; Curtis, R.; Lundberg, P.; Row 2: Zellinger, L.; Hennes, K.; Heimer, L.; Matsuoka, H.; Zink, A.

The Student Union
was used for
studying and fun.



Left to right: Nadolski, T.; Rice, K.; Haka, E.; Haas, G.



Kneeling: Blystad, C.; Michalski, M.; Standing: Gjermundson, S.; Grimm, A.; Helegeson, J.; Chickering, S.; Genrich, C.; Marvin, B.

This is really
the
class of '59.



*He won five
and lost five*

Row 1: Hunt, S.; Cutts, R.; Misner, D.; Row 2: Gross, M.; Gruel, C.; Duchac, J.; Krinke, V.; Standing: Jeske, W.; Gehres, L.



Left to right: Bucher, W.; Walters, J.; Nixon, M.; Wanserski, K.

*It felt good to
relax once in
a while!*



Michael Fortune
English



Edna Nyquist
English



William Clements
English and Mathematics

SIGMA
TAU

DELTA



Seated: Madison J.; Farrell, J.; Bloom, D.; Standing: Hager, N.; Pradt, R.; Burroughs, L.; Schimke, D.; Heintz, J.; Lund, M.; Grow, E.; Madison, J.; Rosenkrantz, G.; Wazenick, J.; Bernstein, L.

Sigma Tau Delta, publishers of *Wordsworth*, a magazine of student writings, has as its members outstanding majors and minors in English. Jerry Farrell acted as president this year and Lee Bernstein was the *Wordsworth* editor.



Mary Elizabeth Smith
English



Bertha Glennon
English



Alice Blodgett
English

RADIO WORK SHOP

presents "Meet Central State"



Left to right: *Lewis, R.; Luebke, D.; Karp, D.; Chesebro, D.; Conrad, K.; Chapman, R.;*



Robert Lewis
Geography
Director of Radio Work Shop

ALPHA PHI OMEGA

Honorary Dramatics Fraternity



Leland Burroughs
English
Alpha Psi Omega Advisor



Top down: *Grow, E.; Miller J.; Braatz, M.; Shakespeare, W.*



Mary Elizabeth Thompson
English and Speech
College Theater Advisor

BLITHE SPIRIT

by Noel Coward

Directed by Earl Grow



Seated: Pierre, N.; Pronz, P.; Karp, D.; Standing: Gruman, T.; Camber, M.; Haferbecker, J.; Steinfurth, R.

COLLEGE THEATER

ids in Coward

Production



Rosemarie Steinfurth (*Madam Arcadie*) prepares for a trance.



Seated: Jenkins, B.; Haferbecker, J.; Miller, J.; Miller, S.; Thompson, M. E.; Standing, Row 1: Braatz, M.; Jordan, B.; Howe, D.; McKenzie, J.; Caylor, B.; Pierre, N.; Pronz, P.; Row 2: Grow, E.; Karp, D.; Hoffman, A.; Justesen, R.

Ceil Borlee Applies make-up to Pat Pronz (*the maid*).



A FAMILIAR FACE no longer here



Quincy Doudna, Dean of Administration at Central State since 1945, left his position at CSC in 1956 to become President of the Eastern Illinois State College in Charleston, Illinois. Those students and faculty members who knew him remember him as a friend as well as an administrator.

NEW FACES at CSC



Ethel Hill
Home Economics



Robert Simpson
Biology



Helen Jones
English

FACULTY

Artists and Librarians



Edna Carlsten
Art



Norman Keats
Art



Henry Runke
Art



Syble Mason
Librarian



Margaret Ritchie
Librarian



Nelis Kampenga
Librarian



STUDENTS

CLOSE

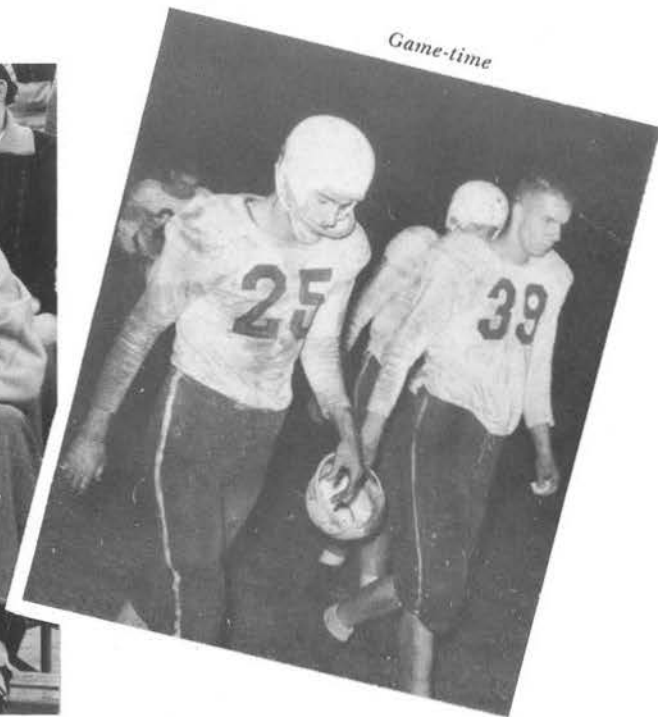

FALL

WITH

MANY



ACTIVITIES

WINTER





C
H
R
I
S
T
M
A
S

A
T

C
S
C

John Roberts, Dean of Men and coach since 1951, left CSC after the first semester to assume the position of Secretary of the W. I. A. A. Association. A championship football team in 1955 was one of the many accomplishments he made at Central State.



JOHN ROBERTS DAY LUNCHEON

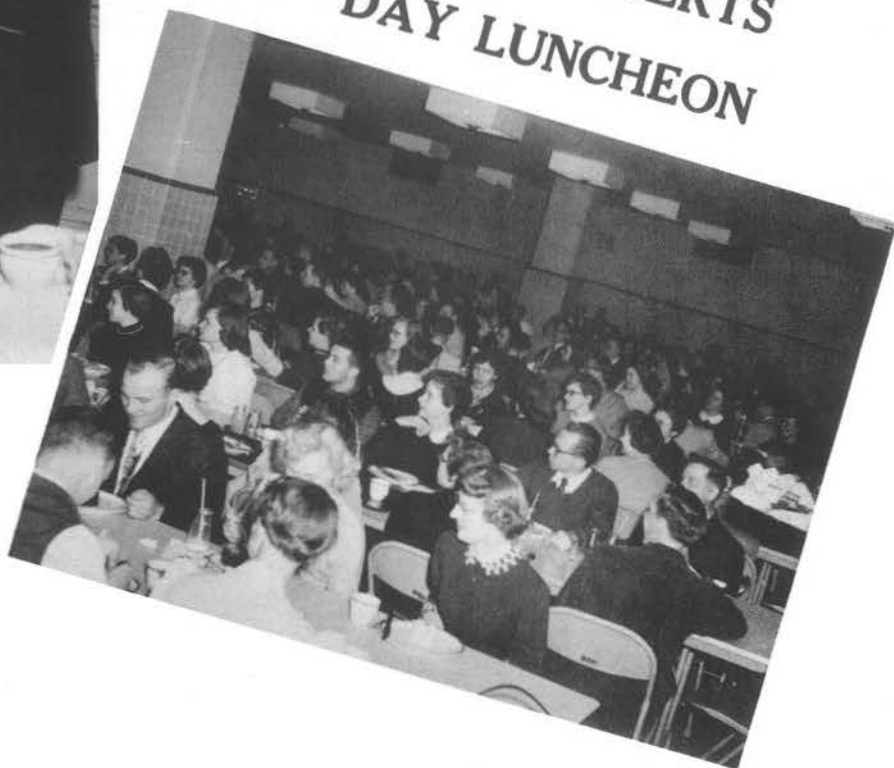

Burdette Eagon
1st Semester — Training School Supervisor
2nd Semester — Dean of Men

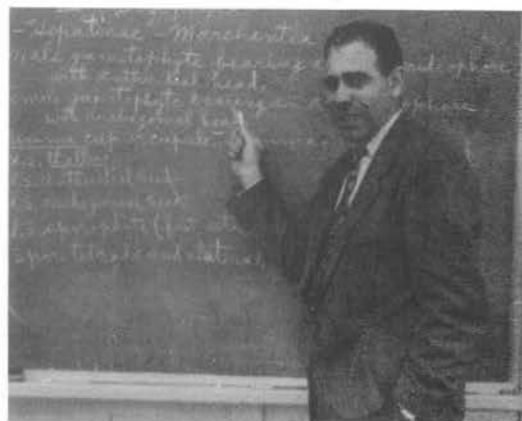

Irving Sachs
Biology
2nd Semester — Research at the
University of Wisconsin

CANTERBURY



Left to right: *Beebe, K.; Bucher, B.; Miller, J.; Haferbecker, J.; Blake, L.; Fr. Lewis; Lewis, G.*

The Episcopalian Church group met over coffee cups in a weekly discussion period lead by their chaplain, Fr. Edward Lewis. A successful and enlightning year was the result of these "get-togethers."

CHRISTIAN SCIENCE



Left to right: *Mr. Cross, Madison, J.; Radde, R.; Miss Thompson; Madison, J.; Seif, C.; Drzewieniecki, W.*

Newly organized on campus last fall, the Christian Science Organization was recognized as an active and outstanding group before the year was over. Their main project was the sponsoring of guest speaker, Mrs. Georgianna Tennant, London England, who spoke on the Christian Science religion.

GAMMA DELTA



The Lutheran students of the synodical conference were under the leadership of Jerry Bruss, president. Besides entering the Song Fest, the group carried on many activities within their own circle. The Oshkosh Convention was the big event of the year.

L. S. A.



The Lutheran Student Association met throughout the year at the Trinity Lutheran Church under the leadership of Diane Baehler, president. Entering the Homecoming parade and the Songfest gave this group its share of work and social activities.

NEWMAN CLUB



This Catholic student organization, under the leadership of its chaplain, Fr. Norbert Wilger, and president, John Jones, had a very busy year. Activities include a KC Valentine dance, a dinner given by the Catholic women of the city and various conferences. Marge Kiefer was elected "Miss Newmanite" for '57.

TRIGON



Row 1: Van Vuren, C.; Bradley, M.; Ruhsam, J.; Cuff, D.; Beckman, E.; Row 2: Rev. Meyer; Rev. Helmgang; Marple, H.; Bocher, I.; Menzel, J.; Otto, B.; Row 3: Feidler, L.; Piehl, M.; Menzel, P. Mc Lendon, B.; Van der Bloemen, A.; Clayton, W.; Henderson, J.

Congregational, Evangelical and Reformed Presbyterian students joined forces as members of Trigon. Jerry Menzel presided over the group in a year of close friendship.

WESLEY



Youth conferences and social activities formed part of the life of this Methodist group on campus. Rev. Perry Saito and the club's president, Betty Woehlert, guided the Wesleyans through a successful year.

Row 1: Woehlert, B.; Kirchmeyer, C.; Crane, J.; Mueller, D.; Burkett, J.; Poetter, J. Row 2: Matsuoka, H.; Leyda, A.; Goehring, J.; Vander Laan, M.; Lee, R.; Coon, N.; Wade, C.; Anderson, T.; Hooper, J. Row 3: Johnson, S.; Walker, M.; Nelson, C.; Bloom, S.; Heinz, J.; Ablard, L.; Coon, C.; Seehafer, C. Row 4: Rev. Saito; Clark, C.; Scribner, W.; Race, A.; Julian, R.; Mr. and Mrs. Epple. Row 5: Robinson, P.; Nelson, R.; Hoffman, A.; Schadewald, P.; Johnson, A.

In the Christmas issue of the Pointer, the story of the stained glass window, found in the west end of the second floor, was disclosed. It is a memorial to Miss Alicia De Riemer, who was a member of the SPN Geography Department in 1900. After her death in 1903, students, faculty, and alumni subscribed toward this memorial. The central figure of the window, the wreath of laurel, is a symbol of immortality and victory. The globe within the wreath typifies Miss De Riemer's chosen profession. The pipes of Pan on each side of the globe, the scroll and the violin exemplify the other side of her nature. Two torches shine forth, emblems of light and knowledge, while the dates 1900-1903 mark the years of her service.



GIRL'S GLEE CLUB

Performs in March Concert



Patricia Reilly
Music
Director of Girl's Glee Club

- | | | | | | |
|------------------|-----------------|---------------|----------------|---------------|---------------|
| Anderson, T. | Colrue, C. | Hoppe, M. | Matsuoka, H. | Schlack, H. | Yach, S. |
| Bartels, L. | Ditmar, L. | Jablonski, J. | Medo, E. | Schmoker, G. | Yost, A. |
| Beebe, K. | Dupuis, J. | Jensen, C. | Miller, E. | Schrader, E. | Zimmerman, A. |
| Behl, B. | Eskritt, E. | Johnson, S. | Nadolski, T. | Sickinger, G. | Burkett, J. |
| Bierman, M. | Estacio, R. | Karier, B. | Omernik, B. | Slack, P. | Sanks, D. |
| Blake, L. | Getchell, J. | Kastner, N. | Piehl, M. | Sroda, P. | Wendler, I. |
| Bowen, B. | Giebink, M. | Link, S. | Priebe, E. | Stielman, S. | |
| Bradley, M. | Giese, S. | Mc Lendon, A | Rezin, S. | Tellock, L. | |
| Braun, R. | Gjermundson, S. | Madison, J. | Richard, G. | Wade, C. | |
| Bruner, B. | Hannemann, J. | Malueg, B. | Robley, A. | Walch, S. | |
| Christ, M. | Hansen, K. | Manney, D. | Rosenkranz, G. | Wegner, A. | |
| Christiansen, C. | Heintz, J. | Manthey, B. | Ruthowski, A. | Williams, B. | |
| Collier, K. | Hermann, V. | Martens, N. | Schieb, M. | Woehlert, B. | |

MEN'S GLEE CLUB

Presents Annual Homecoming Concert



Norman Knutzen
English
Men's Glee Club Director



- | | | | | |
|----------------------|-----------------------|----------------|-------------------|----------------------|
| First Tenors: | Second tenors: | Basses: | Baritones: | Horvath, W. |
| Anderson, A. | Bacher, W. | Bents, J. | Bannach, R. | Richards, J. |
| Boettcher, C. | Baldwin, W. | Bruss, G. | Bartz, D. | Shiels, P. |
| Chapman, R. | Caskey, W. | Bucher, W. | Blystad, C. | Weaver, J. |
| Hansen, F. | Hanson, R. | Cook, L. | Chickering, D. | Weisenfeld, J. |
| Harper, J. | Kriek, W. | Knuteson, G. | Clayton, W. | Clements, W. |
| Hoffman, A. | Lightfuss, D. | Lehmann, D. | Dorn, N. | Wanta, D. |
| Wicke, W. | Miller, J. | Scribner, W. | Hagedorn, T. | Accompanists: |
| Zeis, P. | Spees, T. | Frei, G. | Puwaloski, F. | Helen Schlack |
| | Hoewisch, W. | Pass, T. | Maltby, L. | Margaret Christ |

THE LITTLE GROUP

Aids in Operas

Hugo Marple
Music
Choir Director



Row 1: Holubetz, D.; Roche, P.; Lundberg, P.; Olson, D.; McLendon, B.; Row 2: Chickering, S.; Sommers, G.; Berth, E.; Camber, M.; Robinson, P.



THE CHOIR

Tours State in Winter



- | | | | | | | | | |
|------------|----------------|--------------|--------------|--------------|----------------|--------------|---------------|-------------|
| Adams, H. | Boettcher, C. | Cook, L. | Frei, G. | Jokela, R. | MacLachlan, N. | Olson, D. | Schulz, G. | Toepper, D. |
| Adams, K. | Camber, M. | Coon, N. | Hansen, K. | Kalmon, F. | Malueg, B. | Perner, A. | Simonson, L. | Walker, T. |
| Alnes, R. | Casberg, K. | Crane, J. | Hirsch, B. | Kiefert, J. | McCauley, H. | Peotter, J. | Shauger, J. | Woerpel, L. |
| Berger, M. | Chesebro, D. | Dustin, K. | Holubetz, D. | Krubsack, D. | Marsh, R. | Robinson, P. | Shaurette, I. | Zink, A. |
| Berth, E. | Chickering, S. | Erickson, J. | Hooper, J. | Larson, M. | Mills, S. | Roche, P. | Sommers, G. | |
| Bigson, G. | Colrue, C. | Fedderly, B. | Ives, L. | Lundberg, P. | Olson, A. | Rodgers, H. | Spees, T. | |



THE POINTER BAND

WINTER TOUR

HEAR THEM AT:

Hurley

Tomahawk

Washburn

Ashland, Ondossagon

Mellen

Bayfield

Phillips

STEVENS POINT



Flutes:

*Eleanor Rostal
Janis Nottleman
Jeanette Gauerke
Ann Lyda
Evelyn Polhamus*

Oboe:

James Engel

Clarinets:

*Wayne Jaeckel
Janet Bird
Theodore Atsalis
Robert Chesebro
Mary Klimaszewski
Grace Anderson*

Alto Clarinets:

*Muriel Berger
Mary Jane Kleist*

Bass Clarinet:

Emily Runge

Saxophones:

*Donald Chesebro
Nancy Hager
William Matthews*

Bassoon:

Richard Alnes

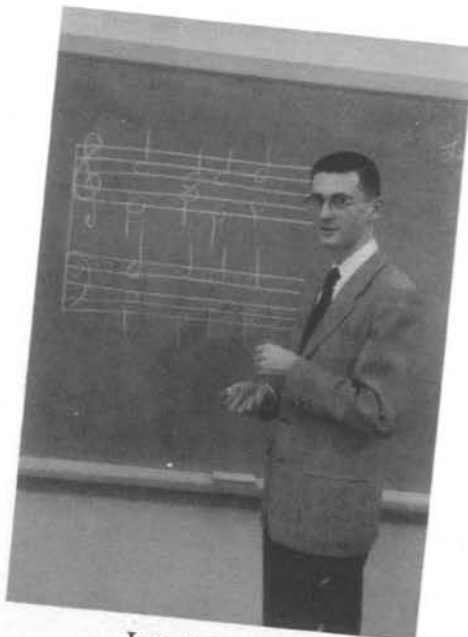

**Joseph Henry
Music
Band Director**

Percussion:

*Martin Thomas
Sherri Baldwin
Jacqueline Erickson*

Basses:

*Helen Nowicki
Floyd Kauss
James Willner
Richard Marko*

Cornets:

*Lovell Ives
Dale Loomans
James Andersen
Robert Grosse
Carol Braun*

Trumpets:

*Dean Anderson
Walter Whitworth*

Horn:

*Donna Gardner
Baritones:
Priscilla Lundberg
Clinton Bailey*

Trombones:

*Robert Maher
Boyd Gibbs
Harlan Adams
Irene Shaurette
Albert Perner*

ALPHA KAPPA RHO

Honorary Music Fraternity



The honorary fraternity for music students — AKR includes in its annual activities a Homecoming Alum dinner and the sponsoring of the winter operas. This year they also took part in "Stunt Night". Ooody Ives served as president.

At piano: *Ives, L.*; (Pres.); Row 1: *Doro, M.*; *Shaurette, I.*; *Loberg, C.*; *Schulz, G.*; *Lundberg, P.*; *Schlack, H.*; *Schlottman, J.*; *Camber, M.*; *Coon, N.*; *Manney, D.*; Row 2: *Perner, A.*; *Chesebro, D.*; *Marsh, R.*; *Alnes, R.*

Alpha Kappa Rho presents:

Bastienne and Bastienne

Cast:
Charlotte Loberg
Grace Schulz
Harlan Adams
Clara Colrue

Baseball Opera

Robert McLendon
Larry Cook
Pat Roche
Emily Berth
Mary Ann Camber
Priscilla Lundberg
Phil Robinson
Grace Sommers
Jim Anderson
Lovell Ives
Louise Vrobel

Secret of Suzanne

Nancy Coon
Roland Marsh
Larry Cook
Priscilla Lundberg



STUDENT COUNCIL



Clockwise: Martens, N.; Miller, J.; Hitzler, T.; Spindler, R.; Crow, F.; Miller, J.; Blake, L.; Bucher, B.; Brown, L.; Wicke, B.; Weisner, N.; Baehler, D.; Farrell, J.

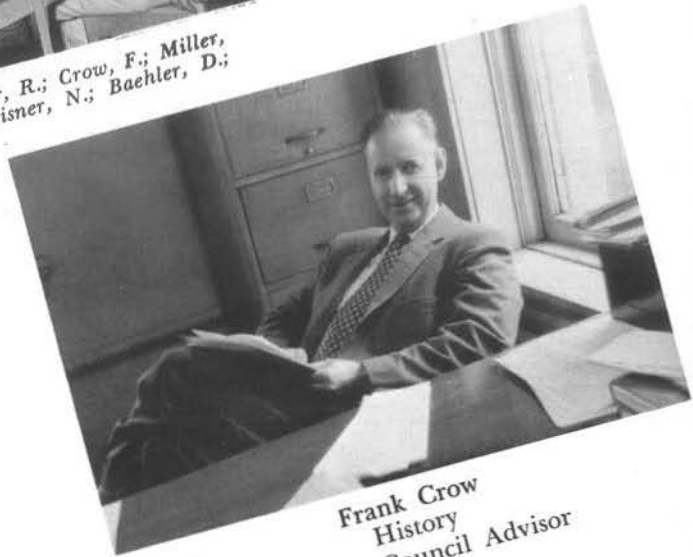

Frank Crow
History
Student Council Advisor

Sparks Spirit with Pep Assemblies

STUDENT UNION BOARD



Left to right: Eagon, B.; Pfiffner, E.; Bocher, W.; Jenkins, B.; Madison, J.; Miller, J.; Bucher, W.; Faust, G.

Sees Union Plans Taking Shape

ALPHA SIGMA ALPHA

Salutes Autumn at Harvest Festival



Row 1: Kreidler, R.; Smith, N.; Coon, N.; Jenkins, B.; Roeske, J.; Matsuoka, H.; Anderson, T.; Row 2: Scheidegger, J.; Lee, S.; Herman, V.; Hannemann, J.; Nelson, N.; Polhamus, E.; Schwab, P.; Lund, M.; Lee, R.; Luhring, I. Row 3: Morgan, V.; Nottleman, J.; Hansen, M.; Lucas, M.; Gjermundson, S.; Muck, S.; Heintz, J.; Grimm, A.; Kiefer, M.; Kellogg, V.; Sturkol, L.; Pierre, N.; Puwalowski, M.; Bloom, M.

President:
Nancy Coon

A large golden harvest "moon" shining on a crowded dance floor dominated the Alpha Sigs' Harvest Festival, their first school event. When pledging began, chicken rings adorned the future actives of this sorority.

Gala parties and the winter tea, Pink Poodles, brought the first semester to a busy conclusion for the Alpha Sigs.

The second semester was occupied with the Songfest, another round of pledging, and the first anniversary of the only national sorority on campus.



Vivian Kellogg
Intermediate Supervisor
Alpha Sigma Alpha Advisor

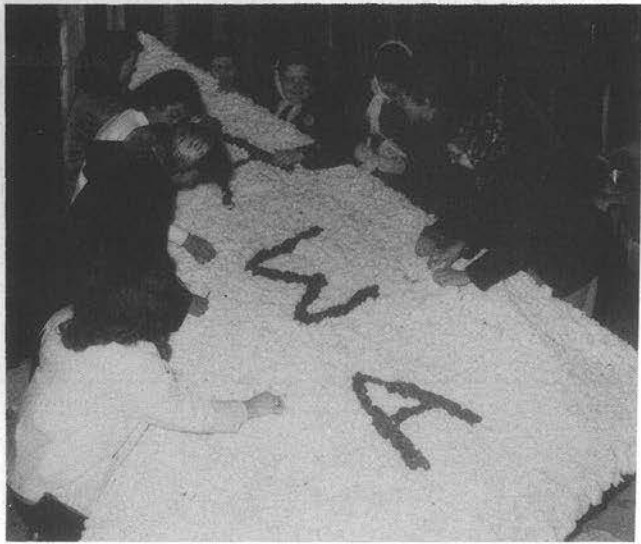

Alpha Sigs put the finishing touches on a sail for their Homecoming float.



Pink poodle Phyllis Schwab and Jan Madison perform at the winter tea.



quintet musically asks the moon to shine at the Harvest Festival.



Another Festival tribute to the moon as Alpha Sigs sing "Blue Moon."

OMEGA MU CHI

Carries Hatful of Fun to Mad Hatter Dance



Row 1: Beckwith, E.; Heffernan, N.; Braun, R.; Cuff, D.; Skalitzky, N.; Yach, S.; Hohenstein, J.; Row 2: Radloff, G.; Sobczak, A.; Jersey, H.; Lauritzen, M.; Fuller, J.; Martens, N.; Walker, T.; Manney, D.; Lewis, H.; Jordan, B.; Doro, M.; Row 3: Van Vuren, C.; Hoppe, M.; Buggs, M.; Toepfer, D.; Beamish, M.; Kelley, P.; Zentner, S.; Zimmerman, A.; Brener, B.; Newby, J.; Jensen, N.; Hanke, M.;

"Cute and Clouche" brought to the Omega fall tea a flavor of the "roaring 20's." Decorations and authentically costumed entertainment carried out this unique theme.

Pledging season found safety pin necklaces on Homecoming day. Their annual Christmas Bazaar was a sell-out, as the Omegas rounded out the first semester.

The all-school Mad Hatter Dance introduced the second semester social functions of the sorority. Pledging and the Songfest were among the end-of-year activities.

First semester president:
Betty Behl
Second semester president:
Sharon Zentner



Phyllis Ravey
Kindergarten Supervisor
Omega Mu Chi Advisor



Mary Samter
First Grade Supervisor
Omega Mu Chi Advisor

Elen Lewis does the Charleston for visitors at the fall tea.



A good combination at a party — pizza and soft drinks.



It looks like Santa came to the Omegs' Christmas Party.

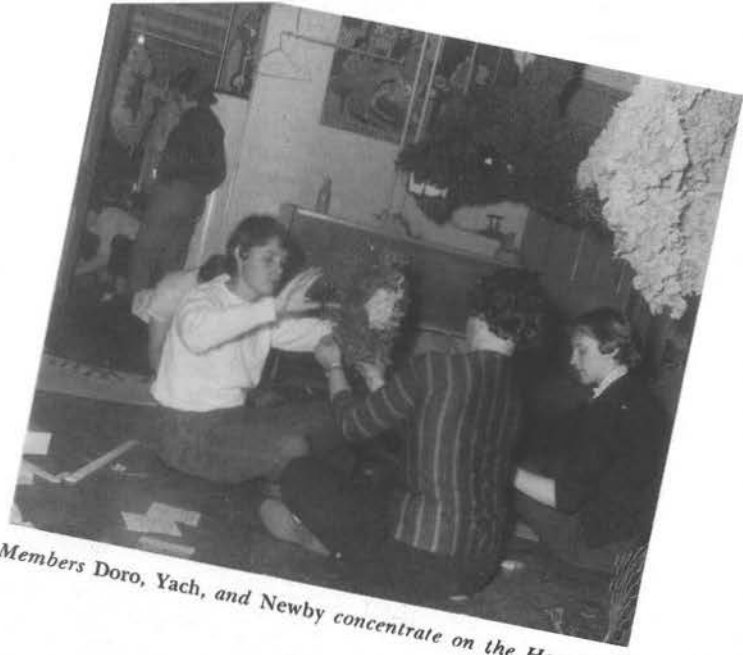

Members Doro, Yach, and Newby concentrate on the Homecoming float.

TAU GAMMA BETA

Captures Trophy in Homecoming Parade



Row 1: Schlottman, J.; Mills, S.; Ristow, R.; Christ, M.; Beebe, K.; Eskritt, E.; Murdock, L.; Elliott, N.; Grubba, M.; Schmoker, G.; Row 2: Hager, N.; Bablitch, M.; Davis, M.; Ainsworth, P.; Blake, L. Nelson, N.; Rostal, E.; Monroe, S.; Reading, P.; Bloom, S.; Loberg, C.; Trickey, D.; Volbrecht, R.; Row 3: Baehler, D.; Getchell, J.; Weber, J.; Scribner, P.; Seif, C.; Woehlert, B.; Welch, D.; Schimke, D.; Sroda, P.; Skalski, M.; Lewis, R.; Hurlbut, B.; Schlack, H.; Wade, C.

College women sipped and chatted in the crowded (shades of Bilko Hall!) but gaily decorated Union as the Tau Gams opened the sorority social season with "Tropical Tea Time."

October heralded the pledging period. "Muds" with button-decorated pink and blue ribbons anxiously tried to please their active sisters. Homecoming brought initiation; a first place in the float parade added to the festivities.

Another busy pledge season, begun with the Coke Party, started the second semester. Participation in the Songfest, and the annual Tau Gam Cotton Swirl brought an eventful year to its close.

First semester president:
Jean Getchell
Second semester president:
Nancy Hager



Gladys Van Arsdale
Third Grade Supervisor
Honorary Member of Tau Gamma Beta



Marjorie Kerst
Intermediate Supervisor
Tau Gamma Beta Advisor



Tau Gams post advance notices for this annual fall event.



A prize-winning float in its initial stages.

Nancy Hager milks a tall cow at the Green Door dance.



Marcie dances among the flamingoes at Tropical Tea Time.



The guest of honor at the Sig Ep-Tau Gam Christmas Party.

1957 CONFERENCE CHAMPS



Row 1: Sekel, W.; Habeck, M.; Marko, J.; Bostad, B.; Krull, J.; Kestly, F.; Row 2: Marko, R.; Guetschow, L.; Boldig, J.; Luebstorff, L.; Anderson, R.; Maltbey, L.; Dernback, J.; Coach Quandt.

CSC	101	Northland	52	
	81	Milton	60	
	78	Lawrence	54	
	74	Ripon	60	
	75	St. Norberts	67	
	91	Lakeland	47	
	82	Oshkosh	78	
	85	Platteville	76	
	73	Winona	83	
	70	River Falls	60	
	80	Superior	79	
	86	Milwaukee	90	
	79	Whitewater	70	
	58	Oshkosh	46	
	85	Platteville	65	
	88	LaCrosse	71	
	74	Stout	79	
	70	St. Noberts	79	
	84	Milwaukee	72	
	59	Whitewater	81	
	64	Milton	60	(N.A.I.A. play-off)
	93	Millnersville	85	(N.A.I.A. Tournament)
	69	Hamline	81	(N.A.I.A. Tournament)

Final Conference Standings —		
Stevens Point	9	3
Eau Claire	8	4
Milwaukee	7	5
Superior	7	5
Platteville	6	6
Oshkosh	5	7
LaCrosse	5	7
Stout	5	7
River Falls	5	7
Whitewater	3	9

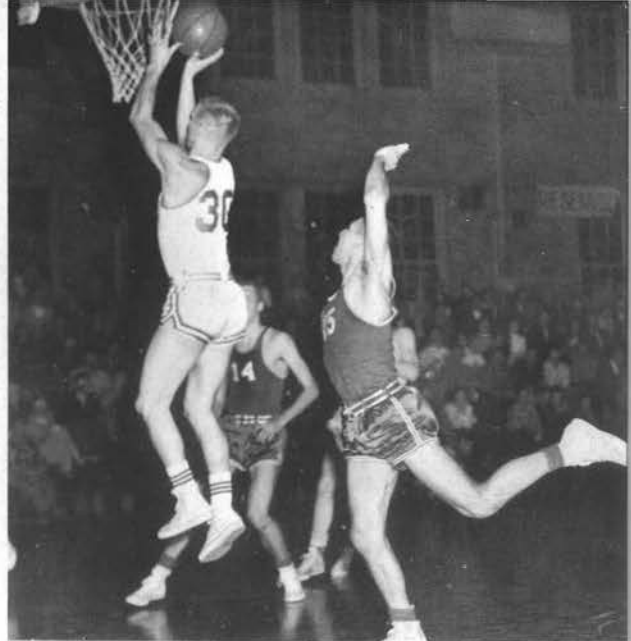

**Jack Krull--Most Valuable Player
All Conference**

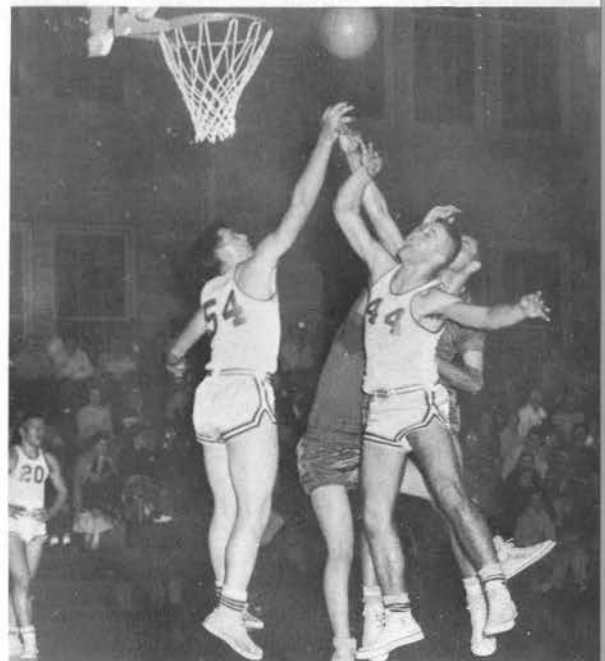

Bob Bostad--Captain of the Year

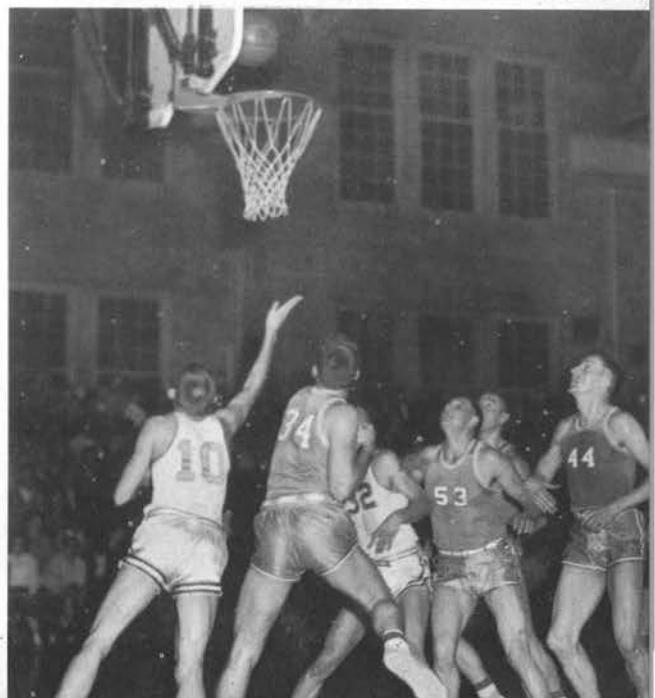

Kansas City Here We Come !!





N.
A.
I.
A.

Tourney



K
a
n
s
a
s

C
i
t
y



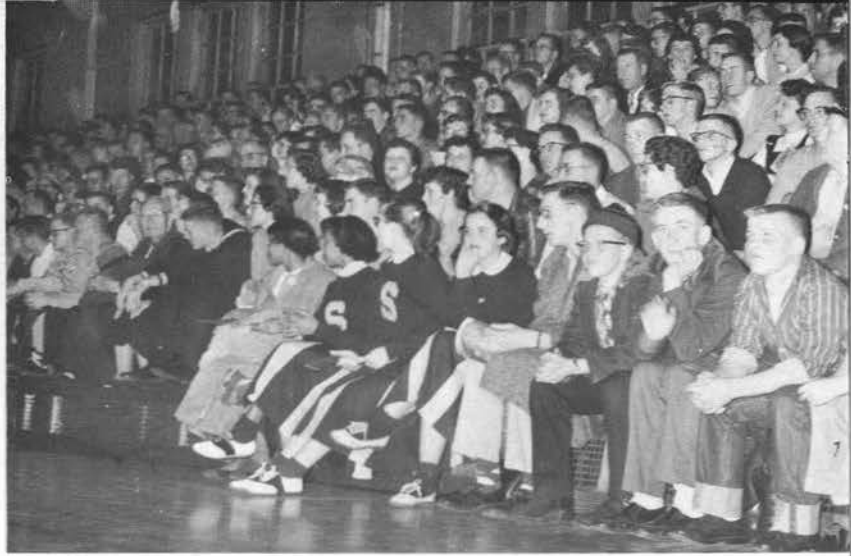

James Dean (alias Loren Woerpel) attended many of the basketball games during the year and waved to fans as he entered the gymnasium.

While The Loyal Fans Were Cheering

Cheerleaders:
Ellie Rostal – Captain
Karen Collier
Loretta Phillips
Grace Sommers



SKI CLUB

Chartered in '57



Members of the Ski Club cluster around Mr. Harrer as they discuss plans to form an Outing Club. John Volkman, (far right) was the second semester president.

A new organization was added to the already lengthy CSC list of groups, as 1957 welcomed the Ski Club. The small membership was no indication of the size of the benefits these students received from the club, for the fun and exercise was jumbo packed. Ski tournaments at Rib Mountain and local jaunts at Iverson Park were their beginning activities. Mr. Harrer and Dr. Kroner were advisors, while Dudley Zimmerman was the group's first president. It wasn't long until a subdivision of the group was formed in the name of the Outing Club. 1958 promises more information concerning this "still-newer" group.

WRESTLING TEAM

Places Second in Two Tourneys



Row 1: *Yetter, H.; Blosser, J.; Wislinsky, R.; Sorenson, E.; Meuret, J.; Bemke, A.*; Row 2: *Fink, O.; Scheibe, W.; Hein, R.; Dorn, N.*

Butch Sorenson--Most Valuable Player

Besides a list of regular victories, the grapplers had many tournament wins. They took second place at the First Invitational Tournament and second at the First Wisconsin Intercollegiate Tournament. At the latter tournament, Sorenson (Heavy weight) and Dorn (177) won first place, Yetter (147), Fink (123), and Wislinsky (167), took second honors and Scheibe (130) captured third place, in their respective divisions. Next year this tournament will be held at the U. of Wisconsin and it promises to be an annual affair.

Wins:
Beloit
Carroll
Ripon
Lawrence
U. of Wis. (Mil.)
Marquette

Losses:
St. Cloud
Wortberg
U. of Wis. (Jayvees)

Tie:
Winona

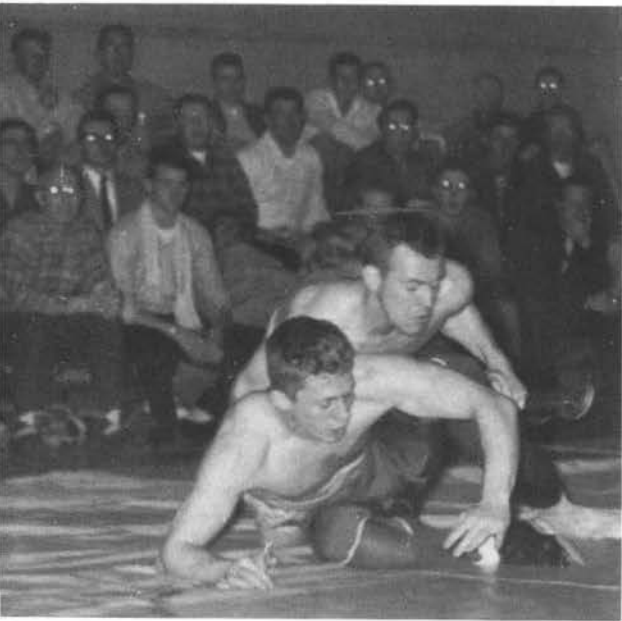
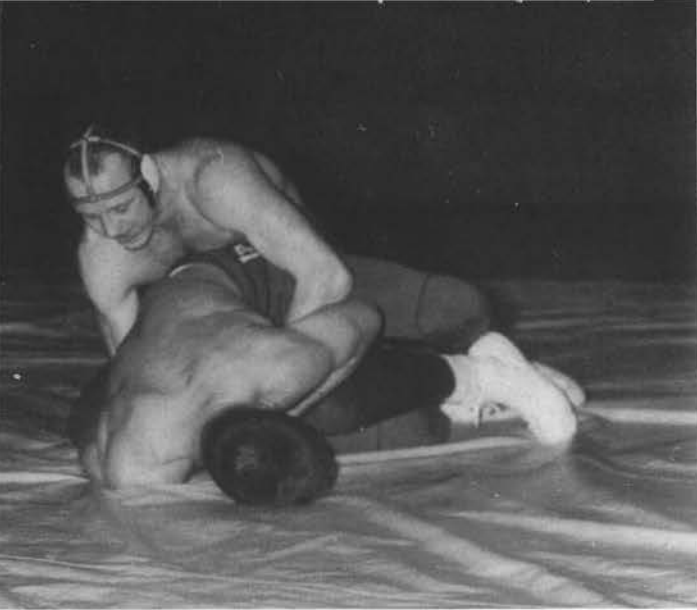

Jack Blosser--

Captain of the Year

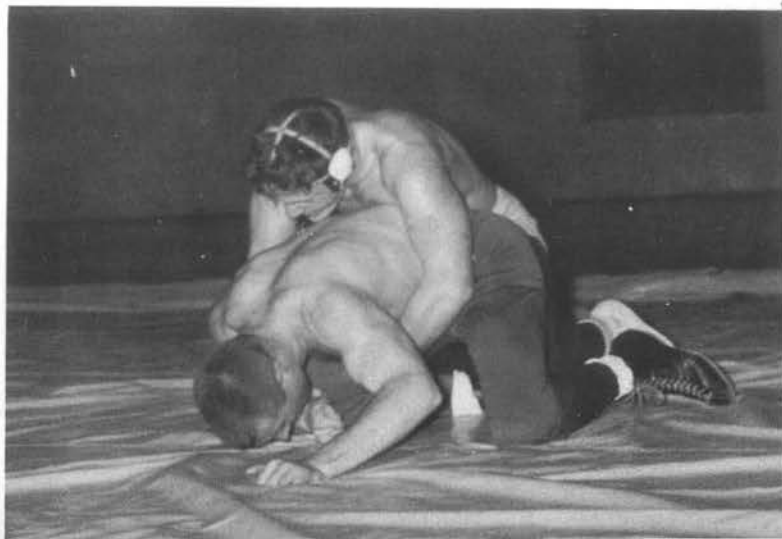

CWA

Presents Annual Song Fest



Row 1: Blom, D.; Hanneman, J.; Cuff, D.; Jeckle, J.; Lauritzen, M.; Bablitch, M.;
 Row 2: Darling, D.; Schlottman, J.; Mathey, M.; Johnson, P.; Hurlbut, B.; Baehler, D.; Hager, N.; Shield, S.



CWA Songfest

- 1st place: Omega Mu Chi
- 2nd place: Wesley
- 3rd place: Tie - Sigma Phi
 Epsilon & Tau
 Gamma Beta

Couples, Jerry Drake and Marcie Skalski, John Jones and Marge Kiefer, Jack Weisenfeld and Sue Mills, rhythmically say, "It's a Grand Night for Singing."

O
f
f
i
c
e



Grace Wojciehoski



Agnes Cychosz



Carol Kieliszewski

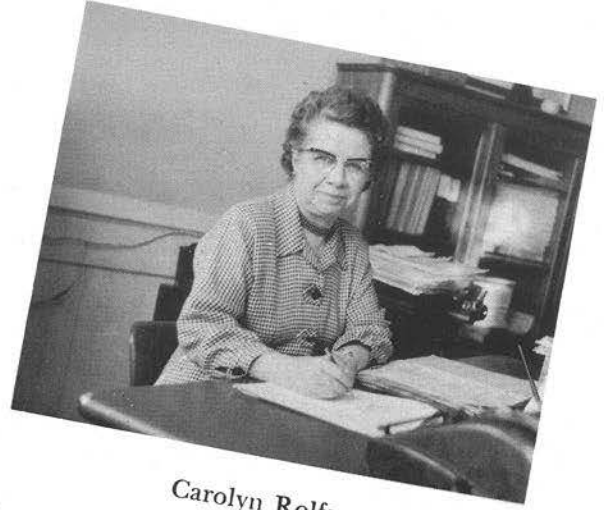

Carolyn Rolfson



Barbara McCormick



Jean Meshak



Sidone Andersen

SIGMA ZETA

Honorary Science Fraternity



Informative discussions and business meetings kept this honorary fraternity active through the year. Pledging new members meant giving more students in the field of science and mathematics recognition of their abilities. Bob Summerfeldt served as president.

Row 1: Trytten, R.; Faust, G.; Summerfeldt, B.; Bloom, S.; Pesko, A.; Row 2: Morgan, V.; Schlottman, J.; Gatzke, J.; Bocher, B.; Bruss, J.; Row 3: Smith, N.; Prielipp, B.; Farrell, T.; Hanson, F.; Row 4: Hicks, J.; Anderson, W.; Secord, D.; Behl, B.

550'S

Veteran's Club

The 550's are a group of veterans organized to be of service to the school and each other. Their bulletin board becomes a trading-post as members post notices to buy, rent, or sell. Numerous banquets with their wives and sweethearts were the main activities in their social program. Commanding officer for the group was Curtiss Judd.



Row 1: Appleton, W.; Meyer, L.; Karg, M.; Collard, J.; Bidgood, L.; Poliuka, T.; Zillhuber, D.; Row 2: Blackman, R.; Jones, T.; Latsch, L.; Sederstrom, G.; Moede, C.; Wordell, D.; Wanserski, K.; Staller, B.; Straus, G.

ALPHA PHI OMEGA

Scout Fraternity



Robert Anderson
Geography
Alpha Phi Omega Advisor



APO, fraternity for boy scouts, is mainly a service fraternity. By sponsoring many of the machines that are found around school these fellows join the ranks as being a real asset to the school. Dick Spindler presided over the fraternity.

ALPHA KAPPA LAMBDA

Conservation Fraternity

A fraternity for conservation majors or minors, AKL's purpose is to promote a better understanding of our natural resources and their intelligent use. It is a benefit to the college conservation department through research, public relations, and committee services. The social features of the group include the "Woodchoppers Ball", (remember those beards?) an annual venison steak dinner, and a smelt fry. Serving as president for the group was Norb Yingling.



Walter Sylvester
Conservation
AKL Advisor





Eugene Trimberger
Granton
L & S: Major — History
Minor — Social Science



Michael Farrell
Green Bay
Secondary: Majors — Biology,
Conservation
Minor — Gen. Science
AKL, Hockey.



Joyce Larson
Tigerton
Rural Life

1ST SEMESTER GRADUATES



James Van Duser
Sheboygan
L & S: Majors — Biology,
Conservation
Minor — Gen. Science
AKL



John L. Smith
Chippewa Falls
Secondary: Major — History
Minors — Phy. Ed., Biology
Newman Club, Football, Base-
ball, S Club.



Anna Scribner
Stevens Point
Intermediate —
Upper Elementary



Constance Raikowski
Stevens Point
Rural



Mary Lucas
Stevens Point
Primary
Minor — Art
Newman Club, Primary Council,
Alpha Sigma Alpha, Girl's Glee
Club.



Paul Zei
Stevens Point
L & S: Major — English
Minor — Social Science
Newman Club, Alpha Beta Rho,
Men's Glee Club, Choir.



Dave Jersey
Almond
L & S: Major — Gen.
Science. Minor — Phy. Ed.
Pointer, Football, Wrestling.



Diana Bloom
Eagle River
Secondary: Major — English
Minors — French, History
Pointer, Iris, CWA Board, Tau
Gamma Beta, Sigma Tau Delta
(Pres.), Newman Club.



Patricia Menzel
Stevens Point
Kindergarten — Primary
Minor — Art
Wesley, Primary Council.



Patricia Scribner
Stevens Point
Secondary: Major — History
Minors — Social Science,
English
Wesley, Tau Gamma Beta, Or-
chestr.



Phi Sig Chorus Line — Coordinated, aren't they?



Elvis Kestly.

PHI SIG STYLE SHOW

TV Review

Ten Little Indians

going out to dine

One choked himself — then there were nine.

Nine little indians sat up very late

One overslept himself — then there were eight.

Eight little indians traveling toward heaven

One got left behind — then there were seven.

Seven little indians chopping up sticks

One chopped himself in half — then there were six.

Six little indians playing with a hive

Bumble bee stung one — then there were five.

Five little indians who the law abhor

One shot the judge — then there were four.

Four little indians going out to sea

A red herring swallowed one — then there were three.

Three little indians walking in the zoo

A big bear hugged one — then there were two.

Two little indians fighting for a gun

One killed the other — then there was one.

One little indian left all alone

He went and hanged himself — then there were none.

Directed by Miss Mary Elizabeth Thompson

...od Justeson, Kathy Adams, and Tom Gruman decide who is to "go" next.

Donna Weis prepares Justeson for the opening night performance.



SPRING





Left to right: *Hanson, F.; Rostal, E.; Schlottman, J.*

Going into the "home-stretch" of their college career, the juniors spent the year practice teaching, enjoying third-year memories, and preparing for the annual Junior Prom. Toward the end of April, John Jones and his crew sallied forth to present "Echoes of the Everglades."

- Officers:*
President: John Jones
Vice President: Dick Spindler
Secretary: Valerie Spranger
Treasurer: Bob Prielipp
Student Council Rep.: Nona Martens

JUNIOR CLASS

Presents Annual Junior Prom



Left to right: *Schadewald, P.; Johnson, R.; Muck, S.; Zimmerman, A.; Nottleman, J.; Riley, J.; Westphal, E.; Johnson, W.*



Monica Bainter
Physics
Junior Class Advisor



Orville Rice
Mathematics



Left to right: Weigand, J.; Wilson, D.; Polhamus, E.; Nelson, C.; Reifenburg, B.; Rucinski, R.; Parks, R.; Briselden, J.; Wenzel, B.; Whiteside, A.; Whiteside, D.



Roland Trytten
Chemistry



Left to right: Perner, A.; Rasmussen, V.; Mikolajczak, K.; Maahs, M.; Braatz, M.; Smith, N.; Lauden, R.; Matthews, W.



Left to right: *Cuff, D.; Heffernan, N.; Hedin, C.; Johnson, S.; Beebe, K.*



*Arthur Lyness
Biology*



Left to right: *Bocher, I.; Van Vuren, C.; Jeckle, J.; Strand, E.*



*Edgar Pierson
Biology*



Fred Schmeeckle
Conservation



Row 1: Tylinski, V.; Hanke, M.; Skalski, M.; Niemuth, E.; Whitworth, W.; Row 2: Lewis, H.; Walker, T.; Dupuis, D.; Hoppe, M.; Monroe, S.; Murdock, L.; Reading, P.; Fuller, J.; Szalkowski, N.; Higgins, T.; Thomas, J.

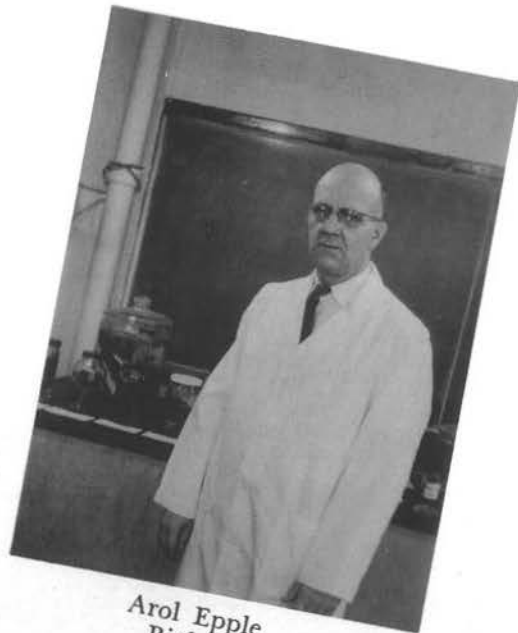

Arol Epple
Biology



Left to right: Somers, R.; Hager, N.; Schmidt, W.; Faust, G.; Gierszewski, M.; Rucinski, J.; Skalitzky, N.; Nordlund, C.



Row 1: Meicher, P.; Druckrey, W.; Row 2: Buchberger, P.; Smith, G.; Drijka, J.; Wagner, D.



John Barnes
Biology



Standing: Stamka, R.; Langton, M.; Brener, B.; Kestly, F.; Seated: Halada, G.; Roman, F.



Kenneth Boylan
Mathematics



Orland Radke
Campus School Principal



Left to right: Tremel, J.; Wolff, G.; Dunnigan, E.; Starks, D.



Franklin Pearson
Fifth Grade Supervisor



Left to right: Rulkowski, A.; Gatzke, J.



Left to right: *Seefeldt, M.; Kehl, D.; Worlund R.; Shiels, P.*



Garland Fothergill
Political Science



Left to right: *Pass, T.; Wanie, R.; Hohenstein, J.; Bruss, J.; Damro, R.*



George Dixon
Sociology and Anthropology



Nels Reppen
Economics and Education



Left to right: Jeffery, R.; Herman, V.; Werner, S.; Arvan, G.; Anderson, A.; Danke, A.; Juracka, B.; Pelican, J.



Albert Harris
Philosophy and Education



Left to right: Burkett, J.; Coburn, B.; Bartels, L.; Brown, C.; Braun, R.; Albert, J.; Buss, W.; Bacher, W.; Bohanski, E. Duranceau, J.



PRIMARY STUDENTS

And Those Training School Blues



Those students belonging to the primary division organize into a social and service club called Primary Council. Besides presenting many interesting lectures and demonstrations for those in primary, the group also sponsored a Christmas project whereby the students in school contributed food, money, and clothing that was sent to Hungary. Marie Doro presided over the group.



HOME ECONOMICS

Two From CSC Named to State Offices

Joyce Schlottman, a junior in Home Ec, works in the newly decorated kitchens.



Giving a formal dinner is a "must" in foods class. Each Home Ec girl learns to be a gracious hostess, an efficient waitress, and a very good cook.

Home Economics — one of our outstanding majors — offers fun and education in its social group, the Home Ec Club. The domesticated students in this group started the year with a float in the Homecoming parade and ended the first semester activities with a Christmas Bazaar. Convention-time found the girls nominating Jean Gatzke and Mary Lauritzen for state offices to which they were elected at the state convention. The public relations division of the club produced a handbook that was sent out to recruit high school seniors to enter the field of Home Economics. First semester president was Joanne Weber and prexy for the second semester was Jean Gatzke.



And, of course, some of the best dressed girls in school wear the label "This is a homemade original."



Congratulations are in order as Ellie Rostal and Pat Sroda win the badminton tournament.

Besides being one of the academic minors offered the girls at CSC, the girl's Physical Education Department also includes many interesting activities outside of its classes. WRA is the Women's Recreation Association. It sponsors badminton and volleyball tournaments and holds an annual "Play Day" for visiting high school girls. The modern dance group, Orchesis, offers the girls a try at dance routines and a chance to display what new rhythms have been learned comes when they perform in their spring recital.



Assistants, Gretchen Speerstra and Sara Willett, observe swimmers as teacher, Miss Schelfhout, calls instructions.

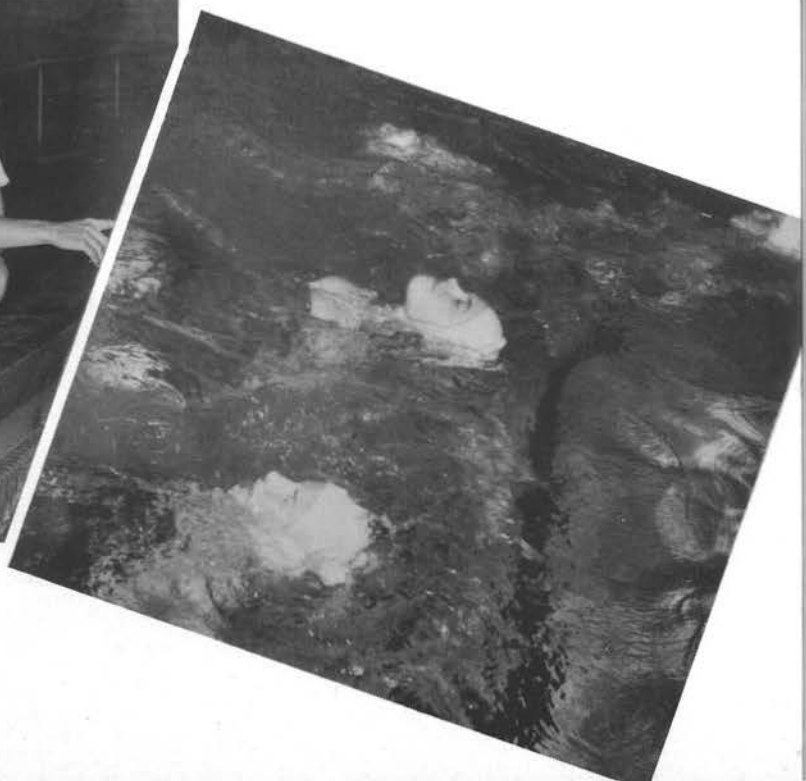

ORCHESIS

Swings in Spring Recital



Row 1: *Davis, M.; Yach M.; Martinson, M.; Yach S.; Crueger, M.; Willett, S.*
Row 2: *Meleski, R.; Jensen, N.; Westbrook, R.; Jensen, C.; Darling, D.; Millard, E.*
Row 3: *Wanta, R.; Liebl, M.; Worzella, M.; Heinrich, C.; Sommers, G.; Peabody, J.*



Marjorie Schelfhout
Physical Education
Orchesis & WRA Advisor

WRA

Supports Annual Play Day



Row 1: *Sopa, A.; Ross, N.; Duranceau, J.; Werner, S.; Helmke, L.; Maslowski, M.; Mc Carthy, S.; Ditmar, L.; Westbrook, R.* Row 2: *Klimaszewski, M.; Medo, E.; Shield, S.; Merkatoris, L.; Warner, D.; Niemuth, E.; Radue, B.; Selk, J.; Kinnunen, K.; Lind, L.*



Katherine Sietmann
Physical Education
Supervisor at Campus School



Lulu Kellogg
Campus School Supervisor



Virginia Punke
Campus School Supervisor



Mildrede Williams
Second Grade Supervisor



Cecilia Welch
Rural Supervisor



Dorothy Kampenga
Campus School Librarian



Edith Cutnaw
Sixth Grade Supervisor



Jack Cross
History
Tennis Coach



Robert Moore
Music



Axel Hansen
Geography



Clyde Hibbs
Conservation



Howard Weinstein
Biology



Emily Wilson
Home Economics



Doris Davis
Home Economics



Alice Daniel
Mathematics

Maintenance Workers



Lawrence Davis, Edward Tckowski, Conrad Feltz.



Regina Przybylski, Myron Haase, Stanley Duzdik, Vernon Spence.

THE IRIS STAFF

Sighs as "masterpiece" Nears Deadline.



Frederick Krempel
History
Iris Advisor



Photographers Bukolt and Atsalis — *What would we do without them?*

Editor-in-chief:
Assistant Ed.:
Art Editor:
Copy Staff:

Nancy Hager
Rita Ristow
Betty Behl
Diana Bloom
Barbara Coburn
Darlene Welch
Barbara Brener

Layout Staff:

Lois Merkatoris
Donna Weis
Gretchen Speerstra
Gloria Radloff
Gloria Thoreson
Marjo Mathey
Janet Magnin
Judy Crane



T. K. Chang
Geography
Photographic Advisor for Iris

Index: Pat Blair
Rita Green

Business Manager: Ted Jeske

Advertising Manager: Jim Miller
Staff: Jane Pichette
Ann Bruette

Photographers: Jim Bukolt
Darrell Holubetz
Ted Atsalis



Speerstra, Justeson, and Thoreson in a Monday night . . . mare.



Crane, Radloff and Ristow see the Iris coming to a finish.



"The way of all editors . . ."



A group of CSC students gaze at neon sign advertising 1957 Iris.



Peter Kroner
German
Edelweiss Advisor



Jim Collard, Dr. Kroner, and Joan Jeckle lead the group in, "Ist das nicht ein Schnitzelbank?"

EDELWEISS CLUB

Weinerschnitzel, Schnitzelbank,
und ein grosses Glas



Twice a year the Edelweiss Club holds a banquet at "Little Bavaria."



Much of the German culture and customs is learned by viewing Deutsch movies.

5
0
Y
e
a
r
s

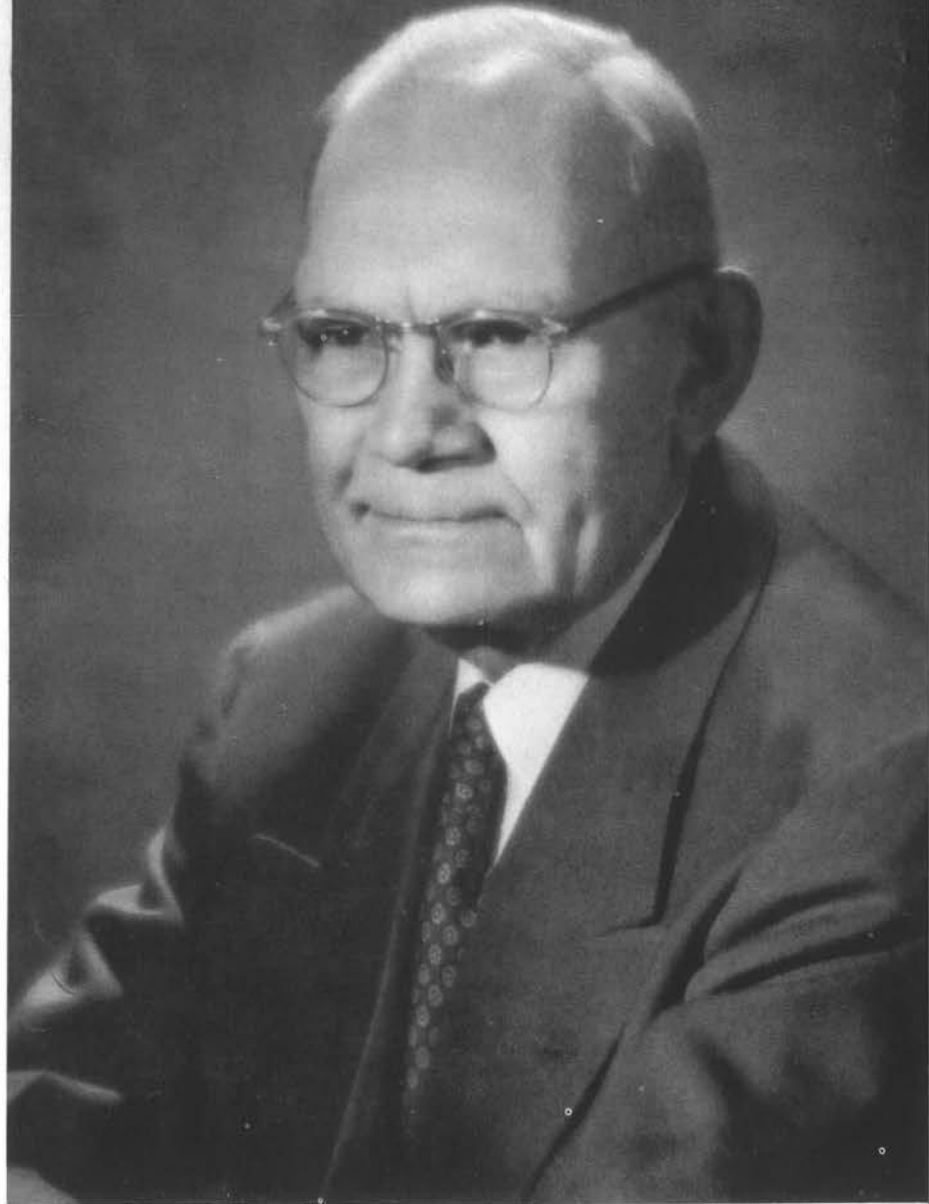

On the first Monday in September, 1906, Arthur Lyness, a young man just out of Emporia State College, Emporia, Kansas, began his teaching career. Fifty years later, still in the teaching profession, he remarked, "I never thought, that day in 1906, that I'd last this long."

Mr. Lyness began his teaching in a one room ungraded school. Twenty seven years ago he came to CSC, then called the Stevens Point Normal. His first job was at the training school where he taught Latin, Biology, and English. At present, he is biology instructor in his second floor habitat. Mr. Lyness did his graduate work at the University of Iowa, where he received his M. A. and Ph. D. degrees.

And now, after his Golden Year of teaching, Mr. Lyness will retire from his role as CSC faculty member. He plans to "read, listen to music, radio and watch TV and travel" after his retirement. Next year many students will miss the friendly face and congenial personality of this respected gentleman, Mr. Arthur S. Lyness.

The Canadian Players present:



HAMLET
PEER GYNT

AKL'S Woodchoppers Ball

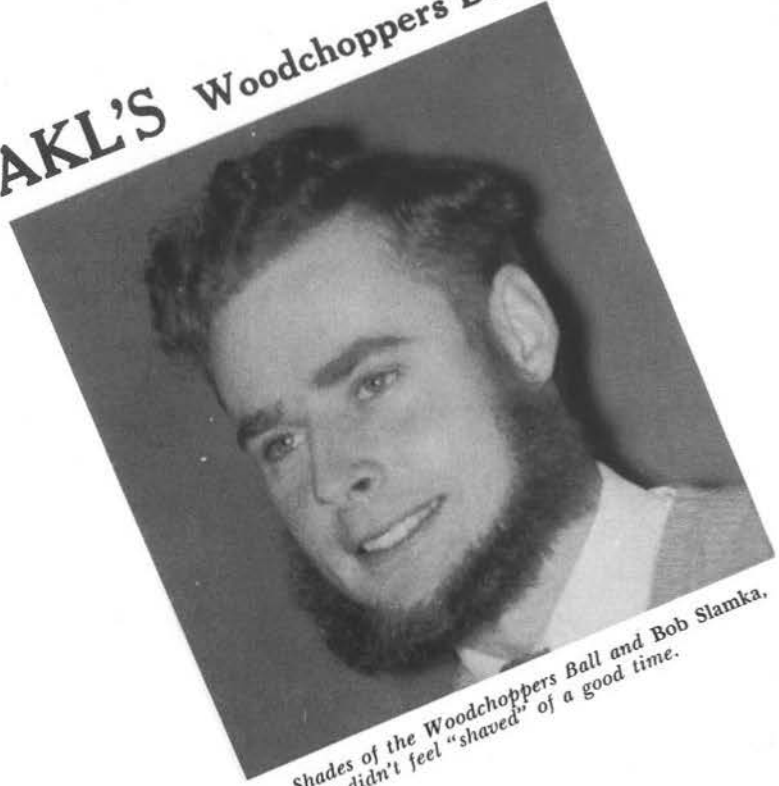

Shades of the Woodchoppers Ball and Bob Slamka, who didn't feel "shaved" of a good time.

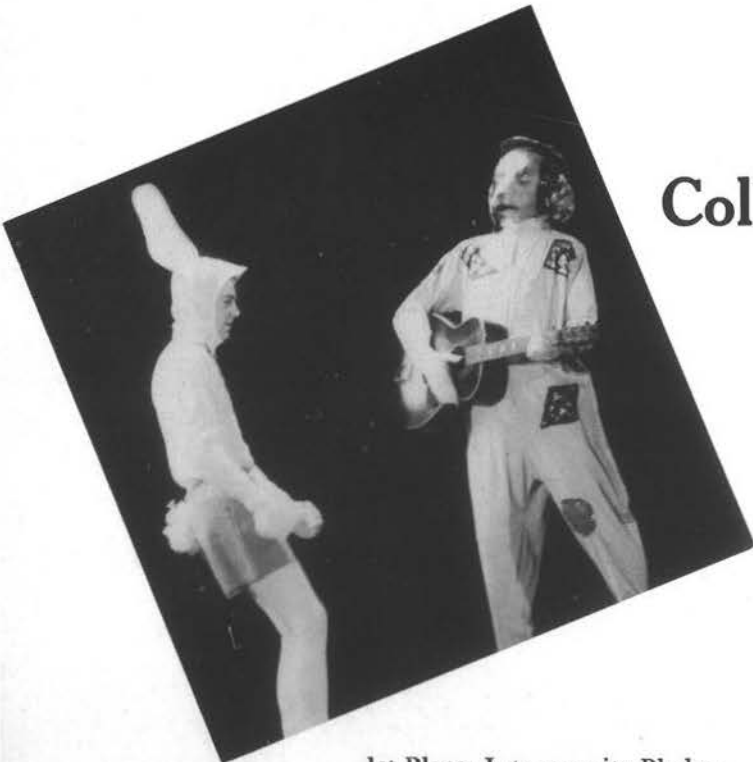

College Theater Stunt Night



1st Place: Intersorority Pledges
2nd Place: Sigma Phi Epsilon
3rd Place: Rural Life



Phillip Rucinski
 Stevens Point
 Intermediate-
 Upper Elementary
 Rural Life, Newman Club,
 Track.



Pauline Isaacson
 History & Speech
 Senior Class Advisor



Edward F. Michals
 Wisconsin Rapids
 Secondary: Major —
 Conservation
 Minors — History, Biology,
 Gen. Science
 Newman Club.

SENIOR CLASS OF 1957

President: Louis Korth
Vice President: Jerry Drake
Secretary: Trieva Anderson
Treasurer: Ray Stroik
Student Council: Betty Behl

Neita Nelson
 Winchester
 Secondary: Major —
 Home Economics
 Minors — Gen. Science, Art
 Home Ec Club, Inter-sorority
 Council (Pres.), Girl's Glee Club,
 Mixed Choir, Iris, LSA, Tau
 Gamma Beta (Vice Pres.).





Richard G. Alnes
Nekoosa

Secondary: Major — Music
Minor — Biology
Alpha Kappa Rho, Band, Choir.



George E. Butler
Stevens Point

L & S: Conservation, History
AKL, Wesley.



Margaret I. Bloom
Rhineland

Secondary: Major — English
Minors — Speech, History
Sigma Tau Delta, Inter-Sorority
Council, One Act Plays, Alpha
Sigma Alpha (Pledge Mistress).



Jeremiah L. Farrell
Green Bay

Secondary: Major — English
Minors — Speech, History
Sigma Tau Delta, Forum, Student Council,
College Theatre, Pointer, Radio-TV
Workshop, Newman Club, 550's, Y-Dems.



Corinne Weber Wade
Delavan

Kindergarten-Primary
Wesley, Primary Council, Tau
Gamma Beta, Girl's Glee Club.



Gerald J. Dietsche
Loyal
L & S: Conservation, Biology
AKL



David K. Borchardt
Edgar
Intermediate — Upper
Elementary
Round Table, LSA, Sigma Phi
Epsilon, Edelweiss Club.



Janet Marie Bird
Wisconsin Rapids
Primary
Minor — Music
Alpha Kappa Rho, Primary
Council, Band, Mixed Choir,
Omega Mu Chi.



Nancy Nelson
Sheboygan
Intermediate-
Upper Elementary
Round Table, Alpha Sigma Al-
pha.



Edward Ferber Jr.
Menomonie
L & S: Conservation, Biology
AKL



Dean A. Cayo
 Chippewa Falls
 Secondary: Major —
 Conservation
 Minors — Biology,
 Gen. Science
 AKL, Newman Club, Siasefi,
 Football.



George Bartelt
 Marathon
 Secondary: Major —
 Gen. Science
 Minors — Phy. Ed., History
 Forum, Wesley.



Gilbert Schwarze
 Marshfield
 L & S: Chemistry, Biology.



Herbert W. Post
 Wautoma
 L & S: Conservation



Betty Woehlert
 Wausau
 Primary
 Primary Council, CWA, Girl's
 Glee Club, Wesley (Pres.), Tau
 Gamma Beta (Vice Pres.).



Raymond Lepak
 Marathon
 L & S: Major — Geography
 Minor — English



Donald Feit
 Dancy
 Intermediate-
 Upper Elementary
 Rural Life, Round Table, Base
 ball.



Phyllis Schwab
 Rhinelander
 Primary
 Primary Council, Alpha Sigma
 Alpha.



Roger Winnie
 Wausau
 Intermediate-
 Upper Elementary
 Round Table, Men's Glee Club,
 Sigma Phi Epsilon.



John Potter
 Madison
 Secondary: Major — History
 Minors — Phy. Ed., English
 Football, S Club



William J. Hansen
 Marshfield
 Secondary: Major — Biology
 Minors — Gen. Science,
 History
 Sigma Zeta, Forum (Pres.), 550's



Jack Green
 Milton
 L & S: Conservation, Biology
 Siasefi



Dorothy B. Richter
 Minocqua
 Secondary: Major —
 Home Economics
 Minor — Gen. Science
 Home Ec Club.



Greg Kryshak
 Stevens Point
 L & S: Major — English
 Minors — Philosophy,
 Psychology
 Newman Club, Alpha Beta Rho.



"I have only time to conquer big worlds today."



Anthony J. Gollon
Stevens Point
 L & S: Major — History
 Minors — Geography,
 Sociology
 Newman Club, Edelweiss.



Donald H. Nice
Portage
 Intermediate-
 Upper Elementary
 Minor — Geography
 Round Table, Sigma Phi Epsi-
 lon, Football.



Elaine Eskritt
Stevens Point
 Primary
 Primary Council, Girls Glee
 Club, Gamma Delta, Tau Gam-
 ma Beta, Orchesis (Pres.).



Mel Sonnentag
Laona
 L & S: Conservation, Biology
 Newman Club, Alpha Beta Rho,
 Track.



Philip Greenway
Wisconsin Rapids
 Intermediate-
 Upper Elementary
 Round Table, S Club, Baseball.



**Audrey Blaskowsky
Hatley**
L & S: Major — Home
Economics
Minors — English, Science
Home Ec Club, Newman Club.



Evon Ann Beckwith
Wausau
Primary
Minor — English
Primary Council, Iris Trigon,
Omega Mu Chi.



John S. Plenke
Wisconsin Rapids
L & S: Major —
Conservation
Minors — Biology,
Gen. Science
Men's Glee Club, Alpha Beta
Rho, Siasefi.



Patricia A. Sroda
Amherst Junction
Primary
Minor — Phy. Ed.
Primary Council, CWA Board,
Band, Glee Club (Treas.), Mix-
ed Choir, Newman Club, Tau
Gamma Beta, WRA (Vice Pres.),
Drum Majorette.



Armin J. Paff
Neenah
Intermediate-
Upper Elementary
Round Table, Phi Sigma Epsi-
lon.



Betty A. Behl
Antigo

L & S: Major — Chemistry
Minors — Physics,
Mathematics

Student Council (Pres.); Sigma
Kappa Eta, Iris, Omega Mu Chi
(Pres.), Girl's Glee Club, Chris-
tian Science Organization.



Ora Lee Erickson
Abbotsford
Primary

Primary Council, Trigon.



Robert J. Smiley
Stevens Point

Secondary: Major —
Conservation

Minors — Biology, History

AKL



Beverly Diver Leo
Nelsonville

Secondary: Major —
Home Economics

Minor — Gen. Science

Home Ec Club, LSA.



Jack Pease
Wyocena

Wesley, Baseball, Student Council.



Jack Pickert
Stevens Point

L & S: Conservation
AKL



Delores Paiser
Gresham

Secondary: Major —
Home Economics
Minors — Art,
General Science
Newman Club, Tau Gamma
Beta.



Lyalyn Gyldevand
Waupaca

Secondary: Major — History
Minors — French, Geography



Howard F. Buckoski
Bowler

Secondary: Major —
Geography
Minors — History, Social Science
Newman Club, Phi Sigma Epsilon.



Wayne Schmidt
Shawano

L & S: Major — Biology
Minor — Conservation
Football, Phi Sigma Epsilon, S
Club.



Robert Grosse
Little Suamico
Intermediate-

Upper Elementary
Round Table, Band, Newman
Club, 550's.



Janet Lee Madison
Marshfield

Kindergarten-Primary
Minors — English, History
Sigma Tau Delta, Primary Council,
Student Council, Student
Union Board, CWA Board, Inter-
sorority Council, Girl's Glee
Club, College Theatre, Pointer,
Christian Science Organization,
Alpha Sigma Alpha, Y-Dems,
Nelson Hall President.



Art Feldman
Wonewoc

Secondary: Major —
Geography
Minors — Phy. Ed., English
Forum, Phi Sigma Epsilon.

"And then I signed up for psychology"



Gerald E. Knight
Wisconsin Rapids

L & S: Major — U.S. History
Minors — Political Science,
Sociology.



Lee Bernstein
Rhineland

Secondary: Major — History
Minors — English,
Social Science
Sigma Tau Delta, "College
Cats," Swing Band, Words-
worth Editor, 550's.



Grace Schulz
Colby

Intermediate-Elementary
Alpha Kappa Rho, Round Ta-
ble, Mixed Choir, Girl's Glee
Club, Band, Swing Band, Point-
er, Gamma Delta, Edelweiss
Club, CWA.



Lewis Koehn Jr.
Nekoosa

L & S: Major — History
Minors — Conservation,
Biology, Social Science
Sigma Phi Epsilon



Lee Wade
Marshfield

Secondary: Major — Biology
Minor — Conservation,
Geography



Robert W. Pradt
Wausau

Secondary: Major — English
Minors — Art, History
Sigma Tau Delta (Treas.) Men's
Glee Club, Alpha Phi Omega
(Pres.), Y-Gop (Pres.), 550's.



Frank Zaske
Portage

Secondary: History, Political
Science



Treiva Mae Anderson
Sturgeon Bay
Primary

Primary Council, Dorm Council,
Cwa Board, Girls Glee Club,
Mixed Choir, Wesley, Alpha
Sigma Alpha, Senior Class Of-
ficer.



Roland Marsh
Stevens Point

Secondary: Major —
Mathematics
Minor — Music

SA, Alpha Beta Rho, Alpha
appa Rho, Choir, Operas.



Kathryn Witkowski
Stevens Point
Rural Education



Fae Mary Ellinger
Oxford
 L & S: Home Economics,
 Gen. Science
 Home Ec Club, CWA, Wesley,
 Cheerleader, WRA.



Thomas Alton Tate
Wisconsin Rapids
 Secondary: Major — History
 Minors — Geography,
 Social Science
 Alpha Beta Rho, Siasefi (Pres)



Raymond J. Stroik
Stevens Point
 L & S: Major — History
 Minors — Sociology,
 Philosophy, Psychology
 Pointer, Critique, Newman
 Club, Class Officer.



Jan Beamish
Port Edward
 Primary
 Minor — History
 Primary Council, CWA Treas.,
 Girls Glee Club, Wesley, Omega
 Mu Chi.



Sharon Zentner
New Glarus
 Secondary: Major —
 Home Economics
 Minors — Speech,
 Gen. Science
 Home Ec. Club, Inter-sorority
 Council, Pointer, Radio-TV
 Workshop, Wesley, Omega Mu
 Chi (Pres.).



Margaret Kiefer
 Stevens Point
 Intermediate-
 Upper Elementary
 Round Table, Newman Club,
 Inter-sorority Council, Alpha
 Sigma Alpha.



Joel R. Weaver
 Woodruff
 Secondary: Major — History
 Minors — Geography,
 Social Science
 Forum, Inter-fraternity Council,
 Men's Glee Club, College Thea-
 tre, Wesley, Sigma Phi Epsilon,
 Y-Dems.



Lovell "Ooody" Ives
 Marshfield
 Secondary: Major — Music
 Minor — Geography
 Alpha Kappa Rho (Pres.), Mix-
 ed Choir, Orchestra, Brass En-
 semble, Swing Band, Band
 (Pres.), Phi Sigma Epsilon
 (Pres.).



Jeanne Roeske
 Tigerton
 Primary
 Primary Council, Dorm Council,
 Girl's Glee Club, Mixed Choir,
 Newman Club, Alpha Sigma Al-
 pha.



Douglas Tanner
 Stevens Point
 Intermediate-
 Upper Elementary
 Siasefi



James Hopkins Jr.
Marion
L & S: Conservation, Biology
Iris, Pointer, Siasefi.



Charlotte Loberg
Nelsonville
Secondary: Major —
Home Economics
Minor — Gen. Science
Alpha Kappa Rho, Home Ec
Club, Girl's Glee Club, Choir,
Operas, Gamma Delta, Tau
Gamma Beta.



William Wicke
Merrill
Intermediate-
Upper Elementary
Gamma Delta (Pres.), Pointer,
Alpha Beta Rho, Alpha Phi
Omega, Men's Glee Club, Oper-
as.



Mildred Giebink (Mrs.)
Waupun
Girl's Glee Club, Mrs. CSC



Dave Spindler
Stevens Point
Secondary: Major —
Mathematics
Minors — Gen. Science,
Physics
Band, Swing Band, Trigon, Phi
Sigma Epsilon.



Elda Schrader
Antigo
Intermediate —
Upper Elementary
 Round Table, Girl's Glee Club.



John A. Miller, Jr.
Stevens Point
L & S: History
 Alpha Psi Omega, Inter-fratern-
 ity Council, Men's Glee Club,
 College Theatre (Pres.), Canter-
 bury, Phi Sigma Epsilon.



James Andersen
Wisconsin Dells
Secondary: Major — History
Minor — Music
 Alpha Kappa Rho, Band, Choir,
 Interfraternity Council, Glee
 Club, Brass Ensemble, LSA,
 Sigma Phi Epsilon.



Joanne Weber
Kellnersville
Secondary: Major —
Home Economics
Minors — English,
Gen. Science
 Home Ec. Club (Pres.), Dorm
 Council, Newman Club, Tau
 Gamma Beta.



"It's the aesthetic that appeals
 to the intellect"



**Jerome R. Hajenga
Merrill**

L & S: Mathematics, Physics
Men's Glee Club, Tau Kappa
Epsilon, Alpha Phi Omega.



**Darlene D. Schimke
New London**

Secondary: Major — English
Minors — French, History
Sigma Tau Delta, CWA Board
Newman Club, Tau Gamma E
ta, Dorm Council, WRA.



**Donna Butson
Platteville**

**Secondary: Major —
Home Economics**
Minor — Gen. Science
Home Ec Club, Band, Glee Club,
Mixed Choir, Wesley.



**Lawrence Brooks
Laona**

L & S: Major — History
Minor — Political Science



**Ardelle Nancy Sobczak
Stevens Point**
Kindergarten-Primary
Minor — Art

Primary Council, Omega M
Chi, Iris.



Donald Crowns
Wisconsin Rapids
Intermediate-
Upper Elementary



Sally Miller
Stevens Point
L & S: Major — English
Minor — Art
Sigma Tau Delta, Girls Glee
Club, Operas, College Theatre
(Vice Pres.), Canterbury.



Cleo F. Peterson
Stevens Point
Secondary: Major — History
Minors — English, Speech
College Theatre, Newman Club,
Mrs. CSC.



Barbara Nickels
Chicago, Illinois
Intermediate-
Upper Elementary



Dale D. Lightfuss
Ogdensburg
Secondary: Major —
Mathematics
Minors — Physics,
Gen. Science
Men's Glee Club, Pointer, Tau
Kappa Epsilon (Sec.), Inter-
fraternity Council, Ski Club,
Forum (Sec. & Treas.).



Edward Fravell
Minocqua

L & S: Conservation, Biology
AKL (Vice Pres.), S Club, Baseball.



Harvey G. Luebben Jr.
Appleton

L & S: Major — Conservation
Minors — English, History
AKL, Phi Sigma Epsilon.



Helen Bovee Jersey
Clintonville
Primary

Primary Council, CWA Board,
Band, Chorus, Newman Club,
Omega Mu Chi, Freshman Class
Secretary.



William D. Frizzell
Nelsonville
Intermediate-
Upper Elementary

Minor — Phy. Ed.
Round Table



Muriel Beamish
Port Edwards

L & S: Major — Gen. Science
Minor — History
Girls Glee Club, Wesley, Omega
Mu Chi.



Bette Rustad Jordan
 Amherst Junction
 L & S: Major — English
 Minors — French, Speech
 College Theatre, LSA, Omega
 Psi Chi.



Mary Ann Puwalowski
 Stevens Point
 Primary
 Minor — English
 Sigma Tau Delta, Primary Council,
 Pointer, Newman Club, Alpha
 Sigma Alpha.



Vivian Morgan
 Marathon
 Secondary: Major — Biology
 Minors — Mathematics,
 English
 Sigma Zeta, Girl's Glee Club,
 Alpha Sigma Alpha.



Donna Trickey
 Plainfield
 Secondary: Major — English
 Minors — History, French
 Psi, Tau Gamma Beta.



Franklin S. Kalmon
 Medford
 Intermediate-
 Upper Elementary
 Round Table, Men's Glee Club,
 Choir, Newman Club.



**Phil Lukowicz
Owen**

L & S: Biology, Conservation
AKL, Newman Club, Siasefi.



**Walter M. Drzewieniecki
Stevens Point**
L & S: History



**Judith Lee Heintz
Wausau**
Primary

Minor — English
Sigma Tau Delta, Primary Council,
Dorm Council, Girl's Glee Club,
Wesley, Alpha Sigma Alpha.



**Roger Kucksdorf
Shawano**
Intermediate-
Upper Elementary

Alpha Beta Rho



**Deidre Manney
Mosinee**

L & S: Major — English
Minor — Music
Alpha Kappa Rho, Girl's Glee Club,
Newman Club, Omega Mu Chi.

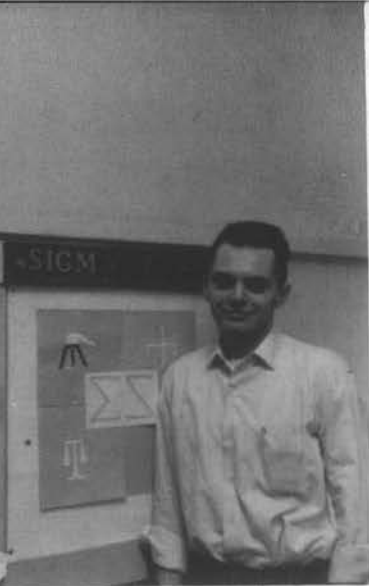

Robert (Bob) Summerfelt
 Nekoosa
 Secondary: Major — Biology
 Minors — Conservation,
 History
 Sigma Zeta (Pres.), Sigma Phi
 Epsilon.



Mary Lou Uttermark
 Auburndale
 Secondary: Major —
 Home Economics
 Minor — Gen. Science
 Home Ec Club



George Stuckey
 Green Bay
 L & S: History, English



**Lily Sturkol
 Hurley**
 Intermediate-
 Upper Elementary
 Round Table, LSA, Alpha Sigma
 Alpha.



**Albert Pesko
 Phillips**
 Secondary: Major —
 Chemistry
 Minors — Physics, Mathematics
 Sigma Zeta, Newman Club, Tau
 Kappa Epsilon.



Thomas R. Farrell
Green Bay
 Secondary: Majors — Biology,
 Conservation Minor —
 Gen. Science
 Sigma Zeta, AKL, Dorm Council,
 550's, Phi Sigma Epsilon.



Rodger Nyberg
Brantwood
 Intermediate-
 Upper Elementary
 Round Table.



Marie Doro
Waupaca
 Kindergarten — Primary
 Alpha Kappa Rho, Primary
 Council (Pres.), CWA, Student
 Council, Mixed Choir, Band,
 Swing Band, One Act Plays,
 Pointer, Newman Club, Omega
 Mu Chi (Pres.), Cheerleader.



Donna Siudzinski
Denmark
 Secondary: Major —
 Home Economics
 Minors — Art, Gen. Science
 Home Ec. Club, Newman Club.



Orv Koepke
Appleton
 Secondary: Major —
 World History
 Minors — Phy. Ed.,
 Gen. Science
 Phi Sigma Epsilon, 550's, S Club,
 Basketball



Ronald Thomas
 Wausau
 Secondary: Major — Biology
 Minors — History,
 Social Science
 Forum, LSA, Sigma Phi Epsilon.



J. George Mayer
 Nekoosa
 L & S: Major — History
 Minor — Social Science
 College Theatre.



Helen Schlack
 Eagle River
 Primary
 Alpha Kappa Rho (Treas.), Pri-
 mary Council (Vice Pres.), CWA
 (Treas.), Mixed Choir, Girl's
 Glee Club, Accompanist, New-
 man Club, Tau Gamma Beta
 (Secretary).



George H. Seeburger
 Phillips
 Secondary: Major — Biology
 Minors — History,
 Gen. Science
 AKL, Inter-fraternity Council,
 Trigon, Alpha Beta Rho.



Verna Tomfohrde
 Arpin
 Secondary: Major —
 Home Economics
 Minors — English, Gen. Science
 Home Ec Club, Trigon, Omega Mu Chi.

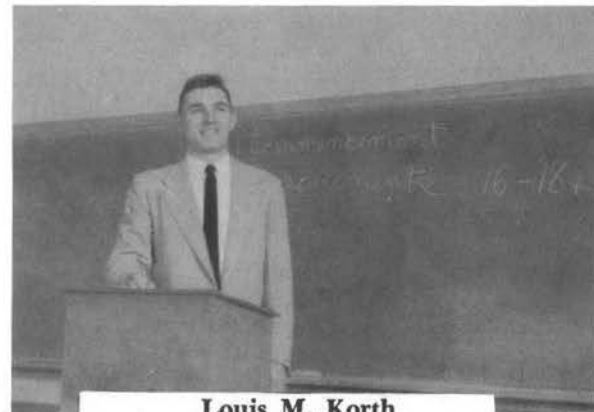

Louis M. Korth
 Antigo
 Secondary: Major —
 Mathematics
 Minors — Physics,
 Gen. Science
 Newman Club (Pres.), Ski Club



Rosemary Kreidler
Plymouth
Primary

Primary Council, CWA Board,
Newman Club, Alpha Sigma
Alpha (Membership Director),
Nelson Hall Vice President.



Jerry Madison
Marshfield

Secondary: Major — History
Minors — English,
Social Science

Sigma Tau Delta, Inter-fratern-
ity Council, One Act Plays,
Three Act Plays, Pointer Edi-
tor, Christian Science Organiza-
tion, Tau Kappa Epsilon (Pres.),
Y-Dems.



Carl J. Boettcher
Shawano
Intermediate-

Upper Elementary
Round Table, Men's Glee Club,
Mixed Choir, Gamma Delta, Sig-
ma Phi Epsilon.



N. A. (Tony) Werner
Tomahawk

Secondary: Major —
Mathematics
Minors — Gen. Science,
Physics

Sigma Zeta, Pointer, Wesley.



Mary Lund
Rhineland

Secondary: Major — English
Minor — Speech, Biology
LSA, Sigma Tau Delta, Alpha
Sigma Alpha.



Harlan Adams
Rio

Secondary: Major — Biology
Minors — Music, History

Sigma Zeta, Alpha Kappa Rho,
Band, Choir, Phi Sigma Epsi-
lon. Golf.



Janice Lee Scheidegger
Rhineland
Primary
 Primary Council, LSA, Alpha
 Sigma Alpha (Treas.).



James R. Miller
Platteville
L & S: Conservation
 AKL, Student Council (Treas.)
 Dorm Council, College Theatre,
 Three Act Plays, Pointer, Iris,
 Canterbury, Tau Kappa Epsi-
 lon, Inter-fraternity, S t u d e n t
 Union Board.



Jean Getchell
Merrill
Primary
 Primary Council, CWA, Gamma
 Delta, Junior Class Officer, Girls
 Glee Club (Pres.), Choir, Tau
 Gamma Beta (Pres.), Edelweiss
 Club.



Lois Bartels
Wausau
3 yr. Rural
 Rural Life, FTA, Girls Glee
 Club, Iris, Gamma Delta.



Goldene Schmoker
Oshkosh
Primary
 Girl's Glee Club, Wesley, Tau
 Gamma Beta, Edelweiss Club.



Arden Hoffmann
Marathon
Rural Education
Minor — Art
 Rural Life, Men's Glee Club,
 College Theatre, Wesley, Sigma
 Phi Epsilon.

TWO YEAR RURAL GRADUATES



Alvina Hoppe
Tigerton



Lorraine Ditmar
Arpin



Jane Bourcier
Marshfield



Catherine Coon
Wisconsin Dells



"On the other hand, suppose
Pogo's canal fails"



Louella Freeberg
Wisconsin Rapids



Nathalie Pierre
Shiocton



Joanne Wallner
Wisconsin Rapids



Carol Genrich
Wausau



Teresa Doran
Manawa



Edmund Bohanski
Stevens Point



A look into the future . . . we day-dream now, but soon . . . who can tell?
Ben's Jewelry Store

ADVERTISING



THE CITIZENS NATIONAL BANK

*Convenient and Friendly
 Banking Service*

Member Federal Deposit Insurance
 Corporation



Looking over his decision on a new suit from *Penneys* — Tony Pass is choosing one of *Penney's* versatile mix-match suits. Truly, a value packed assortment of the finest in the latest styles. And best of all, they fit any budget.



As many CSC married couples, Al Curtis and his wife enjoy the planning and buying for a bouncing baby — "the crib must be a *Lullabye*."



"Hello Young Lovers Where ever You Are" could very well be the themesong of *Otterlee's Jewelry Store* . . . all admire cherishable, lasting gifts.



Taylor's South Side Prescription Drug Store where parking is convenient.



Welsby's Dry Cleaning . . . where you can trust your finest.



The Wisconsin River . . . symbol of Central State in spring . . . heritage of lumbering kings . . . pride of Stevens Point because of industries like the *Whiting Plover Paper Company*.



When the Delzell men need their clothes cleaned in a hurry, or a white shirt ready for that special date, they know for fast, dependable, service they can't beat *Normington's*.

Four Floors of Fine Furniture

BOSTON

Furniture and Funeral Service

Since 1888

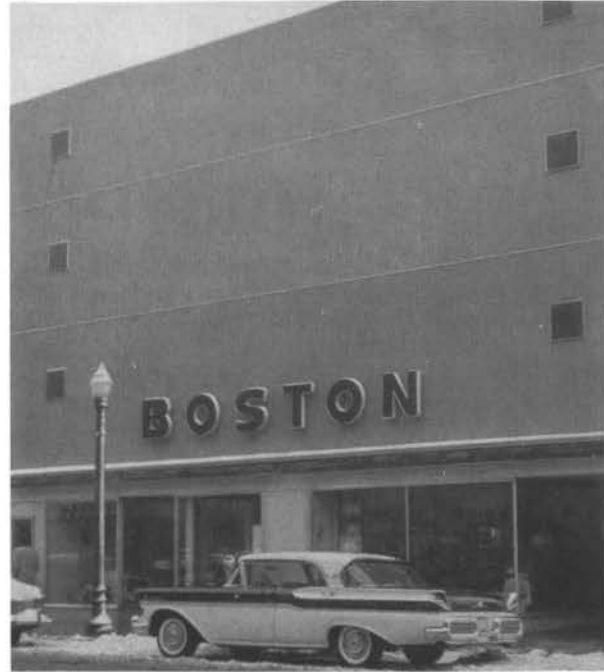



When planning your dream kitchen, consult *Breitenstein Co.* for the most modern and up to date Frigidaire products.



Serving hungry students between classes is the *College Eat Shop*. Home-made doughnuts are Laura's specialty.



Letters, folders, reports, booklets, catalog sheets, etc., are some of the variety of printing and lithography work produced by the *Journal Printing Company*.



What girl wouldn't be proud to furnish her home with this lovely, nationally famous furniture, available only at *Kremb's Furniture*, where you pay no money down and have up to three full years to pay.



For the occasional sportsman, or the full-time sportsman, you'll find the *Sport Shop*, 422 Main, can fill all your sporting needs.



A busy Central State lad hurries on another of his errands pleased with the quick service of the *First National Bank*. The convenient, free checking service they render to organizations on campus really appeals to all of the busy treasurers of these groups, too . . . personalized checks look so exciting.



For something "New" in women's apparel see . . .
Campbell's
Shopping Center of Stevens Point



Sorenson's Floral invites you to visit their new flower shop and select your corsages or any other floral needs. Personalized service is our by-word.



HANNON
Walgreen Agency
 441 Main St. — Phone 555 — Stevens Point, Wis.
PRESCRIPTION PHARMACY



For everything in school supplies visit *Emmons Stationery and Office Supply Company*, 144 Strong's Avenue.



One of the trucks being readied to deliver another load of those fine dairy products sold by *West's Dairy*.



You are always welcome at *Westenberger's* for your lunch, snack, or your favorite soda dish or drugs.



Rosalyn Lee models one of the many lovely dresses from *The Quality Store* . . . many other coeds like the cute clothes they find there.

A welcome sign that greets CSC's picnics on their way to enjoy themselves at Iverson Park . . . welcome sign to the apartment dwellers with budgets . . . also welcomes students back from vacations . . . year-round joy to the faculty. *I.G.A.* — the sign of welcome here and all over the country.

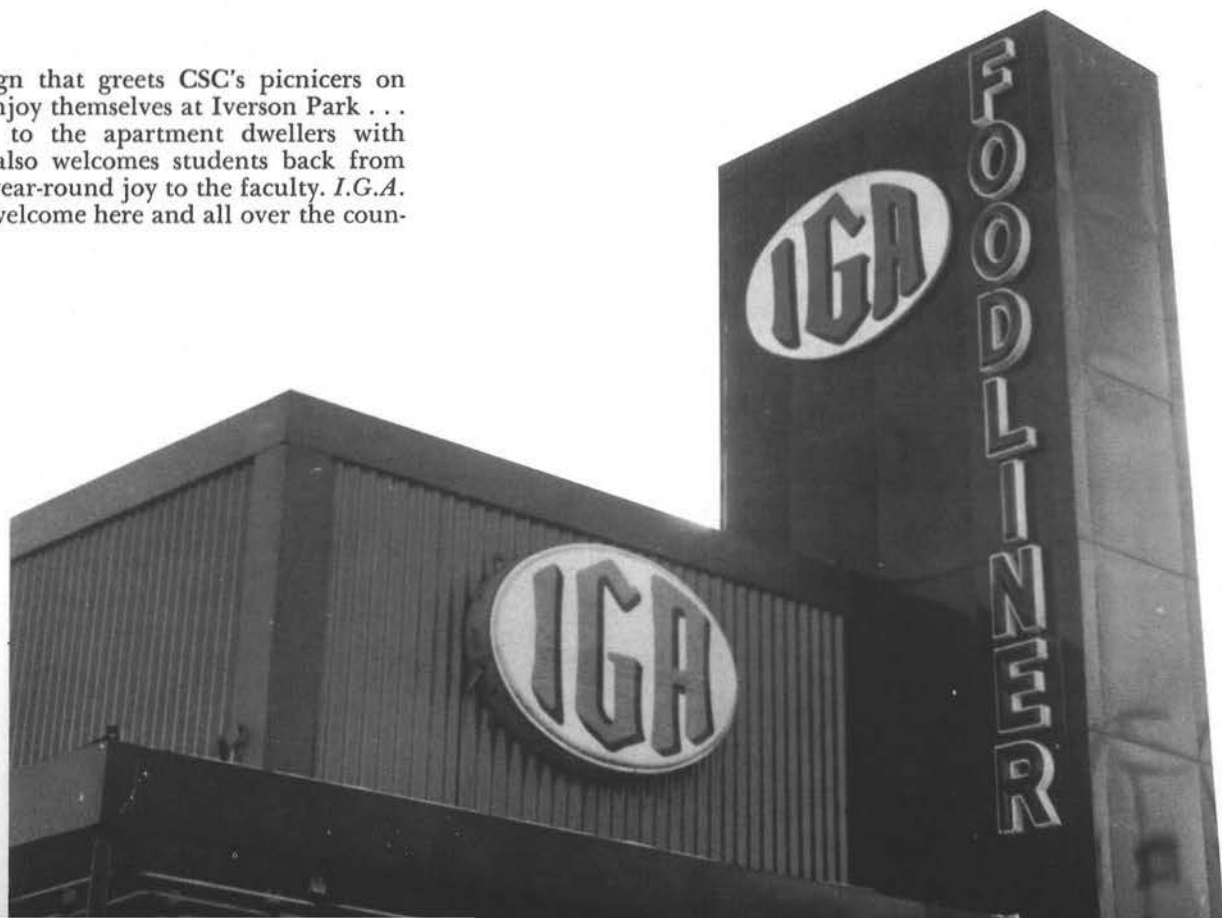

The May Roach Student Fund

To live on forever at her beloved State College in Stevens Point, the May Roach Student Fund is hereby established by grateful people whose life she has influenced.

If the Fund be started here tonight at the annual dinner of the Chamber of Commerce, every person here having already given through their ticket purchase. Let it grow through the contributions of any who wish to give from any walk of life in any amount. Let the businessmen of Stevens Point pledge that the Fund will always live, year after year.

Let the Fund be administered by an executive committee consisting of the College President, Dean of Women and Dean of Men, with a Board of Directors of the most interested businesspeople.

Let the Fund be used to help the students at the College who are in need, and who merit help. Let there be no interest charge for such help. Let those who benefit realize the fund when they are able to do so. Let those who benefit realize the fund when they are able to do so. Let those who benefit realize the fund when they are able to do so.

Just as May Roach has done all her life.
October 3rd, 1957 - Stevens Point, Wis.

Along with other Stevens Point business firms, *Hardware Mutuals* have helped make possible The May Roach Student Fund . . . which has meant annual scholarships and temporary loans for college students . . . There's always an open door for Central State people at *Hardware Mutuals*.



When parents come to Stevens Point to visit their college student off-springs, they know the place to stay is the *Hotel Whiting*.



Bill's Shoe Store features all nationally advertised brands of footwear for the entire family.

FACULTY & ADMINISTRATION

Hansen, William C. — 8
 Andersen, A. Sidone — 91
 Anderson, Dr. H. A. — 8
 Anderson, Robert — 42, 93
 Bainter, Monica — 98
 Barnes, John W. — 102
 Blakeslee, Richard — 42
 Blodgett, Alice K. — 57
 Boylan, Kenneth — 102
 Brodhagen, Eugene N. — 41
 Burroughs, Leland — 58
 Carlsten, Edna — 61
 Chang, T. K. — 112
 Clements, William — 57, 70
 Cross, Jack L. — 37, 66, 110
 Crow, Frank — 71, 75
 Cutnaw, Edith — 110
 Cychosz, Agnes — 91
 Czaplinski, Bernice —
 Daniel, Alice — 111
 Davis, Doris — 111
 Davis, Mildred — 46
 Dixon, George — 104
 Donovan, Nancy —
 Eagon, Burdette — 65, 75
 Epple, Arol — 69, 101
 Faust, Gilbert — 34, 75, 92
 Fortune, Michael — 57
 Fothergill, Garland — 104
 Glennon, Bertha — 57
 Gotham, Raymond — 10
 Haferbecker, Gordon — 9
 Hansen, Axel — 111
 Hansen, Mary Louise —
 Harrer, Alfred W. — 32, 87
 Harris, Albert E. — 105
 Henry, Joseph — 73
 Hibbs, Clyde — 111
 Hicks, James — 92
 Hill, Ethel — 60
 Isaacson, Pauline — 117
 Jenkins, Warren — 10, 38
 Jones, Agnes —
 Jones, Helen E. — 60
 Kampenga, Dorothy — 110
 Kampenga, Nels — 61
 Keats, Norman — 61, 98
 Kellogg, Lulu — 110
 Kellogg, Vivian —
 Kerst, Marjorie — 76, 80
 Kieliszewski, Carol — 91
 Knutzen, Norman — 70
 Krempfle, Frederick — 112
 Kroner, Peter — 114
 Lewis, Robert S. — 58
 Lyness, Arthur S. — 100, 115
 Marple, Hugo — 71, 81
 Mason, Syble — 61
 McCormick, Barbara — 91
 Meshak, Jean — 91
 Moore, Robert — 110
 Morrison, Clifford — 40
 Neuberger, Mary —
 Nyquist, Edna — 57
 Pearson, Franklin — 103
 Pfiffner, Elizabeth — 10, 75
 Pierce, Josephine — 45
 Pierson, Edgar — 100
 Punkte, Virginia — 110
 Quandt, Hale — 41, 82
 Radke, Orland — 103
 Ravey, Phyllis — 74, 78
 Reilly, Patricia — 70
 Reppen, Nels — 105
 Rice, Orville — 99
 Rightsell, Raymond M. — 10, 43
 Ritchie, Margaret — 61
 Roberts, John — 10, 29, 30, 65
 Rolfsen, Carolyn G. — 91
 Runke, Henry — 61
 Rupert, Donald —
 Sachs, Irving — 65
 Samter, Mary — 74, 78
 Schelfouth, Marjorie — 108, 109
 Schmeekle, Fred — 101
 Sietmann, Katherine — 110
 Sigmund, Elwin — 43
 Simpson, Robert — 60
 Smith, Mary Elizabeth — 57
 Specht, Raymond — 6, 7
 Swallow, Marie —
 Sylvester, Walter — 93
 Thompson, Mary Elizabeth — 58, 59, 66
 Thomson, Gladys —
 Trytten, Roland — 80, 92, 99
 Van Arsdale, Gladys — 76, 80
 Weinstein, Howard — 111
 Welch, Cecilia — 110
 Wiewel, Bernard — 33
 Williams, Mildred — 110

Wilson, Emily — 111
 Wojcishoski, Grace — 91
STUDENTS
 Ablard, Lila (2) — 69
 Adams, Harlan (4) — 71, 73, 142
 Adams, James (2) — 50
 Adams, Kathleen (1) — 12, 71, 80, 96
 Ainsworth, Pauline (2) — 48, 80
 Alberb, Robert (1) — 80
 Albert, Gerald (3) — 34, 105
 Albrecht, Norbert (1) —
 Alnes, Richard (4) — 71, 73, 74, 118
 Altmann, Agnes (2) —
 Amacher, James (1) — 12
 Amacher, Ronald (2) —
 Amundsen, David (2) —
 Andelman, Jacqueline (2) —
 Anderson, Arlington (3) — 34, 70, 105
 Anderson, Dean (1) — 12, 73
 Anderson, George H. (2) — 50
 Anderson, Grace (5) — 73
 Anderson, Irene (4) —
 Anderson, James (4) — 34, 73, 133
 Anderson, Louise (3) —
 Anderson, Roy (2) — 82
 Anderson, Susan (1) — 12
 Anderson, Treiva (4) — 69, 70, 129
 Anderson, William (1) — 12
 Anderson, William E. (3) —
 Anderson, William W. (3) —
 Appleton, William (1) — 92
 Arvan, George (3) — 105
 Aschenbrenner, James (1) — 12
 Aske, Jerry (2) — 50
 Atkinson, Shirley (1) — 12
 Aton, Hazel (5) —
 Atsalis, Theodore (1) — 73, 112
 Attoo, Alson (3) —
 Ayers, Edward (2) —
 Babicky, Patrick (2) — 50
 Bablitch, Barbara (1) — 12
 Bablitch, Mary (2) — 80, 90
 Bach, Robert (2) — 40
 Bacher, William (3) — 34, 70, 75, 92,
 105
 Baehler, Diane (2) — 39, 46, 48, 71, 75,
 80, 90
 Baer, Dick (1) — 12
 Bailey, Clinton (1) — 73
 Baldwin, Sherri (1) — 12, 73
 Baldwin, Wayne (1) — 12, 70
 Ballenger, Carl (2) — 32, 51
 Ballweg, Delores (1) — 12
 Bannach, Barbara (1) — 12
 Bannach, Michael (1) — 12
 Bannach, Robert (3) — 55, 70
 Barrone, Nancy (1) — 12
 Bartels, Lois (3) — 70, 105, 140
 Bartelt, George (4) — 120
 Bartling, Myrtle (4) —
 Bartsch, Leland (4) —
 Bartz, David (4) — 34, 70
 Bayorgeon, Amay (2) —
 Beamish, Janette (4) — 130
 Beamish, Muriel (4) — 78, 136
 Beaulieu, Pearl (1) — 12
 Becker, Richard (3) —
 Beckwith, Evon (4) — 68, 74, 78, 81, 124
 Beebe, Karen (3) — 28, 66, 70, 80, 100
 Beer, Beverly (1) — 12
 Behl, Betty (4) — 70, 74, 92, 125
 Behnke, Sharyl (1) — 12
 Behrend, Calvin (1) —
 Belling, Helen (1) — 12
 Bembenek, Victor (1) —
 Bemge, Anthony (1) — 12
 Bender, Gene (1) — 12
 Benish, Ludmilla (5) —
 Bents, Jerry (2) — 70
 Berg, Dale (3) —
 Berg, Jean (1) — 12
 Berg, Wallace (2) —
 Berger, Muriel (4) — 43, 71, 73
 Bergman, Roger (1) —
 Bernsteen, Lee (4) — 57, 128
 Berry, Dave (1) — 12
 Berth, Emalee (2) — 42, 46, 50, 71, 75
 Bertolino, Doris (1) —
 Bertolino, Gail (1) —
 Bessette, Dennis (1) — 12
 Betty, Donald (3) — 32
 Bidgood, Leroy (2) — 92
 Biechler, Marilyn (2) —
 Bierman, Marney (1) — 12, 70
 Biessman, Bruce (2) —
 Bird, Janet (4) — 73, 119
 Bird, Sam (2) — 55
 Bjerkaas, Roger (2) — 48
 Blackman, Robert T. (2) — 92
 Blair, Pat (2) — 48
 Blake, Lois (2) — 39, 47, 66, 75, 80

Blake, Tom (1) — 13
 Blaskowsky, Audrey (4) — 124
 Blencoe, Aaron (1) —
 Bloch, David (2) —
 Bloch, Dorothy (2) —
 Blom, Dixie (2) — 53, 90
 Blomiley, Robert (4) —
 Bloom, Diana (4) — 57, 95
 Bloom, Dick (1) — 13
 Bloom, Margaret (4) — 39, 7, 118
 Bloom, Sandra (3) — 69, 80, 92
 Blosser, John (2) — 42, 50, 87
 Blystad, Charles (2) — 49, 70
 Bocher, Iris (3) — 68, 81, 100
 Boehm, James (1) —
 Boehmer, Paul (2) —
 Boelter, Kenneth (1) —
 Boers, Gayle (1) — 13
 Boetcher, Carl (4) — 34, 70, 71, 142
 Boge, Raymond (1) — 13
 Bohanski, Edmund (3) — 105, 143
 Bohm, Frederick (3) —
 Boldig, James (3) — 40, 82
 Boldt, Gene (1) —
 Borchardt, David (4) — 34, 119
 Borlee, Cecilia (3) — 59
 Bostad, Robert (4) — 29, 30, 40, 41, 82
 Boudry, Helen (2) —
 Boudry, John (4) —
 Boudry, Robert (2) —
 Bourcier, Jane (3) — 143
 Bovee, Everette (1) —
 Bowen, Barbara (2) — 42, 70
 Boyer, Joanne (1) — 13
 Braaksma, Gerald (1) —
 Braatz, Mary (3) — 42, 58, 59, 99
 Bradley, Jerome (3) —
 Bradley, Mary Lee (2) — 68, 70, 81
 Bradway, Allen (1) — 13
 Braem, Ronald (1) — 13
 Brandt, Douglas (1) —
 Bratz, Bette (1) —
 Braun, Bev (1) — 13
 Braun, Carol (3) — 73, 105
 Braun, Rosella (3) — 70, 78, 105
 Brede, Jane (1) — 13
 Breit, Kenneth (2) —
 Brekke, Lee R. (1) — 13, 30, 40
 Brenner, Barbara (2) — 78, 102
 Briselden, James (3) — 99
 Brooks, Lawrence (4) — 134
 Brost, Julien (2) — 38
 Brost, Louis (2) —
 Brown, Judith (2) — 50
 Brown, Lillie (1) — 13, 71, 75
 Brown, Richard (1) —
 Bruette, Ann (2) — 43
 Bruhn, Winifred (1) — 13
 Bruner, Beverly (1) — 13, 70
 Bruss, Gerald (3) — 34, 39, 70, 92, 104
 Buchanan, Richard (1) —
 Bucher, William (2) — 37, 46, 56, 66,
 70, 75
 Buckberger, Patrick (3) — 102
 Buckoski, Howard (4) — 32, 33, 126
 Buettner, Jerry
 Buggs, Charlotte (3) — 39
 Buggs, Mary Jo (2) — 28, 42, 43, 78
 Bukolt, James (3) — 112
 Burant, Terry (1) — 13
 Burkart, Joseph (1) —
 Burkett, Jean (3) — 69, 70, 105
 Buss, Wayne (3) — 38, 40, 105
 Butler, George (4) — 118
 Butson, Donna (4) — 134
 Buttke, Carol (2) — 54
 Camber, Mary Ann (2) — 59, 71, 74, 75
 Cappel, Darrel (2) — 40, 47
 Carney, John (1) — 13
 Carpenter, Nathan (1) —
 Carstensen, Lucile (3) —
 Casanova, Don (1) — 13
 Casberg, Kay (1) — 13, 71
 Case, Bob (2)
 Case, Geraldine (1) —
 Caskey, William (1) — 13, 70
 Cassidy, Patrick (1) — 13
 Cathcart, Lyle (2) —
 Cawkins, Royal (1) — 13
 Cayce, Nancy (4) —
 Caylor, Robert (2) — 48, 59
 Cayo, Dean (4) — 40, 120
 Cepek, Judy (1) — 13
 Chapman, John (2) — 48
 Chapman, Ronald (5) — 58, 70
 Charlesworth, John (3) — 30, 41
 Charmley, Thomas (1) —
 Cheate, James (1) —
 Check, William (3) —
 Cherek, Leroy (1) —
 Cherney, Arlene (3) —

Cherney, Lucille (2) —
 Cherney, Marvin (1) —
 Chesebro, Donald (4) — 32, 58, 71, 73,
 74
 Chesebro, Robert (2) — 32, 73, 51
 Chickering, Sylvester (2) — 70, 71, 75, 49
 Chlebowski, Jerry (3) —
 Christ, Margaret (4) — 70, 80
 Christiansen, Colleen (3) — 70, 80
 Christensen, Conrad (2) —
 Christensen, Richard (2) —
 Christensen, Robert (1) — 13
 Christian, Edward (1) — 13
 Chwae, Chyun-Sung (1) —
 Clark, Calvin (1) — 13, 69
 Clark, James (4) —
 Clark, Sally (1) — 13
 Clausen, Cal (1) — 30
 Clay, Kathleen (1) — 14
 Clayton, William (2) — 68, 70, 81
 Clifford, Fae (5) —
 Cliver, Robert (4) — 34
 Coburn, Barbara (3) — 105
 Cole, Phillip (2) —
 Collard, James (2) — 38, 92, 114
 Collard, Patricia, (2) —
 Collier, Charles (2) —
 Collier, Karen, (1) — 14, 31, 70, 86
 Colligan, Rebecca (1) — 14
 Collins, Thomas (2) —
 Colruce, Clara (4) — 70, 71, 80
 Conlon, Barbara (2) — 51
 Conrad, Karl (3) — 58
 Conradt, Joanne (1) — 14
 Coogan, Richard (2) —
 Cook, Lawrence (4) — 43, 70, 71, 80
 Coombs, Wallace (2) — 52
 Coon, Catherine (2) — 69, 143
 Coon, Nancy (3) — 39, 69, 71, 72, 74, 76
 Cooper, Daniel (2) —
 Copes, Fred (1) —
 Coulthurst, Bernard (1) — 14
 Cousineau, Jackie (1) — 14
 Cox, Richard (2) —
 Crane, Judy (1) — 14, 37, 69, 71, 113
 Crowns, Donald (4) — 135
 Crueger, Mary (1) — 14, 109
 Cuff, Dorothy (3) — 68, 78, 81, 90, 100
 Cunningham, Lawrence (1) —
 Curtis, Etoridge (4) — 34
 Curtis, Eugene (1) — 14, 40
 Curtis, Ruth (2) — 54
 Curtis, Richard (2) — 54, 56
 Czerwonka, Maxine (2) —
 Dahlke, Richard (1) — 14
 Dale, Dorothy (1) —
 Damon, Caryol (2) — 53
 Damrau, James (3) —
 Darnon, Richard (3) — 40, 104
 Danielson, Don (2) — 34
 Danke, Alan (3) — 41, 105
 Darling, Diane (1) — 14, 90, 109
 Davido, Sophio (2) — 51
 Davis, Mary Lou (2) 80, 109
 Davis, Rex (3) —
 Dean, Charles (1) —
 Dean, Gary (1) — 14
 Dean, Leary (1) —
 Dedecker, Dennis (3) — 40
 Deitte, Dale (1) — 14
 DePuy, George (2) — 30, 41
 Dernbach, Joseph (1) — 82
 Devenport, Dave (2) —
 Dickenson, Robert (2) — 36
 Dickman, Reinald (1) —
 Dietsche, Gerald (4) — 119
 Dittmar, Lorraine (2) — 70, 109, 143
 Diver, Beverly (4) — 125
 Doran, Teresa (3) — 143
 Dorn, Norman (1) — 14, 70, 87
 Doro, Marie (4) 74, 75, 78, 79
 Dorst, James (1)
 Doyle, Mary Lou (1) — 14
 Draeger, Raymond (1) — 14
 Drake, Gregory (2) —
 Dreger, Joan (1) — 14
 Druka, John (3) — 102
 Drukrey, William (3) — 102
 Drzewieniecki, Walter (4) — 66, 138
 Duchac, Judy (2) — 45, 56
 Duckett, Odell (5) —
 Duda, Johnny (1) — 14
 Dumonthier, Glenn (2) — 36
 Dunbar, Jim (1) — 14, 30
 Dunigan, Edward (3) — 103
 Dunn, Robert (1) — 14
 Dupuis, Joan (3) — 70, 101
 Duranceau, Janet (3) — 105, 109
 Dustin, Kay (1) — 14, 71, 80
 Dziadosz, William (1) —
 Easton, Jerry (2) — 53

Ebert, Kenneth (1) - 14
 Ebert, Paul (1) -
 Eck, Jean (2) - 50
 Eck, Roger (3) -
 Eder, Richard (1) -
 Edwards, Daniel (1) -
 Effer, John (1) - 14, 40
 Effer, Lois (2) -
 Eis, Elaine (2) - 14
 Ellerman, Miriam (1) - 14
 Ellinger, Fae (4) - 130
 Ellingson, Donna (2)
 Elliot, Marvin (3) -
 Elliot, Ross (2) -
 Emmel, Sally (3) -
 Endle, Kay (1) - 14
 Engebrecht, Keith (1) - 15
 Engel, James (2) - 38, 47, 73
 English, Clayton (1) - 15
 Erdman, Charles (1) - 15
 Erdmann, Ruby (3) -
 Erickson, Jacqueline (1) - 15, 73
 Erickson, Jerome (2) -
 Erickson, OraLee (4) - 125
 Erickson, Richard (1) - 15
 Eskritt, Elaine (4) - 70, 80, 123
 Eskritt, Harry (1) -
 Eskritt, Marilyn (1) - 15
 Esler, Jack (1) - 15
 Estacio, Rosario (1) - 15, 70
 Fabisiak, Donald (1) - 15
 Faehliug, James (2) -
 Farning, Max (1) - 15
 Farrell, Gary (1) -
 Farrell, Jeremiah (4) - 57, 71, 75, 118
 Farrell, Michael (4) - 94
 Farrell, Thomas (4) - 92, 44
 Fassbender, Eugene (3) -
 Faust, Gordon (3) - 32, 39, 101
 Fedderly, Bette (1) - 15, 71
 Feit, Donald (4) - 121
 Feldman, Arthur (4) - 32, 127
 Felix, Ronald (1) -
 Fellenz, Robert (2) -
 Fellows, Harold (1) - 15
 Feltz, Ron (1) - 15
 Fenske, Ralph (3) - 36
 Ferber, Edward (4) - 119
 Fiedler, Lois Jean (1) - 15, 81
 Fiedorowicz, George (1) -
 Filitz, Jim (1) - 15
 Fink, Orville (2) - 41, 48, 87
 Flaherty, Stephen (1) - 15
 Flaherty, Thomas (1) - 15
 Flatoff, Edwin (2) -
 Fleig, James (3) -
 Fletcher, John (3) -
 Fochs, Ralph (1) -
 Folz, Alphonse (2) - 34
 Foltz, Ben (3) -
 Folz, David (2)
 Fortier, William (1)
 Foti, Don (2) -
 Fox, David (1) - 15
 Frankland, John (1) - 15
 Franon, Jack (2) -
 Franz, Nathalie (3) -
 Franzke, Donnet (1) - 15
 Fravell, Edward (4) - 136
 Freeberg, Louella (2) - 143
 Frei, Gary (1) - 15, 70, 71
 Freiberg, Mary (3) -
 Frizzell, William (4) - 136
 Froeba, Norman (3) -
 Fruin, Marlene (2) - 54
 Fuller, Jeanette (3) - 45, 78, 101
 Fuller, Neil (2) -
 Gacke, Leonard (3) -
 Gallion, Bonnie (1) - 15
 Gardner, Dale (1) - 15
 Gardner, David (1) - 15
 Gardner, Donna (1) - 15, 73
 Gardner, Russell (2) -
 Gatzke, Jean (3) - 92, 103
 Gau, Paul (1) - 15
 Gauerke, Jeanette (1) - 16, 73
 Gauke, Elaine (2) - 55
 Gault, Addie (1) - 16
 Gburek, David (1) - 16
 Gehres, Lois (2) - 56
 Gehrke, Nancy (1) - 16
 Geimer, Zita Mae (1) - 16
 Genett, Don (1) - 16
 Genrich, Carol (2) - 49, 143
 Gerbyshak, Audrey (3) -
 Getchell, Jean (4) - 70, 76, 80, 140
 Gibbs, Boyd (1) - 16, 73
 Gibson, Jerry (1) - 16
 Giebink, Mildred (4) - 70, 132
 Gierzewski, Myron (3) - 101
 Giese, Frederick (3) -
 Giese, Sharla (3) - 70
 Gilbert, Charles (2) - 50
 Gilbert, Jon (1) -
 Gilbert, Ralph (1) -
 Gjermundson, Sharon (2) - 70, 72, 76, 80, 49
 Glover, Eugene (3) - 38, 39
 Goddard, Gary (1) -
 Godleski, Eugene (1) - 16
 Godson, Sharon (2) -
 Goehring, Joan (3) - 69
 Godsmith, Richard (3) -
 Gollnick, Harlan (1) - 16
 Gollon, Anthony (4) - 123
 Golomski, Arlene (5) -
 Gordon, Mary Ann (1) - 16
 Gosh, Annette (1) - 16
 Grage, Glenn (1) -
 Grasamke, Rhody (3) -
 Grauden, Dewayne (2) -
 Gray, Phillip (1) - 16
 Greehling, Neil (3) - 34, 42, 43
 Green, John A. (1) - 16
 Green, John (4) - 40, 122
 Green, Joyce (1) -
 Green, Rita (2) - 48
 Greenway, Phil (4) - 123
 Grimm, Allene (2) - 45, 49, 72, 76
 Grimm, Richard (2) -
 Grisham, Clarence (2) -
 Grobe, Louis (3) - 32, 39
 Gronewald, LaVerne (3) -
 Gronski, John (1) - 16
 Groshek, Sylvia (1) - 16
 Gross, Margaret (2) - 56
 Grosse, Robert (4) - 73, 127
 Grove, Stanley (1) - 16, 36
 Grow, Earl (4) - 42, 44, 57, 58, 59
 Grubba, Marlene (3) - 80
 Gruel, Carol (2) - 56
 Gruman, Thomas (2) - 59, 96
 Guay, Allyn (1) - 16
 Guelcher, William (1) - 16
 Guensburg, Jerry (2) -
 Guetschow, Lee (1) - 16, 82
 Gullikson, Gary (1) - 16
 Gunderson, Cydle (1) -
 Gunderson, Larry (2) -
 Gwidt, LeRoy (2) -
 Gyldevand, Luelyn (4) - 126
 Haas, Clifford (2) -
 Haback, Merlyn (2) - 32, 40, 41, 82
 Haferbecker, Judy (1) - 16, 59, 66
 Hagedorn, Ramon (2) - 52, 70
 Hager, Nancy (3) - 39, 57, 73, 76, 77, 80, 81, 90, 101, 113
 Hahner, George (3) -
 Hajenga, Jerome (4) - 36, 134
 Haka, Ed (2) -
 Halada, Geraldine (3) - 103
 Hamilton, Franklin (1) - 16
 Hamilton, Ronald (1) -
 Handrich, Gordon, (1) - 16
 Handt, Rochelle (2) -
 Hanes, Robert (2) - 33
 Hanke, Marlene (3) - 39, 78, 101
 Hanke, Richard (3) -
 Hanley, Dennis (3) -
 Hannaman, James (1) -
 Hannemann, Joyce (3) - 72, 76, 70, 90
 Hanneman, Larry (2) -
 Hansen, Anna (1) -
 Hansen, Frank (3) - 70, 92, 98
 Hansen, Karen (1) - 16, 70, 71
 Hansen, Mary Lou (5) - 76, 72
 Hansen, Richard (3) - 34, 38, 70
 Hansen, William, J. (4) - 122
 Hanson, Roberta (5) -
 Hanson, Sylvia (3) -
 Harmsen, Carl (2) -
 Harper, John (2) - 51, 70
 Harrington, Donald (1) - 16
 Hartnett, John (1) - 30
 Hassel, Herbert (2) -
 Hatton, Dick (1) - 17
 Hauber, Jack (2) -
 Haugen, Janis (1) - 17
 Hayward, John (2) - 43
 Hayward, Kathryn (2) - 43
 Heckman, Jay (1) - 17
 Hedberg, Nancy (3) -
 Hedin, Arlyn (1) - 17, 80
 Hedin, Carol (3) - 100
 Heffernan, Nancy (3) - 74, 78, 100
 Heimer, Larry (2) - 54
 Hein, Ron (1) - 17, 30, 87
 Heinrich, Carol (1) - 17, 109
 Heintz, Judith (4) - 57, 69, 70, 76, 72, 138
 Helgeson, Jerelyn (2) - 49
 Helmke, Lynne (1) 17, 109
 Henderson, John (2) - 68, 81
 Henderson, Lennart (1) - 17
 Henke, Donna (1) - 17
 Hennes, Karleen (2) - 54
 Herlache, James (1) - 17
 Herman, Annette (1) - 17
 Herrmann, Valarie (3) - 72, 76, 70, 105
 Hermson, Ronald (1) - 17
 Heuer, Marilyn (3) -
 Hickey, Jerry (1) -
 Higgins, Thomas (3) - 101
 Hintz, Chester (1) - 17
 Hintz, Donald (2) -
 Hipke, Cecil (1) - 17
 Hirsch, Beverly (1) - 17, 71
 Hitzler, Ted (2) - 32, 33, 71, 75
 Hoag, Lynette (1) -
 Hoague, George (1) - 17
 Hoekstra, Richard (1) - 17
 Hoensch, Ronald (3) - 30, 31
 Hoerter, Robert (2) -
 Hoewisch, Walmer (1) - 17, 70
 Hoff, Gary (2) - 55
 Hoffman, Arden (4) - 69, 70, 140
 Hoffman, James (1) - 17
 Hogan, James (1) - 17
 Hohenstein, Jean (3) - 78, 104
 Holman, Darrell, (1) - 17
 Holman, Nancy (3) -
 Holtebeck, David (2) - 55
 Holubetz, Darrell (1) - 17, 71, 75
 Hooper, June (1) - 17, 69, 71
 Hopkins, James (4) - 40, 132
 Hoppe, Alvina (2) - 143
 Hoppe, Mary (3) - 70, 78, 101
 Horvath, William (1) - 17, 70
 Houtary, Richard (1) - 17
 Houy, Derl (3) - 59
 Hrbacek, Ione (1) - 17
 Huber, Yvonne (2) - 55
 Huettner, Eugene (1) -
 Huh, Jang Hwe (2) -
 Hummel, William (1) - 52
 Hunt, Stuart (2) - 56
 Hunter, Claire (3) -
 Hurban, Mary Ann (2) -
 Hurlbut, Betty (3) - 80, 90
 Hurlley, Catherine (1) - 18
 Hysell, Theodore (2) -
 Ingvaisson, Richard (1) -
 Iverson, Judith (2) - 54
 Iverson, Sherman (2) -
 Ives, John (4) -
 Ives, Lovell (4) - 32, 71, 73, 74, 131
 Jablonske, Judy (1) - 18
 Jacoboski, Joseph (1) - 18
 Jacobs, Lyle (2) -
 Jaackel, Wayne (2) - 32, 73
 Jaeger, John (1) -
 Jakel, Dale (2) -
 Jakela, Richard (2) -
 Janke, Beth (1) - 18
 Jankowski, Erwin (1) - 18
 Janz, Ronald (3) -
 Jeckle, Joan (3) - 90, 100, 114, 45
 Jeffery, Richard (3) - 105
 Jenkins, Barbara (2) - 59, 72, 76, 75
 Jenkins, Betty (5) -
 Jensen, Carol, J. (1) - 18, 70, 109
 Jensen, Marlene (1) - 18, 80
 Jensen, Nancy (2) - 46, 78, 80, 109
 Jensen, Ardyce (2) - 50
 Jersey, David (4) - 95
 Jersey, Helen (4) - 78, 136
 Jersey, Joseph (3) -
 Jeske, Ted (4) - 38
 Jeske, Wyona (2) - 56
 Jesse, Albert (2) -
 Jochem, Betty (3) -
 Johnson, Alan (2) -
 Johnson, Allan (1) - 18
 Johnson, James (2) - 47
 Johnson, Mary (1) - 18
 Johnson, Peggy (2) - 55, 90
 Johnson, Richard (3) -
 Johnson, Robert (2) -
 Johnson, Rodney (3) -
 Johnson, Russell (3) -
 Johnson, Sue (3) - 69, 70, 100
 Johnston, Terrie (1) - 18
 Johnston, Wayne (3) - 32, 98
 Jones, John (1) -
 Jones, John P. (3) - 90
 Jones, Lynn (2) -
 Jones, Stephen (1) - 18
 Jones, Terry (1) - 18, 92
 Jorgenson, David (1) -
 Jozwiak, James (1) - 18
 Judd, Curtiss (2) -
 Judd, Nancy (1) -
 Julien, Ralph (1) - 69
 Juracka, Robert (3) - 105
 Jungella, Carl (3) - 30, 40, 41
 Justesen, Rodney (2) - 46, 96, 113
 Kaczmarek, Gilbert (1) - 18
 Kage, Amelia (5) -
 Kagal, Jerome (1) - 18
 Kalmom, Franklin (4) - 71, 137
 Kalupa, Francis (1) -
 Kamke, Phillip (2) - 30, 53
 Kane, Dorothy (1) - 18
 Karg, Melvin (5) - 92
 Karier, Betty (1) - 18, 70
 Karp, Dave (1) - 18, 58, 59
 Karschney, Tracella (1) -
 Kassing, Cecil (2) -
 Kastner, Nettie (3) - 70
 Kastner, William (2) - 51
 Kawleski, Vicki (1) - 18
 Kaus, Floyd (2) - 55, 73
 Kawalske, Robert (1) - 18
 Kehl, Donald (3) - 104
 Keller, Gilbert (2) - 52
 Kelley, Patricia (3) - 78
 Kellogg, Bruce (1) -
 Kerl, Ronald (2) - 38, 53
 Kersten, Lee (1) - 18
 Kestly, Fred (3) - 30, 32, 41, 82, 96, 102
 Keyzer, Larry (1) -
 Kiefer, Margaret (4) - 39, 72, 76, 90, 131
 Kieffer, Patricia (2) -
 Kiefert, James (1) - 18, 71
 Kijek, Evelyn (4) -
 Kile, Dean (1) - 18
 Kim Yong Joo (1) -
 Kimball, George (1) -
 King, James (2) - 52
 Kingsley, Barbara (3) -
 Kinnunen, Katherine (1) - 18, 109
 Kirchmeyer, Carole (2) - 69
 Kitzman, Gerald (1) - 18
 Klein, Kenneth (1) - 18
 Klein, Robert (2) - 48, 53
 Kleist, Mary (1) - 19
 Klessig, Robert (1) - 19
 Klimaszewski, Mary (2) - 51, 73, 109
 Klimke, Eugene (1) - 19
 Kloes, Glenn (1) - 19
 Klum, Bill (2) - 36
 Knight, Alan (2) - 36, 39
 Knight, Charles (4) -
 Knight, Gerald (4) - 128
 Knoll, Darlene (1) -
 Knuteson, George (1) - 19, 70
 Knutson, Murnell (1) - 19, 80
 Koats, Dennis (1) -
 Kobishop, Clarence (1) - 19, 30, 41
 Koch, Marian (1) - 19
 Koehn, Eugene (4) -
 Koehn, Lewis (4) - 128
 Koehn, Tony (1) - 30, 42
 Koenig, Marjorie (1) -
 Koepke, Orville (4) - 32
 Koeshall, Pete (1) -
 Kohli, Norman (1) -
 Kolden, Lola (2) -
 Kolinski, James (1) - 19
 Koltz, John (1) -
 Konkol, Nancy (1) - 19
 Kopp, William (3) -
 Kopperud, Barbara (5) -
 Korbal, Joe (3) -
 Korbal, Barbara (2) -
 Kortbein, Duane (1) -
 Korth, Dudley (1) -
 Korth, Louis (4) - 141
 Kostrzak, John (1) - 19
 Kostrzak, Russell (1) - 19
 Kotchy, Loretta (2) -
 Kotes, Kenneth (3) -
 Kozlowski, William (1) - 19
 Krall, Donald (1) -
 Kreidler, Rosemary (4) - 72, 76, 142
 Kreie, Duane (2) - 50
 Krens, James (2) - 52, 38
 Kriek, William (3) - 70
 Krinke, Vivian (2) - 56
 Krishman, S. M. (5) -
 Kroepflin, Karl (1) -
 Krolow, Robert (2) -
 Kropidowski, Kenneth (1) -
 Krubsack, Darlene (2) - 71
 Krueger, Roland (5) -
 Krull, Jack (2) - 82
 Kruzicki, Joann (2) -
 Kryshak, Gregory (4) - 38, 122
 Krysiak, Daniel (1) - 19
 Kubach, David (2) - 36
 Kubiaczyk, Mike (1) -
 Kubisiak, John (1) - 19

Kucharak, Mary Ann (2) —
 Kuchsdorf, Roger (4) — 38, 138
 Kudla, Jerome (1) — 19, 32, 40
 Kulas, Gregory (2) — 46
 Kumm, Wayne (2) — 54
 Kusmierczyk, Don (1) —
 Kutella, James (1) —
 Lacina, Clarence (1) — 30
 Lacina, Raymond (2) —
 LaMere, David (1) — 19
 Landerman, Bernard (4) —
 Landretti, Marilyn (3) —
 Laramie, James (3) —
 Larkee, Robert (1) — 19
 Larson, James (1) —
 Larson, Joyce (4) — 94
 Larson, Margaret (1) — 19, 71
 Larson, Nona (2) —
 Larson, Roger (1) — 19
 Laszewski, Peter (2) —
 Latsch, Lawson (1) — 19, 92
 Lau, Ralph (2) —
 Lauden, Ronald (3) — 99
 Lauritzen, Mary (2) — 33, 78, 90
 Lee, Rosalyn (2) — 28, 29, 37, 48, 69,
 72, 76
 Lee, Syng Ai (2) — 72, 76
 Lee, Young Soon (1) —
 Lehman, Duane R. (1) — 19, 70
 Lehman, Patricia (2) —
 Leinwander, Melvin (1) — 19
 Leinwander, Patrick (1) —
 Lemancik, Patricia (1) —
 Lenz, Miram (2) — 51
 Lepak, Louis (1) — 19
 Lepak, Ray (4) — 121
 Lettau, John (3) —
 Levanduske, Velda (1) — 19
 Levenskoske, James (1) — 19
 Lewis, Carol (1) — 20
 Lewis, Gordon (1) — 20, 66
 Lewis, Helen (3) — 75, 78, 79, 48, 101
 Lewis, Huntley (2) —
 Leyda, Ann (1) — 20, 69, 73
 Lichtenwalner, Harley (1) —
 Liebert, Leroy (1) — 20
 Liebl, Marianne (1) — 20, 109
 Lightfuss, Dale (4) — 36, 42, 70, 135
 Lila, Frank (2) —
 Lind, Lorraine (1) — 109
 Link, Shirley (1) — 70
 Linskens, Donald (2) —
 Lipke, Carol (1) —
 Little, Nancy (2) —
 Loberg, Charlotte (4) — 74, 80, 132
 Loftis, Margaret (1) — 20
 Lokemoen, John (2) —
 Loomans, Dale (4) — 73
 Loomis, John (1) — 20
 Lovese, Leroy (2) — 52
 Low, Sylvia (1) —
 Lowman, Lynn (3) —
 Lubinski, Allen (1) — 20
 Lucas, John (1) —
 Lucas, Mary (4) — 72, 76, 95
 Ludeman, Lester (3) — 30, 40
 Luebben, Harvey (4) — 136
 Luebke, Donald (3) — 38, 39, 58
 Luebstorf, Lavern (2) — 32, 41, 82
 Lueck, John (5) —
 Luedtke, Audrey (3) —
 Luedtke, Jim (2) — 30, 40, 41
 Luhring, Inga (3) — 72
 Lukowicz, Mike (1) — 20
 Lukowicz, Phillip (4) — 40, 138
 Lund, Derald (1) — 20
 Lund, Marcia (1) — 20
 Lund, Mary (4) — 142
 Lunda, Gary (3) —
 Lundberg, Priscilla (2) — 71, 73, 74,
 75, 54
 Lutz, LaVern (2) — 51
 Maahs, Marjorie (3) — 99
 MacLachlan, Neal (1) — 20, 71
 Madison, Janet (4) — 43, 57, 66, 75,
 77, 127, 70
 Madison, Jerry (4) — 36, 37, 39, 43, 57,
 66, 142
 Magnin, Janet (1) — 20
 Magulski, Michael (2) —
 Maher, Robert (1) — 20, 73
 Maier, Ronald (1) —
 Maines, John (2) — 55
 Malchow, Judy (1) —
 Mallier, Roy (1) —
 Maltbey, Duane (1) — 20
 Maltbey, Larry (1) — 70, 82
 Maltbey, Betty (1) — 70, 71
 Malueg, Don (1) — 20
 Malueg, Jerry (1) —
 Mankowski, Bernadine (1) —
 Manney, Deidre (4) — 70, 74, 78, 135
 Manthey, Barbara (1) — 20, 70
 Marinack, Mary Ann (1) — 20
 Marko, James (3) — 40, 41, 82
 Marko, Leonard (3) —
 Marko, Richard (3) — 32, 40, 41, 73, 82
 Marsh, Roland (4) — 71, 74, 80, 129
 Martins, Nona (3) — 71, 75, 70, 78
 Martin, Donald J. (1) — 20
 Martinson, Marjorie (2) — 46, 109
 Marvin, Betty (2) — 49
 Marvin, Joanne (2) —
 Maslowski, Mary (1) — 109
 Massey, Paul (2) —
 Mathey, Marjo (1) — 20, 90
 Matsuoka, Helen (2) — 54, 69, 70, 72,
 76
 Matthews, William (3) — 73, 99
 Matuszak, Edward (1) —
 Mauel, Diane (1) — 20
 Mayek, James (1) —
 Mayer, J. George (4) — 141
 McCamley, Peter (2) —
 McCarthy, Shirley (1) — 20, 109
 McCauley, Harriet (1) — 71
 McCormick, Fred (1) —
 McDonald, Ann (1) — 20
 McElroy, Glenn (1) —
 McInnis, Pat (2) —
 McIver, Lois (2) —
 McIver, Werner (2) —
 McKenzie, Jack (2) — 48, 59
 McLendon, Anne (4) — 70
 McLendon, Robert (2) — 43, 48, 68, 71,
 75, 81
 McLlarky, C. Michael (1) —
 McMaster, Audrey (1) — 20
 McMillion, Arthur (1) —
 Meckelberg, Ronald (1) —
 Medo, Evelyn (1) — 20, 43, 70, 109
 Mehlbrech, Wayne (1) — 20
 Meicher, Patricia (3) — 102
 Meinholdt, Joan (1) —
 Melbye, Anne-Catherine (5) —
 Melchoir, Joseph (1) —
 Melleski, Rosemary (1) — 109
 Melzer, Charles (1) —
 Menzel, Gerald (2) — 43, 68, 81
 Menzel, Patricia (4) — 43, 68, 81, 95
 Merkoris, Lois (1) — 20, 109
 Messing, Jeanette (2) —
 Metzger, Myrtle (3) —
 Meuret, George (1) —
 Meuret, Gerald (2) — 41, 54, 87
 Meyer, Edward (2) —
 Meyer, Leonard (3) — 92
 Michalik, James (1) — 30
 Michals, Edward (4) — 117
 Michalski, Mary (2) — 49
 Mikolajczak, Kenneth (2) — 99
 Millard, Emmy (1) — 20, 70, 109
 Miller, James R. (4) — 42, 66, 75, 140
 Miller, Jerome M. (2) —
 Miller, Jerry J. (2) —
 Miller, John A. (4) — 133
 Miller, John Adam (2) —
 Miller, John P. (4) —
 Miller, Norbert (4) — 30, 41
 Miller, Rita (1) —
 Miller, Sally (4) — 59, 135
 Milliken, Roy (2) —
 Mills, Sue (2) — 71, 80, 90
 Misiorowski, Ronald (2) — 34, 39, 55
 Misner, Daniel (2) — 56
 Mlsna, Harold (2) — 53
 Moberg, Glenn Jr. (3) —
 Mock, William (3) —
 Moede, Carl (1) — 92
 Mohr, Thomas (1) —
 Molepske, Richard (2) —
 Monk, Charles (2) — 46
 Monroe, Suzanne (3) — 80, 101
 Monson, Nancy (4) —
 Morgan, Vivian (4) — 72, 76, 92, 137
 Moroll, Ronald (2) —
 Morris, George (1) —
 Mortensen, Norman (1) —
 Moss, Myron (1) — 21
 Mozuch, Bernard (5) —
 Mrocheck, Gerald (2) — 51
 Muck, Suzanne (3) — 72, 76, 98, 80
 Mueller, Donna (1) — 20, 69
 Mueller, Elaine (1) — 20
 Munderloh, Rhonda (3) —
 Murdock, Luella (3) — 80, 100
 Mushinski, Robert (1) — 20
 Nadeau, Thomas (2) —
 Nadolski, Theresa (2) — 70
 Narlow, Ronda (2) — 55
 Nehring, Jayme (1) — 20
 Neider, Nancy (1) —
 Nelson, Carol J. (3) — 69, 99
 Nelson, James E. (2) —
 Nelson, Nancy (4) — 80, 119 —
 Nelson, Neita (4) — 76, 117
 Nelson, Ronald L. (1) —
 Nelson, Ronald N. (1) —
 Nelson, Rosemary (5) —
 Neufeld, Robert (1) — 20
 Newby, Colita (2) — 75, 78, 79
 Newby, Lydell (4) —
 Newby, Richard (1) —
 Nice, Donald (4) — 34, 123
 Nickels, Barbara (4) — 135
 Niemann, Julie (1) —
 Niemuth, Elaine (3) — 101, 109
 Nikolay, Sonja (3) —
 Ninneman, Gerre (1) —
 Nitke, John (1) — 20
 Nixon, Mary (2) — 56
 Nomady, Beverly (1) —
 Nomady, Charles (3) — 32
 Nordlund, Carolyn (3) — 101
 Norten, Glen (2) — 51
 Nottleman, Janis (3) — 72, 73, 76, 88
 Notzke, Bruno (1) — 20
 Novak, Marjorie (1) —
 Novander, Russell (2) —
 Novotny, Charles (2) —
 Nowicki, Helen (1) — 20, 73
 Nugent, Robert (1) —
 Nyberg, Rodger (4) —
 Nylund, Marguerita (1) —
 O'Donnell, Robert (1) —
 OKeefe, William (1) — 21
 Okray, Larry (1) — 20
 Olson, Alton (2) — 55, 71
 Olson, Bernadine (1) — 21
 Olson, Darlene (1) —
 Olson, Duane (2) —
 Olson, Rus (2) — 52
 Olson, Sharon (5) (1) — 20
 Olson, Sonja (1) — 20
 Omernik, Barbara (2) — 70
 Opichka, Rose (2) — 53
 Opperman, Shirley (2) — 53
 Osnes, Dale (1) —
 Oswowski, Don (1) —
 Osterkil, Robert (1) —
 Ostrowski, Joan (3) —
 Ostrowski, Myron (1) — 20
 Ott, Robert (1) — 22
 Otto, Barbara (1) — 68
 Otto, LaVerne (2) — 48, 80
 Outcalt, Ray (1) — 20
 Paasch, Dave (1) — 36
 Reif, Armin (4) — 124
 Paiser, Delores (4) — 126
 Pawewski, Robert (1) — 20
 Pallen, Joan (1) — 20
 Panter, Irene (3) —
 Paquette, James (2) —
 Parks, Raymond (3) — 99
 Pass, Anthony (2) — 34, 70, 104
 Patterson, Charles (2) —
 Patterson, James (4) — 33, 34
 Patterson, Robert (2) —
 Paulson, John R. (1) — 20
 Paulson, John W. (1) — 20
 Pautz, Mary Ann (2) — 52
 Pawelski, Catherine (2) —
 Pazdra, Jim (1) — 20
 Peabody, Judy (1) — 20, 109
 Pease, Jack (4) — 41, 126
 Pecore, Sandra (1) — 20
 Pelikan, Joseph (3) — 102
 Penney, Robert (1) —
 Peotter, Joyce (1) — 22
 Perkofski, Patricia (1) — 22
 Perner, Albert (3) — 71, 73, 74, 99
 Pesko, Albert (4) — 36, 92, 139
 Peters, Joan (5) —
 Peters, Richard (2) —
 Peterson, Donald (1) —
 Peterson, Carolyn (1) — 22
 Peterson, Cleo (4) — 135
 Peterson, Gary (1) — 22
 Peterson, John (3) —
 Peterson, Lorraine (2) — 55
 Peterson, Mary (3) —
 Peterson, Robert (3) —
 Peterson, Tom (1) — 22
 Peterson, Virginia (2) — 55
 Petruska, Joyce (2) —
 Pfeiffer, James (2) —
 Pfister, Tom (1) —
 Phillips, Loretta (1) — 31, 86
 Pichette, Jane (2) — 55
 Pickett, Jack (4) — 126
 Piehl, Marilyn (3) — 43, 68, 70, 81
 Pierre, Nathalie (2) — 59, 72, 76, 143
 Pilot, Robert (3) — 34 —
 Pinegar, Anne (1) —
 Pinkowsky, Jerry (2) — 30
 Pitsch, Charles (2) — 36, 50
 Plenke, John (4) — 38, 40, 124
 Plonke, Robert (1) — 22
 Polchanayon, Siwan (2) — 50
 Polhamus, Evelyn (3) — 72, 73, 76, 99
 Polivka, Theron (2) — 92
 Pollock, David (1) —
 Popeck, Dorothy (2) — 51
 Porter, Wendell (1) — 22
 Post, Herbert (4) — 120
 Potter, Deahla (2) —
 Potter, John (4) — 121
 Potter, Ralph (2) —
 Powles, Claron (1) — 22
 Pradt, Robert (4) — 57, 129
 Priebe, Elaine (2) — 48, 70
 Priellip, Bob (3) — 42, 44, 92
 Priell, Edward (1) —
 Prins, Jerry (1) —
 Prohaska, Rudolph (2) —
 Pronz, Patricia (1) — 22, 59
 Prusynski, Karin (1) —
 Prunty, Patrick (1) — 22
 Prunty, Paul (5) —
 Prutz, Helen (2) —
 Pumper, Fred (1) — 22
 Purcell, Edward (2) —
 Purcell, James (2) —
 Pusheck, Jeanette (1) — 22
 Puwalowski, Fred (2) — 70
 Puwalowski, Mary Ann (4) — 72, 76,
 137
 Race, Ardis (3) — 69
 Radde, Richard (3) — 66
 Radloff, Gloria (2) — 78, 113
 Radue, Betty Jane (2) — 109
 Raikowski, Constance (2) — 95
 Raimer, Gerald (1) — 22
 Raschke, Robert (3) —
 Rasmussen, James (2) —
 Rasmussen, Jere (2) — 53
 Rasmussen, Paul (2) —
 Rasmussen, Vern (3) — 99
 Rathernal, Glenn (1) — 22
 Rathjen, Barbara (3) —
 Razner, Ronald (2) —
 Reading, Patricia (3) — 80, 101
 Redding, Ervin, (3) —
 Reed, Amy (1) — 22
 Reeths, Mary Ann (2) —
 Reetz, Alvin (3) —
 Reetz, Ronald (4) —
 Reichert, Cynthia (2) —
 Reif, Jim (1) — 22
 Reinert, Kay (1) — 22
 Reinholdt, William (2) —
 Rember, Marcine (1) —
 Rezin, Sue (2) — 70
 Rice, Clyde (1) —
 Rice, Richard (1) — 22
 Richard, Gloria (1) — 22, 70
 Richards, James (3) — 70, 80
 Richter, Dorothy B. (4) — 122
 Rieth, Mary (2) — 50
 Rifenberg, Billy (2) — 50, 99
 Riley, James (3) — 38, 98
 Ristow, Rita (2) — 80, 113
 Roback, Rita (2) —
 Roberson, James (1) — 22
 Robinson, Ben (1) —
 Robinson, Lynn (1) —
 Robinson, Phil (1) — 69, 71
 Robley, Alice (2) — 70
 Roche, Patricia (1) — 22, 71, 75
 Rodaer, Ronald (2) — 50
 Rodgers, Harold (1) — 71
 Roeske, Jeanne (4) — 72, 76, 131
 Rogers, Robert (2) — 30
 Rokus, William (1) —
 Roloff, Kenneth (4) — 41
 Roman, Fran (3) — 41, 102
 Roman, George (3) — 30, 41
 Romanski, Roger (1) — 22
 Rosenkranz, Gertrude (5) — 57, 70
 Ross, David (5) —
 Ross, John (3) —
 Ross, Nancy (1) — 22, 109
 Rostal, Eleanor (3) — 31, 72, 80, 86,
 98, 108
 Rothe, Harry (2) —
 Rucinski, Joseph (3) — 101
 Rucinski, Philip (4) — 117
 Rucinski, Rose (3) — 99
 Ruhman, Janet (2) — 54, 68, 81
 Rulseh, Sue (1) — 22
 Runge, Emily (1) — 22, 73
 Rustad, Betty (4) —
 Rustad, Robert (2) — 36
 Rutherford, Tom (4) —

- Rutkowski, Arlene (3) - 70
 Ryan, John T. (1) -
 Ryskoski, Donald (2) -
 Saeger, David (1) -
 Sager, Paul (2) -
 Sala, Frederick (1) - 23
 Salvin, Byron, (1) - 23
 Salvinski, John (1) -
 Salzwedel, Kenneth (2) - 38
 Sanders, Patricia (3) -
 Sanks, Donna (3) - 70
 Saunders, Myron (1) -
 Sazama, John (4) -
 Schadewald, Paul - 69, 98
 Schaefer, James (1) - 23
 Schallert, Ray (Dale) (1) - 23, 30, 31, 40
 Schart, Eldon (1) -
 Scheibe, Wesley (1) - 23, 87
 Scheidegger, Janice (4) - 72, 76, 140
 Scheller, Robert (1) - 23
 Scherwinski, Darrell (1) -
 Scheurell, Robert (3) -
 Schieb, Mary Lou (2) - 70
 Schill, David (2) - 51
 Schillak, John (1) -
 Schimke, Darlene (4) - 80, 134
 Schlack, Helen (4) - 74, 70, 80, 141
 Schlotman, Joyce (3) - 74, 80, 90, 92, 98, 107
 Schmidt, Elaine (1) - 23
 Schmidt, Harlan (4) -
 Schmidt, Wayne D. (4) - 127
 Schmidt, Wayne Louis (3) - 101
 Schmit, Corryn (1) - 23
 Schmoker, Goldene (4) - 70, 80
 Schmol, Shirley (1) - 23
 Schnabel, William (1) -
 Schneeberg, David (3) -
 Schoen, Jerome (2) - 41, 80
 Scholtz, Herbert (2) - 30
 Schowalter, James (2) - 46
 Schrader, Elda (4) - 70, 133
 Schuh, Cecil (2) - 46
 Schultz, John (2) -
 Schulz, Grace (4) - 71, 74, 128
 Schwab, Phyliss, (4) - 72, 73, 76, 77, 121
 Schwartz, Duane (1) - 23
 Schwarze, Gilbert (4) - 121
 Schwentner, James (1) - 23
 Scott, Ann (1) - 23
 Scribner, Anna (4) - 94
 Scribner, Patricia (4) - 80, 95
 Scribner, William (2) - 38, 69, 70
 Searles, Robert (4) -
 Seavey, Thomas (2) -
 Secord, David (3) - 92
 Sederstrom, Clifford (1) - 23, 92
 Seeburger, George (4) - 38, 141
 Seefeldt, Eugene (1) - 23, 80
 Seefeldt, Leslee (2) - 52
 Seefeldt, Maxine (3) - 104
 Seehafer, Carol (2) - 52, 69
 Schnert, Carl (1) -
 Seif, Caryl (1) - 23, 66, 80
 Sekel, William (2) - 52, 82
 Selk, June (1) - 23, 109
 Sengstock, Robert (2) - 34, 41
 Sether, Jack (2) -
 Severson, Alvin (1) - 23
 Severson, Florence (2) -
 Shafranski, James (2) - 40
 Shauger, John (1) - 23, 71
 Shaurette, Irene (4) - 71, 74, 73
 Shaw, Peri (3) -
 Sheffer, Fred (1) - 23
 Shelley, John (3) -
 Sheridan, John (2) - 51
 Sherman, Bette (1) -
 Sherman, Leon (1) - 23
 Sherwood, John (1) - 23
 Sherwood, John (3) -
 Shield, Sonja (2) - 90, 109
 Shiels, Patrick (3) - 38, 70, 104
 Shipinski, John (1) -
 Shuda, Alex (3) - 30
 Shunk, H. McDonald (1) -
 Sickinger, Gail (1) - 70
 Simonson, Louann (1) - 23, 37, 71, 80
 Sine, Riley (1) - 23
 Siudzinski, Donna (4) -
 Skailand, Dennis (3) -
 Skalitzy, Nancy (3) - 78, 101
 Skalski, Marcella (3) - 28, 77, 80, 81, 90, 101
 Skinner, Allan (2) - 54
 Slack, Pat (1) - 23, 70
 Slagowski, Shirley (1) - 23
 Slamka, Robert (3) - 102, 113, 116
 Slicker, Rus (1) - 24
 Smekrud, Harvey (1) - 24
 Smiley, Robert (4) - 125
 Smith, Delmont (2) -
 Smith, Donald (1) -
 Smith, Geraldine (3) - 102
 Smith, John L. (4) - 40, 94
 Smith, Nona (3) - 72, 76, 92, 99
 Smyth, Evelyn (1) - 24
 Sobczak, Ardelle (4) - 78, 134
 Somers, Sharon (2) -
 Somers, Ronald (3) - 101
 Sommers, Gracec (1) - 24, 31, 71, 75, 86, 109
 Sonnentag, Melvin (4) - 38, 123, 44
 Sopa, Adeline (2) - 109
 Sorenson, Annette (1) - 24
 Sorenson, Eugene (2) - 30, 46, 87
 Sorge, Evan (2) -
 Sotebeer, Janis (2) - 43
 Southworth, Richard (1) -
 Sovey, James (2) -
 Spade, Phil (2) -
 Sparks, Lionel (1) - 24
 Speerstra, Gretchen (1) - 108, 113
 Spees, Thomas (3) - 70, 71
 Spiegel, Jerome (3) - 80
 Spindler, Dave (4) - 132
 Spindler, Richard (3) - 71, 75
 Spletstozzer, Patricia (2) -
 Spranger, Valarie (3) -
 Sroda, Joanne (1) -
 Sroda, Leroy (1) - 24
 Sroda, Patricia (4) - 80, 70, 108, 124
 Sroda, Ron (1) - 24
 Stacke, Wanda (3) -
 Stadler, Joseph (1) -
 Stange, Marjorie (2) -
 Staniszewski, Theodore (2) - 55
 Stark, David (3) - 103
 Starks, Conrad (1) -
 Stasek, Paul (3) -
 Steelman, Sandra (1) - 70
 Steinbach, Leon (2) -
 Steinforth, Rosemarie (5) - 59
 Steinkamp, William (4) -
 Steinke, Mary Ann (2) -
 Steiro, Bob (1) - 24
 Steiro, Kenneth, (2) -
 Stephenson, Jean (1) - 24
 Sternitzky, Betty Jane (1) - 24
 Stiffen, Marian (1) -
 Stimac, Russ (2) -
 Stoeberl, Ralph (1) - 24
 Stoeberl, Ruth (2) -
 Stoffel, Donna (1) - 24
 Stoleson, Barbara (1) - 24, 80
 Stone, Fowler (2) - 51
 Storm, Gerald (2) - 51
 Strand, Eugene (3) - 100
 Strand, Orin (1) - 24
 Strasser, M. Susan (1) - 24
 Strasser, Richard (1) - 24
 Strasser, Richard (4) - 36
 Straus, Gilbert (1) - 24, 43, 92
 Stroik, Raymond (4) - 130
 Stubbs, Lawrence (1) -
 Stuckey, George (4) - 139
 Studinski, Dave (1) - 24
 Stuibler, Dave (3) - 40
 Stuibler, Ken (2) - 40
 Sturkol, Lily (4) - 72, 76, 80, 139
 Stutzman, Robert (3) -
 Suhring, Carol (2) -
 Summerfeldt, Robert (4) - 34, 92, 139
 Summers, Allan (2) - 40
 Summers, Dale (1) - 24
 Summers, Linda (1) - 24, 80
 Suprise, Kathleen (1) - 24, 45
 Suprise, Wayne (1) - 24
 Sutcliffe, John (1) - 24
 Swaljug, Alice (1) - 24
 Sweet, Dale (1) - 52
 Sybeldon, John (3) -
 Syring, Wilma (2) - 55
 Szalkowski, Nancy (3) - 101
 Tabor, Robert (4) -
 Tamminga James (1) - 25
 Tamminga, Nathan (1) - 25
 Tanner, Douglas (4) - 40, 131
 Tanner, William (2) - 52
 Tate, Thomas (4) - 38, 40, 130
 Taylor, Thomas (1) - 25
 Teesch, Donald (2) - 52
 Tellock, Lorene (1) - 25, 70
 Tepp, David (3) -
 Terhune, Patricia (2) -
 Terry, Byron (3) -
 Thaldorf, Lynn (1) - 25
 Thies, Manuel (2) - 54
 Thomas, James (3) - 101
 Thomas, Marty (1) - 73
 Thomas, Ronald (4) - 34, 141
 Thomas, Thomas S. (1) - 25
 Thomas, William (1) - 25
 Thompson, Dave (1) -
 Thompson, Richard (1) -
 Thomson, Claire (3) -
 Thoreson, Gloria (2) - 54, 113
 Thurston, Jay (2) -
 Ticknor, William (1) -
 Timm, Dennis (1) -
 Timm, Richard (1) -
 Toepper, Donna (3) - 71, 78
 Tolsted, David (2) -
 Tomfohrde, Verna (4) - 141
 Topping, Doris (2) - 55
 Tork, James (2) -
 Torzewski, Adolph (4) -
 Toser, Ilma (5) -
 Trachte, Arnold (2) -
 Trainer, Marilyn (2) -
 Tremel, James (3) - 30, 103
 Trickey, Donna (4) - 80, 137
 Trimberger, Eugene (4) - 94
 Trull, Stewart (2) -
 Truskowski, William (1) - 25
 Tryczak, Sylvia (4) -
 Trzebnny, Marvin (1) -
 Tuszka, Richard (3) -
 Tylinski, Virginia (3) - 101
 Uttermark, Mary Lou (4) - 139
 Valenta, John (2) -
 Valiatis, Alice (2) -
 Vallin, Raymond (1) -
 Van Airdale, Gordon (1) -
 Vance, Gerald (4) - 30, 41
 Vander Bergen, Thomas (2) -
 Vander Bloeman, Albert (1) - 25, 68, 81
 Van der Laan, Margareta (5) - 25, 69
 Vander Velden, Thomas (2) - 54
 Vander Waal, Judy (1) - 25
 Van Duser, James (4) - 94
 Vandyn Hoven, Ken (1) - 25
 Vania, John (2) - 38, 46
 Van Schoyck, Jennie (1) - 25
 Van Vuren, Carol (3) - 68, 78, 81, 100
 Van Wormer, David (1) -
 Varney, Janet (3) -
 Viertel, Richard (2) -
 Vojtech, Robert (1) - 25
 Volbrecht, Ruth (2) - 80
 Volkmen, John (1) - 25
 Vollrath, Dale (2) -
 Votava, Charles (5) -
 Vrobel, Louise (1) - 25
 Wade, Corinne (4) - 69, 70, 80, 118
 Wade, Lee (4) - 128
 Wade, Ray (1) - 25
 Wadzinski, Ivan (3) -
 Wagner, Donna (3) - 102
 Waide, Robert (2) - 47
 Waite, Jim (2) - 54
 Walch, Suzanne (1) - 70
 Walcheck, Kenneth (2) -
 Walker, Harry (2) -
 Walker, Martha (3) - 69, 71, 78, 101
 Walkush, Richard (1) - 25
 Wallner, Carol (2) -
 Wallner, Joanne (2) -
 Walters, Janet (2) -
 Walters, Wayne (1) -
 Walvoord, James (1) -
 Wanie, Richard (3) - 104
 Wanke, Grace (1) - 25
 Wanserski, Kenneth (2) - 56, 92
 Wanta, Donald (2) - 50, 70
 Wanta, Donna (1) - 25
 Wanta, Rita (1) - 109
 Ware, Harlan (4) -
 Warner, Donna (1) - 25, 109
 Washatka, Beatrice (2) -
 Waterman, Donald (2) - 53
 Wavrunek, James (3) - 36
 Wavrunek, Tom (1) - 36, 25
 Wazenick, James (5) - 57
 Weaver, Joe (4) - 34, 70, 131
 Weber, Joanne (4) - 80, 133
 Weber, Sandra (1) - 25
 Webster, James (3) -
 Wegner, Anita (3) - 70
 Weigand, John (3) - 99
 Weinmann Elizabeth (3) -
 Weis, Donna (1) - 25, 96
 Weisenfeld, Jack (2) - 34, 47, 70, 90
 Weisner, Nancy (1) - 26, 75, 71, 80
 Welch, Darlene (2) - 47, 80
 Welch, Orman (2) -
 Weller, Robert (4) -
 Wendler, Ilene (1) - 70, 26
 Wenzel, Bill (3) - 99
 Wenzel Donald (1) - 25
 Wenzel, Gilda (1) - 26
 Wenzel, James F. (1) - 26
 Wenzel, John (1) -
 Wernberg, Werner (1) - 26
 Werner, Nels (2) -
 Werner, Norman (4) -
 Werner, Sally (4) - 105, 109
 Werth, Walter (1) -
 Westbrook, Ruth (1) - 109
 Westphal, Eugene (3) - 98
 Westphal, Glenn (1) - 80
 Wheaton, John (2) -
 Whitehouse, Gerald (1) - 26
 Whiteside, Alvena (3) - 99
 Whiteside, Donald (3) - 99
 Whitworth, Walter (3) - 101, 73
 Wick, William (4) - 43, 70, 71, 75, 132
 Wickham, William (1) - 36, 26, 38
 Widule, Theodore (2) -
 Wiedenhoef, Gilbert (1) - 26
 Wiggins, Robert (1) -
 Wightman, Charles (2) - 50
 Wikum, Douglas (1) -
 Wilber, William (1) - 26
 Wilk, August (2) -
 Willett, Sara Ann (1) - 108, 109
 Williams, Barbara (1) - 26, 70
 Williams, Richard (1) -
 Williamson, Jean (1) - 26
 Willner, James (3) - 73
 Wilson, Don (3) - 38, 99
 Wilson, Fannell (1) -
 Windross, Beryl (2) - 52
 Winnie, Roger (4) - 34, 120
 Wipfli, Jon (2) -
 Wishowski, Robert (2) -
 Wislinsky, Ronald (3) - 30, 31, 40, 42, 87
 Witkowski, Kathryn (4) - 129
 Wodlarski, Monica (3) -
 Woehler, Betty (4) - 69, 70, 80, 120
 Woerpel, Loren (1) - 26, 29, 71, 86
 Wohlbier, Carl (4) - 40
 Wolff, Gene (3) - 103
 Wolff, Richard (2) -
 Wolter, Carol (3) -
 Wolter, Bill (1) - 26, 44
 Woo, Hack Kyun (1) -
 Wood, Gene (3) -
 Woodrell, Harold (1) - 26
 Woodward, Gerald (1) - 26
 Wordell, Donald (1) - 26, 92
 Worlund, Roger (3) - 104
 Wortzella, Margaret (1) - 26, 109
 Woyak, David (2) - 54
 Woyak, Ralph (1) -
 Wrzesinski, Gary (1) - 26
 Wysocki, Elaine (5) -
 Yach, Gordon (1) -
 Yach, Marilyn (1) - 22, 109
 Yach, M. Suzanne (2) - 75, 70, 78, 79, 109
 Yetter, Henry (1) - 26, 30, 42, 87
 Yingling, Norbert (2) -
 Yokers, Donald (1) -
 Yost, Ann (1) - 26, 70
 Young, Andrew, (4) - 125
 Young, Gerald (1) - 26
 Young, Jerry (2) - 38, 47
 Young, Ronald (2) - 51
 Zamzow, William (1) -
 Zaska, Franklin (4) -
 Zei, Paul (4) - 38, 70, 95
 Zellhuber, Don (1) - 26, 92
 Zellinger, Laddie (2) - 54
 Zelm, John (1) - 26
 Zentner, Sharon (4) - 39, 74, 78, 130
 Ziebell, Richard (4) -
 Ziegler, Roberta (1) - 26
 Zielski, June (1) - 42
 Zielsdorf, Lewis (2) -
 Zeimer, Marlyn (1) -
 Zimmermann, Barb (1) -
 Zimmermann, Donald (1) - 36
 Zimmerman, Dudley (2) -
 Zimmerman, V. Anne (3) - 70, 78, 98
 Zink, Angela (2) - 42, 45, 54, 71
 Zukcaski, Kenneth (1) -





IRIS

Spring Supplement, 1957
Central State College
Stevens Point, Wisconsin





Left to right: Mr. Simpson, Erickson, D.; Radde, D.; Stark, D.; Bucher, B.; Edwards, D.; Vania, J.



Dave Stark -- Captain

Record:

Whitewater	13½	CSC	3½
St. Norbert	14	CSC	4
Oshkosh	Tie	CSC	Tie

State Meet:

LaCrosse	618
Whitewater	656
CSC	668
Eau Claire	679
River Falls	692
Stout	692
Milwaukee	723
Platteville	740



1957 Lettermen

- Dave Stark
- Dick Radde
- Dick Erickson

No. 1, 2, 3, men: Salzwedel, Koehn, Kubiaczyk.



Bill Steinkamp

Record:			
St. Norbert	5	CSC	4
Ripon	7	CSC.	2
La Crosse	9	CSC	0
Milwaukee	8	CSC	1
Whitewater	8	CSC	1

Left to right: Mr. Cross; Kubiaczyk, R.; Steinkamp, W.; Charlesworth, J.; Salzwedel, K.; Gullikson, G.; Jeske, T.; Lukowicz, M.; Woodward, J.



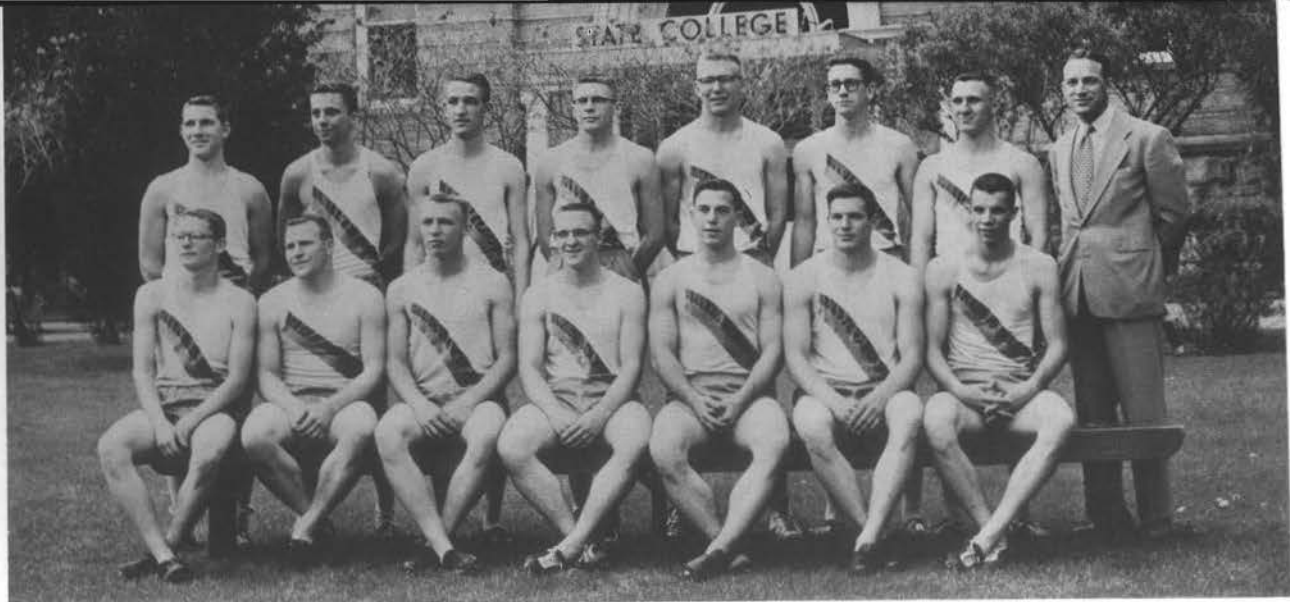

Row 1: Sengstock, R.; Wislinsky, R.; Westphal, G.; Kiefert, J.; Ryskoski, D.; Drake, J.; Kestly, F.; Row 2: Fiedorowicz, G.; Scheibe, W.; Fuller, N.; Peterson, G.; Luebstorf, L.; Rice, R.; Meuret, J.; Mr. Harver.

Record:

La Crosse	107½	CSC	23½
Lakeland	29	CSC	102

Quadrangular:

Ripon	69½		
Lawrence	53		
CSC	51		
Oshkosh	46½		
St. Norbert	38	CSC	93

Quadrangular:

CSC	83½
River Falls	47½
Eau Claire	17
Winona, Minn.	15

State Meet:

La Crosse	90
U. of Wis. Mil.	59
CSC	35
River Falls	23
Oshkosh	19
Whitewater	0

Voted Most Improved Performer:
Gary Peterson



- 1957 Lettermen
 Cal Clausen
 Dick Cox
 Jerry Drake
 Neil Fuller
 Clarence Grisham
 Fritz Kestly
 Jim Kiefert
 Laverne Luebstorf
 Gerald Meuret
 Dick Rice
 Don Ryskoski
 Wes Scheibe
 Bob Sengstock
 Glenn Westphal

New records set this year:

Cal Clausen threw the shot 44'5" to break Tom Brockley's record.
 Mile relay team (Kestly, Westphal, Kiefert, & Meuret) set record, 3:22.4
 Clarence Grisham & Don Ryskoski tied school record in pole vault, 12'6"

HONORARY CAPTAINS:

Running Events: Fritz Kestly

Field Events: Jerry Drake

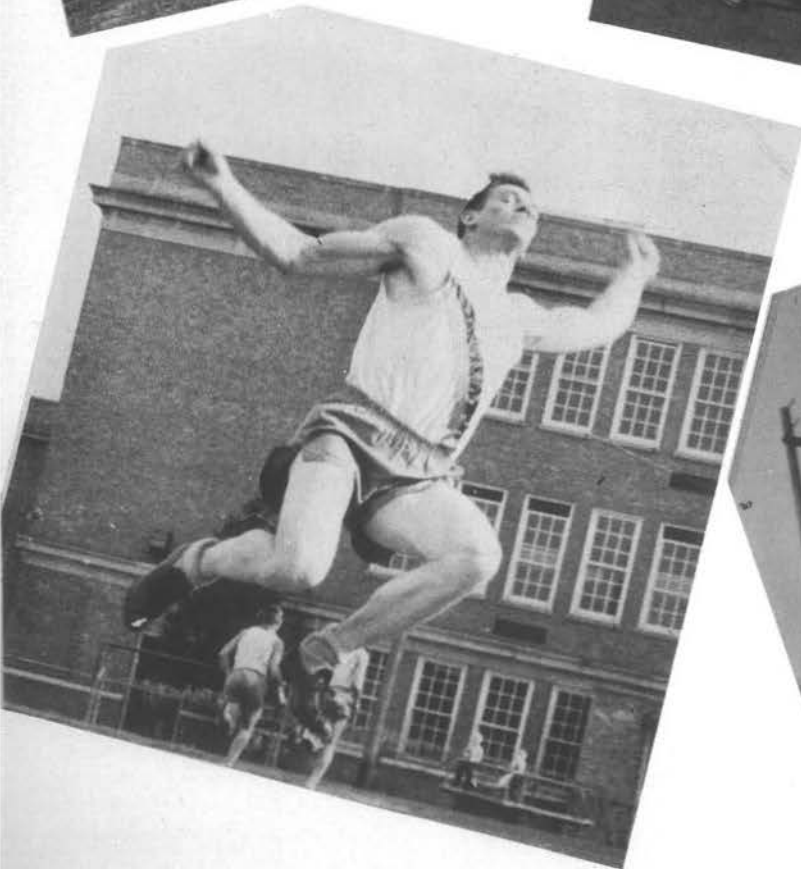



Row 1: Neider, L.; Mayek, J.; Feit, D.; Greenway, P.; Pease, J.; Schill, D.; Roman, F.; Boermer, J.; Row 2: Cox, D.; Hoenisch, R.; Bostad, B.; Habeck, M.; Storm, J.; Krull, J.; Laramie, J.; Dernback, J.; Mr. Quandt.

Phil Greenway -- Most Valuable

Record:

Ripon	5	CSC	4
Ripon	1	CSC	13
Eau Claire	9	CSC	6
Eau Claire	3	CSC	8
Milwaukee	5	CSC	7
Milwaukee	1	CSC	2
Whitewater	11	CSC	1
Whitewater	6	CSC	0
Oshkoş	3	CSC	4
Oshkosh	9	CSC	2

Jack Pease -- Captain

THE FINAL RACE

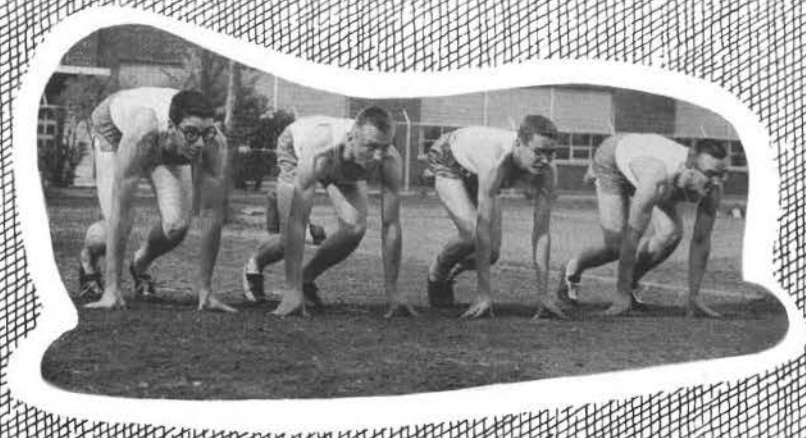

June 7th

T
A
R
O
U
N
D
H
E
W
O
R
L
D



In Eighty Minutes

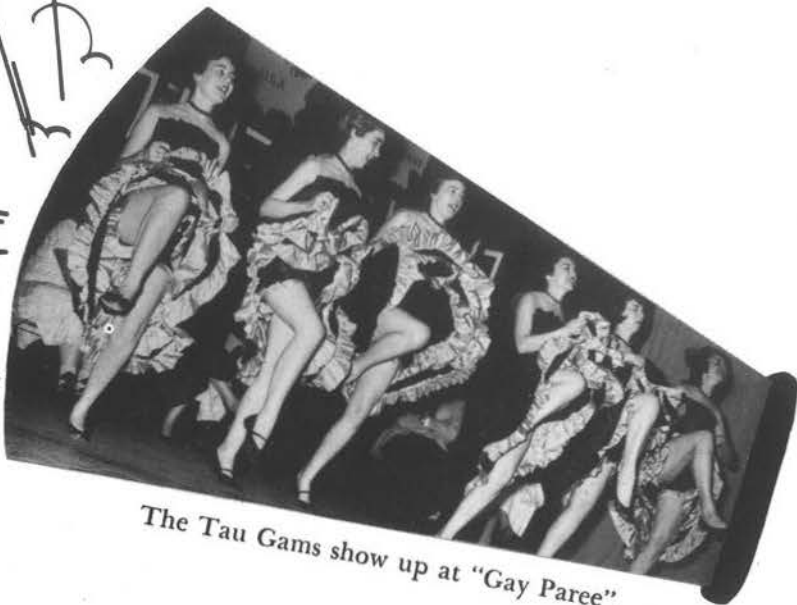

The Tau Gams show up at "Gay Paree".

Sig Episodes, 1957



"Jean" Bender — Paris fashion model.



Ardenine Hoffmanovitch — Russian ballet dancer.

One Act Plays

Overtones

by

Alice Gerstenberg

Directed by

Barbara Bowen, Mary Lund and
Donna Trickey

Cast:

Harriet Barbara Jenkins
Hetty (Harriet's inner self) .. Mary Ann Camber
Margaret Nathalie Pierre
Maggie (Margaret's inner self) .. Margaret Bloom



Seven Women

by

Sir James Barrie

Directed by

Betty Jordan and Jeremiah Farrell

Cast:
Mrs. Tovey Jean Getchell
Mr. Tovey Patrick Collier
Captain Rattray, R. N. Donald Harrington
Leonora Marie Doro
Maid Beatrice Washatka

Lady of Larkspur Lotion

by

Tennessee Williams

Directed by

Sharon Zentner

Cast:

Mrs. Hardwicke-Moore Rosemarie Steinfurth
Mrs. Wire Emma Jane Millard
The Writer Tom Gruman



JUNIOR PROM,

May 4th, 1957



Queen: Marge Kiefer
King: John Jones



Everybody gets into the act!

COTTON SWIRL



Donna Sanks, Pat Reading, Margie Christ, Betty Woehlert.



Char Loberg, Joyce Schlottman, Connie Wade, Neita Nelson.



Wyatt Erp, Barb Bannach, Lila Ablard, Pat Sroda, Gretchen Speerstra.



Marcie Skalski, Lolly Schlack, Jean Gatzke, Judy Haferbecker, Beu Braun, Mary Lou Bablitch

Tau Gamma Centurama

AWARDS DAY ASSEMBLY

AWARDS:

- Lovell Ives — *Music*
- Robert Searles — *Conservation*
- Tom Farrell — *Conservation*
- Bob Bostad —
- John Smith — *Athletic*
- Norbert Miller — *Blankets*
- John Potter —
- Ken Roloff —
- Orv Koepke — *Joe Goodrich Athletic*
- Dave Spindler — *J. V. Collins Mathematics*
- Betty Behl — *Student Government*
- Dick Spindler — *and*
- Jim Miller — *Leadership*
- Orv Koepke — *Student Council Fellowship*
- Jan Madison — *Student Council Fellowship*
- Sandra Bloom — *Culver Rogers Science*
- Bob Summerfeldt — *Sigma Zeta*
- Mary Braatz — *Sigma Tau Delta*
- Bob Dickinson — *Wordsworth*
- Mary Ann Camber — *Wordsworth*
- Dale Schallert — *S Club*
- Joyce Schlottman — *Tau Gamma Beta*
- Jerry Madison — *Phi Sigma Epsilon Leadership*
- Jerry Madison — *Tau Kappa Epsilon Scholarship*
- Lee Bernstein — *Sigma Phi Epsilon Scholarship*
- Marge Kiefer — *Alpha Sigma Alpha*

Dean's Honor Roll



Row 1: Behl, B.; Camber, M.; Braatz, M.; Madison, J.; Schlottman, J.; Coon, N.; Kiefer, M.; Spindler, D.; Row 2: Summerfeldt, R.; Madison, Jerry; Farrell, T.; Schallert, D.; Bernstein, L.; Dickinson, R.; Koepke, O.; Spindler, Dick; Ives, L.; Miller, J.



Row 1: Buggs, M.; Helgeson, J.; Adams, K.; Altman, A.; Richard, G.; Hager, N.; Braun, R.; Martens, N.; Row 2: Stange, M.; Johnson, P.; Gauoyke, J.; Hannemann, J.; Gerbyshak, A.; Summers, L.; Lundberg, P.; Row 3: Farrell, T.; Dorn, N.; Vander Bloeman, A.; Luebster, L.; Gardner, R.; Jaekel, W.

Row 1: Doro, M.; Madison, J.; Sturkol, L.; Schulz, G.; Kiefer, M.; Behl, B.; Zentner, S.; Bloom, M.; Eskritt, E.; Row 2: Farrell, J.; Bernstein, L.; Getchell, J.; Woehlert, B.; Heintz, J.; Schlack, L.; Schimke, D.; Trickey, D.; Row 3: Madison, Jerry; Farrell, T.; Adams, H.; Ives, L.; Stroik, R.; Koepke, O.; Hansen, W.; Summerfeldt, R.

SCHOLARSHIPS:

Music —
Priscilla Lundberg
Wayne Jaekel
Kathy Adams
Nancy Coon

Home Ec —
Jeannette Fuller
Joyce Schlottman

Conservation —
Tom Farrell

German —
Mary Braatz

Stevens Point's BPW —
Mary Jo Buggs
Linda Summers

Primary Council —
Rosella Braun
Nona Martens

May Roach —
Norm Dorn
Jeanette Gauerke
Audrey Gerbyshak
Nancy Hager
Joyce Hannemann
Jerelyn Helgeson
Ronald Hoenisch
Peggy Johnson
Lavern Luebster
Gloria Richard
Albert Vander Bloeman
Kathy Adams
Agnes Altman
Russell Gardner
Robert Klessig
Marjorie Stange

The Hours of Studying . . .

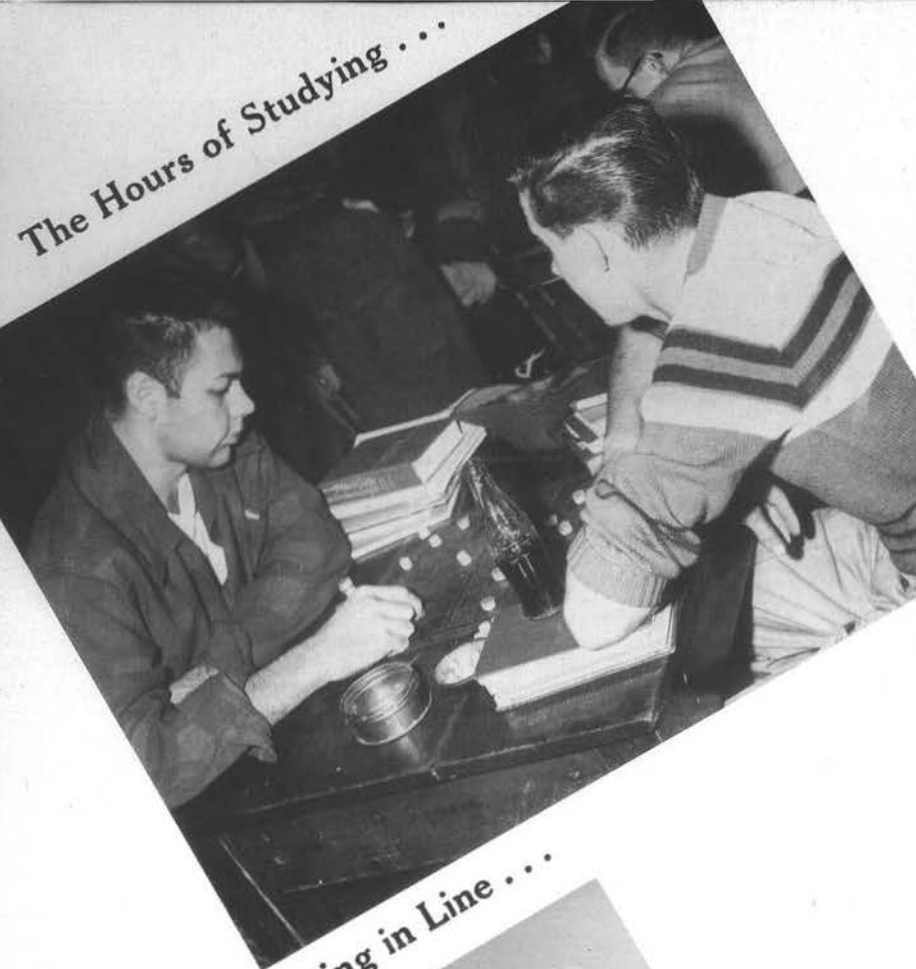

The Hours of Tests . . .



The Hours of Waiting in Line . . .

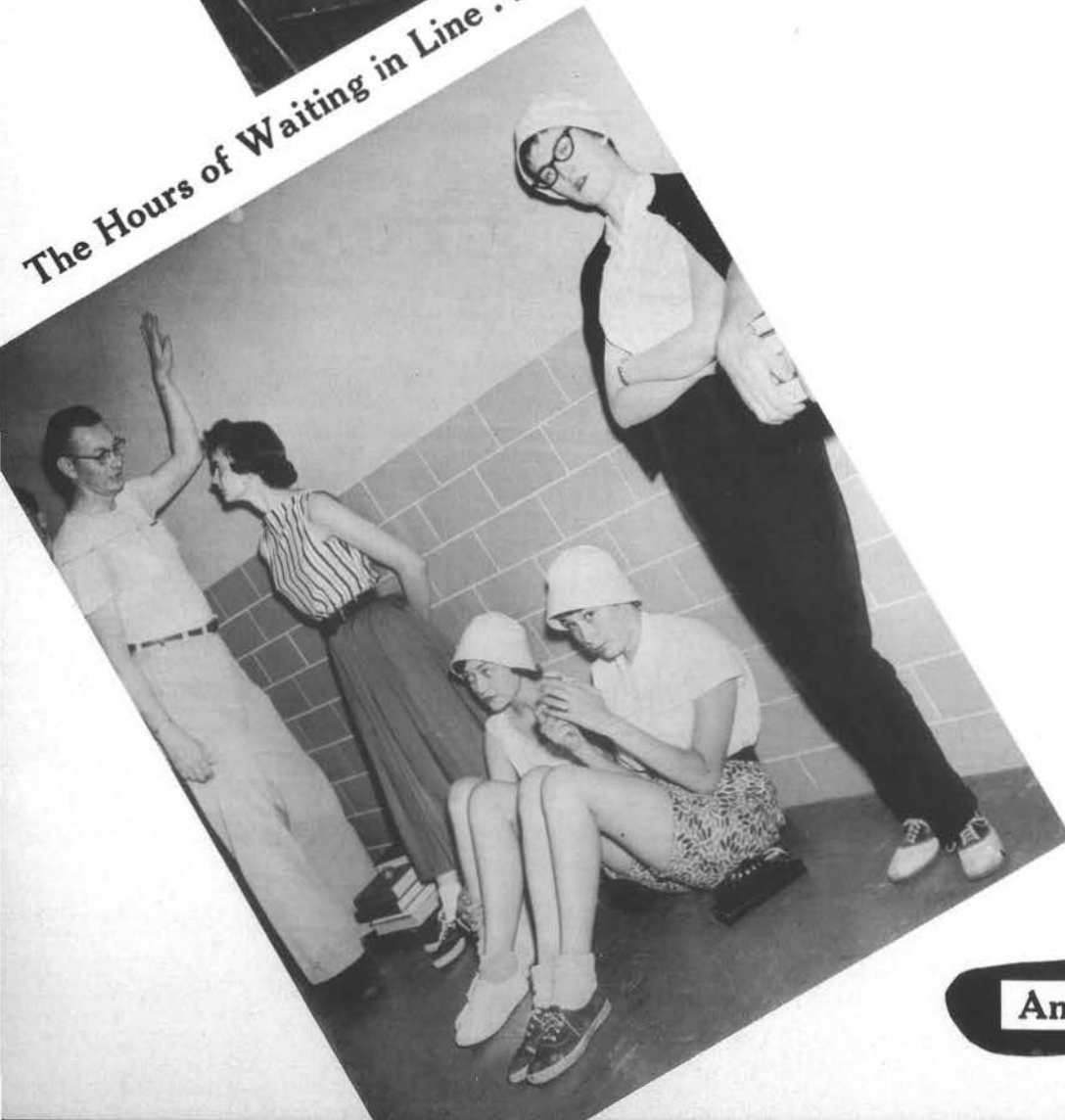

And Finally . . .



GRADUATION



"I go to encounter for the millionth time
the reality of experience
and to forge in the smithy of my soul
the uncreated conscience of my race."