

IRIS

1961



CENTRAL STATE COLLEGE



STATE COLLEGE

OUR COLLEGE

1961

the **IRIS**

**WISCONSIN
STATE
COLLEGE**

**Stevens Point
Wisconsin**



WHAT

IS COLLEGE?

SCHOOL PERSONNEL

FRESHMEN

SOPHOMORES

JUNIORS

SENIORS

CAMPUS ACTIVITIES

ORGANIZATIONS

STUDENT LIFE

FINE ARTS

SPORTS

INDEX

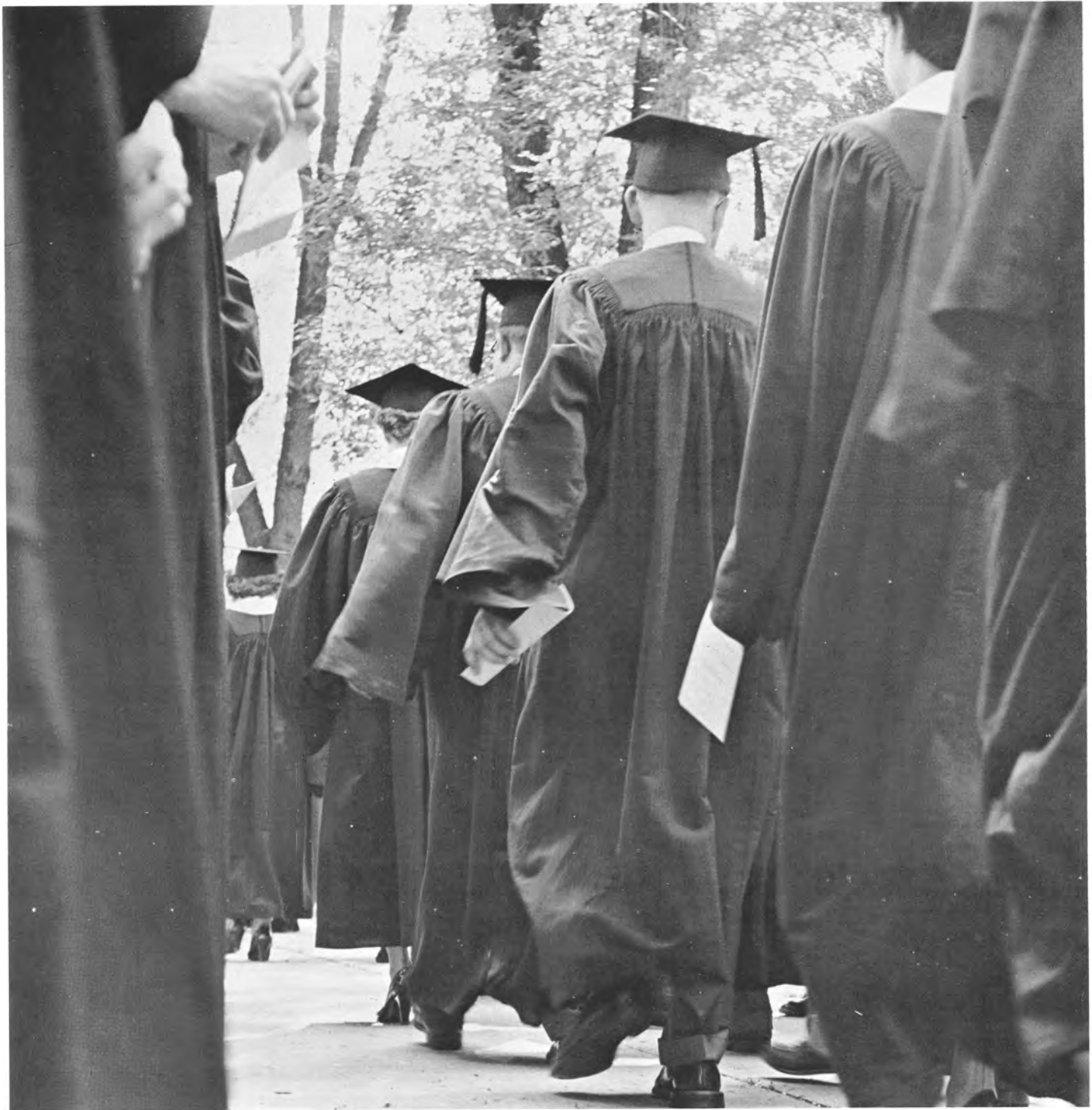

We often ask ourselves what is the meaning of college; what is its real value. Sometimes when the going gets rough we feel that the value of college is very slight and does not merit all the effort we must make. When things work out fine for us we feel that college is the best life possible, our passport to a good job and a rewarding life.

The Iris tries to capture the elements which make

up a college and the activities which comprise a year of college. In the future years when the deeper value of our college experience is revealed to us we can come back to the Iris to look once again at 1961, and re-evaluate the question of WHAT IS COLLEGE?

Annette Herman
Editor



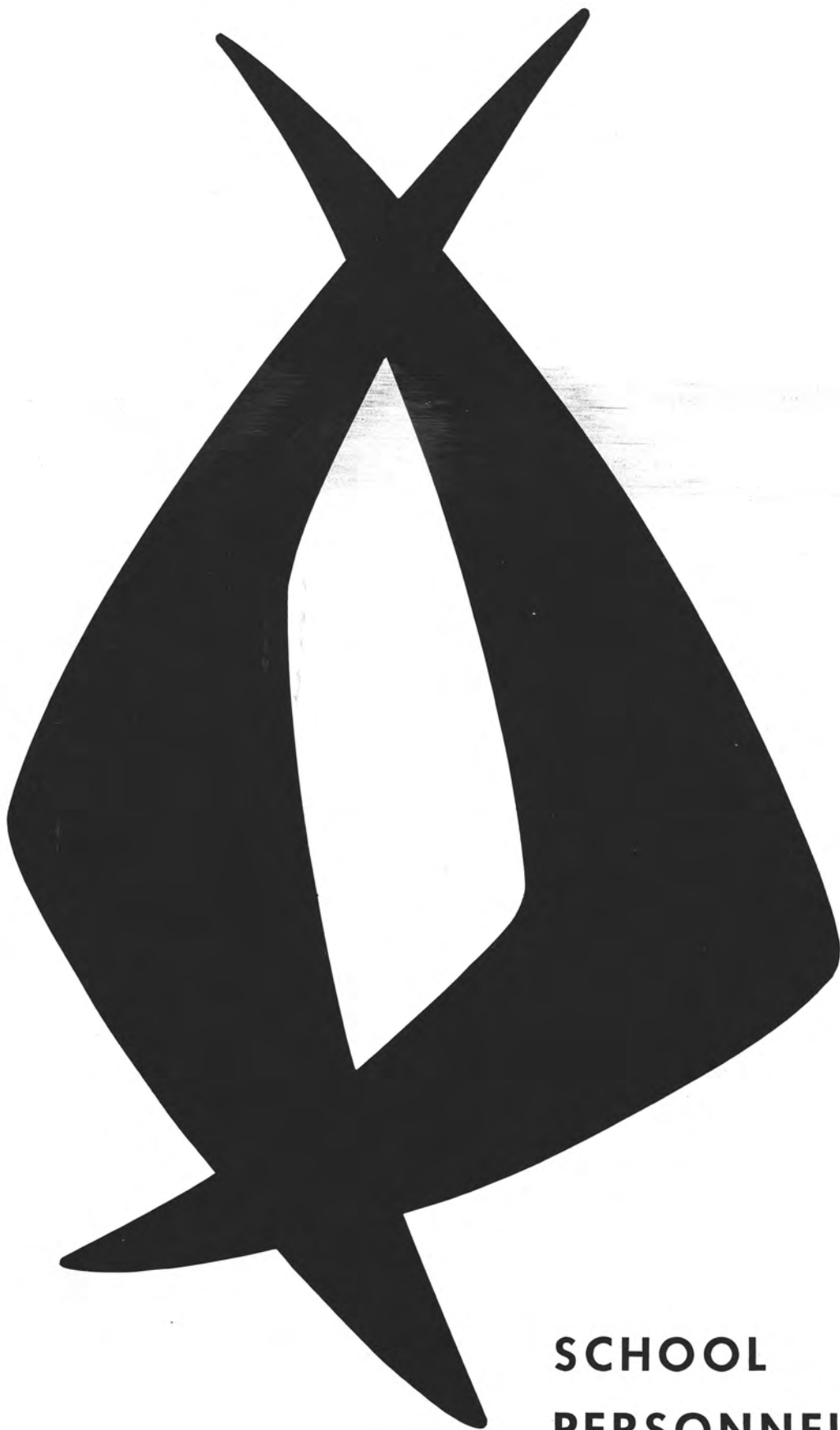

**SCHOOL
PERSONNEL**



Our President

Some wit has characterized college as a four year loaf with father supplying the dough. There's a bit of truth in the pun. There is some loafing in colleges as there is in business offices and shops and factories, or wherever people are engaged in an enterprise. But college is more than a loaf as many would-be students have learned the hard way. It is a serious business albeit laced with enjoyable experiences. It is the opportunity to push back one's intellectual horizon, to cultivate one's social outlook by enlarging the circle of acquaintances, to sharpen the tools of learning and deepen the interests in the affairs of our social order. Col-

lege should make one more sensitive to the joys and sorrows of folks, their aspirations and yearnings, their discouragements and disillusionments. It should make one more discriminating and critical of one's own motives, words and deeds as well as the motives, words and deeds of others, and yet no less patient, tolerant and understanding. All of these goals may be achieved in varying degrees by most students, but most of us fall somewhat short of utilizing our golden opportunity of a college education to its fullest extent.

Wm. C. Hansen
President



JOHN C. THOMSON
Member of the Board of
State College Regents

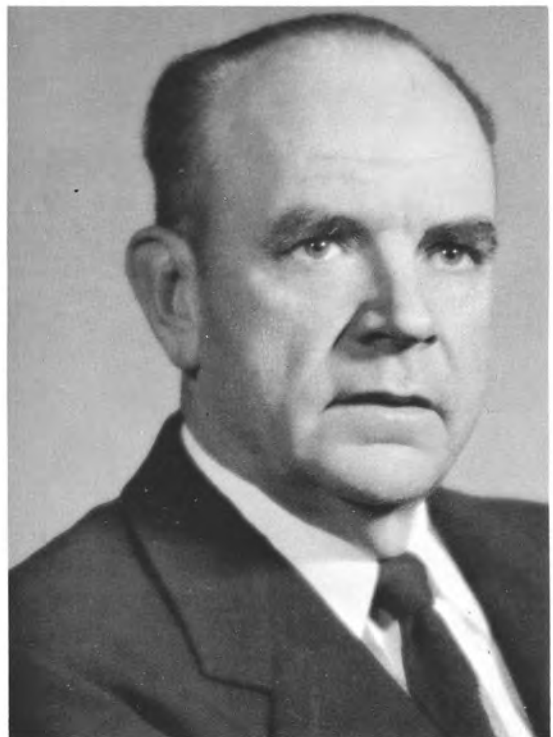

NORTON E. MASTERSON
Member of the State Coordinating
Committee for Higher Education



RAYMOND E. GOTHAM
Director of Teacher Education
and Placement



GORDON HAFERBECKER
Antigo
Dean of Instruction
Economics



GILBERT W. FAUST
Madison
Registrar



ORLAND E. RADKE
Montello
Dean of Men



ELIZABETH PFIFFNER
Stevens Point
Dean of Women



WARREN G. JENKINS
Okeana, Ohio
Dean of Letters and Science
History



JOHN J. GACH
Chicago, Illinois
Director of Secondary Division
History, Geography (Campus School)



BURDETTE W. EAGON
Oshkosh
Director of Elementary Division
Director of Graduate Studies
Education, Chmn.



RAYMOND ANDERSON
 White Lake
 B.S. CSC
 M.A. U of Mich.
 Conservation, Science
 techniques, Surveying



ROBERT ANDERSON
 Eau Claire
 B.S. Eau Claire
 M.S. U of Wis.
 Geography, Chmn.



LEE ANDREAS
 Milwaukee
 B.S. Iowa State C.
 M.S. Iowa State U.
 Conservation



OLIVER ANDREWS
 Plymouth
 B.S. CSC
 M.S. U of Wis.
 Chemistry



CAROL ANHALT
 St. Paul, Minn.
 Physical Education



MONICA BAITER
 Lanesboro, Minn.
 B.A. St. Teresa
 M.A. U of Minn.
 Ph.D. U of Wis.
 Physics, Chmn.



JOHN BARNES
 Lancaster, Ohio
 B.S. U of Ohio
 M.S. U of Minn.
 Biology



Steady now . . .



PAUL BAUMGARTNER
Berne, Indiana
B.M. Heidelberg-Ohio
M.M. Eastman-New York
Piano



GEORGE BECKER
Milwaukee
B.A., M.A., M.S.
at U of Wis.
Comparative Anatomy
Helath



DEAN BLAIR
Warren, Penn.
B.M. Stetson-Fla.
M.M. Eastman-N. Y.
Music Theory, Piano,
Comp., Orchestration



ALLEN BLOCHER
Minneapolis, Minn.
B.S. McPherson
M.S. U of Neb.
Physics
Astronomy



ALICE BLODGETT
Weyauwega
B.A. Lawrence
M.A. Middlebury-Vt.
English



KENNETH BOYLAN
Thorp
B.S. CSC
M.A. U of Minn.
Mathematics, Chmn.



EUGENE BRODHAGEN
Bonduel
B.S., M.S. at
U of Wisconsin
Human Anatomy
Phy. Ed., Chmn.



Ummm, good!
AKL Watermelon Feed



WILLIAM BURNS
La Crosse
B.S. La Crosse
M.S. U of Wis.
Phy. Education



LEE BURRESS
 Wichita, Kansas
 B.A. U of Wichita
 B.D. Garrett Biblical
 Ph.D. U of Boston
 English, Chmn.



LELAND BURROUGHS
 New Ross, Ind.
 A.B. Wabash
 M.A. U of Mich.
 English
 (Prof. Emeritus)



EDNA CARLSTEN
 Paxton, Ill.
 B.A.E. Chicago Art
 Art, Chmn.
 Art, Int. Decorating,
 Art-grades 1-3 (Campus)



T. K. CHANG
 Canton, China
 B.A., M.A. China
 Ph.D. U of Neb.
 Geography



WILLIAM CLEMENTS
 Pittsville
 B.S. CSC
 M.S.E. U of Wis.
 Ph.D. U of Wis.
 Statistics, Math, Eng.



FAY CLIFFORD
 Manitoba, Canada
 B.A. U of N. Dakota
 Home Economics
 (part time)



Anyone for watermelon?



DUAINE COUNSELL
 Oshkosh
 B.S. CSC
 M.S. U of Wis.
 Phy. Ed., Coach



FRANK CROW
Maryville, Mo.
A.B., B.S.E. at
Northwest--Mo.
Ph.M., Ph.D. at
U of Wis.
Am. History



DORIS DAVIS
Shipshewana, Ind.
A.B. U of Ind.
M.S. U of Wis.
Foods & Nutrition



MILDRED DAVIS
Chandler, Oklahoma
B.A., M.A. U of Iowa
French, Chmn.



WILLIAM DAWSON
Madison
B. Ed. Whitewater
B.S., M.S. U of Wis.
Speech, Drama



EVA LOU DILLIN
Friend, Nebraska
B.S. Taylor U, Ind.
M.A. Michigan State
Student teaching --
Physical Ed. (Campus)



GEORGE DIXON
Pennsylvania
B.A., M.A. at
Montana State U.
Ph.D. U of Nebraska
Sociology, Chmn.



FRED DOWLING
Spring Lake, N.J.
B.S., Ph.M., Ph.D.
at U of Wisconsin
Speech, English



Intense observation during a chemistry experiment

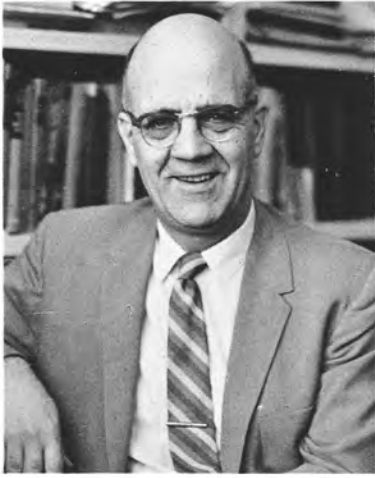

AROL EPPLE
 St. Paul, Minn.
 B.S. U of Wis.
 M.S. U of Wis.
 Biology



DORIS EPPLE
 Stratford
 A.B. Lawrence
 Mathematics
 (part time)



MICHAEL FORTUNE
 New York, New York
 B.S. CSC
 M.A. U of Minn.
 English



GARLAND FOTHERGILL
 Louise, Texas
 B.A. U of Texas
 M.S. U of Wis.
 Political Science, Chmn.



CHARLES FREEDEMAN
 Alliance, Ohio
 A.B. Mt. Union
 A.M. Columbia
 Ph.D. Columbia
 European History



GUY GIBSON
 Wheaton, Illinois
 B.A. U of Wis.
 M.A. U of Ill.
 Ph.D. U of Ill.
 American History



BERTHA GLENNON
 Stevens Point
 B.A., M.A. at
 U of Wisconsin
 English



ALBERT HARRIS
 Mauston
 B.E. LaCrosse
 Ph.M. U of Wis.
 Psychology, Chmn.
 Education



THOMAS HAYES
 Baraga, Michigan
 Ph.B. Northland
 M.S. U of Wis.
 Student teaching
 Science (Campus)



ETHEL HILL
 Ashland
 B.S. CSC
 M.A. Columbia
 Clothing, Tailoring,
 Textiles



RALPH HOLMBERG
 Minneapolis, Minn.
 B.A., M.A. Mich. State
 General Psychology



PAULINE ISAACSON
 B.E. River Falls
 M.A. U of Wis.
 Ph.D. U of Minn.
 Speech, Chmn.



GLADYS ISHIDA
 Modesto, California
 B.S. Washington U.
 M.A. U of Chicago
 Ph.D. U of Michigan
 Sociology



MAIJA JEKABSONS
 Saldus, Latvia
 B.A. Elmhurst
 M.A. Eastman
 Music theory, Piano,
 Organ

Learning the
 techniques
 of biology.





JAMES JENSEN
 Racine
 B.A., M.A., Ph.D. at
 U of Wisconsin
 Economics, Chmn.



AGNES JONES
 Withee
 B.S., M.S., Ph.D. at
 U of Wisconsin
 Home Ec., Chmn.
 Education



LAWRENCE KALLANDER
 B.A. St. Olaf
 M.S., Ph.D. Michigan
 State
 Chemistry



PARICHEHR KASRA
 Tehran, Iran
 B.A. U of Tehran
 M.A. U of Wis.
 English



NORMAN KEATS
 Milwaukee
 B.S. U of Wis.-Milw.
 M.S. U of Wis.
 Art, Art History



LULU KELLOGG
 B.E. CSC
 A.M. U of Chicago
 Student teaching --
 Eng. & Math. (Campus)



Hard at work in a geography lab



VIVIAN KELLOGG
 Oakdale
 B.E. CSC
 M.A. Northwestern
 Student teaching - -
 fourth grade (Campus)



MARJORIE KERST
Harmony, Minn.
B.E. CSC
M.S. U of Wis.
Education



JOHN KNUTSON
Stoughton
B.E. Whitewater
M.S. U of Wis.
Student teaching - -
fifth grade (Campus)



NORMAN KNUTZEN
Manitowoc
A.B., M.A. Lawrence
Christiansen-Choral
Lake Forest--Music
English



FRED KREMPLE
Duluth, Minn.
B.E. Superior
M.A., Ph.D. U Minn.
History, Chmn.
European History



PETER KRONER
A.B., M.A. U Bucharest
Ph.D. U of Erlangen
German, Chmn.



HILDEGARDE KUSE
Medford
B.E. CSC
M.A. Iowa State
Student teaching - -
second grade (Campus)



LEONARD LAMPERT
B.S. Colorado State
Engineering
Drawing
(part time)



As I said, the forecast . . .



ROBERT LEWIS
 Appleton
 B.A., B.S., M.A.
 at U of Wis.
 Geography, Education,
 Speech



ELVIN McLOTT
 Detroit, Mich.
 B.M., M.M. U of Mich.
 Music Lit., Apprec.,
 History; Strings
 (part time)



HUGO MARPLE
 Wheeling, W. Va.
 A.B. West Liberty
 M.M. U of Mich.
 Ph.D. Eastman-N. Y.
 Music Chmn.



JOEL MICKELSON
 Willmay, Minn.
 B.A. U of Minn.
 M.A., Ph.D. at
 U of Penn.
 English, Journalism



CLIFFORD MORRISON
 Put-in-Bay, Ohio
 B.S. Ed., M.A., Ph.D.
 at Ohio State
 Mod. Europe, Russian,
 English History



ROBERT MURRAY
 Hennessey, Oklahoma
 B.M.E. Phillips U
 M.M. Eastman-N. Y.
 Chorus, Opera, Voice,
 Little Chorale



Geography lab



JAMES NOEHL
 Dodge County, Minn.
 B.B.A., M.B.A. at
 U of Minnesota
 Econ., Accounting,
 Insurance



EDNA NYQUIST
A.B. McPherson
A.M. U of Kansas
English



WENDELL ORR
Gilman, Illinois
B.S., B.M. Lawrence
M.M. U of Mich.
Applied Music (Voice),
Opera



FRANKLIN PEARSON
B.E. CSC
M.A. Colorado
Elementary Ed.



DEAN PHELPS
Seattle, Wash.
B.A. U of Cal.-L.A.
M.A. U of Minn.
Physical & Economic
Geography



EDGAR PIERSON
Fairfield, Iowa
B.S. Iowa Wesleyan
M.S., Ph.D. U of Iowa
General Biology, Chmn.
Seminar (Biology)



MARY A. PRETTYMAN
Ashland
B.A. Northland
English



Chemistry lab



Senator Wiley and
Mr. Sigmund
talk politics



ROBERT PRIELIPP
 Wausau
 B.S., M.S. at
 Ball State
 Mathematics



HALE QUANDT
 Marion
 B.A. U of Iowa
 M.A. U of Mich.
 Physical Education



PHYLLIS RAVEY
 B.E. CSC
 Student teaching --
 Kindergarten (Campus)

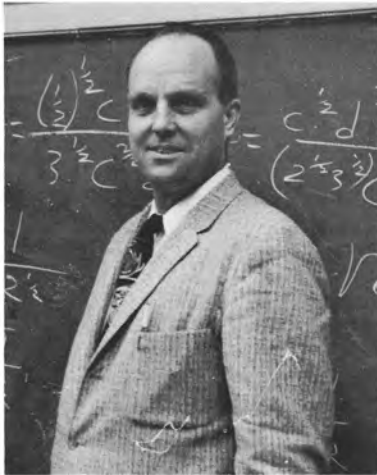

ORVILLE RICE
 Toledo, Illinois
 B.E. Eastern Ill. U
 M.S. U of Ill.
 Mathematics



HENRY RUNKE
 Fond du Lac
 B.S., M.S. U of Wis.
 Drawing, Painting,
 Crafts, Art History



AAMUND SALVESON
 Oslo, Norway
 Ph.D. U of Oslo
 Chemistry



A math class taking a rest



MARY SAMTER
 Coloma
 B.E. Western Ill. U
 M.A. U of Iowa
 Student teaching --
 First Grade (Campus)



HERBERT SANDMANN
 West Allis
 B.S. U of Wis.-Milw.
 M.S. U of Wis.
 Art, Art Ed.
 Grades 4,5,6,8 (Campus)



DONNA SCHAEFER
 Minneapolis, Minn.
 B.A. U of Minn.
 English



MARJORIE SCHELFHOUT
 Osakis, Minn.
 B.S. St. Cloud State
 M.Ed. U of Minn.
 Physical Education



FRANCIS SCHMITZ
 Fond du Lac
 B.S. Oshkosh
 M.S. U of Wis.
 Physics



JOSEPH SCHULER
 Anadarko, Oklahoma
 B.A. Texas Christian U.
 M.S. U of Wis.
 Philosophy



HOWARD SCHUTTER
 Muskegan, Mich.
 B.A. Western Mich.
 English



ELWIN SIGMUND
 B.S. Milw. State
 M.A. U of Ill.
 History



We swim in our new pool

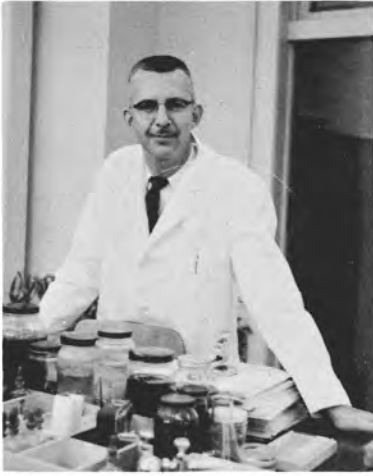

ROBERT SIMPSON
B.A., M.S. at
State U of Iowa
Biology



MARY ELIZABETH SMITH
Yankton, S. Dakota
B.A. Yankton College
M.A. U of Minn.
Ph.D. U of Iowa
English



RAYMOND SPECHT
Manitowoc
B.S. Oshkosh
M.A. Clark U.
Geography



RODNEY SUNG
B.S., M.S. at
U of Wisconsin
Chemistry



KENNETH SWEDBERG
Brainerd, Minn.
B.S. St. Cloud
M.S. U of Minn.
Ph.D. Oregon State
Biology



MARY E. THOMPSON
Syracuse, N. Y.
B.A. Carroll
M.A., Ph.D. at
Northwestern U
English, Speech



First open swim at the new pool



ELVIRA THOMSON
Cannon Falls, Minn.
B.S., M.S. U of Minn.
Housing, Family Finance,
Child Development,
Home Management



EDITH TREUENFELS
 Breslau, Germany
 M.A. Breslau
 Ph.D. U of Wis.
 Mathematics



ROLAND TRYTTEN
 Tower City, N. Dakota
 B.A. St. Olaf
 Ph.D. U of Wis.
 Chemistry, Chmn.



PAUL WALLACE
 Pontiac, Mich.
 B.M., M.M. U of Mich.
 Band, Brass Ensembles,
 Brass and Percussion



ROBERT WHITMIRE
 St. Louis, Mo.
 A.B. U of Kansas City
 M.A. U of Arkansas
 Taxonomy, Botany,
 Zoology



BERNARD WIEVEL
 Platteville
 B.E. Platteville
 M.S., Ph.D. Iowa St.
 Conservation, Chmn.



ROBERT WILDE
 Milwaukee
 B.A. U of Wis.
 M.S. Marquette U.
 Physiology, Biology



MILDREDE WILLIAMS
 Atlantic, Iowa
 B.A. Iowa State
 M.A. Columbia U.
 Student teaching --
 third grade (Campus)



A friendly chat with Mr. Yambert



PAUL YAMBERT
Toledo, Ohio
B.S., M.S., M.A., Ph.D.
at U of Michigan
Conservation,
Summer Camp



CARL YODER
B.M.E. North Cen-
tral--Ill.
M.S. U of Wis.
Music (Campus)



Teamwork



NELIS R. KAMPENGA
Head Librarian
A.B.L.S.
A.M.L.S. U of Mich.



JOHN GILLESBY
Assistant Librarian
A.B.
M.A.L.S. U of Mich.



SYBLE MASON
Assistant Librarian
B.E., M.S.
U of Illinois



ALICE PADDEN
Campus School
Librarian
B.A. St. Teresa
M.A. Florida State



MRS. H. SCHUTTER
Reference Librarian
B.A. Western Mich.
M.A. U of Michigan



LORETTA VROBEL
Textbook Librarian

A library may be regarded as the solemn chamber in which a man may take counsel with all who have been wise, and great, and good, and glorious among the men that have gone before him.

- - G. Dawson





Miss Edna Carlsten

An artist who has given her time and her talent in training and giving her students a knowledge of art is leaving her student body and fellow faculty members. Miss Carlsten joined the faculty of Central State College, then Stevens Point Normal in 1923. She graduated from the Art Institute in Chicago with a B.A.E. degree.

Throughout her many years in Stevens Point, Miss Carlsten has become active in many organizations such as the Local Business and Professional Womans' Club, Girl Scout work, and in various educational organizations among them the N.E.A. and W.E.A., Western Arts Association, C.W.E.A., and A.W.S.C.F.

Along with her administration work in the College and in the Campus Laboratory School, she still finds time for recreation and travel.

Having a cottage at Spread Eagle, Miss Carlsten finds her time occupied in relaxing and in enjoying the scenic beauty of our northern woods. Travel has taken her on an art pilgrimage to Europe, tours of the United States, and on a crossing of the Arctic Circle.

Now that her teaching years have come to an end, we will probably find her either at her new home in Stevens Point, her cottage, or traveling. Miss Carlsten brought to this school a fine training which she has so faithfully given to her art students. She has left them with the charm of her warm personality which with her is never ending. We who know her both in the field of study and administration will remember our Miss Carlsten as a woman who gave her time and talent to training others in the field of art.



**COLLEGE
MAINTENANCE**

Bottom row: C. Trzebiatowski, L. Marshall, S. Sparhawk, R. Przybylski, P. Firkus.
Second row: A. Belmore, E. Tckowski, M. Haase, V. Okray.

STUDENT HEALTH

DR. SLATER
College Doctor



HELEN HANSEN
College Nurse

R. Konkol, V. Wroblewski

UNION MAINTENANCE

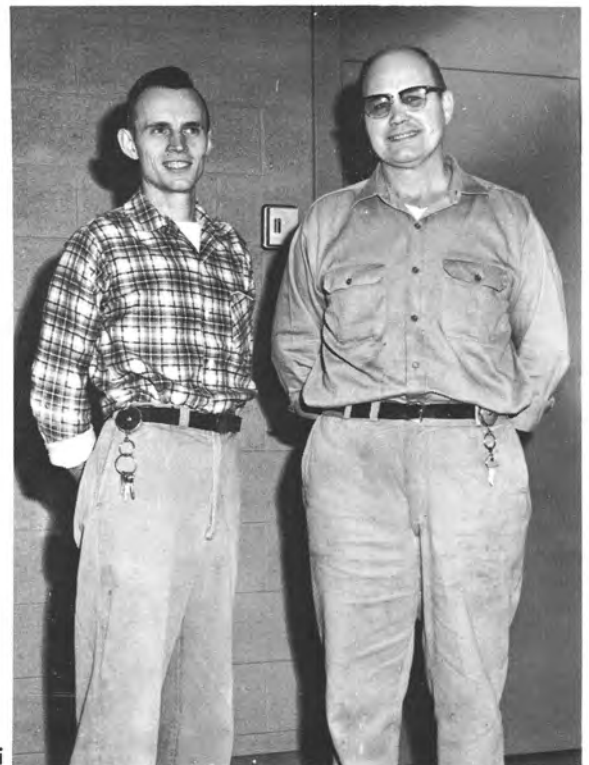



FOOD SERVICE STAFF

Bottom row: M. Hencik, L. Berger, A. Cieslewicz, I. Bushman, M. Szymkowiak, C. Lauer.
 Top row: I. Wroblewski, T. Hanson, J. Gawlik, L. Knitter, L. Kucera, L. Engebretson, N. Przybylski.

DEANS' OFFICE



J. Kozak, P. Schekirke

CAMPUS SCHOOL OFFICE



B. Kurzynski, M. Swallow

MAIN OFFICE STAFF



G. Burling
Account Clerk



L. Burns
Secretary to
the President



D. Fletcher
Secretary



M. Laszewski
Secretary



J. Quandt
Secretary



C. Rolfson
Business Manager



J. Tielens
Secretary

RECORD OFFICE STAFF



S. Andersen
Secretary



J. Meshak
Secretary to
Dean of Instruction



A. Skocy
Secretary



M. Czerwouka
Secretary



O. Allen
Business Manager



D. Becker
Secretary



FRESHMEN



J. Abrahamson
D. Aderhold
P. Adler
P. Ahrens
R. Alfano
G. Alfertig

R. Alm
W. Amey
M. Amini
C. Andersen
A. Anderson
B. Anderson

D. Anderson
H. Anderson
M. Anderson
T. Annen
R. Ash
G. Azukas

G. Back
M. Back
J. Badon
B. Balza
D. Bangs
P. Barber

D. Barnard
G. Bartyczak
J. Bauer
M. Baumann
J. Baumgart
J. Baumhofer

L. Behm
J. Beard
T. Beckman
T. Beining
R. Beisner
J. Bender

Busily sewing



T. Bendorf
K. Benson
J. Bente
A. Berg
B. Beversdorf
J. Bieberitz



C. Block
N. Black
K. Blake
B. Boehmer
L. Boellaard
P. Boettcher



D. Bogle
R. Bores
C. Bormann
D. Borsos
D. Botwinski
D. Bowers



R. Bowker
J. Brenner
D. Drezinski
B. Briggs
P. Briggs
M. Briselden



J. Brocked
M. Broderick
R. Bronk
B. Brown
J. Brown
J. Brunner



M. Buch
R. Buchholz
R. Bula
R. Bullis
H. Bunczak
S. Burgmann



Busily sewing



D. Burke
 J. Burke
 R. Bush
 B. Buss
 A. Butkus
 P. Byczynski

L. Camber
 D. Campbell
 S. Campbell
 G. Capper
 S. Carlson
 C. Cashin

W. Cattnach
 S. Chadiewski
 B. Chappel
 L. Chemel
 E. Cherney
 M. Cheung

C. Chiapusio
 W. Chickoring
 B. Christensen
 C. Cieslewicz
 R. Cinealis
 C. Clark

R. Clark
 S. Clark
 A. Clayton
 K. Clifford
 J. Cobb
 R. Cobb

R. Colby
 P. Conlon
 D. Conn
 N. Cooper
 D. Corn
 T. Craig

A college education is a rare privilege.
 - - C. E. Seashore

M. Crall
K. Crandall
J. Cropp
L. Cummings
J. Curran
R. Cutler



N. Czerwonka
S. Dalebroux
K. Daniels
S. Darling
M. Davel
R. Dees



M. Degeneffe
D. DeKaster
J. Demille
R. Deml
R. Derezinski
V. Di Benedetto



J. Dineen
J. Disher
L. Dix
C. Dixon
M. Donovan
R. Dorn



H. Dundas
M. Dunigan
N. Dunn
B. Durand
M. Dragolovich
D. Drake



M. Edwards
J. Eggert
H. Eggleston
G. Ehlen
R. Ehrike
R. Eichhorn



Never live in hope or expectation while your arms are folded.

- - C. Simmons



W. Eickelman
S. Ellis
J. Eisenmann
M. Engel
C. Engelbert
S. English

G. Enjen
R. Epp
S. Eskritt
S. Etzel
K. Eyler
B. Faehling

D. Falstad
S. Farnum
M. Ferrall
C. Fischer
D. Fischer
N. Flink

R. Floriano
S. Fohl
G. Fouke
B. Fritsch
S. Frost
H. Guenther

T. Fuhremann
C. Furnish
R. Galecke
E. Gardafee
K. Gardner
L. Gawlik

D. Gehling
J. Gehrke
J. George
B. Gerndt
W. Gething
J. Giesel

Taking a math test



N. Giffin
P. Gillette
J. Gilson
D. Gneiser
W. Goehring
R. Goelz



D. Goetz
J. Googins
D. Graikowski
G. Grassel
P. Graupner
G. Gray



T. Green
J. Gresens
R. Grimm
K. Groen
J. Grossman
A. Grover

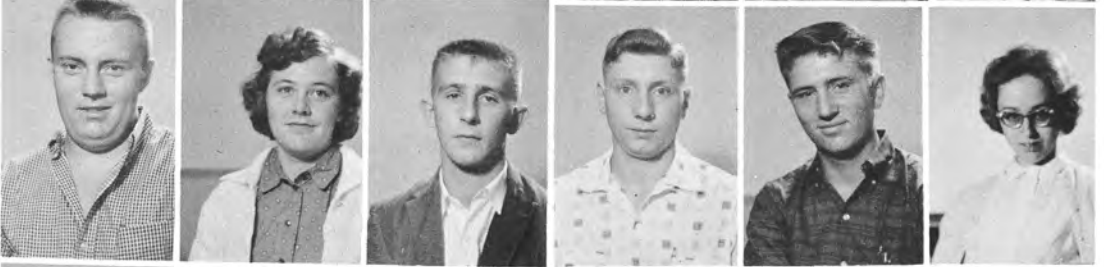

J. Grunewald
W. Guess
J. Guetschow
J. Guyant
D. Haak
J. Haasl



J. Haferman
I. Hagen
G. Hager
G. Hahn
C. Hale
J. Hall



T. Hallman
J. Halter
A. Halverson
K. Halverson
C. Hansen
J. Hanson



Studying about climate



S. Hanson
 T. Hanson
 C. Hardy
 J. Hassler
 J. Haushalter
 J. Hayes

S. Hays
 J. Hebring
 S. Hedtke
 R. Heiking
 B. Held
 P. Hendler

J. Hendrickson
 F. Hengst
 L. Henrickson
 D. Herning
 J. Hermans
 J. Hewitt

B. Hilgart
 D. Hillert
 B. Hintz
 R. Hintz
 S. Hoel
 D. Hoffman

R. Hoffman
 D. Hogan
 K. Hojan
 R. Holbrook
 S. Hollerap
 S. Holthusen

J. Holz
 E. Hooker
 R. Hribal
 M. Hughes
 J. Hull
 J. Hunn

Offentimes excusing of a fault,
 doth make a fault worse by the excuse.
 - - Shakespeare

B. Huther
 B. Immel
 T. Innerebner
 R. Isherwood
 D. Isleb
 G. Jacobson



A. Jacobson
 R. Jadack
 P. Jaeger
 M. Jambretz
 T. James
 T. Janc



D. Janis
 C. Janz
 G. Jarvis
 E. Jensen
 J. Jerred
 W. Jinske



C. Johnson
 L. Johnson
 J. Joosten
 R. Jorgenson
 D. Jorgenson
 H. Jorns



J. Kabacinski
 M. Kairis
 J. Kandutsch
 P. Kanugh
 O. Karch
 W. Karner



G. Karpinske
 J. Kauer
 M. Kell
 J. Kenngott
 G. Kerl
 G. King



Conversation is the laboratory and workshop of the student.
 - - R. W. Emerson



J. King
 J. King
 P. King
 R. King
 M. Kirby
 B. Klabunde

E. Klawikowski
 R. Kleine
 D. Kleinschmidt
 J. Kleinschmidt
 G. Klemstein
 A. Kline

J. Klipp
 D. Klopstein
 R. Kluz
 S. Knight
 S. Knutson
 D. Kocian

J. Koepke
 R. Kondrasuk
 J. Kondzela
 J. Kornash
 D. Korth
 K. Kozar

L. Kraemer
 K. Krahn
 G. Kramer
 M. Kramer
 S. Krasavage
 E. Krasin

R. Kreinz
 L. Krolczyk
 W. Kroll
 K. Kroner
 J. Krueger
 R. Krueger

Home economics class



J. Kuehn
D. Kuhner
M. Kuhl
D. Kulas
K. Kulas
J. Kulick



P. Kust
J. Labelle
M. Lader
B. LaDue
C. Laedtke
R. Laine



M. Lang
N. Larson
J. Lathrop
B. Laube
W. Lauby
A. LaVine



B. Leary
D. Leary
R. Lee
G. Lemke
C. Leonard
J. Leonard



T. Lester
J. Levendoske
N. Lewandowski
R. Lewis
R. Lightfuss
B. Linden



C. Lindgren
D. Liska
N. Livingston
K. Lock
B. Lohrey
D. Loppnow



Vertebrate anatomy



D. Lortscher
M. Lucas
L. Lucht
G. Lynch
R. McDonald
N. McGillivray

M. MacKeseey
C. McRae
A. Maddente
K. Madigan
M. Madison
V. Maguire

D. Mahar
C. Malick
L. Malluege
R. Mantei
R. Marchewka
R. Marchiando

M. Marcy
T. Marisch
J. Marks
H. Marquardt
R. Marquardt
D. Marsh

P. Martin
V. Marx
C. Mater
A. Mathieson
G. Matz
R. Maurer

P. Mayer
R. Meier
S. Meitner
W. Metzdorf
R. Meyer
M. Michalak

The Commonwealth requires the education
of her people as the safeguard of
order and liberty.

—T. J. Jefferson

D. Michie
D. Michlig
G. Mickow
B. Mielke
J. Miller
L. Miller



R. Miller
J. Mindok
J. Mischnick
D. Moberg
A. Montgomery
R. Moreau



S. Mori
D. Mortensen
S. Moser
D. Mueller
N. Muenster
P. Mulhern



R. Multer
D. Musson
W. Nelsen
A. Nelson
B. Nelson
C. Nelson



D. Nelson
R. Nezda
T. Neidlein
N. Noonan
P. Nooney
D. Norman



J. Novak
W. Nykolaiszyn
D. Nystrom
K. Oelerich
S. Ojala
G. Olafson



I view education as the most important
subject which we as a people are
engaged in . . .

—A. Lincoln



D. Olds
 N. Olingy
 C. Olsen
 G. Olson
 D. Omernick
 N. Opperman

B. Orgeman
 F. Orlando
 E. W. Oshess
 J. Ost
 J. Osterman
 R. Otradover

J. Otterlee
 R. Otto
 G. Overzet
 N. Pakenham
 N. Parsons
 T. Parsons

J. Paschke
 E. Pascutti
 D. Passehl
 J. Patrick
 J. Patrick
 G. Patterson

D. Paust
 S. Payne
 T. Payne
 M. Pearson
 J. Pehlke
 J. Pelnis

J. Peplinski
 D. Peters
 D. Petersen
 C. Peterson
 R. Pfiffner
 D. Phillips

Analyzing the skull



B. Pick
K. Piehl
D. Pienschke
G. Piepenburg
M. Pierson
J. Piette



M. Plummer
M. Pociask
G. Porter
R. Porter
S. Portz
C. Postel



G. Pouba
C. Pratt
R. Prest
P. Probst
R. Pumper
A. Puser



J. Puwalowski
W. Quade
R. Quick
G. Rabe
N. Raetz
J. Rampson



P. Ramthun
R. Ranta
K. Rasmussen
P. Rathke
G. Reger
D. Reimer



W. Rennie
D. Reire
P. Reznichak
J. Rice
M. Rice
G. Richard



Practice teaching

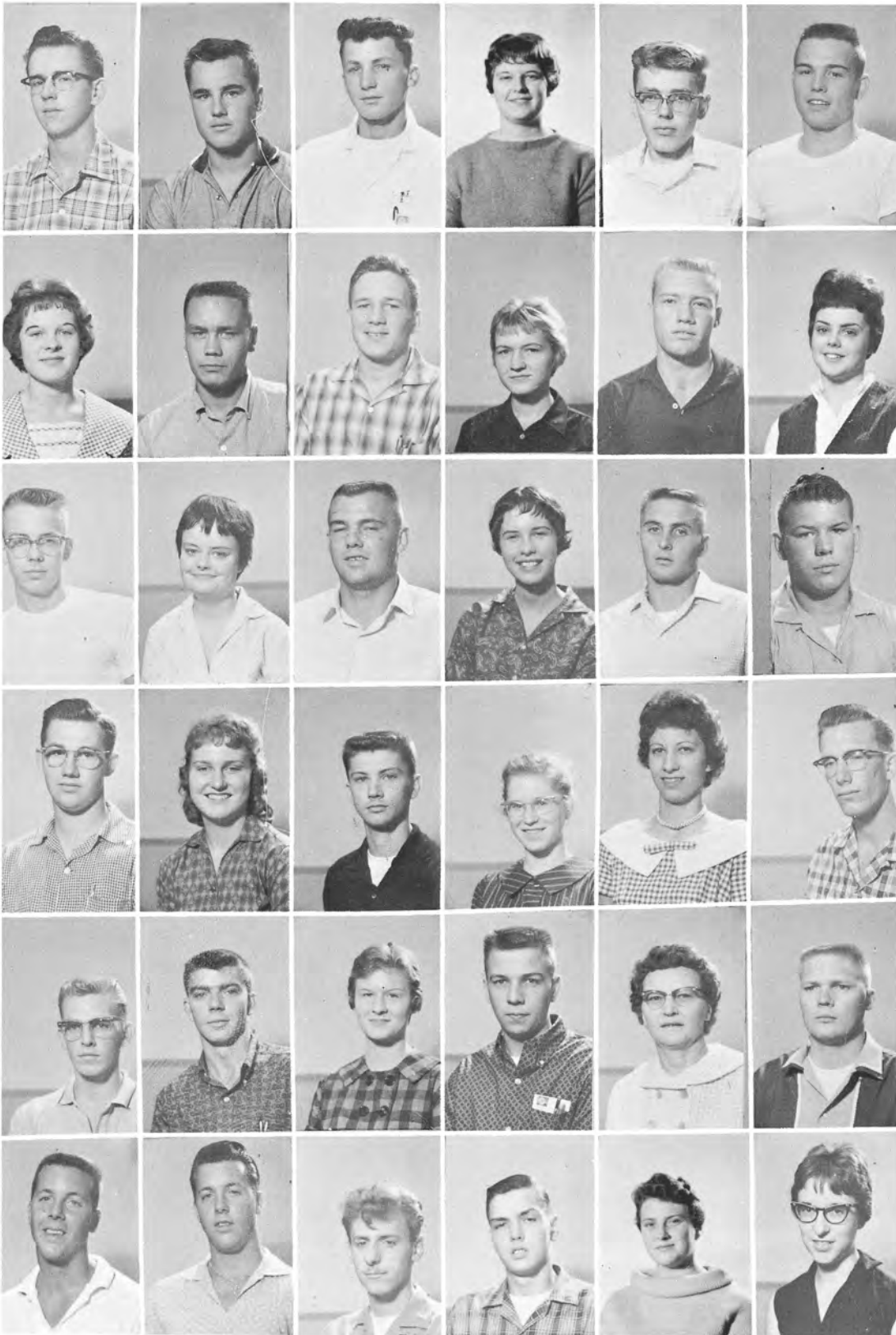

G. Richard
 P. Richter
 C. Riehle
 A. Rinehart
 P. Rinka
 R. Risgaard

M. Riske
 M. Ritola
 J. Ritzer
 C. Robaidek
 D. Roberts
 D. Robinson

F. Robinson
 M. Robnett
 W. Rodd
 M. Rodehaver
 J. Roelke
 G. Rondeau

G. Rosenau
 V. Roth
 K. Rothengass
 P. Rude
 L. Ruege
 J. Ruff

J. Runnels
 D. Rusch
 P. Russell
 J. Sadlemyer
 F. Sands
 R. Saunders

D. Savoy
 R. Savoy
 L. Scipior
 G. Schalow
 I. Scheel
 M. Scheller

Fun gives you a forcible hug, and
 shakes laughter out of you, whether
 you will or no.

- - Garrick

M. Schiller
 D. Schilling
 D. Schlais
 G. Schlender
 A. Schlytter
 J. Schmechel



E. Schmidt
 M. Schmidt
 R. Schmiedlin
 C. Schmuhl
 R. Schneble
 B. Schnur



J. Schoebeck
 R. Schrader
 B. Schraeder
 D. Schroeder
 N. Schroeder
 R. Schroeder



S. Schueppert
 E. Schultz
 P. Schultz
 R. Schultz
 A. Schuter
 B. Schwab



J. Schwartz
 J. Schwebach
 V. Seefeldt
 G. Seering
 G. Seidel
 S. Sell



R. Seltzer
 W. Semandel
 M. Seyfert
 J. Shaw
 B. Sheller
 K. Sherman



I believe in freedom--social, economical,
 domestic, political, mental, and spiritual.
 - - E. Hubbard



J. Shuda
 R. Sibbald
 J. Siep
 T. Siewwright
 G. Simonis
 J. Simpson

C. Sindeler
 D. Skare
 L. Slepikas
 C. Smith
 L. Smith
 M. Smith

M. Smith
 T. Smith
 R. Smorynski
 B. Solinsky
 E. Sommers
 K. Sook

J. Sopa
 L. Sparks
 K. Splitt
 S. Sprada
 L. Stankowski
 L. Stark

R. Steers
 F. Stepaniak
 M. Sternitzky
 D. Steuber
 R. Stingle
 N. Stone

O. Strasburg
 M. Stratton
 R. Streng
 R. Strereler
 J. Strowig
 T. Stry

Becoming artistic



B. Summerfield
 J. Sutliff
 C. Swalheim
 R. Sweet
 T. Tabor
 T. Talarek



D. Talcott
 J. Taylor
 M. Tepp
 D. Ternus
 M. Thelen
 J. Thenell



J. Thompson
 R. Thompson
 T. Thompson
 G. Thums
 V. Tillou
 J. Timm



L. Timm
 L. Tlusty
 P. Tollaksen
 D. Tompkins
 D. Toberson
 D. Tork



E. Trimberger
 G. Truby
 J. Truesdale
 M. Trzebiatowski
 D. Tschurwald
 D. Tucek



B. Tuszka
 B. Tweedale
 J. Unser
 S. Vana
 M. Van Den Broek
 D. Vanden Hauvel



Yes, the Elvis era is gone.



P. Vanden Langenberg
 G. Vander Velden
 H. Van Deuren
 S. Van Horn
 R. Van Slyke
 M. Van Veen

H. Vaughn
 M. Vaughn
 G. Veldhuizen
 S. Venckus
 A. Villeneuve
 W. Wagner

J. Walkush
 C. Wallace
 J. Wanke
 J. Wanke
 J. Ward
 K. Wardius

J. Warzynski
 H. Weber
 M. Weber
 S. Weber
 B. Weerts
 A. Wegner

K. Weiler
 B. Weix
 S. Wells
 J. Wenger
 J. Wentland
 A. Wenzel

L. Wernberg
 C. Werra
 H. Werth
 B. Wesolek
 A. West
 L. Westphal

I find the great thing in this world is not
 so much where we stand, as in what direction
 we are moving.

- - O. W. Holmes



L. Wickman
W. Wickman
A. Widder
J. Wiedenfeld
D. Williams
B. Wilson



D. Winsborough
C. Wittmann
D. Woerpel
A. Wohlt
R. Woods
E. Worsella



J. Wright
W. Wunrow
P. Wurtz
A. Wysocki
C. Yelk
J. Yoder



D. Young
K. Young
J. Zaddock
B. Zahn
C. Zink
T. Zogelman



M. Zoromski
J. Zouski
B. Zurawski

Rest after a field trip.



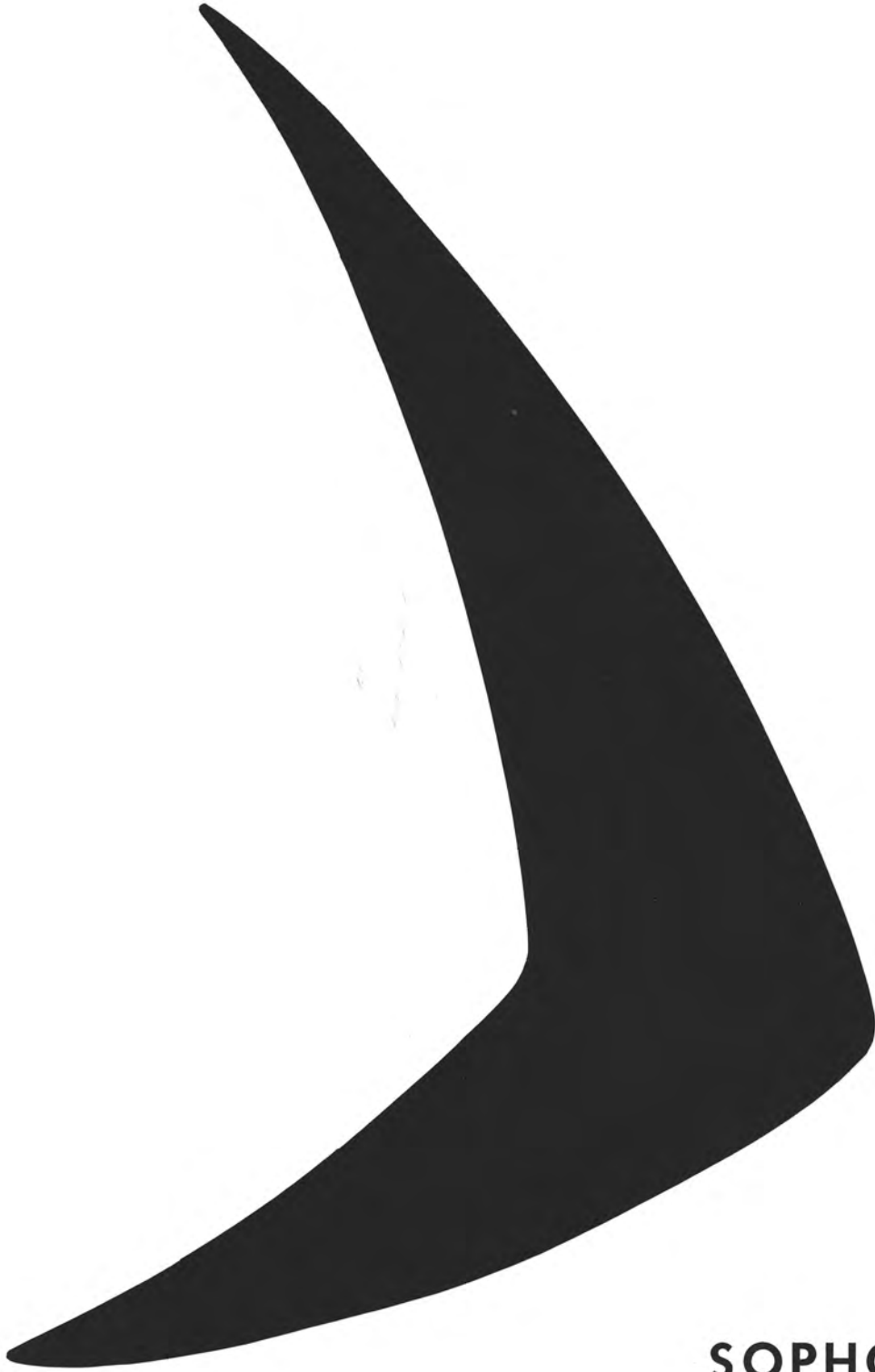

SOPHOMORES

P. Ahles
W. Albrecht
G. Alexander
B. Alf
D. Allardyce
M. Allen



K. Alt
H. Amini
H. Ammerman
J. Anderson
K. Anderson
D. Andrews



J. Andrews
R. Arndt
S. Artman
L. Athorp
J. Bablitch
W. Bablitch



L. Barwick
W. Bauer
S. Baughman
R. Bayard
D. Becker
T. Becker



R. Beghin
B. Bempke
J. Benbow
M. Berner
D. Bertolino
J. Bertolino



W. Besaw
P. Biechler
B. Biermeier
P. Bintz
C. Birmingham
K. Blazek





D. Blaisdell
M. Boeyink
A. Bohachek
D. Bohman
R. Boll
M. Borlee



C. Botwinski
J. Boushley
R. Bowker
T. Bradley
I. Brandt
R. Broetzman



M. Bruesewitz
K. Bruneau
L. Burt
K. Bushmaker
G. Callsen
J. Campbell



E. Capper
K. Carstens
L. Cassidy
J. Castona
J. Chester
J. Chickering



R. Clark
R. Clinton
K. Colcord
M. Cook
D. Corn
J. Cover



D. Cox
T. Cubalchini
J. Curtis
A. Czerwinski
J. Dachel
D. DeBaker

M. Demeny
 J. Denzel
 A. Derezynski
 R. DeVoe
 D. Dhein
 R. Dillingham



D. Dobbe
 S. Dobbe
 A. Donohue
 D. Doran
 J. Dorn
 J. Droeger



M. Dunst
 J. Durfee
 D. Ehlert
 R. Elliker
 D. Emerich
 L. Enloe



J. Erdmann
 L. Evans
 R. Fanning
 R. Feggestad
 K. Flood
 J. Fluno



N. Franzoi
 D. Foth
 J. Friedrichsen
 M. Frothinger
 H. Froze
 W. Gardner



R. Geiger
 T. Gilley
 P. Gillis
 D. Grade
 M. Grady
 G. Green



'Tis education forms the common mind; Just as
 the twig is bent the tree is inclined.

- - Pope



M. Groen
H. Gruetzmacher
D. Gundiff
H. Gzachor
L. Haak
W. Hamshire



S. Hanke
C. Hansen
J. Hansen
D. Hanson
N. Harris
K. Harrison



D. Haseleu
J. Hassell
R. Hessinger
J. Heding
J. Helgeson
R. Helgeson



K. Helmke
J. Henn
C. Hepp
D. Herbst
A. Hileman
A. Hirsch



P. Hirsch
K. Hobbs
T. Holthusen
R. Housel
H. Hughlett
A. Hughes



J. Jablonski
G. Jacobson
P. Janeke
N. Janz
R. Jenkins
J. Jennings

T. Jenny
 A. Jenquin
 F. Jesse
 N. Jessie
 D. Jirovec
 C. Johnson



F. Johnson
 M. J. Johnson
 M. Johnson
 R. Johnson
 M. Jones
 S. Jones



R. Junker
 C. Kahsen
 D. Kaiser
 D. Kalvin
 R. Kasiska
 T. Kawatski



K. Keenlance
 J. Kees
 J. Keller
 T. Kelly
 D. Ketchum
 G. Keyzer



R. Kilcoyne
 M. Kilty
 J. Kimani
 H. Knaus
 K. Knowles
 L. Koch



D. Koplien
 A. Kotchy
 J. Kovatch
 T. Kowalski
 R. Krell
 J. Kriegl



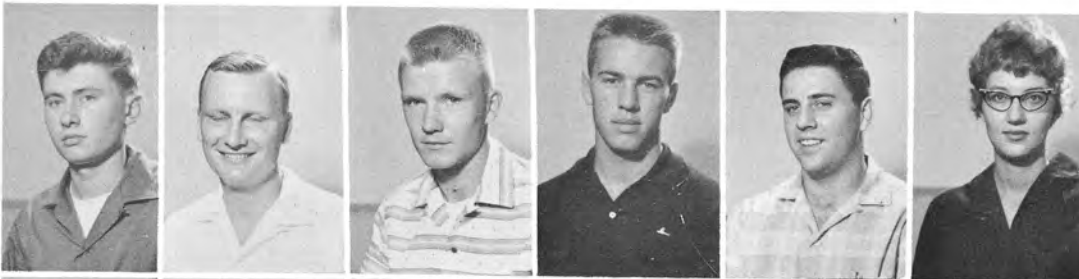

J. Kropko
 R. Krubsack
 W. Krubsack
 J. Krueger
 M. Krull
 B. Kuczmariski



R. Kuehl
 S. Larson
 L. Larue
 L. Laedtke
 C. Lange
 J. Laska



P. Laude
 J. Lauritzen
 M. Leech
 R. Lehman
 B. Lewandowski
 F. Lightfuss



B. Link
 R. Liska
 C. Liszewski
 B. Locke
 A. Loomans
 T. Lotz



M. Lutsey
 T. Lyons
 M. Mader
 A. Mahboubi
 J. Maloney
 W. Manney



J. Manthei
 M. Marko
 V. M. Marquardt
 A. Martin
 L. Marten
 D. Mathison

A human being is not in any proper sense,
 a human being till he is educated. — H. Mann

J. Matsuoka
 P. Maurer
 G. Maxfield
 P. May
 R. McAloon
 M. Meier



T. Meier
 L. Meilahn
 M. Melchior
 D. Merk
 E. Metz
 D. Meunier



M. Meyer
 W. Meyer
 J. Millenbah
 D. Miller
 G. Miller
 J. Mitchell



D. Mollenhauer
 M. Moltzan
 G. Mulder
 K. Multerer
 J. Nadler
 S. Nason



N. Nass
 J. Nerhbass
 A. B. Nelson
 J. Nelson
 C. Newby
 L. Newby, Jr.



D. Newton
 R. E. Newton
 J. Nichols
 D. Nickerson
 P. Olski
 C. Olson





J. Olson
 J. Olson
 D. O'Shasky
 L. Ostrowski
 B. Othersall
 D. Owens



G. Packard
 D. Pahl
 J. Paulson
 L. Paulson
 J. Peabody
 R. Peck



V. Peissig
 J. Pelot
 D. Pelow
 D. Pelowski
 D. Peplinski
 D. Perinovic



R. Perry
 L. Petersen
 D. Peterson
 R. Pflieger
 D. Pierce
 G. Ploen



D. Poeski
 G. Polcyn
 P. Poullette
 B. Poulter
 J. Prah
 W. Prah



D. Prettyman
 C. Prosek
 B. Quinn
 W. Radtke
 N. Reading
 R. Redfield

R. Reffner
M. Rhody
V. Richard
M. Riley
J. Roehling
R. Rominsky



G. Rosholt
K. Rothman
A. Rouse
M. Ruegger
K. Rushford
R. Sarwas



B. Scheelk
C. Scheibel
J. Schmiedlin
J. Schneeberg
A. Schneider
G. Schroepfer



E. Schubert
P. Schulz
M. Schulze
R. Schumacher
C. Schwartz
C. Searles



M. Sell
A. Sellin
D. Severson
E. Shear
R. Shirek
S. Silverman



M. Sisco
S. Sisco
J. Smart
M. Smrz
D. Snider
C. Sorenson





S. Wagner
G. Spear
D. Stanton
M. Stark
K. Stevens
H. Steinhorst



K. Stien
J. Stout
F. Straub
B. Stutzman
R. Suhr
R. Sunde



R. Swanson
S. Swanson
R. Swetalla
R. Swider
S. Taft
T. Tapp



T. Taschwer
A. Testa
V. Thalacker
C. Thomas
N. Thompson
J. Thurman



N. Timm
H. Topping
G. Tork
R. Trebatoski
R. Vail
R. Vanden Langenberg



R. Vander Bloemen
P. Van Sant
C. Van Straten
J. Varney
J. Wagner
P. Wagner

A. Walicki
 Y. Wang
 M. Warner
 P. Waterman
 C. Weber
 I. Wehman



R. Weinkauff
 M. Welton
 A. Weronke
 F. Westphal
 H. Westphal
 T. Whelihan



R. Williams
 C. Winkler
 B. Wittenwyler
 K. Witucki
 J. Wnuk
 A. Wolcanski



J. Wood
 N. Worzella
 E. Woznicki
 C. Wright
 W. Wright
 J. Young



D. Zalewski
 W. Ziegler
 E. Zierke
 R. Zoellner
 A. Zoroufi



Do not ask if a man has been through college;
 ask if a college has been through him. — E. H. Chapin

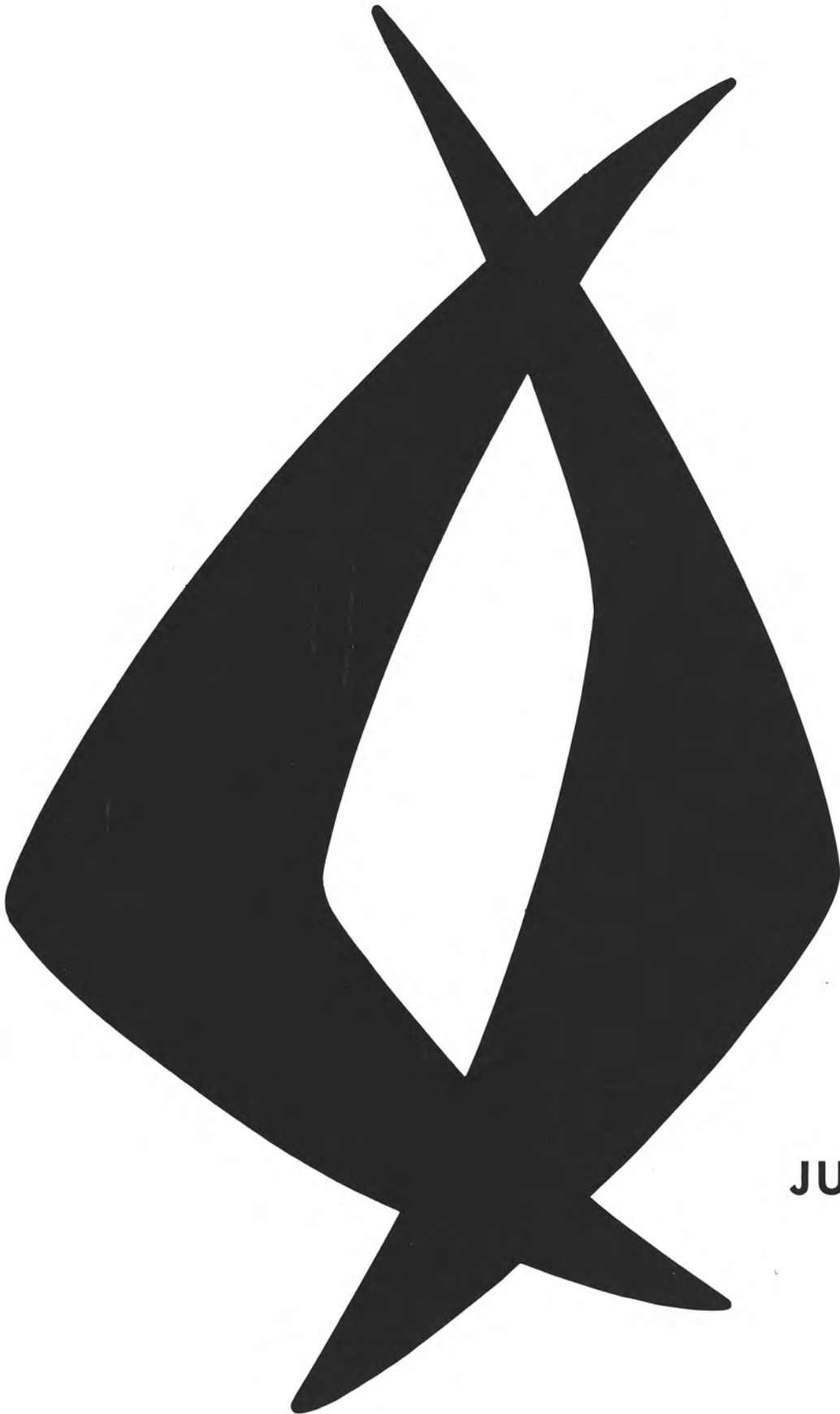

JUNIORS



R. Albrect
L. Alderman
G. Alfsen
J. Altenburg



C. Amundsen
G. Anderson
J. Anderson
K. Anderson

J. Andree
H. Angelich
A. Bangs
W. Bauer
J. Bean



R. Beastock
P. Beavers
D. Becker
A. Bedynek
K. Behringer



G. Below
R. Bernoske
P. Bezella
F. Bidgood



R. Bigalke
J. Blaser
H. Blomiley
J. Bray

J. Brecke
J. Brown
R. Buchacek
R. Bula
S. Burgess

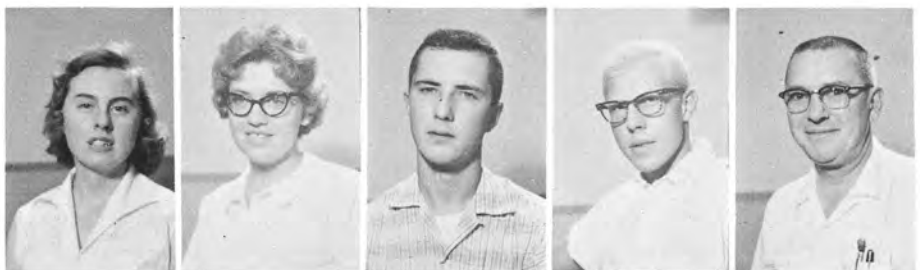

J. Bush
A. Buss
K. Butt
J. Caskey
R. Chagnon



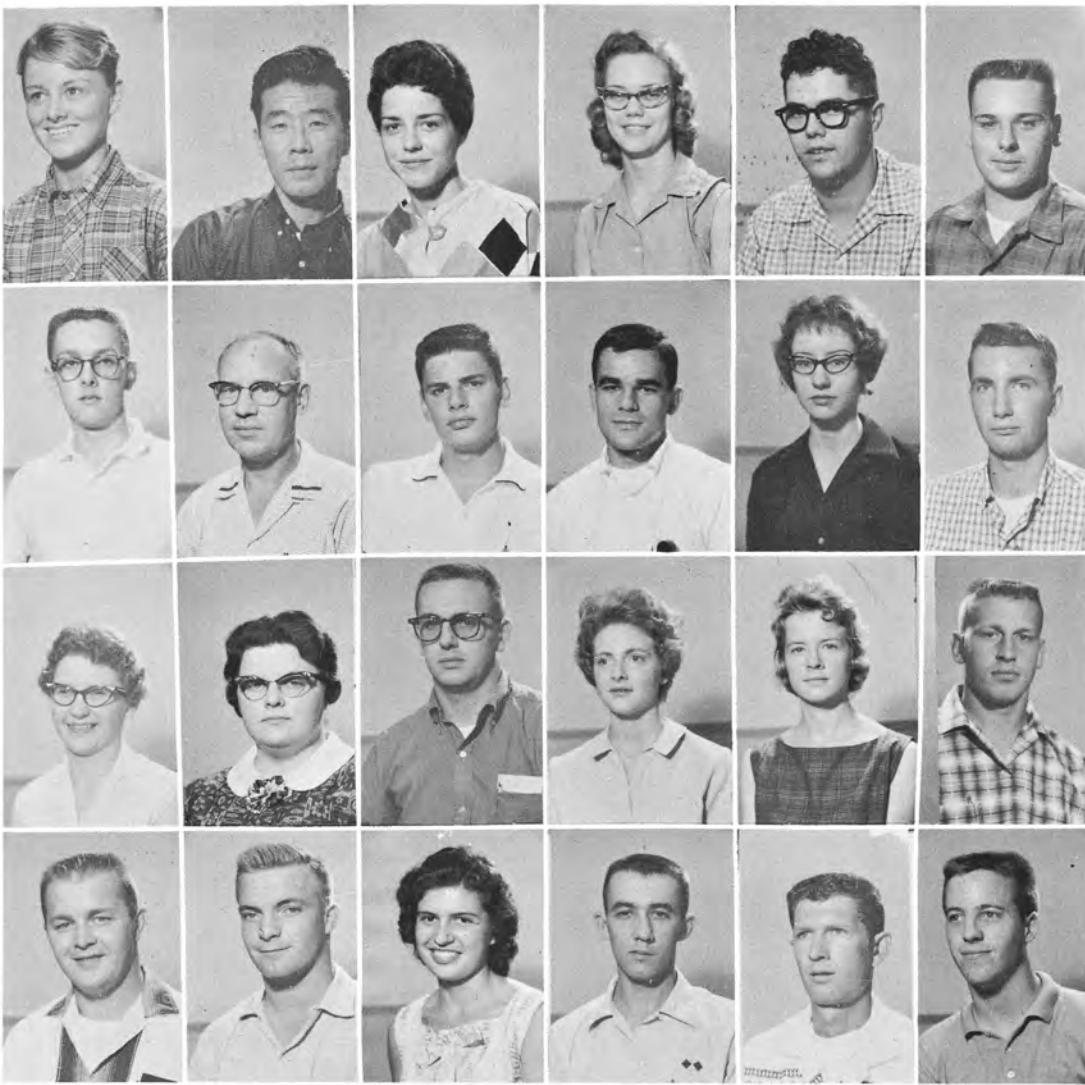

K. Chesebro
W. Choi
C. Chrudimsky
J. Clark
L. Clement
M. Colburn

G. Colwell
C. Cone
D. Crosby
J. Curran
M. Curran
W. Curran

J. Dahl
E. Dawiedczyk
T. Desmond
N. Dickoff
L. Dombrowski
G. Dorn

R. Dorski
W. Dowty
E. Doyle
J. Drefcinski
D. Drumm
C. Eddy

Character development is the great, if not the sole, aim of education. — O'Shea



R. Edwards
L. Falstad
M. Fara
G. Feathers
H. Feile
K. Feuerstein

F. Fierrick
B. Fischer
P. Folger
J. Francel
K. Francis
J. Franson

J. Freiman
T. Friday
L. Fritsch



P. Fulton
N. Galecke
J. Garot



J. Gaverke
R. Gilbert
R. Glocke



D. Goetsch
M. Granski
W. Groth



R. Gruman
E. Grygieski
S. Hackbarth



T. Hamerla
J. Hanousek
D. Hansen



L. Hanson
T. Hardy
J. Hartman



M. Hartman
P. Hehn
W. Hermann



D. Herreid
K. Hesse
B. Hirsch



W. Hodgson
S. Holtan
W. Horvath



D. Housfeld
L. Huberty
G. Huebner



B. Hull
A. Isensee
W. Iwanski





L. Jahn
E. Jankowski
G. Jeckle
D. Jeffers
C. Jensen
L. Jergenson



J. Jesse
R. Johnanknecht
D. Johnson
L. Johnson
L. Kamroth
L. Kankelfitz



J. Karcz
J. Kasper
T. Keough
R. Kiefert
L. Kirk
S. Kitrush



R. Klawitter
P. Kluck
J. Klunder
P. Knight
A. Klug
R. Koch



J. Koehn
M. Kohel
H. Kratzer
M. Kolt
W. Kostelac
C. Kozickowski



B. Kovatch
J. Kropidlowski
H. Krubsack
L. Kuhl
A. Kuhlman
D. Kulick

Instruction ends in the schoolroom,
but education ends only with life, A
child is given to the universe to be
educated.

- - F. W. Robertson

W. Kuse
J. Laabs
L. Ladwig



R. Laessig
A. Lambert
A. Lanzillotti



T. Leo
M. Liebenstein
T. Lichtenberg



B. Lind
D. Lindwall
P. Livermore



G. Longtin
T. Love
L. Luepke



D. Lundberg
K. Maager
S. Machacek



D. McKay
J. Main
P. Marino



H. Marks
W. Marquardt
E. Martin



D. Matter
R. Mayer
L. Megow



T. Messing
J. Miersch
M. Mills



T. Min
J. Mitchell
S. Moesch



D. Moran
P. Mortensen
L. Mosher





E. Mrozinski
E. Muench
C. Murray
E. Nelson



W. Nelsen
B. Norton
R. Norton
K. Nystrom



R. Olsen
D. O'Neil
P. Onesti
N. Orthmann



P. Otto
J. Oxley
K. Pagel
T. Plucker

E. Prill
M. Pumper
P. Rank
T. Rateau
J. Rehman



W. Reinke
D. Rulf
B. Rusk
R. Rux
J. Ryan



J. Salzmann
F. Sanden
S. Sarnowski
D. Schekirke
R. Schimelpfenig



M. Schliesman
K. Schmidt
D. Schmoll
E. Schreiber
R. Schreiber





R. Schwarz
G. Schwarze
B. Schwetz
G. Searl



J. Semo
R. Shafranski
R. Shirek
K. Shuda

L. Sics
D. Simonson
R. Simpson
M. Skatland
H. Slack



A. Smith
G. Souik
B. Sowka
J. Spreda
M. Sroda



W. Stafford
A. Starnes
D. Steller
E. Sternitzky



T. Stevens
W. Storm
V. Strehlow
D. Streubel

M. Styza
S. Swanke
L. Szplit
M. Tesch
C. Theurer



G. Thompson
L. Thompson
D. Tolsted
M. Trantow
A. Trinrud



D. Tylinski
 N. Vanden Heuvel
 S. Van Drisse
 J. Van Ornum
 G. Van Wormer



R. Waid
 T. Waldhart
 J. Waliki
 J. Walvoord
 J. Warunek



R. Way
 G. Weaver
 W. Weege
 A. Werner
 B. West



C. Weydt
 D. Whitney
 G. Wickus
 B. Wilmot
 L. Wilson



R. Wilson
 M. Witt
 C. Wittenberg
 B. Wojtusik
 K. Wood



S. Worlund
 M. Yach
 N. Yenni
 M. Ylvisaker



C. Young
 E. Zeidler
 R. Ziebell
 J. Zimmerman



SENIORS

MAXINE ALBRECHT
 Secondary Education
 Major:
 Home Economics
 Minor:
 Biology
 Home Economics Club
 Studen' Council

SANDRA ALEXANDER
 Secondary Education
 Major:
 English
 Minors:
 History
 Geography
 Sigma Tau Delta
 Dorm Council
 W. R. A.



ROBERT ALLEN
 Secondary Education
 Major:
 Music
 Minor:
 Biology
 Alpha Kappa Rho
 Sigma Phi Epsilon
 Band



LEE ANDERSON
 L & S
 Major:
 Conservation
 Minor:
 General Science

LARRY BAKER
 L & S
 Major:
 Economics
 Minor:
 History
 Sigma Phi Epsilon
 Econ. & Bus. Ass'n
 Inter-Fraternity
 Council



DALE BALTUS
 Secondary Education
 Major:
 History
 Minors:
 Art
 Physical Ed.
 Football
 Wrestling
 Siasefi



JAMES BALZER
 L & S
 Major:
 Biology
 Minor:
 Conservation
 Alpha Kappa Lambda

ROSELYNN BARBIAN
 Secondary Education
 Major:
 Home Economics
 Minor:
 Music
 Alpha Sigma Alpha
 Home Economics Club
 Pointer

A human being is not, in any proper sense, a human being till he is educated.

-- H. Mann



RAE KAROLYN BARNES
L & S
Major:
English
Minors:
History
Sociology
Iris
Gamma Delta
Y-GOP

PAUL BECHT
L & S
Major:
Economics
Minor:
History
Sigma Phi Epsilon
Student Council
Newman Club



DANIEL BERGER
L & S
Majors:
History
Sociology
Y-Dems

ELIZABETH BERRY
Intermediate-Upper
Elementary Education
Minor:
Geography
Round Table
To-Get-Togethers



BRUCE BLOM
Secondary Education
Major:
Mathematics
Minors:
Physics
Chemistry
Tau Kappa Epsilon

CHARLES BLYSTAD
Secondary Education
Major:
Conservation
Minors:
Biology
Chemistry
Gen. Science
Alpha Kappa Lambda
Men's Glee Club
Student NEA

MARTIN BOERST
Secondary Education
Major:
History
Minors:
Mathematics
Geography
Drivers Ed.
Tau Kappa Epsilon
Men's Glee Club
Pointer

CAROLYN BOHL
Kindergarten-Primary
Education
Tau Gamma Beta
Primary Council
L. S. A.





RAYMOND BOLGRIN
L & S
Majors:
Economics
English
Student Council
Dorm Council
Econ. & Bus. Ass'n

BEVERLY BORG
Intermediate-Upper
Elementary Education
Round Table
Inter-Varsity



BEVERLY BORNE
Kindergarten-Primary
Education
Primary Council
Gamma Delta
Y-GOP



ALLEN BRADWAY
L & S
Major:
Conservation
Minors:
Biology
General Science



KAREN BRAEM
Secondary Education
Major:
Home Economics
Minor:
Art
Tau Gamma Beta
Home Economics Club
Gamma Delta



RICHARD BRATLEY
Secondary Education
Major:
Biology
Minors:
Physical Ed.
Driver's Ed.
550's

THOMAS BREDOW
L & S
Majors:
Conservation
Biology
Alpha Kappa Lambda
550's
Sigma Zeta

HARLAN BRENEMAN
Intermediate-Upper
Elementary Education
Minor:
History
Round Table



ROBERT BRUMMOND
L & S
Major:
Sociology
Minor:
Economics

DENIS BRZECZKOWSKI
Secondary
Major:
History
Minors:
Social Science
Geography



MARIANN BUNCZAK
Primary Education
Newman Club
Student Council
Primary Council



JANICE CAMPBELL
Secondary Education
Major:
English
Minors:
Speech
Biology
Sigma Tau Delta
Tau Gamma Beta
Inter-Sorority
Council

GERALD CASPERSON
L & S
Majors:
French
Speech
Newman Club
Tennis
Radio



THOMAS CHARMLEY
L & S
Major:
Biology
Minor:
Conservation



BETTE CHARNECKE
Kindergarten-Primary
Education
Minor:
Gen. Science
Omega Mu Chi
Primary Council
Newman Club

ROBERT CHECK
Secondary Education
Major:
English
Minors:
French
Speech
Sigma Phi Epsilon
Student Council
Newman Club

DAVID CHESEMORE
L & S
Majors:
Conservation
Biology
Alpha Kappa Lambda
Sigma Zeta
Outing Club

CHIN YOONG-KIM
Secondary Education
Major:
Geography
Minor:
Music
Wesley
Alpha Kappa Rho



WILLIAM CLARK
Secondary Education
Major:
Music
Minor:
English
Band
Choir
College Theater



PHILLIP COLE
Secondary Education
Major:
Biology
Minors:
Physical Ed.
Drivers Ed.
Football, Baseball
S Club

YVONNE COUSHMAN
Kindergarten-Primary
Education
Newman Club, W.R.A.
Primary Council



JEANINE COUSINEAU
L & S
Major:
English
I.V.C.F.
Sigma Tau Delta



ELIZABETH DeLORME
Secondary Education
Major:
Home Economics
Minor:
English
Omega Mu Chi
Home Economics Club
Newman Club

ROGER DEMENY
Secondary Education
Major:
Mathematics
Minor:
Physics
Sigma Zeta



DARLENE DEQUAINE
 Secondary Education
 Major:
 English
 Minor:
 French
 Tau Gamma Beta
 College Theater
 Iris

GERALD DeWAN
 Secondary Education
 Major:
 Biology
 Minors:
 English
 Gen. Science
 Sigma Zeta
 Newman Club



NORMAN DORN
 Secondary Education
 Major:
 Mathematics
 Minors:
 Physics
 Chemistry
 Class President (3&4)
 S Club
 Phi Sigma Epsilon



LOIS DRAEGER
 Secondary Education
 Major:
 Home Economics
 Minor:
 Gen. Science
 Omega Mu Chi
 Home Economics Club
 Wesley



ROBERT DUNBAR
 L & S
 Major:
 Conservation
 Minor:
 Biology
 Newman Club



PAUL EBERT
 Secondary Education
 Major:
 Biology
 Minor:
 Gen. Science
 Conservation

SALLY EMMEL
 L & S
 Major:
 English
 Minors:
 History
 German

MARGARET EPPLE
 Secondary Education
 Major:
 Home Economics
 Minor:
 Gen. Science
 Alpha Sigma Alpha
 Home Economics Club
 Wesley



This is not the end, this not even
 the beginning of the end. This is
 just the end of the beginning.
 -- W. Churchill



ROSARIO ESTACIO
 Secondary Education
 Major:
 History
 Minors:
 English
 German
 Alpha Sigma Alpha
 Newman Club
 Girls Glee Club

LeROY FERRIES
 Secondary Education
 Major:
 Biology
 Minors:
 Gen. Science
 Physical Ed.
 Sigma Zeta
 Baseball
 S Club



VIRGINIA FISCHER
 Secondary Education
 Majors:
 Biology
 English
 Tau Gamma Beta
 Sigma Zeta
 Newman Club



JOHN FRANKLAND
 Secondary Education
 Major:
 English
 Minors:
 Biology
 Gen. Science
 Sigma Phi Epsilon



JACQUELINE FRITSCH
 Secondary Education
 Major:
 Home Economics
 Minor:
 Biology
 Alpha Sigma Alpha
 Home Economics Club
 Roger Williams
 Fellowship



DONNA GARDNER
 Secondary Education
 Major:
 Music
 Minor:
 Speech
 Band, Choir,
 Brass Choir

HARVEY GEE
 L & S
 Majors:
 Economics
 Sociology
 Econ. & Bus. Ass'n

CAROL GENRICH
 Intermediate-Upper
 Elementary Education
 Gamma Delta



GARY GODDARD
 Secondary Education
 Major:
 History
 Minors:
 English
 Geography
 Alpha Gamma
 Sigma Psi Epsilon
 Student Council

MARGARET GROSS
 L & S
 Major:
 Home Economics
 Minor:
 Art
 Newman Club
 Home Economics Club
 German Club



GRACE GUENTHER
 Secondary Education
 Major:
 Home Economics
 Minor:
 Art
 L. S. A.
 Home Economics Club



JEANNINE GUETSCHOW
 Secondary Education
 Major:
 Biology
 Minors:
 Chemistry
 History
 Omega Mu Chi
 Newman Club

HEDY BJORK GUSTAFSON
 Secondary Education
 Major:
 Home Economics
 Minor:
 English
 Tau Gamma Beta
 Home Economics Club



VICTOR GUSTAFSON
 L & S
 Major:
 English
 Minors:
 Physical Ed.
 Geography
 Intramural Basketball



NANCY GUSTKE
 L & S
 Major:
 English
 Minors:
 Psychology
 History
 Trigon, Choir
 Y-Dems

CARYL ERICKSON HAACK
 Secondary Education
 Major:
 English
 Minor:
 Speech
 Omega Mu Chi
 Pointer

WILLIAM HAACK
 Secondary Education
 Major:
 English
 Minors:
 Biology
 Gen. Science
 Phi Sigma Epsilon

HANS HANSEN
 L & S
 Major:
 Mathematics
 Minor:
 Physics
 Intramural Sports



JAMES HAUGSBY
 Secondary Education
 Major:
 English
 Minor:
 Music
 College Theater
 Men's Glee Club
 Pointer



MARY COLLINS HAUGSBY
 Intermediate-Upper
 Elementary Education
 Minor:
 English
 Psi Delta Psi
 Round Table
 Pointer

ANN HELD
 Secondary Education
 Major:
 Home Economics
 Minor:
 Music



JOHN HELKE
 Secondary Education
 Major:
 Music
 Minor:
 Geography
 Alpha Kappa Rho
 Band
 Men's Glee Club



DONALD HENN
 L & S
 Major:
 Economics
 Minors:
 English
 Speech
 Union Board
 Econ. & Bus. Ass'n
 Wrestling

RAYMOND HENRICH
 L & S
 Major:
 Physics
 Minor:
 Mathematics
 Gamma Delta

Agonizing reappraisal . . . the mem-
 ory of what was written on a final.
 -- Texas Outlook



ANNETTE HERMAN
L & S
Major:
English
Sigma Tau Delta
Gamma Delta
Iris



GARY HEROLD
Secondary Education
Major:
Biology
Minor:
Physical Ed.
Basketball
Siasefi
S Club



CLARENCE HERRICK
L & S
Major:
History
Minor:
Physical Ed.
Basketball
Baseball
Siasefi



JERRY HICKEY
L & S
Major:
Mathematics
Minors:
History
Gen. Science



CAROLYN HOLTZ
Kindergarten-Primary
Education
Minor:
History
Psi Delta Psi
Alpha Kappa Rho
Primary Council



LOIS HOLUBETZ
Kindergarten-Primary
Education
Minors:
English
History
Primary Council
Pointer
Roger Williams
Fellowship

ORLANDO JANSEN
Intermediate-Upper
Elementary Education

DONALD JANDT
L & S
Majors:
Conservation
Biology





JAMES JANZ
L & S
Majors:
History
Social Science
Minor:
Biology
Newman Club



SALLY JENSEN
L & S
Majors:
English
Speech
College Theater
Debate



THOMAS JENSEN
Secondary Education
Majors:
History
Speech
Sigma Phi Epsilon
Men's Glee Club
Tennis



DOROTHY CURTIS JOHNSON
Kindergarten-Primary
Education
Minor:
History
Primary Council



JANE ANN JOHNSON
L & S
Major:
Home Economics
Minor:
English
Psi Delta Psi
Pointer
College Union Board



DAVID JORGENSON
L & S
Majors:
English
History
550's

MELVIN KARG
Secondary Education
Major:
History
Minors:
English
Geography
Alpha Gamma
Siasefi
550's

DAVID KARRAKER
Letters and Science
Major:
Economics
Alpha Gamma
Econ. & Bus. Assn
Radio Workshop



JAMES KIEFERT
 Intermediate-Upper
 Elementary Education
 Minors:
 Physics
 Mathematics
 Newman Club
 Track
 Round Table

LONN KING
 L & S
 Major:
 Conservation
 Minor:
 Biology
 Rifle Team
 Outing Club



LOIS KLATT
 Kindergarten-Primary
 Education
 Alpha Sigma Alpha
 Newman Club
 College Choir



RONALD KLESTINSKI
 Secondary Education
 Major:
 Biology
 Minors:
 English
 Physical Ed.
 Football, S Club,
 Newman Club

MICHAEL KLUEVER
 Secondary Education
 Major:
 History
 Minors:
 English,
 Political Science
 V.C.C.F.



JOHN KNIGHT
 Secondary Education
 Major:
 Conservation
 Minors:
 Chemistry
 Biology
 Alpha Kappa Lambda



TONY KOEHN
 L & S
 Major:
 Economics
 Minor:
 English
 S Club
 Econ. & Bus. Ass'n
 Newman Club

JAMES KOLINSKI
 L & S
 Majors:
 Chemistry
 Minors:
 Mathematics
 Physics

JOHN KONOPACKY
Intermediate-Upper
Elementary Education
Newman Club
Round Table
550's

DUANE KORTBEIN
L & S
Majors:
Chemistry
Mathematics
Minor:
Physics
Sigma Zeta
Gamma Delta
Dorm Council

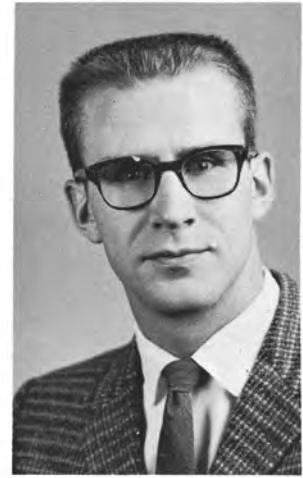

ERNEST KOTT
Secondary Education
Major:
History
Minor:
Physical Ed.
Phi Sigma Epsilon
Inter-Fraternity
Council



KATHLEEN KOVATCH
Kindergarten-Primary
Education
Primary Council

MARY KRASNY
Kindergarten-Primary
Education
Omega Mu Chi
Primary Council
Newman Club



ROBERT KRIZENESKY
Secondary Education
Major:
Biology
Minors:
Conservation
Gen. Science
Alpha Beta Rho
Newman Club



ROBERT KRUEGER
Intermediate-Upper
Elementary Education
Round Table
Gamma Delta

LORETTA KUSE
Primary Education
Minor:
Art
Psi Delta Psi
L. S. A.
Band



CHARLENE LAARS
 Secondary Education
 Major:
 Home Economics
 Minor:
 English
 Alpha Sigma Alpha
 Home Economics Club

ROBERT LAPINSKE
 L & S
 Major:
 Economics
 Minor:
 Geography



ROGER LARSON
 Intermediate-Upper
 Elementary Education
 Minor:
 Speech
 Alpha Psi Omega
 Round Table
 Newman Club

SUZANNE LASHUA
 Secondary Education
 Major:
 Home Economics
 Minor:
 Art
 Home Economics Club



MARY LEMANCIK
 Kindergarten-Primary
 Education
 Minor:
 Psychology
 Omega Mu Chi
 Newman Club
 Primary Council

REINOLD LENZ
 Secondary Education
 Major:
 History
 Minors:
 Biology
 Chemistry
 Alpha Gamma
 L. S. A.
 Y-Dems

HARLEY LICHTENWALNER
 Secondary Education
 Major:
 Biology
 Minors:
 Conservation
 Gen. Science
 Alpha Kappa Lambda
 550's

JEWEL HENSCHLIEBENSTIEN
 Secondary Education
 Major:
 English
 Minors:
 Home Economics
 Biology
 Omega Mu Chi
 Kappa Alpha Theta
 Cheerleader



Things don't turn up in this world
 until somebody turns them up.
 -- Garfield



NANCY LINGENFELTER
 Secondary Education
 Major:
 English
 Minors:
 History
 Biology
 I. V. C. F.
 Sigma Tau Delta

THOMAS LONSDORF
 Secondary Education
 Major:
 History
 Minors:
 Geography
 English
 Newman Club



CAROL LUEDTKE
 Secondary Education
 Major:
 History
 Minors:
 English
 Speech
 Omega Mu Chi
 Gamma Delta
 C. W. A.

MARILYN LuMAYE
 Primary Education
 Minor:
 Psychology
 Omega Mu Chi
 Primary Council
 Pointer



EVELYN NELSON LUNDBERG
 Intermediate-Upper
 Elementary Education
 Minor:
 Mathematics
 I. V. C. F.
 Round Table
 Outing Club

PENNY MAAHS
 Secondary Education
 Major:
 Home Economics
 Minor:
 Gen. Science
 Omega Mu Chi
 Sigma Zeta
 Home Economics Club

FREDERICK McCORMICK
 Secondary Education
 Major:
 History
 Minors:
 English
 Physical Ed.
 Psi Sigma Epsilon

DENNIS McGINLEY
 Intermediate-Upper
 Elementary Education
 Newman Club
 Round Table



DELORES McHUGH
 Secondary Education
 Major:
 Home Economics
 Minor:
 History
 Psi Delta Psi
 Home Economics Club
 Newman Club

JERRY MADDEN
 Secondary Education
 Major:
 Mathematics
 Minors:
 Physics
 Chemistry
 Sigma Zeta
 Tau Kappa Epsilon
 Inter-Fraternity
 Council



ROBERT MAHER
 Secondary Education
 Major:
 Social Science
 Minors:
 English
 Physical Ed.
 Alpha Kappa Rho
 I. V. C. F.
 Men's Glee Club



GARY MANTEUFEL
 Secondary Education
 Major:
 English
 Minors:
 Speech
 French
 Alpha Psi Omega
 Sigma Tau Delta
 College Theater

VIRGINIA MARQUARDT
 Secondary Education
 Major:
 English
 Minor:
 German
 Sigma Tau Delta
 Alpha Kappa Rho
 I. V. C. F.



JAMES MARTIN
 L & S
 Major:
 Biology
 Minors:
 English
 Physical Ed.
 Siasefi
 550's
 Newman Club



FLORENCE MARZOLF
 Secondary Education
 Major:
 Home Economics
 Minor:
 Music
 Alpha Sigma Alpha
 Alpha Kappa Rho
 Home Economics Club

DIANE MAUEL
 L & S
 Major:
 Home Economics
 Minor:
 English
 Home Economics Club
 Y-Dems
 Pointer

EDWARD MEALY
 Secondary Education
 Major:
 Mathematics
 Minors:
 Chemistry
 Physics
 Sigma Zeta
 Pointer
 Roger Williams
 Fellowship

CARLETON MEILAHN
 Intermediate-Upper
 Elementary Education



EARL MEYER
 L & S
 Majors:
 Conservation
 Biology
 Alpha Kappa Lambda
 550's
 Outing Club



CAROL MIELKE
 L & S
 Major:
 Home Economics
 Minor:
 Art
 Alpha Sigma Alpha
 Home Economics Club

LUDWIG MILLER
 Secondary Education
 Majors:
 Geography
 Gen. Science
 Minor:
 Biology
 Alpha Beta Rho
 Newman Club
 Inter-Fraternity
 Council



DALLICE MILLS
 Secondary Education
 Major:
 Biology
 Minors:
 English
 Gen. Science
 College Theater



DARRELL MONK
 Secondary Education
 Major:
 Biology
 Minors:
 Chemistry
 Gen. Science
 Alpha Kappa Lambda
 Gamma Delta
 Men's Glee Club

GEORGE MORATECK
 Secondary Education
 Major:
 Music
 Minor:
 English

Do not ask if a man has been
 through college; ask if a
 college has been through him.
 -- E. H. Chapin



LEAL MORSE
L & S
Major:
Biology
Minor:
Conservation
Alpha Kappa Lambda
550's



JEAN ANN MORZINSKI
Primary Education
Minor:
Music
Tau Gamma Beta
Alpha Kappa Rho
Primary Council



JOHN MURPHY
L & S
Major:
Economics
Minor:
Sigma Phi Epsilon
English
Econ. & Bus. Ass'n



LANNY NEIDER
L & S
Majors:
Social Science
Sociology
Siasefi
Y-Dems



MARIE ANN NEMITZ
Intermediate-Upper
Elementary Education
Psi Delta Psi
Round Table
I. V. C. F.



GREGORY NESSMAN
Secondary Education
Majors:
Biology
Conservation
Minor:
Gen. Science
Sigma Zeta
Newman Club

JEAN NEUFELD
Secondary Education
Major:
Home Economics
Minor:
Gen. Science
Omega Mu Chi
Home Economics Club

ROBERT NEUFELD
Secondary Education
Major:
Gen. Science
Minors:
Physics
Chemistry
Gamma Delta





LAWERANCE NEVE
L & S
Majors:
Mathematics
Chemistry
Minor:
Physics
Alpha Beta Rho
Baseball
S Club

MARJORIE NOVAK
L & S
Majors:
English
Sociology
Minor:
History



ROBERT OMERNIK
Secondary Education
Majors:
English
Geography
Newman Club



ROBERT PEPPER
Secondary Education
Major:
History
Minor:
Geography
Phi Sigma Epsilon
Student NEA-WEA
Inter-Fraternity
Council



RACHEL PERRY
Kindergarten-Primary
Education
Primary Council
W. R. A.
L. S. A.



THOMAS PETERSON
L & S
Major:
Biology
Alpha Beta Rho
Sigma Zeta
550's

IRENE PINKERTON
L & S
Major:
Biology
Minor:
Art
Orchesis
W. R. A.

GRACE POI
Secondary Education
Major:
English
Minors:
Sociology
History
Alpha Gamma
Student NEA-WEA



CHARLES POLCYN
L & S
Majors:
Mathematics
German
Minors:
Chemistry
Physics
Young Democrats
Newman Club
Aquinas Club

BRUCE PORTER
Secondary Education
Major:
Biology
Minors:
Gen. Science
Chemistry
S Club, Track
Sigma Zeta



JERRY QUANDT
Intermediate-Upper
Elementary Education
Minor:
Physical Ed.
Baseball
S Club
Round Table



DOUGLAS RADTKE
L & S
Majors:
Mathematics
Chemistry
Minor:
Physics
Sigma Zeta

JAMES REFFNER
L & S
Major:
Economics
Minors:
Sociology
Political Science
Y-Dems



HARRY RIBBKE
L & S
Major:
Chemistry
Minors:
Physics
Mathematics
Alpha Beta Rho
S Club
Football Manager



HERBERT ROSBY
L & S
Majors:
Economics
Social Science
Minor:
Sociology
Alpha Beta Rho
L. S. A.
Econ. & Bus. Ass'n

CHARLES ROSS
L & S
Majors:
Mathematics
Economics
Minor:
Physics
Men's Glee Club
Gamma Delta
Y-GOP

RICHARD ROSS
 Secondary Education
 Majors:
 Biology
 English
 Student NEA-WEA

MARILYN ROTH
 L & S
 Major:
 Home Economics
 Minor:
 Art
 Tau Gamma Beta
 Gamma Delta
 Home Economics Club



LEVI RUEHMLING
 Secondary Education
 Majors:
 Biology
 English



MARIBETH SALVADOR
 Kindergarten-Primary
 Education
 Primary Council
 C. W. A.

HENRY SAMPSON
 Secondary Education
 Major:
 Geography
 Minors:
 Physical Ed.
 Driver Ed.
 Phi Sigma Epsilon
 S Club
 Athletics



WILLIAM SCHARF
 Secondary Education
 Major:
 Biology
 Minors:
 Conservation
 Gen. Science
 English
 Alpha Beta Rho
 Sigma Zeta
 Pointer



ARCHIE SCHMIDT
 L & S
 Major:
 Conservation
 Alpha Kappa Lambda
 Cross Country
 Outing Club

DENNIS SCHMIDTKE
 Secondary Education
 Major:
 English
 Minor:
 History
 Phi Sigma Epsilon
 Football, S Club



JON SCHUEPPERT
 Secondary Education
 Major:
 Mathematics
 Minors:
 Chemistry
 Physics
 Phi Sigma Epsilon
 Student NEA-WEA
 Student Council

JAMES SCHULTZ
 L & S
 Major:
 Economics
 Minor:
 Chemistry



OWEN SCHWERDTFEGER
 L & S
 Major:
 History
 Minors:
 Physical Ed.
 Social Science
 Phi Sigma Epsilon
 Football, S Club

WILSON SCRIBNER
 L & S
 Majors:
 Social Science
 History
 Minor:
 Economics
 Econ. & Bus. Ass'n
 Canterbury
 German Club



ELAINE SEARL
 L & S
 Major:
 English
 Minors:
 French
 Philosophy
 Alpha Sigma Alpha
 Sigma Tau Delta
 Gamma Delta

WILLIAM SEKEL
 Secondary Education
 Majors:
 Biology
 Conservation
 Minors:
 Physical Ed.
 Driver Ed.

ROBERT SHAFRANSKI
 L & S
 Majors:
 Economics
 History
 Baseball
 Newman Club
 Aquinas Club

GERALD SHEBUSKI
 L & S
 Majors:
 Sociology
 Social Science
 Minors:
 Biology
 Economics
 550's



True wisdom is to know what
 is best worth knowing, and to
 do what is best worth doing.
 -- Humphrey



JOHN SHOOP
L & S
Majors:
Biology
Chemistry
Sigma Zeta
Newman Club



RICHARD SMITH
L & S
Majors:
Biology
Conservation
Minor:
Gen. Science
Alpha Kappa Lambda
Alpha Beta Rho
Outing Club



CONNIE SMOODIE
Secondary Education
Major:
Music
Minor:
English
Alpha Kappa Rho
Opera Workshop
College Choir



JERRY SOUKUP
Secondary Education
Major:
Mathematics
Minors:
History
Social Science



MARILYN SPEAR
Kindergarten-Primary
Education
Minor:
Home Economics
Alpha Sigma Alpha
Primary Council
Roger Williams
Fellowship



ANN SPEARBRAKER
L & S
Majors:
Sociology
Social Science
Minor:
German
Psi Delta Psi
Gamma Delta
Dorm Council

GERALD SPRINGBORN
Secondary Education
Major:
Biology
Minors:
Chemistry
Gen. Science

JOHN STRATTON
L & S
Majors:
Economics
German
Track Team
Econ. & Bus. Ass'n
S Club



EARL STREI
 L & S
 Major:
 Economics
 Minors:
 History
 Speech
 Homecoming Chairman
 Siasefi
 Radio-TV-Workshop

RICHARD STROEDE
 Secondary Education
 Major:
 Music
 Minor:
 Mathematics
 Alpha Kappa Rho
 Band, Brass Choir



KENNETH STUIBER
 L & S
 Major:
 Mathematics
 Minor:
 Chemistry
 Siasefi



JANET SWADER
 Primary Education
 Psi Delta Psi
 Primary Council

JOYCE THORSON
 Secondary Education
 Major:
 Home Economics
 Minor:
 English
 Psi Delta Psi
 L. S. A.



ALAN TUCKER
 L & S
 Major:
 Economics
 Minor:
 History
 Y-GOP
 Econ. & Bus. Ass'n
 Wesley



JUDITH UNGRODT
 Secondary Education
 Major:
 Music
 Minor:
 History
 Alpha Sigma Alpha
 Alpha Kappa Rho
 L. S. A.

DAVID VAN WORMER
 L & S
 Major:
 Biology
 Minors:
 Art
 Conservation
 Siasefi
 Pointer

ALICE WAGNER
 Secondary Education
 Major:
 Home Economics
 Minor:
 English
 Tau Gamma Beta
 Home Economics Club
 Newman Club

MERRITT WALTERS
 Secondary Education
 Major:
 History
 Minor:
 Geography
 Phi Sigma Epsilon
 S Club
 Newman Club



JOHN WANSERSKI
 L & S
 Major:
 Sociology
 Minor:
 Psychology
 Alpha Gamma
 550's
 Newman Club



LUCIE WELCH
 Secondary Education
 Majors:
 English
 History

MICHAEL WELCH
 L & S
 Major:
 Economics
 Minors:
 History
 Political Science
 Newman Club
 Y-Dems



MARILYN WERNBERG
 Primary Education
 Alpha Sigma Alpha
 Primary Council
 I. V. C. F.



ROBERT WERRA
 Secondary Education
 Major:
 Physics
 Minors:
 Mathematics
 Chemistry
 Sigma Zeta
 Student NEA-WEA
 Newman Club

GERTRUDE ANN WEST
 Secondary Education
 Major:
 English
 Minor:
 Gen. Science
 Psi Delta Psi
 Sigma Tau Delta
 College Union Board

If all the people who go to sleep in
 college classes were laid end to end
 -- they would be more comfortable.
 -- School Activities

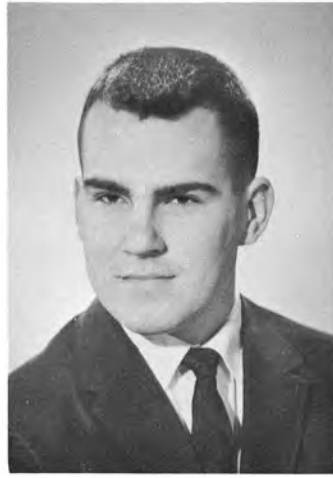

DOUGLAS WIKUM
 Secondary Education
 Major:
 Biology
 Minors:
 Gen. Science
 History

MICHAEL WISNOSKI
 Secondary Education
 Major:
 Conservation
 Minors:
 Biology
 Gen. Science



MARTHA WRUCK
 Secondary Education
 Major:
 Home Economics
 Minor:
 Art
 Home Economics Club
 L. S. A.

GERALD YETTER
 Secondary Education
 Majors:
 Biology
 English
 Minor:
 Chemistry



RICHARD ZILLMAN
 Secondary Education
 Major:
 Biology
 Minors:
 Conservation
 Gen. Science
 Alpha Kappa Lambda
 Dorm Council

VICTOR ZINDA
 Secondary Education
 Major:
 Mathematics
 Minors:
 English
 Physics

ANGELA ZINK
 Secondary Education
 Major:
 Biology
 Minors:
 Gen. Science
 English
 Alpha Psi Omega
 College Theater
 Newman Club

GLENN ZIPP
 L & S
 Major:
 Social Science
 Minors:
 History
 Political Science
 Economics
 Alpha Gamma
 Y-Dems
 College Union Board

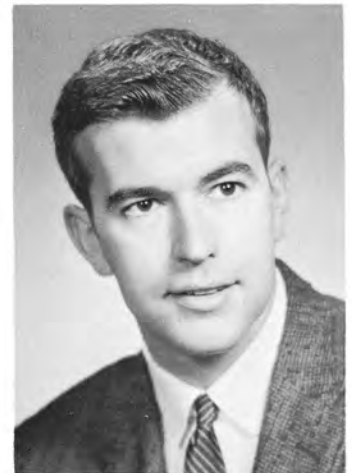





**CAMPUS
ACTIVITIES**



Reference books are in the open stacks readily available to all students.

A library is not a luxury, but one of the necessities of life.

-- H. W. Beecher

What is a library? Books, magazines, records, librarians, new thoughts, old thoughts re-wakened, another view of life, a glance at a person walking by.



An attempt to secure an overnight book at the reserve desk.



We turn in call slips, in order to receive the books in the closed stacks.



B. Goehring uses a record player in the reserve room of the library.



A. Herman searches for a record among the large collection of records available for student use.



M. Kilty and J. Mitchell read some of the new issues of the library's many magazines.

R. Henrich and K. Butt make use of the reserve reading room.

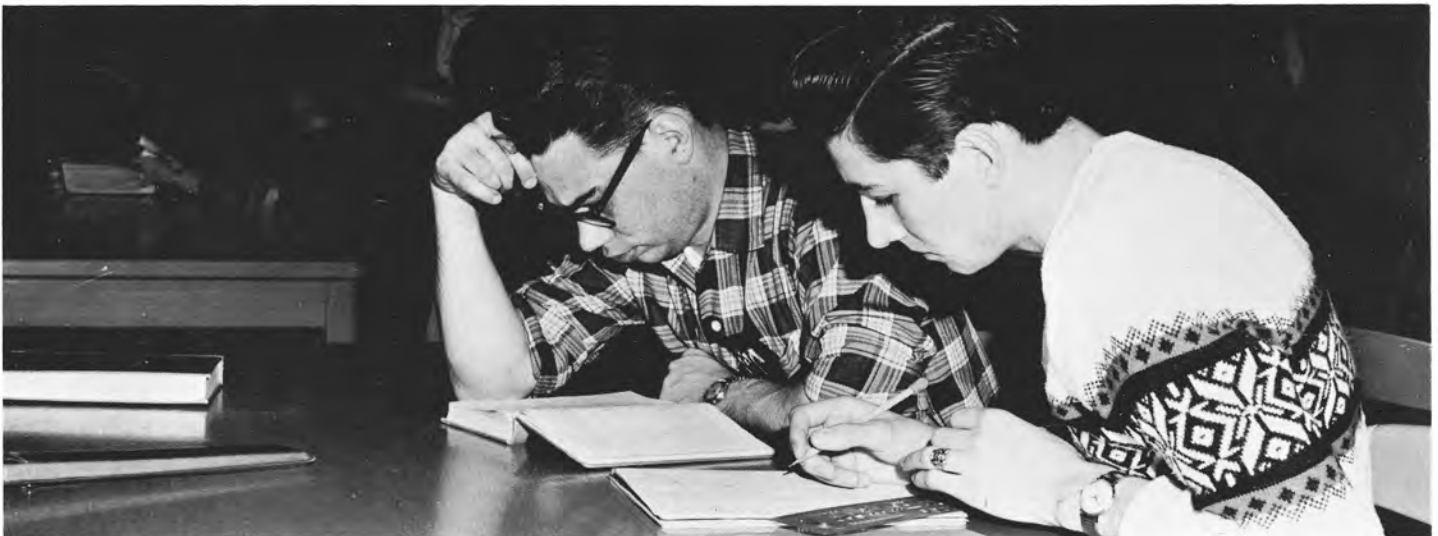

STUDENT UNION



John R. Amacker
Union Director



Keith Briscoe
Ass't Union Director



Jane Burgess
Secretary



Rose Schulfer
Food Production Mgr.

P. Bylczyński serves food in the cafeteria.



Wholesome meals for healthy students.



The Cafeteria line





The Kennel - where we can get anything from cards to bikes.



In the Snack Bar we meet our friends.



One of the many forms of recreation available to students in their Union.

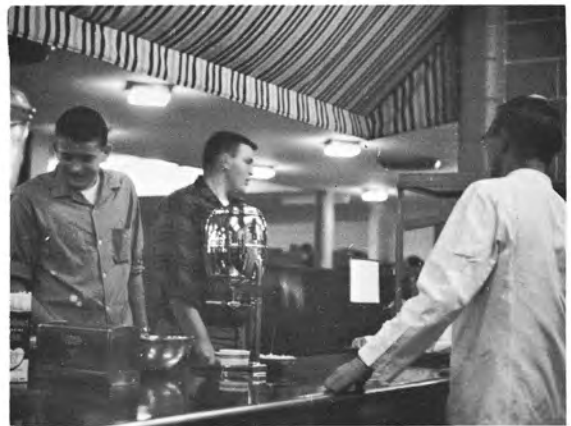

Getting a quick lunch at the Snack Bar.



A couples' haven- the Main Lounge.



Listening to records in the Union's Music Listening Room.



Queen Cleo Van Straten



Ellen Metz



Kay Chesebro



Mary Jo Schliesman



Nadine Nass



Cleo Van Straten

HOMECOMING 1960



The Final Moment



Lady Luck smiled on the Omegas and the Pointers.



The SiaSefis heaved and ho-ed to first place in the humerus division.



Faculty Homecoming Contribution



Cleo is riding high.



The Queen's Dance where the queen candidates were introduced.



Advertising, advertising everywhere!



The silhouette of a spirited voice against a fiery blast



Homecoming Dance - the perfect ending to a perfect week



The mad scramble for that all important queen's vote.



Home Economics Club caramel apple sale

Cheerleaders - Past, Present, and Future



The royalty helped cheer the team to victory.



The "bench" anxiously awaits the outcome of the play.

An important feature of a homecoming is the spirit-rousing band.



It's all over, but the memory lingers on.



The cheerleaders - N. Stone, C. Chrudimsky, B. Beaversdorf, A. Maddente, C. Smith.



DO YOU JUST BELONG?

Are you an active member--
the kind

That would be missed?

Or are you just contented that

Your name is on the list?

Do you attend meetings

And mingle with the flock

Or do you always stay at home

To criticize and knock!

Do you take an active part to

Help the work along?

Or are you satisfied to

Only just belong?

Do you ever go to visit a

Member who is sick

Or leave the work to just a few

And talk about the "clique?"

Think this over, member, you

Know the right from wrong.

Are you an active member or do

You just belong?

-- J. R. Adams



ORGANIZATIONS

ALPHA SIGMA ALPHA . . .



Bottom row: J. Ungrodt, B. Landsverk, K. Blazek, A. Trinrud, A. Held. Second row: R. Estacio, M. Spear, J. Spreda, P. Van Sant, R. Barbian, J. Varney, C. Winkler. Third row: J. Draeger, B. Wilmot, M. Epple, C. Laars, J. Anderson, M. Kott, L. Wilson, J. Clark. Fourth row: B. Poulter, S. Holtan, J. Fritsch, F. Marzolf, M. Wernberg, D. Doran. Fifth row: F. Lightfuss, D. Johnson, L. Klatt, J. Young, M. Moltzan, B. Alf, C. Chrudimsky, C. Mielke.

The Alpha Sigs, the only national sorority on campus, held a reunion this year to celebrate their fifth year of national affiliation. This fall new women students were invited to attend their Mad Hatter Tea. In October they sponsored their annual Harvest Fes-

tival Dance, Dogpatch, which is traditionally a girl ask boy affair. Other all school activities participated in by the Alpha Sigs were Homecoming, CSC Winter Carnival, and Songfest.



S. Holtan and J. Spreda at "Dogpatch"



A shotgun wedding!!!

. . . OMEGA MU CHI



Bottom row: N. Thompson, K. Rothman, K. Chesbro, J. Garot, R. Way, B. DeLorme. Second row: P. Maahs, A. Weronke, C. Van Straten, S. Nason, Mrs. Gotham, E. Metz, L. Draeger, C. Haack. Third row: M. Jones, C. Bletsoe, M. Markow, M. Dunst, J. Jesse, P. Otto, M. Krasny, N. Franzoi, B. Charnecke. Fourth row: J. Bray, H. Feile, B. Martin, M. Trantow, M. LuMaye, L. Paulson, L. Huberty. Fifth row: B. Falk, G. Jeckle, J. Guetschow, M. Witt, C. Luedtke, M. Lemancik, J. Liebenstein, J. Brown, B. Link.

The traditional fall tea, with the theme of "My Fair Lady," was given by Omega Mu Chi for the new college women. The Omegs triumphed this year at Homecoming by having Cleo Van Straton reign as queen with two other members, Kay Chesbro and Ellen Metz, in her court. Having won first place in the serious division, with their float, "Lady Luck

Smiles," the Omega celebrated at a banquet at the Sky Club. The Christmas bazaar, the spring and fall pledging, a Mother's Day Tea, participation in the Winter Carnival were other functions of the sorority. The traditional Phi Sig Omeg picnic ended another eventful year for the Omegs.

Our rusher.



Chemise, if you please.



PSI DELTA PSI . . .



Bottom row: J. Ryan, J. Andree, adviser--Mrs. Whitmire, L. Johnson, D. Whitney. Second row: M. Haugsby, D. McHugh, C. Holtz, C. Koziczowski, J. Swader, A. Werner, J. Gauker, J. Johnson. Third row: L. Szplit, J. Thorson, E. Schubert, L. Kuse, A. Spearbraker, N. Nemitz, G. West.



New pledges, Dale Whitney and LaVerne Szplit, center.

The Psi Delts began the new school year by inviting the new freshmen women to their fall tea, "Autumn Concerto." Their entry, "Spinning a Victory," in the homecoming parade was victorious as it secured third place in the serious division. Christmas time found the Psi Delts busily working together, providing Merry Christmases for many children. Second semester found the sisters entering Songfest and sponsoring their annual rushing parties.



Cynthia and Leonard, the 1960 Christmas children.

. . . TAU GAMMA BETA



Bottom row: J. Henn, J. Doyle, K. Braem, P. Henn, S. Hanke, M. Roth, J. Friederickson, M. Styza. Second row: D. Dequaine, L. Kuhl, Jan Campbell, S. Machacek, H. Gustafson, A. Wagner, N. Nass, J. Mitchell. Third row: A. Martin, Jean Campbell, J. Morzinski, M. Johnson, S. Wagner, M. Sell, M. Grady, S. Kitrush, N. Vandeneuvel, M. Cook. Fourth row: B. Kuczmariski, C. Bohl, C. Young, K. Feuerstein, V. Fischer, K. Helmke, S. Silverman, B. Norton.

Having been disappointed when a downpour drenched their homecoming float, "Desert Doom," the Tau Gams beamed when they received second prize in the serious division. Among the activities held during first semester were the pledging parties, the Parents' Tea, and the Homecoming Banquet at which alum members were welcomed. Pledging was

once again begun second semester with the traditional pizza and pajama parties. The new actives joined the group just in time to display their dancing talents in the annual Cotton Swirl. The Tau Gams are glancing back over this school year with a feeling of achievement and success.



Our drenched desert



A cozy chat

ALPHA BETA RHO . . .



Bottom row: H. Ribbke, D. Neve, G. Longtin, W. Stafford, L. Neve, R. Schimelpfenig. Second row: L. Miller, T. Peterson, R. Mayer, A. Buss, R. Edwards, D. Dobbe, K. Rushford. Third row: D. McKay, R. Bernoski, W. Scharf, R. Smith, D. Jirovec, H. Rosby, D. Moran, E. Zierke, M. Degeneffe. Fourth row: P. Onesti, W. Storm, R. Novak, B. Lind, R. Krizenesky, S. Van Drisse, D. Graikowsky, R. Schacht, C. Schwartz.

Alpha Beta Rho, the only local social fraternity on campus, had the winning Homecoming Queen candidate, Cleo Van Straten, reign over the festivities, thus bringing that honor to the frat for the last two years. The pledging period was highlighted by the perplexing scavenger and bottle hunts; the Sweater Dance then sponsored by the pledges was well-attended. The members participated in the Winter Carnival with their "Pointer Relief Station," entered the Ugly Man Contest, sponsored a basketball and baseball team in the inter-fraternity league, and held their annual Smelt Fry and Spring Banquet.



Ice Sculpture for the Winter Carnival



Our Queen, Cleo

. . . PHI SIGMA EPSILON



Bottom row: N. Dorn, E. Kott, R. Pepper, T. Toepel, R. Wojtusik, D. Schmidtke, D. Peterson. Second row: C. Wittenberg, T. Leo, R. Cobb, W. Iwanski, D. Nickerson, L. Evans, R. Fischer, M. Walters. Third row: P. Kluck, T. Marisch, W. Rodd, L. Megow, J. Millenbah, P. Mancuso, J. Freiman, J. Hebbring, R. Schroeder, F. Orlando. Fourth row: H. Sampson, D. Wikum, N. Eskritt, W. Kuse, G. Dorn, R. Meunier, O. Schwerdtfeger, R. Newton, P. Rank, D. Newton, T. Gilley, J. Schueppert.



One of the highlights of the Phi Sigs' numerous activities was their annual style show which was held two weeks after Easter. This review of the latest feminine fashions worn by the modern male was a preface of spring attire. Their many homecoming activities included entering a float in the parade, sponsoring the Queen's Dance, and sponsoring Ellen Metz as a queen candidate. Participation by the Phi Sigs in the Winter Carnival games helped to

boost college spirit; their entry in the Ice Sculpturing Contest was a birdbath. One of their members, Bill Kuse, reigned over the Winter Carnival with his queen, Pat Otto. The Phi Sig regional conclave held at LaCrosse was well-attended by the group. Presently they are anticipating the completion of their fraternity house, to be situated in the forthcoming Greek Colony. This addition to the campus will enhance the total Greek spirit at CSC.

SIGMA PHI EPSILON . . .



Bottom row: J. Fluno, D. Herreid, S. Swanke, R. Sarwas, D. Pelow. Second row: T. Stevens, R. Bayard, L. Baker, D. Emerich, L. Jergenson, R. Check, R. Perry, R. Kiefert. Third row: P. Becht, D. Stanton, G. Goddard, T. Jensen, P. Biechler.

T. Jensen presents the Grand Chapter Scholarship Cup to R. Sarwas.



The Sig Eps, a chapter of a national fraternity of 160 chapters and 60,000 members, returned to campus for their thirtieth year, wearing their traditional gray blazers and red ties. Their Homecoming Queen's Assembly provided the student body with excellent entertainment, and a suitable environment for the crowning of the Queen. The Tau Gam-Sig Ep float won second place in the serious division. Community and school projects are major features of their program. The camp fund for underprivileged youngsters, the full support of the Red Cross Blood Drive, the "Welcome to CSC" signs, the Christmas trees in the halls of the college, and a floor plan of the main building were their major projects for 1960-61. Other social activities included the annual rushing parties, the Tau Gam-Sig Ep banquet, the I.F.C. athletics, and general get-togethers.

. . . TAU KAPPA EPSILON

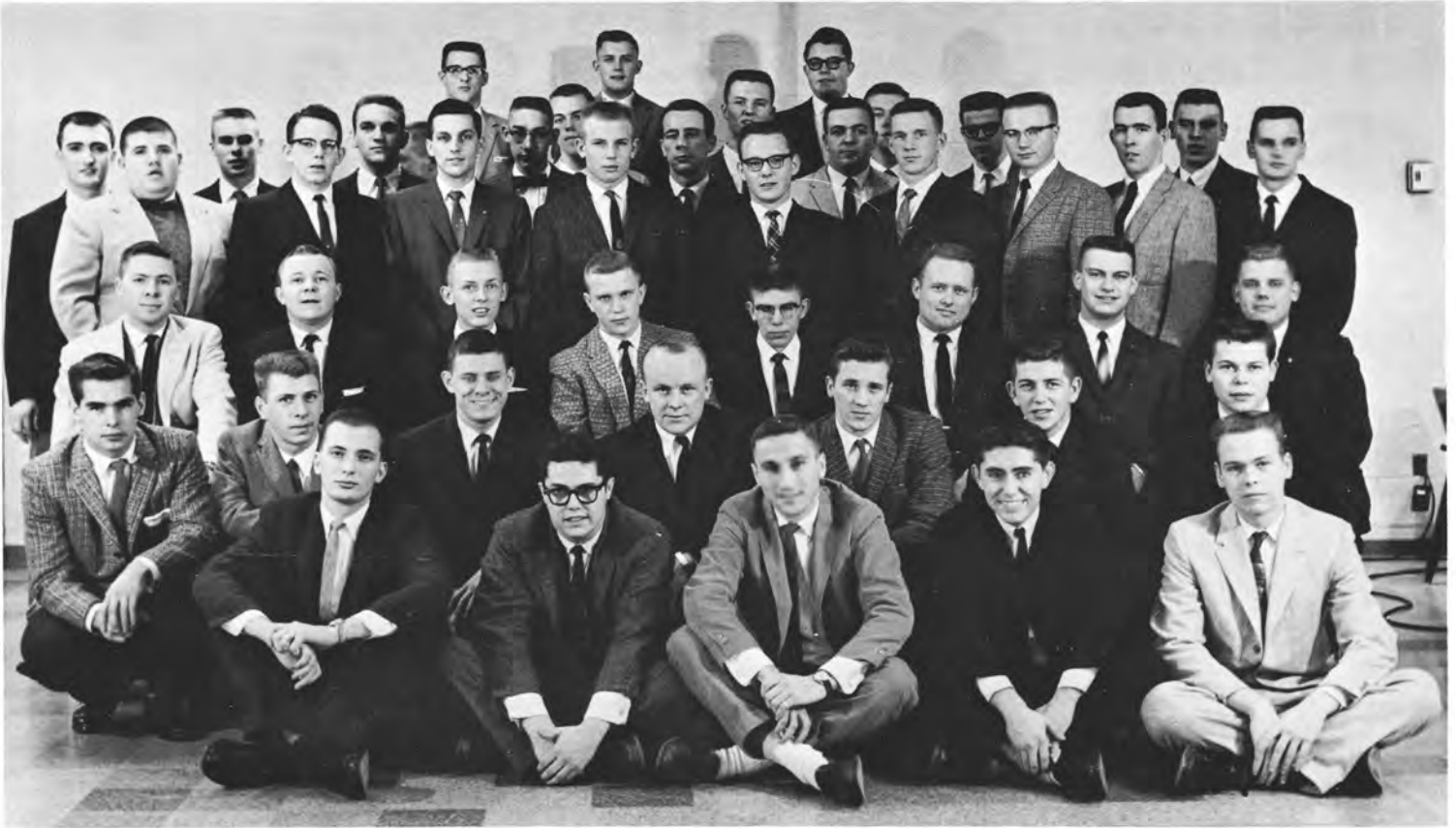

Bottom row: P. Beavers, L. Clement, B. Testa, K. Keenlance, T. Taschwer. Second row: J. Wnuk, R. Buchholz, D. Housfeld, J. Kasper, E. Hooker, D. Blaisdell, K. Stevens. Third row: B. Blom, J. Madden, W. Bauer, D. Jeffers, D. Larson, W. Wagner, R. Johanknecht, M. Boerst. Fourth row: W. Reinke, P. Conlon, W. Groth, G. Seering, J. Main, R. Glocke, W. Schade, G. Feathers, J. Maloney. Fifth row: W. Hermann, J. Timm, R. Bintz, G. Miller, J. Hartman, R. McAloon, R. Johnson, C. Newby. Sixth row: D. Hering, C. Weber, J. Ulalvoord. Top row: A. Rouse, P. Laude, P. Wagner.

The Teke's, one of the national fraternities on campus, began the school year by announcing their 1960 queen candidate — Mary Jo Schliesman — and by sponsoring a float in the homecoming parade. They also had their traditional parents' weekend, a time when the members welcome and enter-

tain their parents at a picnic. Other activities held by the group were the many rushing activities, the after-game dances, and the sponsoring of Shirley Wagner and Ken Keenlance for Winter Carnival king and queen candidates.

A teke social



Creak-creak



INTER-FRATERNITY COUNCIL . . .



Bottom row: J. Miller, A. Buss.
Second row: D. Herreid, J. Schueppert, T. Jensen.

The purpose of the Councils, which are composed of representatives from the eight social sororities and fraternities, is to discuss the problems which arise, legislate the necessary jurisdiction, and supervise all Greek functions, such as the annual Greek Dance.

The efforts of those elected to these groups have achieved mutual understanding among the Greek organizations. The topic for discussion throughout the year has been the proposal of building a Greek Colony of fraternity and sorority homes.

INTER-SORORITY COUNCIL . . .



Bottom row: G. Jeckle, M. Haugsby, L. Wilson, M. Krasny. Second row: J. Ungrodt, G. West, V. Fischer, S. Machacek. Third row: M. Epple, J. Henn, M. Witt.



Sefer says, "Go team, go!"

S
I
A
S
E
F
I



Contented

Homecoming festivities found the SiaSefi group promoting good sportsmanship among the student body — and among the opponents. Their float, "Westward Ho," won first place in the humorous division. The members also created Sefer, the pointer dog, who was seen at all the basketball games. Re-

turning to CSC after midsemester exams, the SiaSefis installed the Kangaroo Court in the Union cafeteria in which "delinquent" students who did not buy a Winter Carnival button were sentenced and imprisoned for varying terms.



Bottom row: G. Herold, D. Baltus, D. Koplien, S. Gaylord, J. Berweger. Second row: N. Kohli, E. Strei, G. Springborn, J. Cobb, K. Stuiber. Third row: L. Carlson, R. Milton, E. Muench, T. Gurtler, J. Miersch.

550 CLUB . . .



Bottom row: H. Steinhorst, T. Bredow, D. Housfeld, A. Nelson, C. Wright, P. Ebert, D. Tolsted. Second row: G. Zukauskas, C. Block, R. Saunders, T. Briddle, L. Ferries, D. Jorgenson.

The highlight of the year was the Spring Orgy at which time the treasury was "liquidated." This year the purple heart was awarded post-humorously for notorious action above and beyond the call of duty. The vets shed their utility khakis and sweatshirts for class A's and dress blues for the spring banquet, which gave the Mess Sergeant an opportunity to

display his culinary skills. Civilian help was hired to do the K.P. The organization aids the student body through the 550 Bulletin Board and Favors. Any veteran who has accumulated over six months active service is eligible for membership—"As you were!!!"

G. Rosenau and
P. Bylczynski, announcers.

WDSN . .

J. Keough, Engineer



The purpose of station WDSN is to encourage the students to participate in radio and television activities. Students develop the art of speaking and learn to operate the control board. Enjoyable music is provided for the students living in the dormitories. WDSN members also broadcast out-of-town games and make public service announcements concerning all coming events at CSC.

LUTHERAN STUDENTS' ASSOCIATION

I knelt to pray, but not for long,
I had too much to do.
Must hurry off and get to work,
For bills will soon be due.
And so I said a hurried prayer,
Jumped up from off my knees;
My Christian duty now was done,
My soul could now be at ease.
All through the day I had no time,
To speak a word of cheer,
No time to speak of Christ to friend
They'd laugh at me, I feared.

No time, no time, too much to do
That was my constant cry;
No time to give to those in need,
At last, was time to die.
And when before the Lord I came,
I came with downcast eyes:
Within His hands he held a book,
It was the Book of Life,
God looked into His book and said,
"Your name I cannot find,
I once was going to write it down
But never found the time."

-- Western Lutheran



Bottom row: S. Wagner, M. Baumann, H. Marquardt, M. Kilty, A. Mathieson, B. Mielke. Second row: V. Marquardt, M. Stark, D. Severson, S. Dobbie, J. Thorson, K. Helmke, A. Tinrud. Third row: J. Ungrodt, C. Hardy, J. Clark, R. Ranta, G. Klemstein, L. Kuse. Fourth row: F. Masted, D. Berg, D. Dobbe, D. Hillert, H. Rosby, D. Vander Bloemen, B. Laube, D. Swetalla.

LSA, participating in Songfest and entering a homecoming float, is active in school activities as well as in religious functions. They sponsor local activities such as a Pancake Supper cooked by the

boys, cost suppers, bi-weekly Bible discussions, and an annual Christmas party. The members also participate in several civic projects and seasonal caroling.

CHRISTIAN SCIENCE . . .

In a modern civilization, all three -- religion, democracy, and international good faith--complement each other.

-- F. D. Roosevelt



Bottom row: W. Quade, L. Wilson, D. Hanson.
Second row: N. Black, R. McDonald, J. Curtis.

UNITED CAMPUS CHRISTIAN FELLOWSHIP . . .

The prime motive of this group is to meet the student in his own environment on the campus through study groups. Topics of interest to the conscientious Christian students were discussed. An eight week session on Christian Theology was dealt with on the college intellectual level. The topic, "The Christian and Politics," was also discussed.



Bottom row: S. Hays, C. Muema, M. Pociask, J. Campbell, D. Conn. Second row: H. Weber, J. Kimani, V. Tillou, H. Topping, J. Dahl, J. Mitchell, F. Bidgood. Third row: J. Keough, L. Ladwig, A. Puser, B. Schnur, E. Schubert, R. Paul, D. Jirovec.

. . . ROGER WILLIAMS FELLOWSHIP



Bottom row: M. Jensen, M. Spear, M. Wernberg, L. Holubetz. Second row: C. Malick, adviser -- Dr. Clements, N. Eskritt, T. Hardy, E. Mealy.

True religion shows its influence in every part of our conduct; it is like the sap of a living tree, which penetrates the most distant boughs.—Penn.

. . . INTER-VARSITY FELLOWSHIP



Bottom row: M. Spear, C. Hansen, C. Winkler, H. Marquardt, P. Rude. Second row: M. Anderson, M. Wernberg, J. Thorson, E. Lundberg, V. Marquardt, J. Holz, J. Colwell. Third row: A. Wohlt, A. Kuhlman, J. Nichols, J. Keller, P. Stevens, D. Hanson. Fourth row: B. Borg, G. Overzet, W. Ziegler, R. Grimm, T. Messing, G. Gray, G. Packard.

GAMMA DELTA . . .



Bottom row: H. Gruetzmacher, J. Zaddack, J. Hendrickson, B. Gerndt, M. Lerch, L. Schueler, S. Eskritt. Second row: A. Herman, K. Kozar, J. Kees, P. Graupner, A. Spearbraker, L. Kankelfitz, S. Holtan, C. Laedtke. Third row: G. Schalow, L. Timm, R. Ash, J. Kleinschmidt, P. Schreiber, E. Zeitler, R. Henrich, P. Ahrens, N. Timm.

The purpose of GAMMA DELTA is to conserve and develop Christian faith and to encourage Christian action among college students through

Bible discussions, programs, projects, and a general sharing of campus fellowship among Lutheran students.

Bottom row: V. Marx, A. Werner, K. Colcord, B. Solinsky, J. Wanke. Second row: D. Rulf, B. Linden, G. Kerl, J. Wanke, L. Laedtke, C. Nelson, F. Lightfuss. Third row: C. Schwartz, M. Schiller, K. Carstens, R. Wunderlich, D. Behmer, J. Boushley, W. Marquardt. Fourth row: V. Thalacker, M. Meier, D. Moldenhauer, D. Monk, C. Ross, K. Groen, Rev. M. L. Dake.



. . . CANTERBURY



A man who puts aside his religion because he is going into society, is like one taking off his shoes because he is about to walk upon thorns.
—Cecil

Bottom row: N. Olingy, H. Riley, Father E. C. Lewis, K. Olsen, R. Lewis. Second row: T. Gilley, R. Jenkins, W. Scribner, L. Alderman.



Newman Club Officers, bottom row: M. Grady, M. Sroda, J. Boeyink. Second row: Father Wilger, E. Schmidt, J. Wagner, F. Straub.

NEWMAN CLUB . . .

The Newman Club provides daily Mass, weekly classes in theology, and a student mission to increase the religious, intellectual, moral, and social development of all Catholic students on campus. Social functions are the fall cookout, the Newman Club-KC Valentine dinner, a dance featuring Miss Newmanite and her king, an initiation supper, and a spring picnic.



Student mission at St. Stans

WESLEY . . .



Bottom row: Mrs. T. Scribner, E. Gardafee, J. Siep, M. Engel, D. Johnson, G. Green, P. Rude, J. Anderson.
 Second row: R. Schmiedlin, K. Young, H. Vaughn, V. Roth, L. Smith, J. Young, B. Fritsch, S. Hollerup,
 G. Packard. Third row: C. Young, M. Madison, P. Van Sant, L. Draeger, S. Hanke, J. Lathrop, N. McGil-
 livray, J. Marks, Y. Chin, B. Briggs. Fourth row: Rev. Saito, D. Corn, G. Gray, W. Storm, J. Thurman,
 A. Tucker, B. Kroll, A. Teshima, D. Bennett, S. Waterman.

Wesley Foundation, which is open to all Methodist students on campus, featured a variety of activities this year. The Foundation meetings on the second and fourth Thursday of the month, the guest speakers and discussion groups, morning devotions, Sunday evening cost suppers, and weekly choir practices are held at Wesley House, a recent addition to the campus. Members also took part in the Inter-Religious Christmas Caroling party in December, the Winter Carnival, and the Spring Songfest.



H. Vaughn—
 B. Briggs—
 Winter Carnival
 Candidates

. . . ALPHA KAPPA RHO



Music is the fourth great material want of our nature—first food, then raiment, then shelter, then music.

—Bovee

Bottom row: R. Way, C. Hansen, R. Barbian, P. VanSant, C. Smoodie, C. Holtz. Second row: M. Hartman, T. Stevens, P. Waterman, K. Carstens, J. Ungrodt, M. Trantow. Third row: B. Scheelk, J. Heding, J. Boeyink, M. Wernberg, F. Marzlof, L. Kuse, A. Trinrud, V. Marquardt. Fourth row: Y. Chin, R. Stroede, N. Harris, R. Hein, R. Shirek, D. Roach, E. Zeitler, C. Eddy, J. Helke.

. . . SIGMA TAU DELTA



The purpose of this national honorary English fraternity is to encourage creative writing; this is done by annually publishing **The Wordsworth**, a collection of literary works written by the student body.

Bottom row: M. Gronski, A. Herman, V. Marquardt.
Second row: R. Way, G. West, S. Alexander.

SIGMA ZETA . . .



Bottom row: T. Bredow, D. Kortbein, N. Nass, P. Maahs, J. Madden, J. Johnson, L. Johnson. Second row: G. DeWan, S. Wagner, B. Norton, J. Nehrbass, C. Young, V. Fischer, L. Kankelfitz, J. Bray, B. Lansverk, G. Jeckle. Third row: D. Radtke, G. Nessman, T. Peterson, J. Miller, L. Jergenson, D. Rulf, E. Mealy, R. Glocke, T. Messing. Fourth row: P. Onesti, R. Lind, J. Chester, V. Thalacker, C. Schwartz, N. Eskritt, J. Shoop, K. Butt, W. Scharf.

This honorary science society was host this year for the National Sigma Zeta Convention and sponsored the Regional Junior Academy of Science. Its

main purpose is to reward those who have demonstrated ability in the field of science and mathematics, and to encourage work in science.

ALPHA PSI OMEGA . . .

There is not less eloquence
in the voice, the eye, the ges-
ture, than in words.

—Rochefoucauld



Bottom row: J. Ryan, R. Schwarz, A. Zink. Second row: R. Larson, G. Manteufel, D. Roach.

ALPHA KAPPA LAMBDA



Bottom row: T. Jenny, S. Artman, J. Friedrichson, P. Schulz, R. Beisner, E. Schubert, T. Bredow. Second row: L. Andreas--adviser, G. Fricke, C. Hale, S. Mori, D. Kaiser, S. Larson, D. Foth, R. Anderson--adviser. Third row: H. Halberg, D. Barnard, E. Schultz, R. Holbrook, E. Meyer, Jr., T. Tapp. Fourth row: G. Schaefer, J. Erdmann, S. Van Horn, D. Owens, D. Chesemore, D. Stelter, S. Meitner.

AKL, the professional conservation fraternity, sponsored their annual Woodchopper's Ball which climaxed the Winter Carnival Weekend. The members' diligent work and skill won the first Winter

Carnival trophy. Some of the members held an all-night vigil above the Union entrance, thus supporting their king and queen candidates, Jack Erdmann and Sally Silverman.

Bottom row: J. Balzer, A. Bohachek, D. Streubel, H. Jorns, D. Paust, J. Wenger. Second row: K. Alt, E. Nelson, W. Weege, J. Kuehn, D. Nelson, J. Oberg, A. Wenzel. Third row: R. Sunde, B. Buss, C. Amundsen, J. Zdanovec, K. Pagel, C. Olson. Fourth row: M. Lang, R. Smith, D. Gust, D. Pierce, A. Schmidt, D. Roach, J. Pelnis, T. Kowalski.



Y-DEMS . . .



Bottom row: M. Ferrall, H. Bunczak, D. Mael, D. Doran, K. Crandall, D. Winsborough. Second row: M. Edwards, F. Fiereck, L. Alderman, C. Polcyn, R. Lenz, S. Van Drisse. Third row: D. Brezeczowski, D. Ty-linski, W. Nelsen, W. Marquardt.

This democratic group presents political figures such as Senator Hubert Humphrey, Governor Gaylord Nelson, Senator William Proxmire, and Attorney General John Reynolds to speak to their group; thus encouraging discussion on controversial issues. The group also works actively in state and local elections.

The purpose of this Young Republican group is to promote an increased interest in the science of sound, responsible government. Among the more important functions were the election night program, the Kuehn testimonial banquet, absentee ballot program, the mock presidential election, and several street corner campaigns.

Y-GOPS . . .



Bottom row: J. Caskey, D. Kocian, L. Smith, S. Holtan, J. Ungrodt. Second row: A. Tucker, M. Rice, S. Burgmann, B. Wunderlich, C. Scheibel, J. Curtis. Third row: C. Malick, R. McDonald, J. Miller, C. Ross, H. Gee.

INTERNATIONAL STUDENT ORGANIZATION



This organization helps to give the students from other countries a better understanding of educational, moral, and social life in the U.S. Their first real project was a homecoming float.

Bottom row: G. Cheng, L. Smith, V. Wang, S. Burgmann, J. Matsuoka.
Second row: N. Fedha, A. Teshima, J. Kimani, M. Heuer, C. Muema, A. Zoroufi, C. Mukherji, M. Edwards, A. Sreeramamurthy, C. Sindelar.

ECONOMICS AND BUSINESS ASSOCIATION

The members of the Economics group invite a speaker to their monthly meetings. Their annual banquet and a Student Tax Consultant Service was sponsored.



Bottom row: M. Ferrall, D. Housfeld, C. Woodward, Dr. Jensen--adviser, E. Prill. Second row: D. Neve, A. Tucker, J. Miller, J. Curtis, L. Ostrowski. Third row: R. Bolgrin, L. Alderman, H. Gee, W. Wagner, H. Marks. Fourth row: D. Jelinski, D. Stanton, J. Hanousek, L. Baker, J. Curran, D. Henn.

STUDENT COUNCIL

STUDENT COUNCIL OFFICERS

Bottom row: J. Lathrop, R. Kiefert, B. Poulter. Second row: R. Johanknecht, D. Housfeld.



Bottom row: Dr. Crow, R. Johanknecht, R. Kiefert, D. Housfeld, B. Poulter, J. Lathrop. Second row: M. Boerst, D. Jeffers, M. Albrecht, R. Bolgrin, M. Epple, S. Holthusen, D. Hansen, D. Corn, R. Miller. Third row: R. Perry, P. Becht, D. Stanton, J. Schueppert, R. Check, B. Schwetz, K. Hesse, C. Weber.

The Student Council, the voice of the student body, made arrangements for college activities including the expansion of homecoming festivities, the extension of library hours, an informal mid-term graduation ceremony, and an investigation of the conditions of the College Union which resulted in increased efficiency of the cafeteria.

They also helped formulate the United Council of Wisconsin State College Student Governments whose purpose is to foster the exchange of ideas between student governments, reflect opinions of campus life, and serve as a liaison between state student governments, college presidents, and the Board of Regents.

Sponsoring the Homecoming election (J. Lathrop, N. Nass)



The townhall meeting



. . . HOME ECONOMICS CLUB



Bottom row: C. Laars, M. Riske, T. Cubalchini, C. Lange, J. Holz. Second row: D. McHugh, M. Seyfert, C. Schmuhl, G. Green, J. Schwebach, V. Roth. Third row: J. Kabacinski, B. Zahn, C. Pratt, C. Mielke, A. Mathieson, G. Guenther, C. Winkler, A. Held. Fourth row: K. Behringer, D. Mael, M. Albrecht, J. Thorson, J. Johnson, C. Wittman, J. Varney, F. Marzolf.

Each year this club presents a scholarship to a sophomore girl, who is selected on the basis of scholastic ability, need, and participation in Home Ec. Club. This year a tour was made through Nig-

bor Furriers Shop; a representative from Simplicity Patterns and a landscape artist, Mr. Siegler, spoke at one of the meetings.

Bottom row: D. Williams, J. Doyle, G. Huebner, G. Jeckle, M. Madison, H. Gruetzmacher, J. Droeger, L. Johnson, R. Barbian, J. Siep. Second row: S. Machacek, M. Epple, S. Hanke, A. Werner, C. Young, D. DeKaster, H. Topping, C. Andersen, C. Yelk, J. Young, S. Jones. Third row: M. Grady, J. Taylor, M. Sell, M. Posciak, B. Gerndt, N. Nass, S. Wagner, M. Pearson, S. Szymanski, J. Lauritzen. Fourth row: J. Schneeberg, B. Balza, L. Cassidy, J. Nehrbass, H. Bunczak, J. Brunner, P. Maahs, A. Wagner, L. Draeger, K. Braem, M. A. Frothinger, M. Roth.



JUNIOR PRIMARY COUNCIL . . .



Bottom row: M. Jones, C. Hansen, J. Gresens, S. Carlson, R. Clark, G. Fox, B. Solinsky, M. Rice, J. Matsuoka. Second row: S. Jones, B. Bempke, M. Lucas, J. Hull, N. Giffin, L. Smith, C. Thomas, R. Presl, C. McRae, K. Blazek. Third row: S. Portz, V. Marquardt, E. Metz, J. Hassell, M. Engel, K. Splitt, J. Lathrop, G. Kerl, M. Kairis, M. Weber. Fourth row: M. Kilty, N. Parsons, L. Ruege, L. Laedtke, N. Schroeder, C. Laedtke, H. Marquardt, S. English, G. Jacobsen, V. Maguire, J. Kleinschmidt.

Primary Council is a professional organization for students majoring in primary education. This year the members cooperated to make Christmas gifts and clothing for one hundred and fifty children in Lac Du Flambeau, and sponsored the Reed

Marionette Show of **Pinocchio**, a nursery school in the spring, and the annual spring luncheon. Special speakers gave practical information about teaching to the members.

SENIOR PRIMARY COUNCIL . . .



Bottom row: L. Huberty, B. Charnecke, M. Lemancik, L. Holubetz, N. Vanden Heuvel, B. Wilmot, R. Perry, D. Johnson. Second row: J. Andree, M. Kohel, G. Weaver, H. Slack, L. Wilson, L. Luepke, M. Spear, J. Anderson, L. Klatt. Third row: J. Clark, G. Schweitzer, E. Loomis, S. Worlund, L. Kuse, A. Trinrud, C. Bohl, M. Wernberg, B. Borne.

. . . ROUND TABLE



Bottom row: N. Flink, B. Wesolck, N. Larson, J. Durkee, M. Nemitz, B. Borg, M. Haugsby, E. Lundberg, L. Szplit. Second row: L. Thompson, H. Angelich, V. Kellogg--adviser, F. Sands, W. Iwanski, R. Kiefert, H. Weber, A. Krembs. Third row: M. Johnson, E. Berry, R. Larson, D. Dobbe, A. Berg, G. Rosenau, Mr. Lewis--adviser, D. McGinley, R. Milton, D. Calvin.

Round Table is the professional organization for students enrolled in Intermediate-Upper Elementary Education. Guest speakers, panel discussions,

and movies aid them in sharing ideas and becoming the best teachers they can. Social activities were planned and enjoyed.

. . . STUDENT WEA-NEA



The one exclusive sign of a thorough knowledge is the power of teaching.

-- Aristotle

Bottom row: C. Laars, R. Barbian, L. Holubetzki. Second row: J. Caskey, B. Charnecke, M. Lemancik, C. Luedtke. Third row: G. Poi, G. West, J. Schueppert, J. Haugsby.

COLLEGE WOMEN'S ASSOCIATION . . .



Bottom row: C. Bletsoe, G. Jeckle, M. Jones, C. Thomas. Second row: J. Heding, H. Vaughn, K. Braem, J. Olson. Third row. A. Werner, J. Clark, S. Hays.

The Big-Little Sister party starts out the College Women's activities. Throughout the year they sponsor Parents' Day, Songfest, and the Senior Womens' Banquet.

WRA . . .

The WRA is a group of college women whose purpose is to provide healthful recreation and relaxation, to promote good sportsmanship and fellowship, and to increase fundamental skills of games such as basketball, volleyball, and softball.



M. Albrecht, M. Pumper, B. Kuczmariski.

. . . UNION BOARD



The purpose of the Union Board is to preside over the affairs of the Student Union, and to arrange many activities such as dances, game tournaments, bridge lessons, the Bow and Arrow Deer Hunt, and the Winter Carnival for the entertainment of the student body.

Bottom row: N. Nass, J. Caskey, E. Lundberg. Second row: G. West, J. Johnson. Third row: K. Briscoe, D. Jeffers, J. Fluno, D. Henn.

. . . SIGMA MU TAU

Students enrolled in medical technology comprise this group. Activities include a tour of hospital labs, guest speakers, and a spring banquet.



Bottom row: D. Conn, N. Franzoi, L. Dombrowski, L. Hilger, N. Opperman. Second row: N. Dickoff, D. Kocian, J. Jesse, P. Kubinek, M. Pierson, J. Nichols. Third row: A. Wohlt, D. Pienschke, C. Hardy, E. Gardafee, J. King, J. Ryan, M. Schiller, J. Hendrickson. Fourth row: D. Klopstein, D. Bangs, S. Etzel, J. Brown, G. Thums, J. Kornash, J. Walicki, B. Tuszka, A. Sreeramamurthy.

STUDENTS' WIVES CLUB . . .



My dear, my better half.
-- Sir P. Sidney

Bottom row: B. Waid, J. Jorgenson, J. Burgress. Second row: P. Saunders, M. Freiman, D. Froze. Third row: M. Shoop.

. . . TO-GET-TOGETHERS

TGT was organized on December 5, 1960, for the purpose of providing a social contact for students who because of their particular circumstances would not be likely to participate in other school social organizations.



Bottom row: F. Sands, D. Bertolino, A. Krembs, H. Angelich. Second row: M. Lucas, M. Johnson, R. Berry. Third row: H. Weber, G. Hawley, C. Cone.

. . . OUTING CLUB



Bottom row: S. Jones, N. Dickoff, B. Solinsky, J. Patrick, M. Tesch, K. Crandall, D. Isleb, R. Colby, J. Freiman, A. Berg. Second row: B. Bushmaker, S. Sischo, G. Schroepfer, D. Winsborough, M. Kairis, D. Hansen, B. Schwetz, R. Koch, G. Klemstein, A. Schmidt, D. Streubel. Third row: M. Sischo, T. Tapp, C. Olson, G. Porter, R. Smith, D. Lundberg, R. Holbrook, M. Lang, D. Chesemore, E. Meyer, R. Kreinz.

Bottom row: M. Pearson, J. Ryan, S. Holtan, A. Zoroufi, C. Mukherji, G. Birmingham, S. Meitner, E. Schultz, K. Grown. Second row: C. Wittman, A. Mathieson, H. Feile, R. Maurer, J. Janc, R. Sibbald, T. McBride, D. Monk, K. Flood, P. Kust, A. Isensee. Third row: D. Graikowski, W. Rennie, J. Pehlke, A. Van Horn, J. Pelnis, P. Tollaksen, J. Hanousek, C. Sindelar, D. Roach, B. Schnur, M. Jambretz, T. Beckman, R. Hribal.



Recreation is not being idle; it is easing the wearied part by change of occupation.

-- C. Simmons

S" CLUB . . .



Bottom row: N. Lewansowski, G. Herold, D. Neve, H. Anderson, H. Ribbke, D. Newton, T. Jelinski. Second row: L. Leve, D. Nickerson, T. Gilley, D. Schmidtke, E. Noonan, R. Wojtusik, A. Wolcanski, R. Porter. Third row: D. Robichaud, J. Sutliff, J. Quandt, G. Dorn, T. Reynolds, T. Neidlin, R. Richter, G. Seering. Fourth row: G. Brunker, J. Hansen, D. Pahl, B. Kuse, H. Sampson, B. Curran, C. Millenbah, B. Lock, R. Epp, L. Wickman.

Those engaged in major inter-collegiate sports comprise "S" Club. The year's activities include selling refreshments at the home games and preparing the "line up" programs for the games. Sweaters awarded to sophomore letter

winners, and a banquet for lettermen and prospective college athletes provide rewards for the season. A "closed" banquet is held in the spring.

CURLING CLUB . . .

The newly formed Curling Club meets twice a week; a co-ed meet was participated in at Lawrence College.

Bottom row: K. Crandall, S. Sischo, P. Schultz, M. Sischo, B. Bushmaker, P. Kust. Second row: D. Petersen, J. Schueppert, C. Bormann, G. Birmingham, G. Klemstein. Third row: M. Jambretz, R. Hribal, R. Johanknecht, G. Feathers, C. Weydt.





Iris, bottom row: L. Burt, D. DeKaster, D. Dequaine, T. Beining, S. Van Drisse. Second row: P. Schultz, B. Brown, A. Werner. Third row: G. West, B. Fritsch, M. Kohel, A. Herman. Fourth row: S. Romanshek, S. Burgmann, L. Smith, D. Simonson.

PHOTOGRAPHY STAFF

Tim Taschwer

Paul Schultz

SPORTS STAFF

Jewel Liebenstein

GENERAL STAFF

Terry Beining

Billie Brown

Linda Smith

ADVISORS

Dr. T. K. Chang

Dr. F. Krempel

. . . IRIS . . .



**Annette
Herman,
EDITOR-IN-
CHIEF**

COPY STAFF

Karen Rothman

Barbara Fritsch

Sherman Van Drisse

Ann Weronke

LAYOUT STAFF

Rae Barnes

Ardis Werner

Judy Ryan

Shirley Romanshek



**Donald Snider,
Sports Editor**



**Sigrid Burgmann,
Layout Editor**



**Dale Simonson,
Head Photographer**



**Lowell Burt,
Art Editor**

**Darlene Dequaine,
Copy Editor**



POINTER . . .



Bottom Row: J. Droeger, L. Holubetz, M. Haugsby, L. Wilson. Second Row: S. Burgmann, M. Grady, G. Wickus, N. Giffin, B. Fritsch. Third Row: C. Laars, D. Mauel, B. Balza, J. Thorson, J. Haugsby. Fourth Row: J. Kimani, J. Miller, L. Newby, C. Mukherji, Mr. Mickelson - adviser.

Jane Ann Johnson
Co-editor



Laurence A. Haak
Co-editor



This college newspaper, published bimonthly, reports recent and forthcoming campus news. Presenting an Activities Assembly program, sponsoring a staff banquet, and being host to the Wis-

consin State College Publications Association Convention were Pointer projects. The annual informal gathering at Christmas was held at the home of the adviser, Mr. and Mrs. Mickelson.



Karen Knowles
News Editor



Gertrude West
Business Manager



Roselynn Barbian
Circulation Manager

. . . AQUINAS CLUB



Bottom Row: L. Scipior, R. Trebatoski, E. Schmidt, F. Straub, J. Bertotto. Second Row: Dr. Grinvalski - Adviser, J. Wagner, J. Curran, D. Pelowski, B. Curran, Mr. Schmitz - Adviser. Third Row: B. Croft, E. Gryleski, D. Andrews, C. Polcyn, J. Curran, C. Weydt, C. Murray. Fourth Row: B. Meitner, J. Badon, B. Bores, R. Hintz, B. Epp, B. Lock, F. Wysocki - Adviser.

The Aquinas Club, a relatively new social organization on campus which is aspiring to become a chapter of Phi Kappa Theta — a national social fraternity, has been active in student events since its founding in May of 1960. A float was constructed and entered in the Homecoming parade. Mike Sroda and Mary Kay Pearson, were sponsored and placed second in the King and Queen contest of the Winter Carnival; the club's "Dumbo" tied for second in the ice sculpturing contest. By placing first in the "All-Men" division of the games, the club merited a tie for second place in over-all competition. Participation in the Songfest and the sponsoring of an annual Spring Banquet completed the year's activities.



Overjoyed Aquinas members won 1st place in the Songfest

ALPHA GAMMA . . .

Alpha Gamma, the social science organization on campus, sponsored several important discussions during the year. Guest speakers were Republican Melvin Laird discussing the U-2 flights, Mr. Fothergil presenting an analysis of the presidential election, and Dr. Morrison reviewing the naval history of the American Revolution. Important discussion groups pertinent to recent campaign issues were held following the Nixon-Kennedy debates.



Bottom Row: J. Caskey, M. Ferrall, G. Poi, G. Zipp. Second Row: R. Swetalla, R. Porter, R. Williams, N. Timm.

IOTA TAU MU . . .

Iota Tau Mu, organized for those students planning to pursue medicine, acquaints the members with various requirements of medical schools, and furthers their interest in the medical field. Guest lecturers from the profession, and occasional movies supplement their study of medicine. A spring picnic closed the year of activities.



Bottom Row: G. Colwell, R. Schmiiedlin, P. Schnieber, W. Gardner, G. Cheng. Second Row: Mr. Epple - adviser, K. Stien, W. Curran, R. Jorgensen, N. Eskritt.



Our CSC contribution to medicine!

MEN'S GLEE CLUB



Bottom Row: W. Schade, J. Miller, M. Hughes, B. Wunderlich. Second Row: J. Laabs, J. Thurman, R. Wilson, B. Kroll. Third Row: W. Horvath, D. Dobbe, D. Monk, J. Wagner. Fourth Row: J. Main, D. Loppnow, J. Schmechel, J. Boelter.

The Men's Glee Club in its twenty-sixth year has presented several concerts, and appeared upon request. This spring the entire group toured Louisiana during the Easter vacation. Of particular significance

to the group was the memorial concert last fall in the Presbyterian Church in remembrance of those of the group who are deceased.



Bottom Row: W. Storm, J. Haugsby, P. Laude, W. Wright, D. Hoffman, B. Ziegler, D. Stanton. Second Row: R. Swetalla, B. Laube, N. Jesse, J. Yoder, B. McDonald. Third Row: D. Bennett, L. Kirk, E. Prill, C. Ross, W. Eickelman, B. Wittenwyler. Fourth Row: Knutzen - director, T. Taschwer, M. Boerst, R. Engle.

CLASS OFFICERS . . .



FRESHMEN CLASS

Vice President Sue Holthusen
 Secretary Barbara Fritsch
 Treasurer Sandy Hays
 President Bill Rodd



SOPHOMORE CLASS

Vice President Beulah Poulter
 Secretary Kathy Hobbs
 Treasurer Jere Fluno
 President Gary Schroeffer



JUNIOR CLASS

Treasurer Ruth Way
 Secretary Sue Holtan
 President Ken Schmidt
 Vice President Ron Johanknecht



SENIOR CLASS

Treasurer Jane Johnson
 Secretary Mary Haugsby
 Vice President Ray Bolgrin
 President Jon Schueppert

. . . CHORALIERS



The Choraliers are a new group on campus this year, under the direction of R. J. Murray. They can be called a second choir, with both men and women participating. It is their main purpose to sing entertaining music in an artistic fashion. This group highlighted the concert given on Home Coming Weekend. They have given various concerts throughout the year, and, with the Choir, sang the "Messiah" at Christmas time.

. . . CHOIR

The C.S.C. Choir is a mixed group under the direction of R. J. Murray. Their main objective is to perform artistic music in an entertaining manner or style. Mr. Murray stresses this difference from the Choraliers. During the school year the

Choir gave several concerts and went on an annual Choir tour. They also gave the "Messiah" in co-operation with the Choraliers. The highlight of this season was their presentation of "King David".



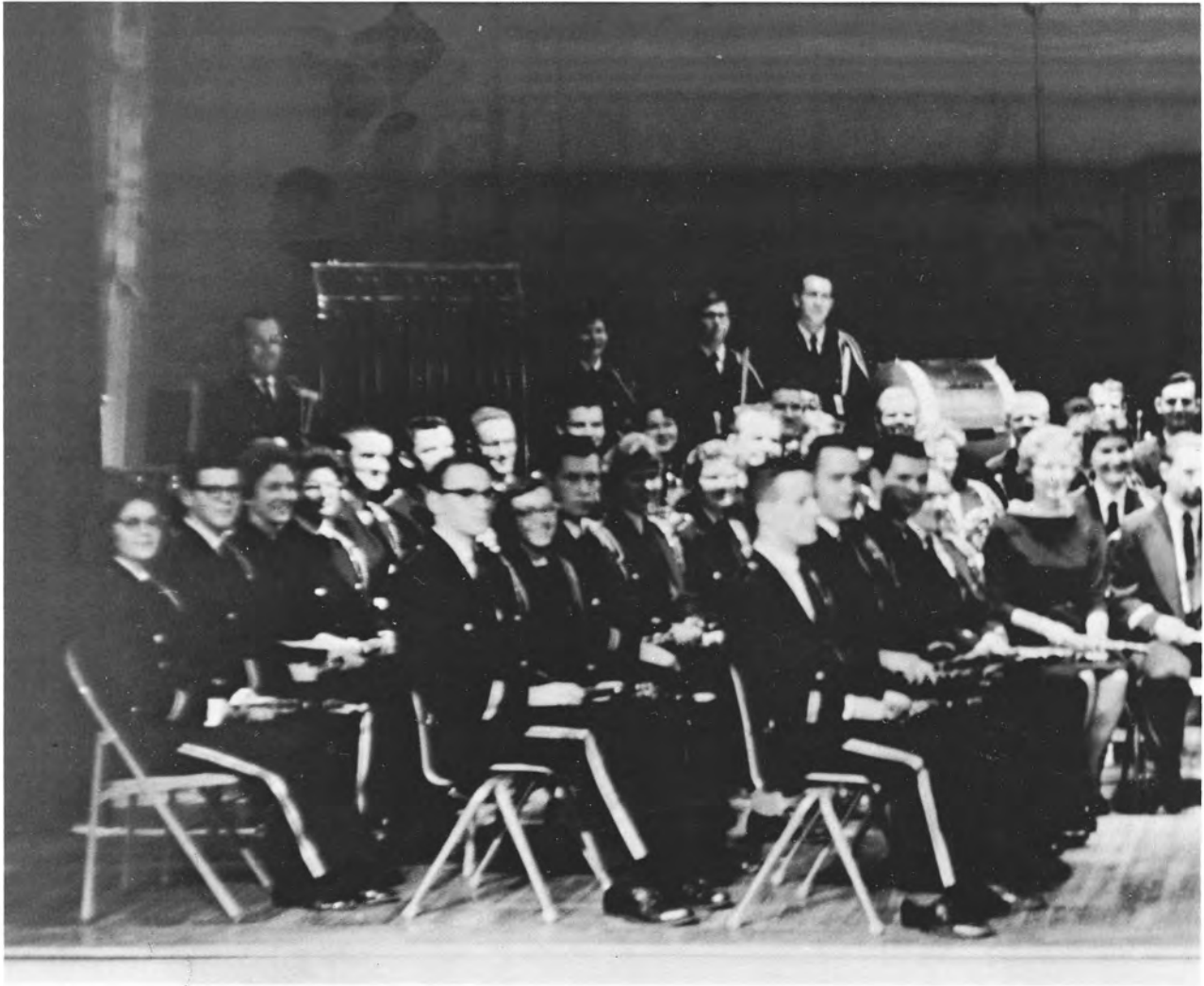

CENTRAL STATE





COLLEGE BAND

The Pointer Band, under the direction of Paul Wallace, completed another outstanding year. Throughout the year the Band gave various concerts, which were fine sources of entertainment for many college students. The band also gave half-time entertainment at the Homecoming football game. The Pep Band, which is only a section of the complete Band, played at all football and basketball games.

Highlights of the year for the Band included the annual Band tour, which went through Merrill, Rhinelander, Colby, Schofield and Park Falls. The Band gave a concert at the Homecoming show; and concluded the year with a pop concert.





STUDENT LIFE

SONGFEST... 1961



Left to Right: J. Wagner accepts trophy for Aquinas Club; J. Olson, C.W.A. president; M. Boeyink accepts trophy for Steiner Hall.



1st place in non-social division - Steiner Hall.

1st place in social division - Aquinas Club.

Songfest, which is sponsored by the C.W.A., is open to all college organizations. The competition is divided into two divisions, social and non-social. Each group entering must sing two songs, the first being a serious song, and the second a parody on college life. Judges select the winning group on the basis of appearance, arrangement, tone quality, blending of voices, and originality. A traveling trophy is presented to the winner of each division.





AFTER-GAME DANCES



The All Greek Dance

An After-Game Dance



We Danced Our Way Through School



Fun at the Queen's Dance



Alumni Open House - Homecoming weekend.



Watching TV in the main lounge of the Union.

Election night returns sponsored by Y Dems and Y GOP.





That merry, noisy Union.



D. Stanton represented Sig Eps in Winter Carnival Beard contest.

The Pep Band





The Sigma Phi Epsilon Fraternity reported en masse to donate a pint of blood each at the Bloodmobile at the American Legion Hall. Support of the county Red Cross blood program is a special community service project of this fraternity.



Look out fellas!

Mr. W. Kraus, chairman of the Portage County Red Cross presents the trophies for participation in the bloodmobile to L. Baker and R. Kiefert.





Omeg Bazaar



Open House at the new Field House.



The thrill of seeing a queen being crowned.

REGISTRATION - OLD AND NEW



Registration - the old way



Registration - the new way

The IRIS staff also did something new. We scheduled organization pictures during 2 nights - it saved wear and tear on our photographers, who previously hunted down each group to take their picture.

After having his picture taken each student presents ID card to Iris typist to insure accurate identification.





K. Stevens plays for the Queen's Assembly



The Outing Club sponsored a skiing trip to Upper Michigan during the semester break.



Will I find a job? The Campus School bulletin board.



Big - Little Sister party

WINTER



CSC students casting their ballots for king and queen candidates

CSC's first Winter Carnival was held from February 2 to February 5. The event was sponsored by the Union Board and the Outing Club. A trophy was awarded to the group compiling the highest total of points in various contests which were held. An ice sculpturing contest and a beard contest were also held. The chairman of the Carnival was Dave Chesemore.

Tobogganing at Iverson Park



CARNIVAL

The Reigning Royalty of the Woodchopper's Ball



Left to Right: M. Sroda, M. Pearson, Queen
P. Otto and King B. Kuse, P. Henn, D. Henn.

ICE CARVING WINNERS



Nelson Hall's "Popye, the sailor" —
1st place

First Place



Aquinas Club's "Dumbo", tied for 2nd
place with A.K.L.'s "Yogi Bear."

Second Place



**BEARD GROWING
CONTEST**

RELAY COMPETITION



A.K.L. takes top honors - President W. C. Hansen presents trophy to D. Smith.



L-Bar-X dancers of LaCrosse entertained at CSC Winter Carnival



Spending an evening standing shotgun over the ducks.



Special guest of honor gave color and life to the decorations of the Woodchoppers' Ball.



"We lost but we had fun." The girls ended Tug-a-War sitting on the ground giggling.

ADDED ATTRACTIONS



Crowds gathered and the judges were ready, but final touches still needed to be added.



An independent entry won honorable mention.

**EVERYONE LOVES
A BANQUET!**



U.C.C.F. Banquet



C.W.A. Mother - Daughter Banquet

Alpha Beta Rho Banquet



T. Beining working on an IRIS layout



Out of this came the yearbook



"Sam" tearing out her hair over a frustrating layout

Taking underclassmen pictures during 1st semester registration





Mrs. Pfiffner gives her annual tea demonstration to freshman girls



W.R.A. girls participating in their favorite sport



C.W.A. sweatshirt sale



**CHRISTMAS
AT
CSC**

Christmas decorations in the Union



Many campus organizations were hosts to conventions held at CSC. Gamma Delta was host to the Lakes Region Winter retreat in February.





April 8 was the date for the girl-ask-boy dance sponsored by the girls' dorm.

STEINER HALL FORMAL



The "artist" at the Phi Sig style show.



The Omeg pledges do a commercial at the Style Show.

PHI SIG STYLE SHOW

GLEE CLUB INVADES VICKSBURG, MISS.



OFF-CAMPUS HOUSING AS REPRESENTED BY 136 HOME AVE.

Living with a few close friends or new companions in an off-campus house or apartment does not offer the great magnitude of college dormitories, but in compensation it provides closer unity and a greater sense of responsibility. Students soon learn that duties must be kept up. Many housemates combine their savings to cook in groups, thereby learning that money is not always plentiful and that people don't all like the same foods nor the same methods of preparing meals. Often, new techniques of cooking and keeping house are learned. Sharing with housemates can be an unhappy experience when cooperation is not stressed, but it is usually an experience which, it is hoped, will develop attitudes favorable to life after the college years.



We eat well-balanced meals!?



The privilege of being a girl - sign out sheets!



Sometimes mail proves to be astounding.



Off to the laundra-mat.



A typical dorm room



M. Grady works at the desk



J. Doyle says "Out!"



A coke party

STEINER HALL

Steiner Hall, occupied by girls this year, is supervised by the dorm mother, Miss Helen Hansen. Established in 1958, it was dedicated to Professor Steiner. The activities that the two hundred and six residents planned for the past year were numerous: Open House in the fall, a Parents' Tea, a Mothers' Day Banquet, and the Steiner Hall Formal entitled "Misty."

DELZELL HALL



Christmas at Delzell Hall

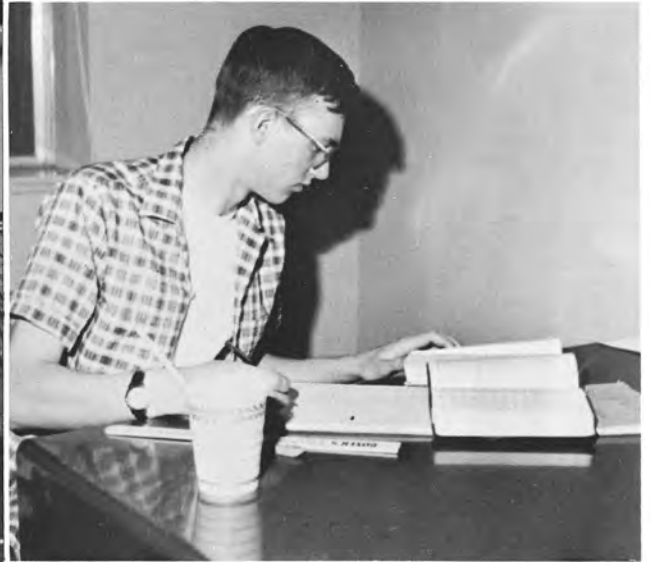

Studious P. Graupner

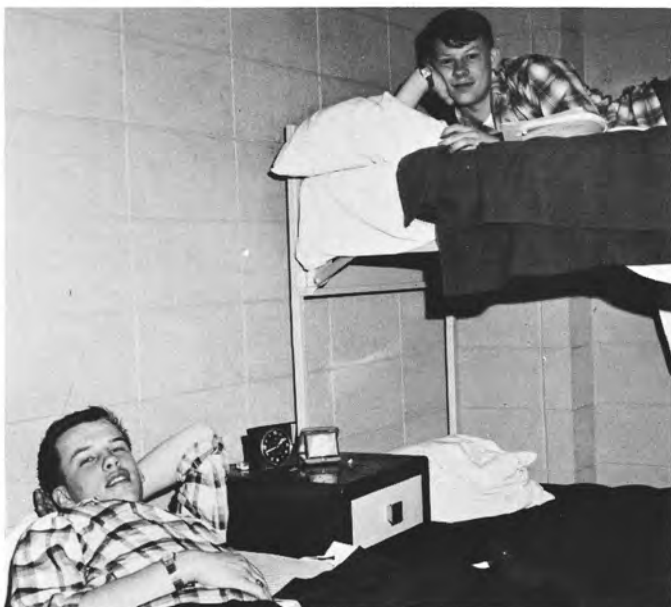

Ah! To relax

Delzell Hall was constructed in 1950. In 1956 a third floor was added, enlarging it to the present capacity of 136 students. Its basement served as the College Union until the fall of 1958. Through the active Dorm Council, Delzell Hall members participated in the Homecoming Parade, and was the only dorm to participate in the Christmas Decorating Contest, under the chairmanship of Lloyd Kirk. The dorm received a letter of recognition from the Student Council for their very fine display. Mr. and Mrs. Keith G. Briscoe serve as dorm parents.



No caption needed!



All this cleaning to do and I haven't got any studying done yet.



A half hour with "Huckleberry Hound"

NELSON HALL

Nelson Hall, formerly a girls' dorm, is now being occupied by 152 boys. The capacity of the dorm is 155 residents in 65 rooms. It was established in 1915. The dorm is active in such things as the Winter Carnival in which it won first prize this year for its Ice Sculpturing, and also in the college Songfest in which it took second prize this year. It has set up a scholarship this year to be given to two residents of the hall each semester. Mr. and Mrs. Lee Andreas serve as dorm parents.



FINE ARTS



BORN YESTERDAY

"Born Yesterday," a comedy by Garson Kanin, was presented on November 1, 2 and 3. William Goehring played the role of the crooked millionaire junkman who takes his beautiful, but dumb girl Billie Dawn, played by Gerry Huebner, to Washington to buy special legislation. Other students supported the main roles by a good performance, under the direction of William Dawson.



HANSEL AND GRETEL

"Hansel and Gretel" was the first of two operettas put on by the Music Department this year. Putting on a production of this type gave those in the Music Department a chance to show their talent in acting as well as singing. Pat Van Sant as Hansel and Faith Bidgood as Gretel were the outstanding and starring roles.



THE MUSIC DEPARTMENT PRESENTS BIGGEST PRODUCTION OF THE YEAR - "BRIGADOON"

"Brigadoon," a musical comedy by Lerner and Lowe, was presented by the Music Department, under the direction of R. J. Murray. The main cast was supported by a chorus of fifteen voices and the Civic Orchestra. The performances were a huge success, with the tickets for both evenings being at a premium. The two act performance starred Dan Hoffman, Kathy Carstens, Dave Pelow, Sally Silverman, Ken Schmidt, Cleo Van Straten, and Paul O'Nesti.





JULIUS CAESAR

"Julius Caesar" was presented by the Canadian Players on January 31. The cast, changing their roles for the numerous characters, presented a moving performance with the aid of few props and scenery. "Saint Joan," which was presented the previous evening, was also well attended by the student body and the public.



ART EXHIBITS . . .

The art exhibits sponsored by the Art Department and the Library, which are displayed in the Library Theatre, are contemporary works of today's artists. These presentations are free and open to the public during library hours. Those artists contributing this year were Summ, Fielder, Shinner, Kaisoch, Lince, Wilde, Gorski, Nicolette, and Shaffer. The Wisconsin Group displayed a collection of prominent Wisconsin artists; this exhibit was viewed by many people who appreciate this fine service.



HOLIDAY DANCES



J. Sweeny, left and N. Keats discuss art over a cup of coffee.

Mr. James Sweeny, a famous lecturer in the art field, and a former director of the Guggenheim Museum of Art visited our campus in November. He delivered a public address and also held informal discussions with students and faculty. Other speakers included Mr. James Bristol of the American Friends Service sponsored by Alpha Gamma.



Mr. Sweeny spoke to informal groups about all phases of art.



Mr. James Bristol, third from left, with members of Alpha Gamma.



SPORTS

FOOTBALL . . .



Bottom Row: left to right: R. Newton, R. Schroeder, R. Klestinski, M. Liebenstein, O. Schwerdtfeger, R. Meunier, G. Noonan. 2nd Row: N. Lewandowski, D. Tucek, R. Fischer, D. Herbst, C. Botwinski, R. McAloon. 3rd Row: Mr. Burns, J. Sutliff, P. Rickter, G. Trubel, D. Robichaud, V. Wertz, R. Boll, J. Hebring, R. Geltz.

LAKELAND

	CSC	Lakeland
First downs	10	3
Total yardage	173	79

Score by quarters

CSC	0	12	0	7	= 19
Lakeland	0	0	0	0	= 0

Platteville

	CSC	Platt.
First downs	20	6
Total yardage	374	105

Score by quarters

CSC	6	8	13	6	= 33
Platteville	6	0	0	0	= 6

STOUT

	CSC	Stout
First downs	15	10
Total yardage	301	220

Score by quarters

CSC	0	7	6	0	= 13
Stout	12	7	7	0	= 26

U W M

	CSC	UWM
First downs	23	9
Total yardage	480	83

Score by quarters

CSC	20	12	6	7	= 45
UWM	0	0	7	0	= 7

. . . FOOTBALL



Bottom Row, left to right: D. Nickerson, P. Kluck, T. Marrish, G. Dorn, L. Westphal, D. Kuhner, T. Neidlein, Mgr. 2nd Row: T. Gilley, B. Kuse, G. Seering, B. Epp, D. Allardyce. 3rd Row: L. Falstad, C. Weber, E. Pascutti, J. Googins, W. Wickman, L. Wickman, J. Rulke, Mr. Counsell.

WHITEWATER

	CSC	White.
First downs	10	21
Total yardage	307	510

Score by quarters

CSC	0	14	7	7	= 28
Whitewater	6	20	6	7	= 39

Eau Claire

	CSC	E.C.
First downs	10	10
Total yardage	264	227

Score by quarters

CSC	7	0	6	0	= 13
E. C.	0	6	0	0	= 6

River Falls

	CSC	R.F.
First downs	29	9
Total yardage	414	201

Score by quarters

CSC	7	7	7	14	= 35
R. F.	13	6	6	0	= 25

Oshkosh

	CSC	Oshkosh
First downs	9	8
Total yardage	204	233

Score by quarters

CSC	0	0	0	7	= 7
Oshkosh	0	6	0	6	= 12



Pointer defense on the move



Where'd he go?



Liebenstein goes for a first down

FOOTBALL IN AC



Another Point
touchdown



The big
play



Pointers run wild



Will it be good?



Nickerson scores for the Pointers



There's nothing like hard play

TEAM
TION

1961 CONFERENCE CHAMPS



Basketball team, left to right: B. Nelson, P. Martin, M. Ritola, Wickman, H. Sampson, B. Wojtusik, J. Krueger, D. Bohman, B. Kuse, B. Curran, D. Kottke, G. Pouba, D. O'Neil, W. Lock.

Hard playing, long practice sessions, and real team work brought a conference championship to our basketball team.

The 1960-61 squad, under the fine coaching of Mr. Hale Quandt, used a very balanced attack with each man doing his part. After winning their first three games against Lakeland, Milton, and Northland in exhibition play, the Pointers lost their first conference game to U. W. M. But after that loss the Pointers went on to win ten consecutive games including a 95-75 victory over U.W.M. The last game of the season found the Pointers losing to Platteville. All in all our team compiled a 10-2 record and a conference championship.

When the All-Conference team was announced Don O'Neil and Bill Kuse were elected to the team.





A great moment for a great coach!



Kuse scores two more for the Pointers



Sampson drives in for a score

The team salutes their mothers

The victory celebration





Point score against
Allen Bradley



The big moment —
good or not good?



Wickman cuts down the
championship game net.

Two points on the way.

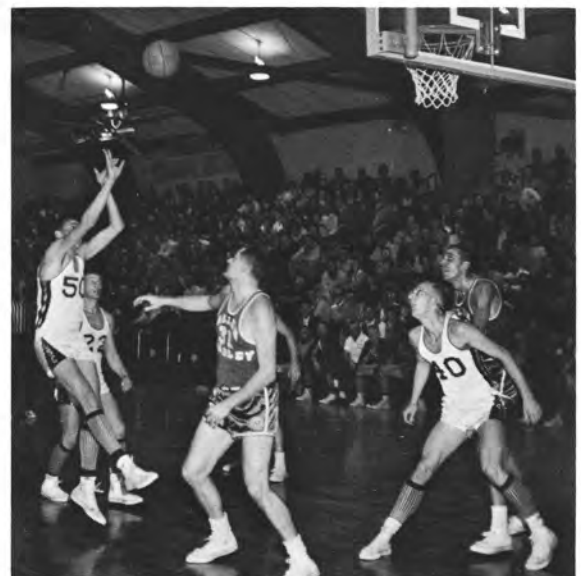



Sampson fights for the rebound



Go Pointers Go!!

An added attraction at all our games



Last minute instructions



The Tennis Team



Another man bites the dust!



Trying for the pin

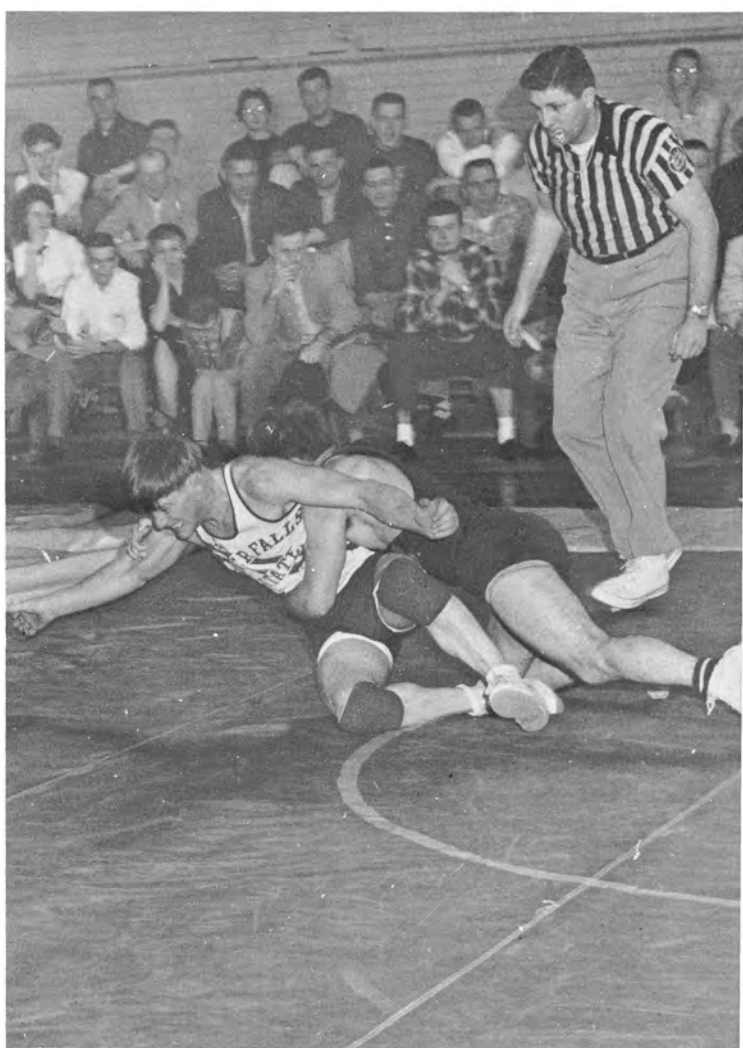

Take him down



A CSC reversal



The broad jump



Throwing a shot



A fight to the finish



The high jump



Up and over



Throwing the javelin

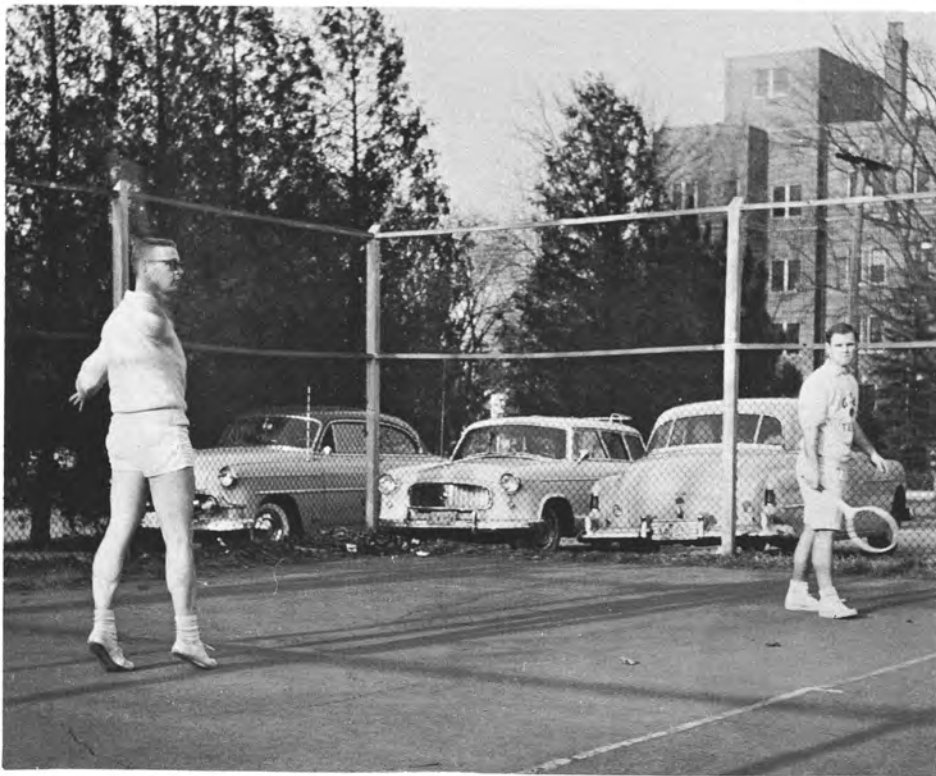

TENNIS

The great save



Warming up before
the game



BASE

In the swing of things



Kill the ump!



Strike one

BALL

Another run for Point



CHEERLEADERS



C. Smith



N. Stone



A. Maddente



B. Beversdorf



C. Chrudimsky



The weather can't dampen their spirits



Our leading ladies



We want a basket!



Let's have a team yell!

New Physical Education Building

Our new Physical Education Building was opened in September of 1960. This beautiful building contains not only a large gym and swimming pool, but also classrooms and all types of smaller gyms for handball, wrestling and many other activities. During the last two months the building has been opened on Saturday and Sunday afternoons for all college students to use.



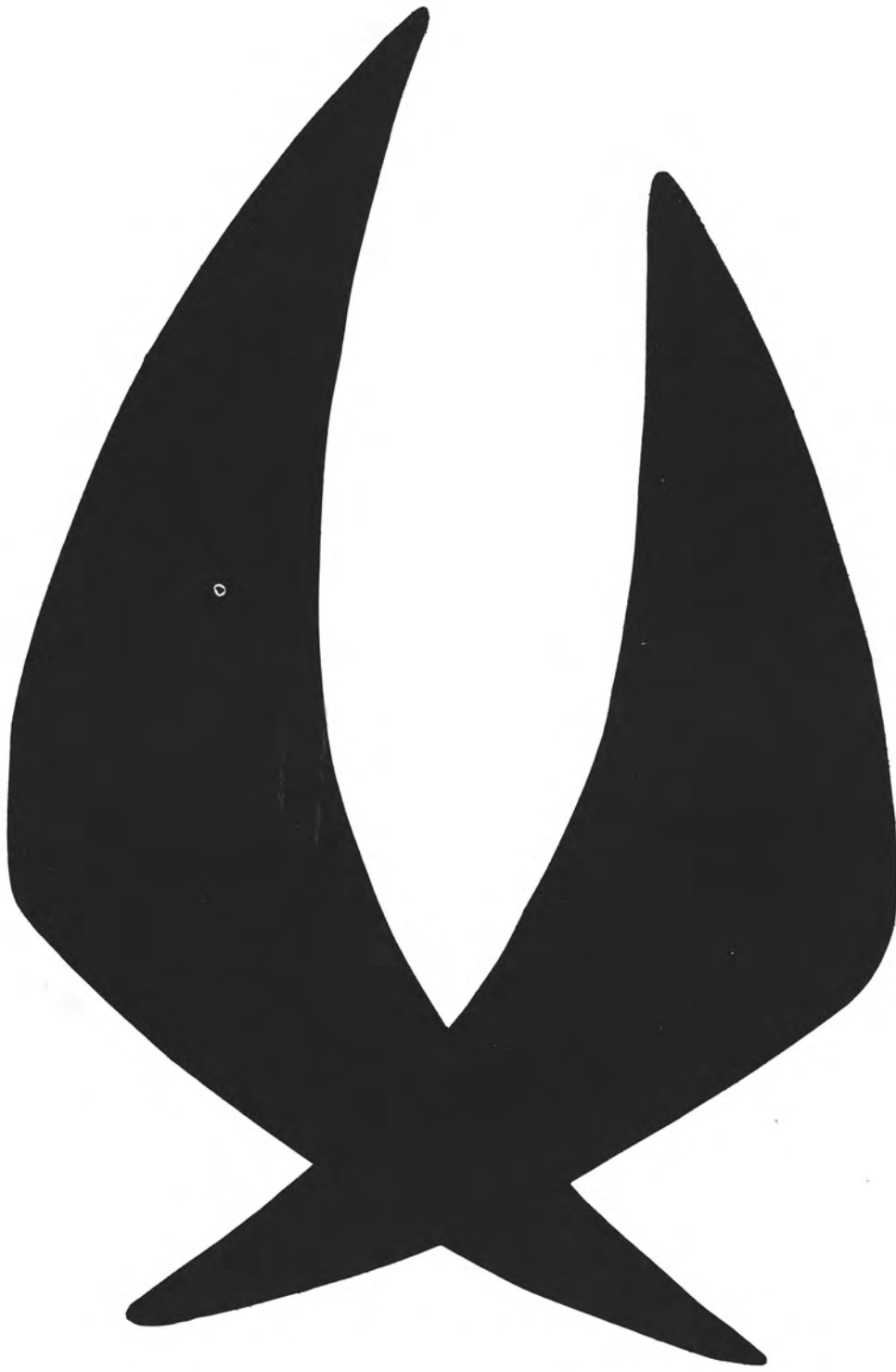

INDEX and ADS

Abrahamson, James (1)
 Waukesha, 32
 Aderhold, Dale (1)
 Stratford, 32
 Adler, Patrick (1)
 Marshfield, 32
 Ahles, Peter (2)
 Mosinee, 53
 Ahrens, Paul (1)
 Mosinee, 32,128
 Albrecht, Maxine (4)
 Eagle River, 136,137,140,74
 Albrecht, Robert (3)
 Wausau, 65
 Albrecht, Wenzel (2)
 Stevens Point, 53
 Alderman, Edward (1)
 Stevens Point
 Alderman, Lloyd (3)
 Stevens Point, 129,134,135,65
 Alexander, Gene (2)
 Westfield, 53
 Alexander, Sandra (4)
 Baraboo, 74,131
 Alf, Barbara (2)
 Marshfield, 53,114
 Alfano, Robert (1)
 South Beloit, Ill., 32
 Alfertig, Gary (1)
 Neenah, 32
 Alfsen, George (3)
 Waupaca, 65
 Allardyce, Dave (2)
 Summit, N. J., 53,187
 Allen, Michael (2)
 Waupaca, 53
 Allen, Robert (4)
 Sparta, 74
 Alm, Reynold (1)
 Amherst, 32
 Alt, Kenneth (2)
 Spring Green, 53,133
 Altenburg, John (3)
 Stevens Point, 65
 Amey, William (1)
 St. Petersburg, Fla., 32
 Amini, Hashem (2)
 Geheran, Iran, 53
 Amini-Pour-Fard, Madjid (1)
 Tehran, Iran, 32
 Ammerman, Harold (2)
 Stevens Point, 53
 Amundsen, Clark (3)
 Marinette, 65,133
 Andersen, Carmen (1)
 Fox Lake, 32,137
 Anderson, Anita (1)
 Rhinelander, 32
 Anderson, Barbara (1)
 Shawano, 32
 Anderson, Donald (1)
 Westboro, 32
 Anderson, George (3)
 Kaukauna, 65
 Anderson, Harold (1)
 Spencer, 32,144
 Anderson, James (2)
 Stoughton
 Anderson, Judy (3)
 Waupaca, 65,114,130,138
 Anderson, Karin (1)
 Stevens Point, 65
 Anderson, Karl (2)
 Kaukauna, 53
 Anderson, Lee (4)
 Stevens Point, 74
 Anderson, Marcia (1)
 Lakewood, 32,127
 Andree, Josephine (3)
 Ogema, 65,116,138
 Andrews, David (2)
 Wausau, 53,147
 Andrews, John (2)
 Wis. Rapids, 53
 Angelich, Harriet (3)
 Stevens Point, 65,139,142
 Annen, Thomas (1)
 Madison, 32
 Arndt, Richard (2)
 Marshfield, 53
 Arthur, Dennis (1)
 Portsmouth, Ohio, 187
 Artman, Spencer (2)
 Freeport, 53,133
 Ash, Ronadl (1)
 Sturgeon Bay, 32,128
 Arthorp, Linda (2)
 Wisconsin Rapids, 53
 Azukas, Gary (1)
 Sheboygan, 32
 Bablitch, Jerry (2)
 Stevens Point, 53
 Bablitch, William (2)
 Stevens Point, 53
 Back, Gary (1)
 Wis. Rapids, 32
 Back, Melvin (1)
 Wis. Rapids, 32
 Backhaus, Thomas (1)
 Wis. Dells
 Badon, John (1)
 Stevens Point, 32,147
 Baker, Larry (4)
 Shawano, 74,120,135
 Baltus, Dale (4)
 Marshfield, 74,123
 Balza, Barbara (1)
 Appleton, 32,137,146
 Balzer, Jim (4)
 Wis. Rapids, 74,133
 Bangs, Allen (3)
 Dalton, 65
 Bangs, Doris (1)
 Dalton, 32,141
 Bannach, Judith (3)
 Custer
 Barber, Patricia (1)
 Phillips, 32
 Barbian, Roselynn (4)
 Lodi, 74,114,131,137,139
 Barnard, Douglas (1)
 Sturgeon Bay, 32,133
 Barnes, Rae (4)
 Butternut, 75
 Bartyczak, Glenn (1)
 Antigo, 32
 Barwick, Lauretta (2)
 Stevens Point, 53
 Bauer, John (1)
 Auburndale, 32
 Bauer, William (3)
 Milwaukee, 65,121
 Bauer, William (2)
 Beaver Dam, 53
 Baughman, Sharon (2)
 Rudolph, 53
 Baumann, Mary (1)
 Edgar, 32,125
 Baumgart, James (1)
 Wis. Rapids, 32
 Baumhofer, John (1)
 Stevens Point, 32
 Bayard, Ralph (2)
 Gillett, 53,120
 Bayer, David (4)
 Shawano
 Beahm, Lurna (1)
 Spencer, 32
 Bean, Joyce (3)
 Rothschild, 65
 Beard, James (1)
 Wis. Dells, 32
 Beavers, Philip (3)
 Stevens Point, 65,121
 Becht, Paul (4)
 Wausau, 75,120,136
 Becker, Daniel (2)
 Milwaukee, 53
 Becker, David (3)
 Wis. Rapids, 65
 Becker, Thomas (2)
 Waterford, 53
 Beckman, Thomas (1)
 Chicago, 32,143
 Bedynek, Allen (3)
 Wausau, 65
 Beghin, Robert (2)
 Wis. Dells, 53
 Behmer, David (2)
 Crete, Ill., 128
 Behringer, Karen (3)
 Oconto Falls, 65,137
 Beining, Terry (1)
 Stratford, 32,145
 Beisner, Rosemary (1)
 Stevens Point, 32,133
 Below, Gerald (3)
 Spencer, 65
 Bempke, Beatrice (2)
 Pewaukee, 53,138
 Benbon, James (2)
 Wis. Rapids, 53
 Bender, Joan (1)
 Elcho, 32
 Bendorf, Thomas (1)
 Darlington, 33
 Bennett, David (1)
 Endeavor, 130,149
 Benson, Karen (1)
 Ripon, 33
 Bents, James (1)
 Tilleda, 33
 Berg, Allan (1)
 Ogema, 33,139,143
 Berg, Donald (2)
 Iola, 125
 Berger, Daniel (4)
 Stevens Point, 75
 Berner, Mary Jo (2)
 Antigo, 53
 Bernoski, Ronald (3)
 Fiffield, 65
 Berry, Elizabeth (4)
 Stevens Point, 75,139,142
 Bertolino, Doris (2)
 Stevens Point, 53,142
 Bertolino, Jacqueline (2)
 Stevens Point, 53,147
 Bertotta, John (2)
 Bancroft, 147
 Berweger, John (3)
 Ashland, 123
 Besaw, Wayne (2)
 Berlin, 53
 Beversdorf, Bonnie (1)
 Birnamwood, 33
 Bezella, Patricia (3)
 Rothschild, 65
 Blaisdell, Donald (2)
 Rhinelander, 121
 Bidgood, Faith (3)
 Adams, 65,126
 Bieberitz, Jay (1)
 Valders, 33
 Biechler, Paul (2)
 Marshfield, 53,120
 Biermeier, Bruce (2)
 Rhinelander, 53
 Bigalke, Ronald (3)
 Stevens Point, 65
 Bintz, Roger (2)
 Lena, 53,121
 Birmingham, Grant (2)
 Wauwatosa, 53,134,143,144
 Black, Noel (1)
 Clintonville, 33,126
 Blake, Kathleen (1)
 Milwaukee, 33
 Blosser, Julie (3)
 Gillett, 65
 Blazek, Kaye (2)
 Antigo, 53,114,138
 Bletsoe, Charlene (2)
 Stratford, 115,190
 Black, Charles (1)
 Radisson, 33,124
 Blom, Bruce (4)
 Bonduel, 75,121
 Blomiley, Howard (3)
 Sturgeon Bay, 65
 Blyczynski, Pauline (1)
 Mosinee, 34,124
 Blystad, Charles (4)
 Necedah, 75
 Boehmer, Barbara (1)
 Wausau, 33
 Boellard, Leonard (1)
 Almond, 33
 Boeller, John (1)
 Banduel, 149
 Boerst, Martin (4)
 Cecil, 75,121,136,149
 Boettcher, Phillip (1)
 Mosinee, 33
 Boeyink, Joanne (2)
 Mosinee, 129,131
 Boeyink, Mary (2)
 Mosinee, 54
 Bogle, Diane (1)
 Schofield, 33
 Bohachek, Allan (2)
 Manitowoc, 54,133
 Bohl, Carolyn (4)
 Wausau, 75,117,138
 Bohman, Dennis (2)
 Algoma, 54,190
 Bola, Robert (3)
 Anligo
 Bogrin, Raymond (4)
 Portage, 76,135,136,150
 Boll, Robert (2)
 Hartford, 54,186
 Bonow, Fred (1)
 Wis. Rapids
 Bores, Robert (1)
 Auburndale, 33,147
 Borg, Beverly (4)
 Bear Creek, 76,127,139
 Borlee, Madonna (2)
 Green Bay, 54
 Bormann, Conrad (1)
 Medford, 33,144
 Borne, Beverly (4)
 Summit Lake, 76,138
 Borsos, Donald (1)
 Cudahy, 33
 Botwinski, Chester (2)
 Mosinee, 54,186
 Botwinski, Dennis (1)
 Mosinee, 33
 Boushley, James (2)
 Mosinee, 54,128
 Bower, Delyle (1)
 Kaukauna, 33
 Bowker, Richard (1)
 Junction City, 33
 Bowker, Robert (2)
 Junction City, 54
 Bradach, Barbara (1)
 Stevens Point
 Bradbury, Guy (1)
 Iola
 Bradley, Thomas (2)
 Marshfield, 54
 Braem, Karen (4)
 Tigerton, 76,117,137,140
 Brandt, Isabelle (2)
 Edgar, 54
 Bratley, Richard (4)
 Marshfield, 76
 Bray, Janice (3)
 Arpin, 65,115,132
 Brecke, Joanne (3)
 Stevens Point, 65
 Bredow, Thomas (4)
 Watertown, 76,124,132,133

Breneman, Harlan (4)
 Poynette, 76
 Brenner, Jerry (1)
 Greendale, 33
 Brezinski, Doris (1)
 Neenah, 33
 Briddle, Tom (3)
 Highland Park, 124
 Briggs, Brian (1)
 Madison, 33,130
 Briggs, Patricia (1)
 Monico, 33
 Briscoe, Carmen (4)
 Mosinee
 Briseiden, Mary (1)
 Stevens Point, 33
 Broderick, Mary (1)
 Wis. Dells, 33
 Bradway, Allen (4)
 Stevens Point, 76
 Broetzman, Richard (2)
 Oconto Falls, 54
 Bronk, Richard (1)
 Custer, 33
 Brousil, Kenneth (1)
 Presque Isle
 Brown, Billie (1)
 Wis. Rapids, 33,145
 Brown, Judith (3)
 West Allis, 65,115,141
 Brown, Judith (1)
 Appleton, 33
 Bruesewitz, Myrna (2)
 Spencer, 54
 Brummond, Robert (4)
 Wausau, 77
 Bruneau, Kenneth (2)
 Montreal, 54
 Brunker, Gary (2)
 Almond, 144
 Brunner, Jeanne (1)
 Custer, 33,137
 Brzeczowski, Denis (4)
 Pulaski, 77,134
 Buck, Mary (1)
 Wis. Rapids, 33
 Buchacek, Robert (3)
 Mosinee, 65
 Buchholz, Ronald (1)
 Westfield, 33,121
 Bula, Robert (3)
 Antigo, 65
 Bula, Ronald (1)
 Antigo, 33
 Bullis, Richard (1)
 Madison, 33
 Bunczak, Henrietta (1)
 Hatley, 33,134,137
 Bunczak, Mariann (4)
 Hatley, 77
 Burgess, Jane (Sp.)
 Stevens Point, 142
 Burgess, Samuel (3)
 Stevens Point, 65
 Burgmann, Sigrid (1)
 Medford, 33,134,135,145,146
 Burke, Dennis (1)
 Green Bay, 34
 Burke, John (1)
 Lake Geneva, 34
 Burt, Lowell (2)
 Stevens Point, 54,145
 Bush, John (3)
 Wausau, 65
 Bush, Rodney (1)
 Mosinee, 34
 Bushmaker, Brenda (2)
 Wis. Rapids, 143,144
 Bushmaker, Keith (2)
 Wis. Rapids, 54
 Buss, Anthony (3)
 Eland, 65,122
 Buss, Bruce (1)
 Marshfield, 34,133
 Butkus, Anthony (1)
 Stevens Point, 34
 Butt, Kendall (3)
 Bowler, 65,103,132
 Byczynski, Pauline (1)
 Mosinee, 124
 Callsen, Gerald (2)
 Antigo, 54
 Camber, Larry (1)
 Pulaski, 34
 Campbell, Dale (1)
 Stevens Point, 34
 Campbell, Janice (4)
 Stevens Point, 77,117
 Campbell, Jean (2)
 Westfield, 54,117,126
 Campbell, Sandy (1)
 Adams, 34
 Capper, Emmett (2)
 Berkeley Springs, W. Va., 54
 Capper, Gloria (1)
 Berkley Spring, W. Va., 34
 Carlson, Leroy (3)
 Parkdale, 123
 Carlson, Sonja (1)
 Rhinelander, 34,138
 Carstens, Kathryn (2)
 Ogema, 54,128,131
 Cashin, Caryl (1)
 Stevens Point, 34
 Caskey, Jane (3)
 Phelps, 65,134,139,141,148
 Casperson, Gary (4)
 Stevens Point, 77
 Cassidy, Lucille (2)
 Berlin, 54,137
 Castona, Ju-Dee (2)
 Mosinee, 54
 Cattanack, Wilfred (1)
 Nekoosa, 34
 Chagnon, Robert (3)
 Rhinelander, 65
 Chapiewski, Sharon (1)
 Wis. Rapids, 34
 Chappel, Bonnie (1)
 Milwaukee, 34
 Charmley, Thomas (4)
 Stevens Point, 77
 Chornecke, Bette (4)
 Stevens Point, 77,115,138,139
 Check, Bob (4)
 Stevens Point, 77,120
 Chemel, Liola (1)
 Pound, 34
 Cheng, Gabriel (2)
 Hong Kong, 135,148
 Cherney, Ellen (1)
 Milladore, 34
 Chesebro, Kay (3)
 Stevens Point, 66,115,107,110
 Chesemore, David (4)
 Eagle River, 78,133,143
 Chester, James (2)
 Rhinelander, 54,132
 Cheung, Man-Ming (1)
 Hong Kong, 34
 Chiapusio, Charlene (1)
 Iron Belt, 34
 Chickering, James (2)
 Endeavor, 54
 Chickering, William (10)
 Endeavor, 34
 Chin, Yoong-Kim (4)
 Perak, Malaya, 78,130,131
 Choi, Won (3)
 Seoul, Korea, 66
 Christensen, Bruce (1)
 Cambridge, 34
 Chrudimsky, Carol (3)
 Birnamwood, 60,114
 Church, Caryl (1)
 Rhinelander
 Cieslewicz, Clare (1)
 Rosholt, 34
 Cinealis, Richard (1)
 Sheboygan, 34
 Clark, Cathy (1)
 Merrill, 34
 Clark, Johanna (3)
 Merrill, 66,114,125,138,140
 Clark, Rita (1)
 Rhinelander, 34,138
 Clark, Roger (2)
 Westfield, 54
 Clark, Sydney (1)
 Bancroft, 34
 Clark, William (4)
 Stevens Point, 78
 Clay, Susan (1)
 Stevens Point
 Clayton, Ann (1)
 Wild Rose, 34
 Cline, Roger (1)
 Niagara, 66,121
 Cline, Roger (1)
 Lake Geneva
 Clinton, Richard (2)
 Amherst, 54
 Cobb, John (1)
 Sun Prairie, 34,123
 Cobb, Robert (1)
 Lake Mills, 34,119
 Colburn, Merle (3)
 Adams, 66
 Colby, Richard (1)
 Union Grove, 34,143
 Colcard, Kathleen (2)
 Wausau, 54,128
 Cole, Phillip (4)
 Wausau, 78
 Colwell, Gerald (3)
 Rio, 66,127,148
 Cone, Clifford (3)
 Wis. Dells, 66,142
 Conlon, Patrick (1)
 Sturgeon Bay, 34,121
 Conn, Donna (1)
 White Lake, 34,126,141
 Cook, Mary (2)
 Green Bay, 54,117
 Cooper, Neil (1)
 Iola, 34
 Corn, David (1)
 Mosinee, 34,136
 Corn, Dorothy (2)
 Wausau, 54,130
 Coughmann, Yvonne (4)
 Wausau, 78
 Cousineau, Jeannie (4)
 Antigo, 78
 Cover, Jack (2)
 Glidden, 54
 Cox, Douglas (2)
 Almond, 54
 Craig, Tim (1)
 Rhinelander, 34
 Crall, Mary (1)
 Reedsburg, 35
 Crandall, Kathleen (1)
 Milwaukee, 35,134,143,144
 Croft, William (1)
 Crivitz, 147
 Cropp, Judith (1)
 Stevens Point, 35
 Crosby, David (3)
 Stevens Point, 66
 Cubalchini, Theresa (2)
 Marinette, 54,137
 Cummings, La Verne (1)
 Bancroft, 35
 Curran, James (1)
 Antigo, 35
 Curran, John (3)
 Antigo, 66,135
 Curran, William (3)
 Antigo, 66,144,147,148,190
 Curtis, James (2)
 Theinsville, 54,126,134,135
 Cutter, Richard (1)
 Arpin, 35
 Czachor, Henry (2)
 Krakow, 56
 Czerwinski, Arlene (2)
 Wausau, 54
 Czerwonka, Norman (1)
 Chetek, 35
 Daghel, Joseph (2)
 Wis. Rapids, 54
 Dahl, Joan (3)
 Hurley, 66,126
 Dalebroux, Sandra (1)
 Green Bay, 35
 Daniels, Karen (1)
 Stevens Point, 35
 Darling, Stanley (1)
 Milwaukee, 35
 Davel, Mary (1)
 Stratford, 35
 Davis, Robert (2)
 Stevens Point, 134
 Dawiedczyk, Elizabeth (3)
 Mosinee, 66
 DeBaker, Donald
 Luxemburg, 54
 Dees, Richard (1)
 Cedar Grove, 35
 Degeneffe, Marvin (1)
 Oconto, 35
 Dekaster, Della (1)
 New Franken, 35,137,145
 DeLorme, Elizabeth (3)
 Maribel, 115
 Demeny, Mary (2)
 Krakow, 55
 Demeny, Roger (4)
 Krakow, 78
 Demille, John (1)
 Green Bay, 35
 Deml, Robert (1)
 Chilton, 35
 Denzel, Judith (2)
 Stoughton, 55
 Dequaine, Darlene (4)
 Casco, 79,117,145
 Derezińska, Anne (2)
 Stevens Point, 55
 Dereziński, Rose (1)
 Stevens Point, (35)
 Desmond, Terry (3)
 Stevens Point, 66
 Deroe, Raymond (2)
 Tomah, 55
 DeWan, David (3)
 Green Bay, 132
 De Wan, Gerald (4)
 Stevens Point, 79
 Dhein, David (2)
 Stratford, 55
 Di Benedetto, Vincent (1)
 Oakland Pk., Ill., 35
 Dickoff, Nancy (3)
 Marshfield, 66,141,143
 Dillingham, Robert (2)
 Wis. Rapids, 55
 Dineen, John (1)
 Milwaukee, 35
 Disher, Joyce (1)
 Stevens Point, 35
 Dix, Linda (1)
 Marshfield, 35
 Dixon, Charles (1)
 New Lisbon, 35
 Dobbe, David (3)
 Galloway, 125,139,149
 Dobbe, Sylvia (2)
 Wittenberg, 55,125
 Dombrowski, Louann (3)
 Amherst, 66,114
 Donohue, Ann (2)
 Crandon, 55
 Donovan, Mary (1)
 Reedsburg, 35

Doran, Dorothy (2)
 Clintonville, 55,114,134
 Dorn, Gary (3)
 Antigo, 66,119,144,187
 Dorn, Judith (2)
 Stevens Point, 55
 Dorn, Norman (4)
 Plover, 79,119
 Dorn, Raymond (1)
 Stevens Point, 35
 Dorski, Rodney (3)
 Wis. Rapids, 66
 Dowty, Walter (3)
 Waukesha, 66
 Doyle, Eunice (3)
 Shullsburg, 66,137
 Draeger, Lois (4)
 Watertown, 79,115,130,137
 Dragolovick, Michael (1)
 Milwaukee, 35
 Drake, Darwin (1)
 Shawano, 35
 Drefcinski, Joseph (3)
 Stevens Point, 66
 Draeger, Jean (2)
 Black Creek, 55,114,137,146
 Drumm, David (3)
 Wausau, 66
 Dunbar, Robert (4)
 Antigo, 79
 Dundas, Harvey (1)
 Mayville, 35
 Dunigan, Marilynne (1)
 Wis. Rapids, 35
 Dunn, Nancy (1)
 Stevens Point, 35
 Dunst, Murna (2)
 Seymour, 55,115
 Durand, Barbara (1)
 Wis. Rapids, 35
 Durfee, James (2)
 Stevens Point, 55,139
 Ebert, Paul
 Stevens Point, 79,124
 Eddy, Curtiss (3)
 West Allis, 66,131
 Edwards, Melville (1)
 Antigo, 35,134,135
 Edwards, Robert (3)
 Waterford, 66
 Eggert, James (1)
 Shawano, 35
 Eggleston, Howard (1)
 Berlin, 35
 Ehlen, Glenn (1)
 Des Plaines, Ill., 35
 Ehler, David (2)
 Wis. Rapids, 55
 Ehrke, Robert (1)
 Marshfield, 35
 Eichhorn, Richard (1)
 Wis. Rapids, 35
 Eickelman, William (1)
 Princeton, 36,149
 Eisenmann, Jean (1)
 Hartland, 36
 Elliker, Robert (2)
 Stoughton, 55
 Ellis, Stanley (1)
 Wis. Rapids, 36
 Emerick, David (2)
 Menasha, 55,120
 Emmel, Sally (4)
 Marshfield, 79
 Engel, Mary (1)
 Seymour, 36,130,138
 Engelbert, Carol (1)
 Stevens Point, 36
 English, Sharon (1)
 Merrill, 36,138
 Evjen, Gary (1)
 Glen Flora, 36
 Epp, Robert (1)
 Chippewa Falls, 36,144,147,187
 Epple, Margaret (4)
 Stevens Point, 79,114,122,136,137
 Erdmann, Jack (2)
 West Allis, 55,133
 Eskritt, Sue (1)
 Stevens Point, 36,128
 Eskritt, Nyles (3)
 Stevens Point, 119,127,132,148
 Eslacio, Rosario (4)
 Kekaha, Hawaii, 80,114
 Etzel, Susan (1)
 Menomonee, Falls, 36,141
 Evans, Lyle (2)
 Green Bay, 55,119
 Eyster, Kay (1)
 Oconto, 36
 Faehling, Bob (1)
 Iron River, Mich., 36
 Falk, Betty (4)
 Auburndale, 115
 Falstad, Darrell (1)
 Park Falls, 36,187
 Falstad, Larry (3)
 Park Falls, 66
 Fanning, Reginald (2)
 Wis. Rapids, 55
 Fara, Mary Jane (3)
 Neenah, 66
 Farnum, Sharon (1)
 Water Loo, 36
 Feathers, Gerald (3)
 Waupaca, 66,121,144
 Fedha, Nathan (3)
 Kenya, Africa, 135
 Feggestad, Richard (2)
 Horicon, 55
 Feile, Helen (3)
 Kiel, 66,115,143
 Ferrall, Michael (3)
 Stevens Point, 36,134,135,148
 Ferries, Leroy (4)
 Stevens Point, 80,124
 Feuerstein, Kathryn (3)
 Neillsville, 66,117
 Fiereck, Fred (3)
 Wausau, 66,134
 Fischer, Bob (3)
 Antigo, 66,119,186
 Fischer, Charles (1)
 Loyal, 36
 Fischer, Donald (1)
 Loyal, 36
 Fischer, Virginia (4)
 Pulaski, 80,117,122,132
 Flink, Nancy (1)
 Spencer, 36,139
 Flood, Kenneth (3)
 Stevens Point, 55,143
 Floriano, Robert (1)
 Green Bay, 36
 Fluno, Jere (2)
 Wis. Rapids, 55,120,141,150
 Fohl, Shirley (1)
 Marshfield, 36
 Patrick, Folgert (3)
 Phillips, 66
 Foth, Donald (2)
 Juneau, 55,133
 Fouke, Gary (1)
 Rockford, Ill., 36
 Fox, Gloria (1)
 Minocqua, 138
 Francel, James (3)
 Marshfield, 66
 Francis, Karen (3)
 Stevens Point, 66
 Frankland, John (4)
 Chili, 80
 Franson, James (3)
 Wis. Rapids, 66
 Franzoi, Nancy (2)
 Iron Belf, 55,115,141
 Freiman, James (3)
 Stevens Point, 67,119,143
 Friday, Thomas (3)
 Stevens Point, 67
 Friedrichsen, Judith (2)
 Milwaukee, 55,117
 Fritsch, Barbara (1)
 Withee, 36,130,145,146,150
 Fritsch, Jacqueline (4)
 Withee, 80,114
 Fritsch, Lawrence (3)
 Stevens Point, 67
 Frost, Shirley (1)
 Plainfield, 36
 Frothinger, Mary Ann (2)
 Beaver Dam, 55,137
 Froze, Harold (2)
 Stevens Point, 55
 Fuhrmann, Thomas (1)
 Green Lake, 36
 Fulton, Paul (3)
 Stevens Point, 67
 Furnish, Claude (1)
 Chesterton, Ind., 36
 Galecke, Norbert (3)
 Stevens Point, 67
 Galacke, Robert (1)
 Plover, 36
 Gardafee, Ellen (1)
 Embarass, 36,130,141
 Gardner, Donna (4)
 Wis. Rapids, 80
 Gardner, Kenneth (1)
 Rhinelander, 36
 Gardner, Wayne (2)
 Granton, 55,148
 Garot, Judy (3)
 Green Bay, 67,115
 Gauerke, Joanne (3)
 Oshkosh, 67,116
 Gawlik, Louie (1)
 Stevens Point, 36
 Gaylord, Spencer (2)
 Nekoosa, 123
 Gee, Harvey (4)
 Stevens Point, 80,134,135
 Gehling, Daniel (1)
 Dunbar, 36
 Gehrke, James (1)
 Schofield, 36
 Geiger, Richard (2)
 Winneconne, 55
 Genrich, Carol (4)
 Wausau, 80
 George, James (1)
 Wis. Rapids, 36
 Gerndt, Bette (1)
 Lena, 36,128,137
 Gething, William (1)
 Stevens Point, 36
 Giese, John (1)
 Milwaukee, 36
 Giffin, Nancy (1)
 Plymouth, 37,138,146
 Gilbert, Ralph (3)
 Rosholt, 67
 Gillette, Patricia (1)
 Woodruff, 37
 Gilley, Tipton (2)
 Rhinelander, 55,119,129,144,187
 Gillis, Peter (2)
 Wis. Rapids, 55
 Gilson, John (1)
 Port Edwards, 37
 Glocke, Roger (3)
 Bear Creek, 67,121
 Gneiser, Donald (1)
 Green Lake, 37
 Goddard, Gary (4)
 Wis. Rapids, 81,120
 Goehring, William (1)
 Manitowac, 37,103
 Goetz, Raymond (1)
 Milwaukee, 37
 Goetsch, David (3)
 Merrill, 67
 Goetz, Dalores, (1)
 Montello, 37
 Googins, James (1)
 Lodi, 37,187
 Grade, David (2)
 Wausau, 55
 Grady, Mary (2)
 Columbus, 55,117,129,137,146
 Graikowski, Daniel (1)
 Oconomowoc, 37,143
 Grassel, Gerald (1)
 Sturgeon Bay, 37
 Graupner, Philip (1)
 Spencer, 37,128
 Gray, Gary (1)
 New Lisbon, 37,127,130
 Green, Genevieve (2)
 Waupaca, 55,130,137
 Green, Thomas (1)
 Elroy, 37
 Gresens, Joan (1)
 Wausau, 37,138
 Grimm, Ronald (1)
 Wausau, 37,127
 Groen, Kenneth (1)
 Ladysmith, 37,128
 Groen, Marvin (2)
 Ladysmith, 56
 Gronski, Marilyn (3)
 Mosinee, 67,131
 Gross, Margaret (4)
 Stevens Point, 81
 Grosman, John (1)
 Rhinelander, 37
 Groth, William (3)
 Sturgeon Bay, 67,121
 Grover, Ardis (1)
 Stevens Point, 37
 Gruetzmacher, Helen (2)
 New London, 56,128,137
 Gruman, Roger (3)
 Stevens Point, 67
 Brunwald, James (1)
 Bonduel, 37
 Grygleski, Edward (3)
 Tomah, 67,147
 Guenther, Grace (4)
 Manawa, 81,137
 Guenther, Harold (1)
 Stratford, 36
 Guess, William (1)
 Madison, 37
 Guetschow, Jeannine (4)
 Stevens Point, 37,81,115
 Gurtler, Thomas (4)
 Wis. Rapids, 123
 Gustafson, Hedy (4)
 Stevens Point, 81,117
 Gustafson, Victor (4)
 Stevens Point, 81
 Gustke, Nancy (4)
 Stevens Point, 81
 Guyant, Jerome (1)
 Amherst, 37
 Haack, Caryl (4)
 Stevens Point, 81,115
 Haak, Delbert (1)
 Stoughton, 37
 Haak, Laurence (2)
 Stoughton, 56
 Haack, William (4)
 Green Bay, 82
 Haasi, John (1)
 Wis. Rapids, 37
 Hackbarth, Stuart (3)
 Mosinee, 67
 Haferman, James (1)
 Wis. Rapids, 37
 Hagen, Irving (1)
 Rio, 37

Hager, George (1)
Stevens Point, 37

Hahn, Gerald (1)
Sun Prairie, 37

Hale, Charles (1)
Spooner, 37,133

Hall, Janet (1)
Rhineland, 37

Hallman, Anthony (1)
Three Lakes, 37

Halter, James (1)
Waldo, 37

Halverson, Andrea (1)
Stevens Point, 37

Halverson, Kathy (1)
Wisconsin Rapids, 37

Hamerla, Tom (3)
Wausau, 67

Hamshire, William (2)
Waterloo, 56

Hanke, Sharleen (2)
Marathon, 56,117,130,137

Hanousek, John (3)
Antigo, 67,135,143

Hansen, Carmine (2)
Marshfield, 56,127,138

Hansen, Charlotte (1)
Argonne, 37,127,131,138

Hansen, Diane (3)
Stevens Point, 67,136,143

Hansen, James (2)
West Allis, 56,144

Hanson, Donald (2)
Green Bay, 56,126,127

Hanson, Joan (1)
Waupaca, 37

Hanson, Linda (3)
Stevens Point, 67

Hanson, Shirley (1)
Menomonee Falls, 38

Hanson, Thelma (1)
Rosholt, 38

Hardy, Carol (1)
Brookfield, 38,125,141

Hardy, Tom (3)
Nekoosa, 67,127

Harris, Neal (2)
Portage, 56,131

Harrison, Karen (2)
Baraboo, 56

Hartman, John (3)
Medford, 67,121

Hartman, Mary (3)
Medford, 67,131

Haselev, Donald (2)
Waterloo, 56

Hassell, Judy (2)
Stevens Point, 56,138

Hassinger, Roy (2)
Plymouth, 56

Hassler, Jerry (1)
Minocqua, 38

Haugby, James (4)
Stevens Point, 82,139,146,149

Haugby, Mary (4)
Stevens Point, 82,116,122,139,146,150

Haushalter, Joyce (1)
Butler, 38

Hawley, Grace (4)
Colby, 142

Hayes, James (1)
Reedsburg, 38

Hays, Sandra (1)
West Bend, 38,126,140,150

Hebring, John (1)
Menomonee Falls, 38,119,186

Heding, Judy (2)
Adams, 56,131,140

Hedtke, Susan (1)
Hatley, 38

Heiking, Richard (1)
Elroy, 38

Hein, Roger (4)
Pelican Lake, 131

Held, Ann (4)
Slinger, 82,114,137

Held, Byron (1)
Cascade, 38

Helgeson, James (2)
Iola, 56

Helgeson, Robert (2)
New London, 56

Helke, John (4)
Port Edwards, 82,131

Helmke, Karen (2)
Seymour, 56,117,125

Hendler, Peter (1)
Edgar, 38

Hendrickson, Janet (1)
Saxon, 38,128,141

Hengst, Frederick (1)
Rib Lake, 38

Henn, Donald (4)
Seymour, 82,135,141,165

Henn, Jean (2)
Seymour, 56,117,122

Henn, Priscilla (3)
Seymour, 67,117,165

Henrich, Raymond (4)
Merrill, 82,103,128

Henrickson, Lee (1)
Whittlesey, 38

Hensen, Hans (4)
Scandinavia, 82

Hepp, Charles (2)
Wis. Rapids, 56

Herbst, Daniel (2)
Park Falls, 56,186

Herman, Annette (4)
Mosinee, 83,103,128,131,145

Hermans, James (1)
Green Bay, 38

Hermann, William (3)
Bowler, 67,121

Herning, DuWayne (2)
Suring, 121

Herold, Gary (4)
Green Bay, 83,123,144

Herreid, David (3)
Watertown, 67,120,122

Herrick, Clarence (4)
Minocqua, 83

Hesse, Karl (3)
Muskegon, Michigan, 67,136

Heuer, Maïke (1)
Germany, 135

Hewitt, John (1)
Winneconne, 38

Hickey, Jerry (4)
Rhineland, 83

Hileman, Albert (2)
Waukesha, 56

Hilgart, Bonadine (1)
Park Falls, 38,141

Hillert, David (1)
Granton, 38,125

Hintz, Barbara (1)
Mosinee, 38

Hintz, Roman (1)
Amherst, 38,147

Hirsch, Alita (2)
Marshfield, 56

Hirsch, Beverly (3)
Marshfield, 67

Hirsch, Patrick (2)
Medford, 56

Hobbs, Kathleen (2)
Crandon, 56,150

Hodgson, William (3)
Stevens Point, 67

Hoel, Sherry (1)
Rhineland, 38

Hoff, William (2)
Marshfield

Hoffman, Daniel (1)
Clintonville, 38,149

Hoffman, Robert (1)
Fort Atkinson, 38

Hogan, Douglas (1)
Clintonville, 38

Hojan, Karen (1)
Merrill, 38

Holbrook, Richard (1)
Plymouth, 38,133,143

Hollerup, Sandra (1)
Ripon, 38,130

Holtan, Suzanne (3)
Slinger, 67,114,128,134,143,150

Holthusen, Sue (1)
Stevens Point, 38,136,150

Holthusen, Lance (2)
Stevens Point, 56

Holtz, Carolyn (4)
Milwaukee, 83,116,131

Holubetz, Lois (4)
Wausau, 83,127,138,139,146

Holz, Joyce-Ellen (1)
Hales Corners, 38,127,137

Hooker, Eugene (1)
Lodi, 38,121

Horvath, William (3)
Shiocton, 67,149

Hausel, Robert (2)
Winter, 56

Hausfeld, Daniel (3)
Milwaukee, 67,121,124,135,136

Hribal, Robert (1)
Rockford, Ill., 38,143,144

Huberty, Leah (3)
Lena, 67,115,138

Huebner, Geraldine (3)
Wis. Rapids, 67,137

Hughes, Andrew (2)
Stevens Point, 56

Hughes, Marvin (1)
Stratford, 38,149

Hull, Bill (3)
Rhineland, 67

Hull, Joanne (1)
Fall River, 38,138

Hunn, Judith (1)
Tomahawk, 38

Hulher, Richard (1)
Medford, 39

Immel, Berta (1)
Goodman, 39

Innerebner, Terry (1)
Eland, 39

Isensee, Allan (3)
Sparta, 67,143

Isherwood, Robert (1)
Plover, 39

Isleb, David (1)
Brookfield, 39,143

Iwanski, Walter (4)
Port Edwards 67,119,139

Jablonski, James (2)
Stevens Point, 56

Jacobsen, Greta (1)
Fagle River, 39,138

Jacobsen, Allen (1)
Iola, 39

Jacobson, Geraldine (2)
Rothschild, 56

Jadack, Robert (1)
Milladore, 39

Jaeager, Peter (1)
Stratford, 39

Jahn, Lela (3)
Green Bay, 68

Jambretz, Michael (1)
Cadott, 39,143,144

James, John (1)
Mosinee, 39

Janc, Joseph (1)
Chippewa Falls, 39,143

Jandt, Donald (4)
Bangor, 83

Janeke, Paul (2)
Des Plaines, Ill., 56

Janis, Donald (1)
Stevens Point, 39

Jankowski, Erwin (3)
Stevens Point, 68

Jansen, Orlando (4)
Scandinavia, 83

Janz, Carolyn (1)
Mosinee, 39

Janz, James (4)
Mosinee, 84

Janz, Norman (2)
Mosinee, 56

Jarvis, Gayle (1)
Rhineland, 39

Jeckle, Gloria (3)
Green Bay, 68,115,122,132,137,140

Jeffers, David (3)
Iron River, Mich., 68,121,136,141

Jelinski, David (1)
Stevens Point, 135,144

Jenkins, Richard (2)
Stevens Point, 56,129

Jennings, Jerome (2)
New London, 56

Jenny, Tom (2)
Merrill, 57,133

Jenquin, Allen (2)
Sheboygan, 57

Jensen, Claire Ann (3)
Stevens Point, 68

Jensen, Ellery (1)
Cottage Grove, 39

Jensen, Sally (4)
Waukesha, 84

Jensen, Thomas (4)
Stevens Point, 84,120,122

Jerred, Jaclyn (1)
Portage, 39

Jergenson, Leslie (3)
Two Rivers, 68,120,132

Jesse, Fred (2)
Port Edwards, 57

Jesse, Judith (3)
Port Edwards, 68,115,141

Jessie, Norman (2)
Prairie du Sac, 57,149

Jinske, Wayne (1)
Stevens Point, 39

Jiravec, Daniel (2)
Brokaw, 57,126

Johanknecht, Ronald (3)
Waupaca, 68,121,136,144,150

Johnson, Charlene (1)
Stevens Point, 39

Johnson, C. N. (2)
Stevens Point, 57

Johnson, Donna (3)
Waupaca, 68,114,130,138

Johnson, Dorothy (4)
Wis. Rapids, 84

Johnson, Fred (2)
Junction City, 57,132,150

Johnson, Jane (4)
Bessemer, Mich., 85,116,137,141

Johnson, Larry (1)
South Milwaukee, 39,132

Johnson, Laurie (3)
Rib Lake, 68,116,132,137

Johnson, Margaret (2)
Stevens Point, 57

Johnson, Marlene (2)
Pittsville, 57

Johnson, Marty (3)
Bloomer, 139

Johnson, Marvin (3)
Wis. Rapids

Johnson, Norman (2)
Dunbar, 57

Johnson, Robert (2)
Almond, 57,121

Jones, Madeline (2)
Stevens Point, 57,115,138,140

Jones, Susan (2)
Stevens Point, 57,137,138,143

Joosten, John (1)
Junction City, 39

Jorgensen, Richard (1)
 Saxeville, 39,148
 Jorgenson, David (4)
 Stevens Point, 84,124
 Jorgenson, Donald (1)
 Waupaca, 39
 Jorns, Harvey (1)
 Sturgeon Bay, 39,133
 Junker, Roland (2)
 Rhinelander, 57
 Kabacinski, Joanne (1)
 Crivitz, 39,137
 Kahsen, Charles (2)
 Custer, 57
 Kairis, Mary (1)
 Minocqua, 39,138,143
 Kaiser, Donald (2)
 Dakota, Ill., 57
 Kaloki, Isaac (3)
 Africa
 Kalvin, Dennis (2)
 South Milwaukee, 57,139
 Kaminski, Patricia (3)
 Eagle River
 Kamrath, Lawrence (3)
 Portage, 68
 Kandutsch, Jeane (1)
 Park Falls, 39
 Kankelfitz, Lois (3)
 Marathon, 68,128,132
 Kanugh, Patricia (1)
 Pulaski, 39
 Karcz, Jerald (3)
 Pulaski, 68
 Karel, Richard (4)
 Stevens Point
 Karg, Melvin (4)
 Stevens Point, 84
 Karner, William (1)
 Stevens Point, 39
 Karpinske, Glenn (1)
 Rothschild, 39
 Karracker, David (4)
 Stevens Point, 84
 Kasiska, Roger (2)
 Reedsburg, 57
 Kasper, John (3)
 Bear Creek, 68,121
 Kauer, Janet (1)
 Rib Lake, 39
 Kawatski, Theresa (2)
 Waukesha, 57
 Keenlance, Kenneth (2)
 Ripon, 57,121
 Kees, Jeanette (2)
 Dancy, 57,128
 Kell, Mary (1)
 Wausau, 39
 Kell, Robert (1)
 Wis. Rapids
 Keller, Joyce (2)
 Elkhorn, 57,127
 Kelly, Thomas (2)
 Neenah, 57
 Kenngott, James (1)
 Madison, 39
 Keough, Thomas (3)
 Winneconne, 68,124,126
 Kepler, Dennis (1)
 Madison
 Kerl, Gloria (1)
 Janesville, 39,128,138
 Kessen, Clifford (1)
 Bowler
 Ketchum, Donald (2)
 Wis. Rapids, 57
 Keyzer, Gerald (2)
 Port Edwards, 57
 Kiefert, James (4)
 Green Bay, 85
 Kiefert, Robert (2)
 Green Bay, 68,120,136,139
 Kilcoyne, Robert (2)

Platteville, 57
 Killoran, Grant (2)
 Green Bay
 Kilty, Miriam (2)
 Edgar, 57,103,125,138
 Kimoni, Jesse (2)
 Africa, 57,126,135
 Kim Yong Sool, (4)
 Korea, 85
 King, George (1)
 Green Lake, 39
 King, James (1)
 Plainfield, 40
 King, Janet (1)
 Port Washington, 40,141
 King, Lonn (4)
 Stevens Point, 85
 King, Patsy (1)
 Stevens Point, 40
 King, Raymond (1)
 Crivitz, 40
 Kinnett, John (3)
 Stevens Point
 Kirby, Michael (1)
 Stevens Point, 40
 Kirk, Lloyd (3)
 Kenosha, 68,149
 Kitrush, Shirley (3)
 Nekoosa, 68,117
 Kittleson, Duane (1)
 Cambridge
 Klabunde, Bill (1)
 Powers Lake, 40
 Klatt, Lois (4)
 Neenah, 85,114,138
 Klawikowski, Eugene (1)
 Junction City, 40
 Klawitter, Richard (3)
 Stevens Point, 68
 Klein, Edith (2)
 Hartford
 Kleine, Richard (1)
 Brookfield, 40
 Kleinschmidt, Duane (1)
 Merrill, 40
 Kleinschmidt, Jane (1)
 Merrill, 40,128,138
 Kleist, Mary (4)
 Portage
 Klemstein, Gary (1)
 Milwaukee, 40,125,143,144
 Klastinski, Ronald (4)
 Stevens Point, 85,144
 Klessig, Kenneth (2)
 Janesville
 Kline, Audrey (1)
 Stevens Point, 40
 Klipp, Jeanette (1)
 Reedsburg, 40
 Klopstein, Dennis (1)
 Antigo, 40,141
 Kluck, Patrick (3)
 West Allis, 68,119,187
 Klueder, James (3)
 Rothschild, 68
 Kluever, Michael (4)
 Wausau, 85
 Klug, Alvin (3)
 Wausau, 68
 Klunk, Marvin (3)
 Stevens Point
 Kluz, Roger (1)
 Mosinee, 40
 Knaus, Henry (2)
 Sheboygan, 57
 Knight, Patrick (3)
 Wis. Rapids, 68
 Knight, John (4)
 Stevens Point, 85
 Knight, Sharon (1)
 Marshfield, 40
 Knowles, Karen (2)
 Plymouth, 57

Knulson, Sandra (1)
 Sturgeon Bay, 40
 Koch, Larry (2)
 Portage, 57
 Koch, Richard (3)
 Merrill, 68,143
 Kocian, Dixie (1)
 Colby, 40,134,141
 Koczorowski, Joseph (1)
 Stevens Point
 Koehn, Judd (3)
 Neenah, 68
 Koehn, Tony (4)
 Neenah, 85
 Koepke, Janice (1)
 Tigerton, 40
 Kohel, Margaret (3)
 Auburndale, 68,138,145
 Kohli, Norman (3)
 Mayville, 123
 Kolinski, James (4)
 Stevens Point, 85
 Kondrasuk, Ronald (1)
 Marshfield, 40
 Kondzela, John (1)
 Antigo, 40
 Konkle, Wayne (3)
 Lena
 Koplien, Douglas (2)
 Weyauwega, 57,123
 Kornash, Judith (1)
 Hillside, Ill., 40
 Konopacky, John (4)
 Stevens Point, 86
 Kortbein, Duane (4)
 Bear Creek, 86,132
 Korh, David (1)
 Marshfield, 40
 Kostelac, William (3)
 Antigo, 68
 Kotchy, Alan (2)
 Neillsville, 57
 Kott, Ernest (4)
 Crandon, 86,119
 Kott, Marilyn (3)
 Crandon, 68,114
 Kottke, Don (4)
 West Allis, 190
 Kovatch, Barbara (3)
 Stevens Point, 68
 Kovatch, John (2)
 Abbotsford, 57
 Kovatch, Kathleen (4)
 Abbotsford, 86
 Kowalski, Tom (3)
 Marinette, 57,133
 Kozar, Kathryn (1)
 Mason, 40,128
 Koziczowski, Carol (3)
 Amherst Junction, 68,116
 Kraemer, Lois (1)
 Pulaski, 40
 Krahn, Kenneth (1)
 Stratford, 40
 Kramer, Gary (1)
 Elcho, 40
 Kramer, Marcellus (1)
 Stratford, 40
 Krasavage, Sandra (1)
 Wis. Rapids, 40
 Krasin, Elizabeth (1)
 Tigerton, 40
 Krasny, Mary (4)
 Wis. Rapids, 86,115,122
 Kratzer, Helen (3)
 Stratford, 68
 Kreinz, Robert (1)
 West Allis, 40,143
 Krell, Robert (2)
 Woodruff, 57
 Kriegl, Jerry (2)
 Iron Mountain, Mich., 57

Krizeneky, Robert (4)
 Sheboygan Falls, 86
 Kroening, Norman (4)
 Stevens Point
 Krolczyk, Leonard (1)
 Minocqua, 40
 Kroll, William (1)
 Green Bay, 40,130,149
 Kroner, Klaus (1)
 Stevens Point, 40
 Kropidowski, Joyce (3)
 Amherst Junction, 68
 Kropko, Joseph (1)
 Antigo, 58
 Kubinek, Patricia (4)
 Waukesha, 141
 Krubsack, Harold (3)
 Stevens Point, 68
 Krubsack, Robert (2)
 Stevens Point, 58
 Krubsack, William (2)
 Stevens Point, 58
 Krueger, James (1)
 Green Bay, 40
 Krueger, John (2)
 Reedsburg, 58,190
 Krueger, Robert (4)
 Antigo, 86
 Krueger, Ronald (1)
 Wis. Rapids, 40
 Krull, Merlin (2)
 Appleton, 58
 Kuczarski, Belty (2)
 Rhinelander, 58,117,140
 Kuehl, Robert (2)
 Stevens Point, 58
 Kuehn, James (1)
 Wauwatosa, 41,133
 Kuhl, Jon (2)
 Port Edwards
 Kuhl, Linda (3)
 Stevens Point, 68,117
 Kuhl, Marilyn (1)
 Stevens Point, 40
 Kuhlman, Alieta (3)
 Lowell, 68,127
 Kuhner, Daniel (1)
 Portsmouth, Ohio, 41,187
 Kulas, David (1)
 Stevens Point, 41
 Kulas, Kenneth (1)
 Stevens Point, 41
 Kulick, Darlene (3)
 Stevens Point, 68
 Kulick, Joan (1)
 Stevens Point, 41
 Kurzynski, Bernice (2)
 Mosinee
 Kuse, Bill (3)
 Medford, 69,119,165,187,190
 Kuse, Loretta (4)
 Medford, 86,116,125,131,138
 Kust, Peter (1)
 Coleman, 41,143,144
 Laabs, James (3)
 Rothchild, 69,149
 Laars, Charlene (4)
 Tigerton, 87,114,137,139,146
 Lader, Maureen (1)
 Rhinelander, 41
 LaDue, Brian (1)
 Stevens Point, 41
 Ladwig, Laurence (3)
 LaCrosse, 69
 Laedtke, Carla (1)
 Waupaca, 41,128,138
 Laessig, Ronald (3)
 Stratford, 69
 Laine, Ralph (1)
 Shawano, 41
 Lambert, Ann (3)
 Antigo, 69
 Landsverk, Barbara (3)
 Marion, 114,132

Landwehr, William (1)
Milwaukee

Lang, Merlin (1)
Campbellsport, 41,133,143

Lange, Caryl (2)
Clintonville, 58,137

Lapinske, Robert (4)
Wausau, 87

Lanzillotti, Adrian (3)
Lake Geneva, 69

Larsen, Gary (1)
Green Bay

Larson, Donald (4)
Tigerton

Larson, Nicole (1)
Merrill, 41,139

Larson, Roger (4)
Eau Claire, 87,132,139

Larson, Stuart (2)
Pewaukee, 58,132

Larue, Lois (2)
Appleton, 58

Laska, James (2)
Stevens Point, 58

Lashua, Suzanne (4)
Mosinee, 87

Lathrop, Janice (1)
Black Creek, 41,130,136,138

Latus, John (4)
Wisconsin Rapids

Laube, Bruce (1)
Stevens Point, 41,125,149

Lauby, Winnifred (1)
Antigo, 41

Laude, Peter (2)
Wittenberg, 58,121

Lauritzen, Judith (2)
Wild Rose, 58,137

LaVine, Anton (1)
Oaklawn, Ill., 41

Leary, Barbara (1)
Stevens Point, 41

Leary, Dave (1)
Stevens Point, 41

Lee, Roland (1)
Mt. Hored, 41

Lehman, Richard (2)
Rhineland, 58

Lemancik, Mary (4)
Stevens Point, 87,115,138,139

Lemke, George (1)
Mosinee, 41

Lenz, Reinold (4)
Mosinee, 87,134

Leo, Thomas (3)
Stevens Point, 69,119

Leonard, Charles (1)
Antigo, 41

Leonard, Judith (1)
Antigo, 41

Lerch, Mary (2)
Wausau, 58,128

Lester, Thomas (1)
Rhineland, 41

Levendoske, Julie (1)
Port Edwards, 41

Lewandowski, Bernard (2)
Stevens Point, 58

Lewandowski, Ned (1)
Calumet City, Ill., 41,144,186

Lewis, Ruth (1)
Stevens Point, 41,129

Lichtenberg, Terry (3)
Clintonville, 69

Lichtenwalner, Harley (4)
Hartford, 87

Liebenstein, Jewel (4)
Stevens Point, 87,115

Liebenstein, Michael (3)
Stevens Point, 69,186

Lightfuss, Faye (2)
New London, 58,114,128

Lightfuss, Ruth Ann (1)
Manawa, 41

Lind, Bruce (3)
Tomahawk, 69,132

Linde, Gerald (3)
Beaver Dam

Linden, Beverly (1)
Marshfield, 41,128

Lindgren, Charles (1)
Wis. Rapids, 41

Lingenfelter, Nancy (4)
Antigo, 88

Lindwall, Donn (3)
Stevens Point, 69

Link, Bernice (2)
Cambria, 58,115

Lippert, Charles (1)
Valders

Liska, Donald (1)
Wis. Rapids, 41

Liska, Robert (2)
Wis. Rapids, 58

Liszewski, Christeen (2)
Stevens Point, 58

Liu, Thomas (2)
El Salvador, C. A.

Livermore, Philip (3)
Merrill, 69

Livingston, Nellie (1)
Stevens Point, 41

Lock, Kenneth (1)
Lake Geneva, 41

Lock, William (2)
Lake Geneva, 58,144,147,190

Lohr, James (4)
Stevens Point

Lohrey, Bonnie (1)
Wausau, 41

Lomax, Joseph (3)
Beloit

Langlin, Glen (3)
Tripoli, 69,118

Lonsdorf, Thomas (4)
Wausau, 88

Loomans, Arlyn (2)
Waupun, 58

Loppnow, David (1)
Wausau, 41,149

Lortscher, David (1)
Rhineland, 42

Lotz, Thomas (2)
Manawa, 58

Love, Thomas (3)
Port Edwards, 69

Lucas, Mary Belle (1)
Stevens Point, 42,138,142

Lucht, Larry (1)
Marion, 42

Luedtke, Carol (4)
Wausau, 88,115,139

Luepke, Lynne (3)
Bonduel, 69,138

Lu Maye, Marilyn (4)
Green Bay, 88,115

Lundberg (Nelson), Evelyn (4)
Medford, 88,139,141

Lundberg, David (3)
Bancroft, 69,127

Lutsey, Mary (2)
Larsen, 58

Lynch, Gerry (1)
Sun Prairie, 42

Lyons, Theodore (2)
Wisconsin Rapids, 58

Maager, Kathleen (3)
Westfield, 69

Maahs, Penny (4)
Bowler, 88,115,132,137

Machacek, Suzanne (3)
Slinger, 69,117,122,137

Mackesey, Michael (1)
Madison, 42

Madden, Jerry (4)
Sturgeon Bay, 89,121,132

Maddente, Ann (1)
Milwaukee, 42

Mader, Mark (2)
Gresham, 58

Madigan, Kay (1)
Randolph, 42

Madison, Martha (1)
DeKalb, Ill., 42,130,137

Maguire, Virjean (1)
Mosinee, 42,138

Mahar, Dennis (1)
Sheboygan, 42

Maher, Robert (4)
Waupaca, 89

Mahboubi, Akbar (2)
Resht, Iran, 58

Main, John (3)
LaCrosse, 69,121,149

Manteufel, Gary (4)
Oxford, 89,132

Malick, Clarence (1)
Stevens Point, 42,127,134

Malluege, Larry (1)
Merrill, 42

Maloney, James (2)
Rhineland, 58,121

Mancuso, Peter (3)
Waukesha, 119

Manney, William (2)
Wausau, 58

Mantei, Richard (1)
Woodruff, 42

Manthei, James (3)
Bonduel, 58

Mathieson, Ann (1)
Stevens Point, 125

Marchewaka, Richard (1)
Crivitz, 42

Marchiando, Richard (1)
Sheboygan, 42

Marcy, Malcolm (1)
Ogdensburg, 42

Marino, Patrick (3)
Minong, 69

Marisch, Timothy (1)
West Allis, 42,119

Markow, Marlene (2)
Stevens Point, 58,115

Marks, Harry (3)
Plover, 69,135

Marks, Janet (1)
Wautoma, 42,130

Marquardt, Helen (1)
Wausau, 42,125,127,138

Marquardt, Roger (1)
Rhineland, 42

Marquardt, Virginia (4)
Wausau, 89,125,127,131,138

Marquardt, Virginia Mae (2)
Tigerton, 58

Marquardt, William (3)
Fremont, 69,128,134

Marsh, Dennis (1)
Stevens Point, 42

Martin, James (4)
Janesville, 89

Martin, Lester (2)
Stevens Point, 58

Martin, Marvin (3)
Anamosa, Iowa

Martin, Ann (2)
Lone Rock, 58,117

Martin, Elizabeth (3)
Janesville, 69,115

Martin, Philip (1)
Amherst, 42,190

Marx, Verna (1)
Medford, 42,128

Marzolf, Florence (4)
Sauk City, 89,114,131,137

Mater,Carolynn (1)
Wausau, 42

Mathieson, Ann (1)
Stevens Point, 42,137,143

Matsuoka, Judith (2)
Waimea, Hawaii, 59,135,138

Matter, David (3)
Wausau, 69

Matz, Garry (1)
Wittenberg, 42

Mauel, Diane (4)
Clintonville, 89,134,137,146

Mauer, Philip (2)
Wittenberg, 59

Maurer, Robert (1)
Sheboygan Falls, 42,143

Maxfield, Frederic (2)
Madison, 59

May, Philip (2)
Crandon, 59

Mayer, Paul (1)
Junction City, 42

Mayer, Richard (3)
Stratford, 69

Mc Aloon, Robert (2)
Winnebago, 59,121,186

McBride, Thomas (1)
Menomonee Falls, 143

McCormick, Frederick (4)
Plover, 88,134

McDonald, Robert (1)
Stevens Point, 42,126,134,149

McGillivray, Nancy (1)
Seymour, 42,130,139

McKay, David (3)
Rhineland, 69

McKinley, Dennis (4)
Stevens Point, 88

McHugh, Delores (4)
Shiocton, 89,116,137

McRae, Carole (1)
Rhineland, 42,138

Mealy, Edward (4)
Wautoma, 40,127,132

Megow, Lee (3)
Princeton, 69,119

Meier, Marvin (2)
Ogema, 128

Meier, Ronald (1)
Sheboygan, 42

Meier, Tom (2)
Neillsville, 59

Meilahn, Carlton (4)
Wausau, 90

Meilahn, Lorann (2)
Stevens Point, 59

Meinert, Ralph (1)
Medford, Pa.

Meitner, Sean (1)
Waterloo, 42,133,143

Melchior, Mary (2)
Gillett, 59

Merk, Donald (2)
Wis. Rapids, 59

Merz, Beverly (4)
Wausau

Messing, Terry (3)
Wis. Rapids, 69,127,132

Metz, Ellen (2)
Medford, 59,107,110,115,138

Metzdorf, Wayne (1)
Horicon, 42

Meunier, David (2)
Peshigo, 59

Meunier, Richard (3)
Peshigo, 119,186

Meyer, Earl (4)
Hales Corner, 90,133,143

Meyer, Marvin (2)
Medford, 59

Meyer, Ronald (1)
Unity, 42

Meyer, William (2)
Milwaukee, 59

Michaels, Garry (2)
Wis. Rapids

Michalak, Mary (1)
Junction City, 42

Michie, Donald (1)
 Harshaw, 43
 Michlig, Diane (1)
 Marathon, 43
 Mickow, Glenn (1)
 Madison, 43
 Mielke, Betty (1)
 Wautoma, 43,125
 Mielke, Carol (4)
 Portage, 90,114,137
 Miersch, James (3)
 Antigo, 69,123
 Millenbah, John (2)
 Port Edwards, 59,119,144
 Miller, Diann (2)
 Fiffeld, 59
 Miller, Glenn (2)
 New Lisbon, 59,121
 Miller, James (1)
 Peshlgo, 43,122,132,134,135
 Miller, John (4)
 Ekhardt Lake
 Miller, Joseph (4)
 Princeton, 149
 Miller, Ludwig (4)
 Fiffeld, 90,118
 Miller, Lyle (1)
 Wis. Rapids, 43
 Miller, Roger (1)
 Withee, 43,136
 Mills, Dallice (4)
 Endeavor, 90
 Mills, Mary (3)
 Endeavor, 69
 Milton, Ronald (4)
 Manitowoc, 123,139
 Min, Tae Hong (3)
 Seoul, Korea, 69
 Mindok, Jerome (1)
 Iron Mountain, Mich., 43
 Mischnick, John (1)
 Junction City, 43
 Mitchell, Janice (2)
 Hillsboro, 59,103,117,126
 Mitchell, Joseph (3)
 Clintonville, 69
 Moberg, Dean (1)
 Stevens Point, 43
 Moesch, Sharon (3)
 Rothschild, 69
 Moldenhauer, Douglas (2)
 Berlin, 59,128
 Moltzan, Mary (2)
 Chicago, 59,114
 Monk, Darrell (4)
 Janesville, 90,128,143,149
 Montgomery, Allen (1)
 Granton, 43
 Moran, Daniel (3)
 Green Bay, 69
 Moraleck, George (4)
 Nekoosa, 90
 Moreau, Roberta (1)
 Rhinelander, 43
 Mori, Scott (1)
 Milton, 43,133
 Morse, Leal (4)
 Wis. Rapids, 91
 Mortensen, David (1)
 Brooklyn, 43
 Mortensen, Paul (3)
 Marinette, 69
 Morzinski, Jean (4)
 Wis. Rapids, 91,117
 Maser, Susan (1)
 Milwaukee, 43
 Mosher, LaVerne (3)
 Gleason, 69
 Mrozinski, Edwin (3)
 Stevens Point, 70
 Mueller, Dave (1)
 Antigo, 43
 Muema, Crispus (1)
 Kitui-Kenya, 126,135
 Muench, Eugene (3)
 Antigo, 70,123
 Muenster, Nancy (1)
 New Holstein, 43
 Mukherji, Chandra (2)
 Calcutta, India, 135,143,146
 Mulder, Grant (2)
 Elkhorn, 59
 Mulhern, Patricia (1)
 Montello, 43
 Multer, Robert (1)
 Kohler, 43
 Multerer, Kenneth (2)
 Chili, 59
 Murray, Charles (2)
 Cedar Grove, 70,147
 Murphy, John (4)
 Antigo, 91
 Musson, Dexter (1)
 Rhinelander, 43
 Nadler, Jewel (2)
 Bonduel, 59
 Nason, Susan (2)
 Stevens Point, 59,115
 Nass, Nadine (2)
 Port Washington, 59,107,110,117,132,
 136,137,141
 Nehrass, Jane (2)
 West Bend, 59,132,137
 Neidlein, Thomas (1)
 Spencer, 43,144,187
 Neider, Lanny (4)
 Marengo, 91
 Nelson, Albert (1)
 Wis. Rapids, 43,124
 Nelson, Andrew (2)
 Wittenberg, 59
 Nelson, Blair (1)
 Stevens Point, 43
 Nelson, Carol (1)
 Scandinavia, 43,128
 Nelson, Donovan (1)
 Boulder, Junction, 43,133
 Nelson, Edward (3)
 Stevens Point, 70,133
 Nelson, James (2)
 Minneapolis, Minn., 59
 Nelsen, William (3)
 Scandinavia, 70
 Nelsen, Walter (1)
 Scandinavia, 43,134
 Nelson, William (2)
 Manitowoc, 190
 Nemitz, Marie (4)
 Wis. Dells, 91,116,139
 Nessman, Gregory (4)
 Park Falls, 91,132
 Neve, Donald (3)
 Pittsville, 118,135,144
 Neve, Lawrence (4)
 Pittsville, 92,118
 Newby, Charles (2)
 Almond, 59,121
 Newby, Leslie (2)
 Wis. Rapids, 59,146
 Neufeld, Jean (4)
 Stevens Point, 91
 Neufeld, Robert (4)
 Stevens Point, 91
 Newton, David (2)
 Kohler, 59,119,144
 Newton, Richard (2)
 Kohler, 59,119,186
 Nezda, Richard (1)
 Schofield, 43
 Nichols, Judith (2)
 Friendship, 59,127,141
 Nickerson, Don (2)
 West Allis, 59,119,144,187
 Nikolay, Sonja (4)
 Oxford
 Noonan, Eugene (3)
 Stevens Point, 144
 Noonan, Nathalie (1)
 Stevens Point, 43,186
 Nooney, Patrick (1)
 Wheeler, 43
 Norman, David (1)
 Richland Center, 43
 Norton, Barbara (3)
 Rhinelander, 70,117,132
 Norton, Robert (3)
 Wausau, 70
 Novak, John (1)
 Rhinelander, 43
 Novak, Marjorie (4)
 Hancock, 92
 Novak, Ronald (3)
 Kewaunee
 Nykolaiszyn, William (1)
 Granton, 43
 Nystrom, Donald (1)
 Wis. Rapids, 43
 Nystrom, Karen
 Wis. Rapids, 70
 Oberg, John (1)
 Rockford, Ill., 133
 Oelerick, Karen (1)
 Rhinelander, 43
 Ojala, Shirley (1)
 Hurley, 43
 Olafson, Gene (1)
 Park Falls, 43
 Olds, Don (1)
 Mosinee, 44
 Olingy, Nancy (1)
 Park Falls, 44,129
 Olsen, Charles (1)
 Amherst, 44,133,143
 Olsen, Richard (3)
 Stevens Point, 70
 Olski, Patricia (2)
 Stevens Point, 59
 Olson, Charles (2)
 Milwaukee, 59
 Olson, Gordon (1)
 Iola, 44
 Olson, James (2)
 Iola, 60
 Olson, Judith (2)
 Eagle River, 60,140
 Omernik, Donald (1)
 Custer, 44
 Omernik, Elmae (2)
 Stevens Point
 Omernik, Robert (4)
 Stevens Point, 92
 O'Neil, Don (3)
 Stevens Point, 70,190
 Onesti, Paul (3)
 Wittenberg, 70,132
 Onufry, Karch (1)
 Amherst Junction, 39
 Opperman, Nancy (1)
 Stevens Point, 44,141
 Orgeman, Bill (1)
 Antigo, 44
 Orlando, Fred (1)
 West Allis, 44,119
 Orthmann, Ned (3)
 Antigo, 70
 O'Shasty, David (2)
 Wis. Rapids, 60
 Ost, Judith (1)
 Mosinee, 44
 Osterman, John (1)
 Hubertus, 44
 Ostrowski, Leon (2)
 Stevens Point, 60,135
 Othersall, Bill (2)
 Antigo, 60
 Otradover, Robert (1)
 Green Bay, 44
 Otterlee, Jim (1)
 Stevens Point, 44
 Otto, Pat (3)
 Shawano, 70,115,165
 Otto, Ro Gene (1)
 Shawano, 44
 Overzet, Gerald (1)
 Wis. Rapids, 127
 Owens, Donald (2)
 Pewaukee, 60
 Oxley, Julia (3)
 Stevens Point, 70
 Packard, George (2)
 Pardeeville, 60,127,130
 Packenham, Nancy (1)
 Rib Lake, 44
 Pagel, Kurt (3)
 Stevens Point, 70,133
 Pahl, Duane (2)
 Kaukauna, 60,144
 Parsons, Nancy (1)
 Fond du Lac, 44,138
 Parsons, Timothy (1)
 Rhinelander, 44
 Paschke, James (1)
 Weyauwega, 44
 Pascutti, Elia (1)
 Milwaukee, 44,187
 Passehl, Donald (1)
 Marion, 44
 Patrick, James (1)
 Westboro, 44
 Patrick, Joyce (1)
 Ypsilanti, Mich., 44,143
 Patterson, Gerald (1)
 Plainfield, 44
 Paul, Barbara (3)
 Wausau
 Paul, Robert (1)
 Blair, 126
 Paulson, Judith (2)
 Stetsonville, 60
 Paulson, Louise (2)
 Waupaca, 60,115
 Paust, Dale (1)
 Crivitz, 44,133
 Payne, Steve (1)
 Plymouth, 44
 Payne, Terry (1)
 Green Bay, 44
 Peabody, Janet (2)
 Stevens Point
 Pearson, Mary Kay (1)
 Stevens Point, 44,137,143,165
 Peck, Ron (2)
 Stevens Point, 60
 Pecha, Marion (4)
 Mosinee
 Pehlke, James (1)
 Merrill, 44,143
 Peissag, Veronne (2)
 Shawano, 60
 Pelnis, Janis (1)
 Janesville, 44,143
 Pelot, Judith (2)
 Wis. Rapids, 60
 Pelow, David (2)
 Pittsville, 60,120
 Pelowski, DeLloyd (2)
 Stevens Point, 60,147
 Peplinski, David (2)
 Stevens Point, 60
 Peplinski, Jim (1)
 Amherst Junction, 44
 Pepper, Robert (4)
 Rhinelander, 92,119
 Perinovic, David (2)
 West Allis, 60
 Perry, Rachel (4)
 Aniwa, 92
 Perry, Ronald (2)
 Two Rivers, 60,120,136,138
 Peters, Donald (1)
 West Allis, 44,144
 Petersen, Douglas (1)
 Stevens Point, 44
 Petersen, James (3)
 Madison

Peterson, Carol (1)
 Rhinelander, 44
 Peterson, David (2)
 Fort Atkinson, 60,119
 Petersen, Liela (2)
 Berlin, 60
 Peterson, Thomas (4)
 Kaukauna, 92,118,132
 Petruska, John (4)
 Hancock
 Pfiffner, Ruth (1)
 Stevens Point, 44
 Pflieger, John (2)
 Rothschild
 Pflieger, Richard (2)
 Rothschild, 60
 Phelps, Richard (2)
 Plover
 Phillips, Dorthy (1)
 Oxford, 44
 Pick, Betty (1)
 Boulder Junction, 45
 Piehl, Karen (1)
 Wausau, 45
 Pienschke, Donna (1)
 Nekoosa, 45,141
 Piepenburg, Gary (1)
 Reedsburg, 45
 Pierce, Donovan (2)
 Reedsburg, 60
 Pierson, Mary Lou (1)
 Junction City, 45
 Piette, James (1)
 Algoma, 45
 Pinkerton, Irene (4)
 Eagle River, 92
 Ploen, Gerald (2)
 Marshfield, 60
 Plucker, Thomas (3)
 Neenah, 70
 Plummer, Marvin (1)
 Crandon, 45
 Pociask, Mary (1)
 Wausaukee, 45,126,137
 Poeske, Dale (2)
 Wausau, 60
 Poi, Grace (4)
 Wausau, 92,139,148
 Polcyn, Charles (4)
 Montello, 93,134,147
 Polcyn, Gerald (2)
 Montello, 60
 Porter, Bruce (4)
 Baraboo, 93
 Porter, George (1)
 Milwaukee, 45
 Porter, Ross (3)
 Baraboo, 143,144,148
 Portz, Sandra (1)
 Hartford, 45,138
 Posselt, James (3)
 Antigo
 Postel, Charles (1)
 Madison, 45
 Pouba, George (1)
 Phillips, 45,190
 Poullette, Patricia (2)
 Antigo, 60
 Poulter, Beulah (2)
 Madison, 60,114,136,150
 Prah, Judith (2)
 Rhinelander, 60
 Prah, Walter (2)
 Wausau, 60
 Pratt, Catherine (1)
 Plainfield, 45,137
 Presl, Rita (1)
 Tigerton, 45,138
 Prettyman, Donald (2)
 Pulaski, Ind., 60
 Prill, Edward (3)
 Manawa, 70,135,149
 Probst, Patricia (1)
 Stevens Point, 45
 Prosek, Carl (2)
 Hurley, 60
 Pumper, Marie (3)
 Milladore, 70,140
 Pumper, Ruth (1)
 Milladore, 45
 Puser, Allan (1)
 Brillion, 45,126
 Puwalowski, John (1)
 Stevens Point, 45
 Quade, Wayne (1)
 Wausau, 45,126
 Quandt, Jerry (4)
 Stevens Point, 93,144
 Quick, Robert (1)
 Niles, Ill., 45
 Quinn, Barbara (2)
 Stone Lake, 60
 Rabe, Gerald (1)
 Polar, 45
 Radtke, Douglas (4)
 Manawa, 93
 Radtke, Wayne (2)
 Rothschild, 60,132
 Raehpour, Assod (1)
 Iran
 Raetz, Neal (1)
 Fredonia, 45
 Rampson, John (1)
 Portage, 45
 Ramthun, Paul (1)
 Appleton, 45
 Rank, Philip (3)
 Westfield, 70,119
 Ranta, Ralph (1)
 Florence, 45,125
 Rasmussen, Kay (1)
 Almond, 45
 Rateau, Thomas (3)
 Horicon, 70
 Rathke, Pauline (1)
 Rio, 45
 Reading, Nancy (2)
 Stevens Point, 60
 Redfield, Roberta (2)
 Stevens Point, 60
 Reffner, James (4)
 Stevens Point, 93
 Reffner, Rita (2)
 Stevens Point, 61
 Reger, Gayla, (1)
 Merrill, 45
 Rehman, James (3)
 Wisconsin Rapids, 70
 Reimer, David (1)
 Loganville, 45
 Reinke, William (3)
 Clintonville, 70,121
 Rennie, William (1)
 Marathon, 45,143
 Revie, David (1)
 Wausau, 45
 Reynolds, Tom (1)
 Lake Delton, 144
 Rhody, Mary (2)
 Ogema, 61
 Ribbke, Harry (4)
 Baraboo, 93,118,144
 Rice, James (1)
 New London, 45
 Rice, Mary Jo (1)
 Milwaukee, 45,134,138
 Richard, George (1)
 Tomah, 45,46
 Richard, Vernon (2)
 Wis. Rapids, 61
 Richter, Paul (1)
 Kohler, 46,144,186
 Riehle, Chester (1)
 Athens, 46
 Riley, Helen (1)
 Fox Lake, 129
 Riley, Michael (2)
 Lodi, 61
 Rinehart, Alice (1)
 Lodi, 46
 Rinke, Peter (1)
 Stevens Point, 46
 Risgaard, Robert (1)
 Rio, 46
 Riske, Mary Ann (1)
 Bear Creek, 46,137
 Ritola, Matt (1)
 Negaunee, Mich., 46,190
 Ritzer, Jim (1)
 Eagle River, 46
 Roach, David (4)
 Milladore, 131,132,133,143
 Rabaidek, Carol (1)
 Pulaski, 46
 Roberts, David (1)
 Rio, 46
 Robichaud, Dennis (1)
 Manitowoc, 144,186
 Robinson, Doris (1)
 Heafford Junction, 46
 Robinson, Francis (1)
 Adams, 46
 Robnett, Merrily (1)
 Milwaukee, 46
 Rodd, William (1)
 Rhinelander, 46,119,150
 Rodehauer, Mary (1)
 Rothschild, 46
 Roehling, James (2)
 Elcho, 61
 Roelke, Jerry (1)
 Lodi, 46
 Roman, Dave (4)
 Stevens Point
 Romanshek, Shirley (1)
 Muskego, 145
 Rominsky, Richard (1)
 Rhinelander, 61
 Rondeau, George (1)
 Masinee, 46
 Ross, Charles (4)
 Stevens Point, 93,128,134,149
 Ross, Richard (4)
 Montello, 94
 Rosby, Herbert (4)
 Wautoma, 93,125
 Rosenu, Gerald (1)
 Milwaukee, 46,129
 Rosholt, Gary (2)
 Rosholt, 61
 Roth, Marilyn (4)
 Stevens Point, 94,117,137
 Roth, Virginia (1)
 Random Lake, 46,130,137
 Rothengass, Ken (1)
 Lake Geneva, 46
 Rathman, Karen (2)
 Stevens Point, 61,115
 Rouse, Arthur (2)
 Pound, 61,121
 Rude, Penelope (1)
 Port Edwards, 46,127,130
 Ruege, Lois (1)
 Suring, 46,138
 Ruegger, Marshall (2)
 Winter, 61
 Ruehmiling, Levi (4)
 Marion, 94
 Ruff, Jonathan (1)
 Menomonee Falls, 46
 Ruff, Donald (3)
 Hewitt, 70,128,132
 Runnels, James (1)
 Coloma, 46
 Rusch, David (1)
 Antigo, 46
 Rushford, Ken (2)
 Waupaca, 61
 Rusk, Barbara (3)
 Madison, 70
 Russell, Patricia (1)
 Stevens Point, 46
 Rux, Ronald (3)
 Edgar, 70
 Ryan, Judith (3)
 Randolph, 70,116,132,143
 Salvador, Maribeth (4)
 Wausau, 94
 Salzmann, Jean (3)
 Wausau, 70
 Sampson, Henry (4)
 Wis. Rapids, 94,119,144,190
 Sanden, Gerald (3)
 Rio, 70
 Sands, Fern (1)
 Stevens Point, 46,139,142
 Sarnowski, Shirley (3)
 Stevens Point, 70
 Sarwas, Roman (2)
 Milwaukee, 61,120
 Sawin, Karen (4)
 Stevens Point
 Saunders, Russell (1)
 Whitewater, 46,124
 Savoy, Donald (1)
 Morrisonville, 46
 Savoy, Ronald (1)
 Morrisonville, 46
 Schacht, Robert (2)
 Wauwatosa
 Schade, Wayne (3)
 Abbottsford, 121,149
 Schalow, Gordon (1)
 Wausau, 46,128
 Scharf, William (4)
 Milwaukee, 94,132
 Scheel, Iris (1)
 Rothschild, 46
 Scheelk, Bonnie (2)
 Colby, 61
 Scheibel, Chester (2)
 Stevens Point, 61,134
 Schekirke, Daniel (3)
 Stevens Point, 70
 Scheller, Mary (1)
 Ogema, 46
 Schiller, Mary (1)
 Pittsville, 47,128,141
 Schilling, David (1)
 Crandon, 47
 Schimelpfenig, Robert (3)
 Montello, 70
 Schlais, Dennis (1)
 Rib Lake, 47
 Schlender, Gary (1)
 Tigerton, 47
 Schliesman, Mary Jo (3)
 Stevens Point, 70,107,110
 Schlytter, Alan (1)
 Wittenburg, 47
 Schmechel, Jerome (1)
 Hales Corners, 47,149
 Schmidt, Archie (4)
 Phillips, 94,143
 Schmidt, Edward (1)
 Valdars, 47,129,147
 Schmidt, Kenneth (3)
 Sheboygan, 70,150
 Schmidt, Margaret (2)
 Shawano, 47
 Schmiedlin, James (2)
 Lodi, 61
 Schmidtke, Dennis (4)
 Woodruff, 94,119,144
 Schmiedlin, Robert (1)
 Lodi, 47,130,148
 Schmoll, Donna (3)
 Marshfield, 70
 Schmuhl, Carol (1)
 Markesan, 47,137
 Schneble, Robert (1)
 Wausau, 47
 Schneeberg, Jean (2)
 Plover, 61,137
 Schnur, Burton (1)
 Gleason, 47,126,143

Schoebeck, James (1)
 Brookfield, 47
 Schrader, Rose (1)
 Wittenberg, 47
 Schraeder, Barbara (1)
 Elcho, 47
 Schreiber, Eugene (3)
 Stevens Point, 70
 Schreiber, John (2)
 Wausau
 Schreiber, Peter (1)
 Granton, 128
 Schreiber, Richard (3)
 Rio, 70
 Schroeder, David (1)
 Stevens Point, 47
 Schroeder, Nancy (1)
 Hazelhurst, 47,138
 Schroeder, Richard (1)
 Portage, 47,119
 Schroeder, Robert (4)
 Stevens Point, 186
 Schraepfer, Gary (2)
 Antigo, 61,143,150
 Schubert, Emilie (2)
 Fredonia, 61,116,126,133
 Schueler, Louise (3)
 Vinton, Iowa, 128
 Schueppert, Jon (4)
 Rhinelander, 95,119,122,134,136,139,
 144,150
 Schueppert, Sidnee Ann (1)
 Rhinelander, 47
 Schulz, Patricia (2)
 Milwaukee, 61,133,144
 Schultz, Edward (1)
 Milwaukee, 47,133,143
 Schultz, James (4)
 Stevens Point, 95
 Schultz, Paul (1)
 Poynette, 47,145
 Schultz, Robert (1)
 Marshfield, 47
 Schulze, Mary (2)
 Sauk, 61
 Schumacher, Ronald (2)
 Bowler, 61
 Schwab, Bruce (1)
 Park Ridge, 47
 Schwartz, Craig (2)
 Coleman, 61,128
 Schwartz, John (1)
 Montello, 47,132
 Schwarz, Robert (3)
 Waupaca, 71,132
 Schwarze, Gene (3)
 Stevens Point, 71
 Schwebach, Joanne (1)
 Stevens Point, 47,137
 Schwerdfeger, Owen (4)
 Cottage Grove, 95,119,186
 Schwetz, Bernard (3)
 Cadott, 71,136,143
 Scipior, Leonard (1)
 Stevens Point, 46,147
 Scribner, Wilson, (4)
 Stevens Point, 95,129
 Searl, Elaine (4)
 Stevens Point, 95
 Searl, Geraldine (3)
 Stevens Point, 71
 Searles, Clare (2)
 Wisconsin Rapids, 61
 Sederstrom, Clifford (4)
 Shawano
 Seefeldt, Victor (1)
 Tigerton, 47
 Seering, Glen (1)
 Shawano, 47,121,144,187
 Seidel, Gerald (1)
 Greendale, 47
 Sell, Mary (2)
 Hartford, 61,117,137
 Sell, Shelby (1)
 Eagle River, 47
 Sekel, William (Sp.)
 Wausau, 95
 Sellin, Arden (2)
 Waupaca, 61
 Seltzer, Ronald (1)
 Wausau, 47
 Semandel, Wayne (1)
 Stratford, 47
 Semo, John (3)
 Eagle River, 71
 Severson, Dorothy (2)
 Amherst Junction, 61,125
 Seyfert, Mary (1)
 Eagle River, 47,137
 Shafanski, Roy (3)
 Stevens Point, 71
 Shafanski, Robert (4)
 Stevens Point, 95
 Shaw, James (1)
 Waupun, 47
 Shear, Elona (2)
 Rudolph, 61
 Shebuski, Gerald (4)
 Antigo, 95
 Sheller, Betty (1)
 Montello, 47
 Sherman, Kenneth (1)
 Pittsville, 47
 Shirek, Richard (3)
 Wisconsin Rapids, 71,131
 Shirek, Robert (2)
 Junction City, 61
 Shoda, James (2)
 Stevens Point
 Shuda, Kenneth (3)
 Stevens Point, 71
 Sibbald, Robert (1)
 Ashland, 48
 Shoop, John (4)
 Stevens Point, 96,132
 Sics, Ludis (3)
 Appleton, 71
 Sieglér, Jack (1)
 Wisconsin Rapids
 Siep, Judy (1)
 Bellflower, Calif., 48,130,137
 Sievwright, Thomas (1)
 Stevens Point, 48
 Silverman, Sally (2)
 Stevens Point, 61,117
 Simonis, Gregory (1)
 Stevens Point, 48
 Simanson, Dale (3)
 Portage, 71,145
 Simpson, Judy (1)
 Reedsburg, 48
 Simpson, Richard (3)
 Appleton, 71
 Sindelar, Charles (1)
 Hixton, 48,135,143
 Sischo, Merrill (2)
 Wausau, 61,143,144
 Sischo, Sharon (2)
 Wausau, 61,143,144
 Skare, Doris (1)
 Rio, 48
 Skaffland, Mary (3)
 Stevens Point, 71
 Slack, Harriet (3)
 Plover, 71,138
 Slepikas, Loretta (1)
 Wisconsin Rapids, 48
 Smart, John (2)
 Wisconsin Rapids, 61
 Smith, Carol (1)
 Stevens Point, 48
 Smith, Arthur (Sp.)
 Pittsville, 71
 Smith, Linda (1)
 Kauai, Hawaii, 48,130,134,135,138,145
 Smith, Mary (1)
 Wisconsin Rapids, 48
 Smith, Myron (1)
 Stevens Point, 48
 Smith, Richard (4)
 Sauk, 96,118,133,143
 Smith, Thomas (1)
 Marshfield, 48
 Smoodie, Connie (4)
 Nekoosa, 96,131
 Smorynski, Ronald (1)
 Wisconsin Rapids, 48
 Smrz, Mariann (2)
 Stevens Point, 61
 Smyrski, Sally (3)
 Creek Forest
 Snider, Don (2)
 Milwaukee, 61,145
 Snow, William (3)
 Stevens Point
 Solinsky, Bonnie (1)
 Minocqua, 48,128,138,143
 Sommers, Edwina (1)
 Stevens Point, 48
 Sook, Karen (1)
 Spencer, 48
 Sopa, Joan (1)
 Almond, 48
 Sorenson, Carol (2)
 Tomahawk, 61
 Souik, Glenn (3)
 Custer, 71
 Soukup, Jerry (4)
 Marathon, 96
 Sowka, Beata (3)
 Stevens Point, 71
 Sparks, Larry (1)
 Crandon, 48
 Spear, Gene (2)
 Wyocena, 62
 Spear, Marilyn (4)
 Wyocena, 96,114,127,138
 Sperberg, Jerelyn (3)
 Shawano
 Spearbraker, Ann (4)
 Clintonville, 96,116
 Splitt, Karen (1)
 Ripon, 48,138,139
 Sprada, Sandra (1)
 Stevens Point, 48
 Sprea, Joan (3)
 Stevens Point, 71,114
 Sperberg, Jerelyn (3)
 Shawano
 Springborn, Gerald (4)
 Neenah, 96,123
 Sreeramamurthy, Aialavajjala (2)
 India, 135,141
 Sroda, Mike (3)
 Portage, 71,129,165
 Stafford, Wesley (3)
 Rhinelander, 71,118
 Stankowski, Lloyd (1)
 Iola, 48
 Stanton, David (2)
 Princeton, 62,120,135,136,149
 Stark, Lawrence (1)
 Granton, 48
 Stark, Marcella (2)
 Granton, 62,125
 Stark, Thomas (4)
 Appleton
 Steers, Ronald (1)
 Fox Lake, 48
 Steinhorst, Harland (2)
 Baraboo, 62,124
 Steller, Dale (3)
 Wautoma, 71,133
 Stepaniak, Fred (1)
 Stevens Point, 48
 Sternitzky, Ernest (3)
 Granton, 71
 Sternitzky, Margot (1)
 Menasha, 48
 Steuber, Douglas (1)
 Prairie du Sac, 48
 Stevens, Kenneth (2)
 Wisconsin Dells, 62,121
 Stevens, Terry (3)
 Wisconsin Dells, 71,120,127,131
 Stien, Kim (2)
 Stevens Point, 62,148
 Stingle, Rita (1)
 Black Creek, 48
 Stone, Nancy (1)
 Lodi, 48
 Storm, William (3)
 Merrill, 71,130,149
 Stout, Judith (2)
 Wisconsin Rapids, 62
 Stranes, Alberta (3)
 Portage, 71
 Strasburg, Otto (1)
 Minocqua, 48
 Stratton, John (4)
 Stevens Point, 96
 Stratton, Mary (1)
 Nelsonville, 48
 Straub, Fred (2)
 Marathon, 62,129
 Strehlow, Virgil (3)
 Milwaukee, 71
 Strei, Earl (4)
 Shawano, 97,123
 Streng, Richard (1)
 Wauwatosa, 48
 Streubel, Donald (3)
 Crivitz, 71,133,143
 Strevler, Russell (1)
 Wausau, 48
 Stroeder, Richard (4)
 Wisconsin Dells, 97,131
 Strowig, Janice (1)
 Menomonee Falls, 48
 Strz, Terry (1)
 Fond du Lac, 48
 Stuijber, Kenneth (4)
 Kaukauna, 97,123
 Stutzman, Bruce (2)
 Bonduel, 62
 Styza, Mary (3)
 Rhinelander, 71,117
 Suhr, Robert (2)
 Wisconsin Rapids, 62
 Sunde, Russell (2)
 Rio, 62
 Sulliff, James (1)
 Clintonville, 49,144,186
 Swader, Janet (4)
 Ashland, 97,116
 Swalheim, Connie (1)
 DeForest, 49
 Swanke, Stephen (3)
 Tigerton, 71,120
 Swanson, Richard (2)
 Wausau, 62
 Swanson, Stephen (2)
 Wis. Rapids, 62
 Sweet, Ronald (1)
 Yuba, 49
 Swetalla, Richard (2)
 Eland, 62,125,148,149
 Swider, Richard (2)
 Sobieski, 62
 Szplitt, LaVerne (3)
 Almond, 71,116
 Tabor, Terry (1)
 Prairie du Sac, 49
 Tadych, Paul (2)
 Manitowac
 Taft, Stephen (2)
 Richland Center, 62
 Talarek, Richard (3)
 Two Rivers
 Talarek, Thomas (1)
 Two Rivers, 49
 Talcott, Darrel (1)
 Unity, 49,134
 Tapp, Thomas (2)
 Ypsilanti, Mich., 62,133,143

Taschwer, Timothy (2)
Hales Corners, 62,121,149
Taylor, Janet (1)
Columbus, 49,137
Tepp, Martin (1)
Stevens Point, 49
Ternus, Donald (1)
Jefferson, 49
Tesh, Marilyn (3)
Juneau, 71,143
Teshima, Allen (1)
Hawaii, 121,130,135
Tessene, Melvern (2)
Whitewater
Testa, Albert (2)
Rhineland, 62
Thalacker, Victor (2)
Westfield, 62,128,132
Thelen, Mary (1)
Shawano, 49
Thenell, Joel (1)
Sturgeon Bay, 49
Theurer, Corinne (3)
Sheboygan, 71
Thomas, Charlotte (2)
Eagle River, 62,138,140
Thompson, Gerald (3)
Wausau, 71
Thompson, John (1)
Montello, 49
Thompson, Lois (3)
Wausau, 71,139
Thompson, Nancy (2)
Waupaca, 62,115
Thompson, Roger (1)
Valders, 49
Thompson, Terry (1)
Wautoma, 49
Thorson, Joyce (4)
Fond du Lac, 97,116,125,127,137,146
Thums, Gregory, (1)
Rib Lake, 49,141
Thurman, John (2)
Evansville, 62,130,149
Tillou, Virginia (1)
Mayville, 49,126
Timm, Jerry (1)
Plainfield, 49,121
Timm, Larry (1)
Pine River, 49,128
Timm, Nathan (2)
Plainfield, 62,128,148
Tlusty, Lois (1)
Rib Lake, 49
Toepel, Theron (1)
Stevens Point, 119
Tollaksen, Pete (1)
Wisconsin Dells, 49,143
Tolsted, David (3)
Arkdale, 71,124
Tompkins, Darrel (1)
Neillsville, 49
Topping, Helen (2)
Westfield, 62,126,137
Torbenson, Don (1)
Amherst Junction, 49
Tork, David (1)
Wisconsin Rapids, 49
Trantow, Mary (3)
Merrill, 71,115,131
Tork, Gregory (2)
Stevens Point, 62
Trebatoski, Robert (2)
Stevens Point, 62,147
Trimberger, Eugene (1)
Plymouth, 49
Trinrud, Ann (3)
Scandinavia, 71,114,125,131,138
Truby, Gary (1)
Washington, Pa., 49,186
Truesdale, James (1)
Medina, 49
Truettner, W. George (2)
DePere

Trzebiatowski, Margaret (1)
Almond, 49
Tschurwald, Darrel (1)
Iola, 49
Tucek, Don (1)
Wausau, 49
Tucker, Alan (4)
Stevens Point, 97,130,134,135
Tuszka, Bonnie (1)
Stevens Point, 49,141
Tweeddale, Barbara (1)
Sturgeon Bay, 49
Tylinski, David (3)
Marathon, 72,134
Ungrodt, Judith (4)
Medford, 97,114,122,125,131,134
Unser, Joseph (1)
Winneconne, 49
Vail, Rodney (2)
Fort Atkinson, 62
Vana, Shirley (1)
Friendship, 49
Van Den Broek, Marvin (1)
Kimberly, 49
Vanden Heuvel, Daniel (1)
Kimberly, 49
Vanden Heuvel, Nancy (3)
Seymour, 72,117,138
Vanden Langenberg, Patricia (1)
Seymour, 50
Vanden Langenberg, Ronald (2)
Green Bay, 62
Vander Bloemen, Richard (2)
Manitowoc, 62,125
Vander Velden, Gary (1)
Cecil, 50
Van Deuren, H. Martin (1)
Wisconsin Dells, 50
Van Drisse, Sherman (3)
Casco, 72,134,145
Van Horn, Steven (1)
Milton, 50,133,143
Van Ornum, Jo Ann (3)
Wisconsin Rapids, 72
Van Sant, Patricia (2)
Plainfield, 62,114,130,131
Van Slyke, Carol (4)
Stevens Point
Van Slyke, Richard (1)
Stevens Point, 50
Van Straten, Cleo (2)
Green Bay, 62,106,107,108,110,115
Van Veen, Margaret (1)
Stevens Point, 50
Van Wormer, David (4)
Marshfield, 97
Van Wormer, Gary (3)
Portage, 72
Varney, Judith (2)
Carlisle Bks, Pa., 62,114,137
Vaughn, Helen (1)
Stevens Point, 130,140
Vaughn, Michael (1)
Wisconsin Rapids, 50
Veldhuizen, Gary (1)
Green Bay, 50
Venckus, Stanley (1)
Rhineland, 50
Viduski, Sandra (2)
Junction City
Villeneuve, E. Allen (1)
Wisconsin Rapids, 50
Vreeland, Lee (2)
Eagle River
Wade, Ray (3)
Marshfield
Wagner, Alice (4)
Grand Marsh, 98,117,137
Wagner, John (2)
Fond du Lac, 62,147,149
Wagner, Perry (2)
Sturgeon Bay, 62,121
Wagner, Shirley (2)
Omro, 62,117,125,132,137

Wagner, Wayne (1)
Greendale, 50,121
Wagner, William (3)
Seymour, 135
Waid, Robert (3)
Stevens Point, 72,142
Waldhart, Thomas (3)
Spencer, 72
Walicki, Antoinette (2)
Stevens Point, 63
Walicki, Jeanette (3)
Stevens Point, 72,141
Walkush, John (1)
Stevens Point, 50
Wallace, Carl (1)
Stevens Point, 50
Walsh, Joanne (4)
Waupaca
Walters, George (4)
Stevens Point
Walters, Merritt (4)
Wausau, 98,119
Walters, Wayne (4)
Green Bay
Walvoord, James (3)
Sheboygan, 72,121
Wang, Virginia (2)
El Salvador, C. A., 63,135
Wanke, Jean (1)
Sturgeon Bay, 50,128
Wanke, Janice (1)
Sturgeon Bay, 50,128
Wanserski, John (4)
Plover, 98
Wanserski, Joseph (3)
Wausau
Weix, Boni (1)
Bonduel, 50
Welch, Lucie (4)
Stevens Point, 98
Welch, Michael (4)
Stevens Point, 98
Wells, Sara (1)
Rhineland, 50
Wellton, Margo (2)
Stevens Point, 63
Wendland, Donald (1)
Kulm, N. Dakota
Wenger, John (1)
Argyle, 50,133
Wentland, Jo Ann (1)
Berlin, 50
Wenzel, Alan (1)
Edgar, 50,133
Wernberg, Lance (1)
Arpin, 50
Wernberg, Marilyn (4)
Arpin, 98,114,127,131,138
Werner, Ardis (3)
Medford, 72,116,128,137,140
Wernke, Ann (2)
Stevens Point, 63,115
Werra, Carolyn (1)
Stevens Point, 50
Werra, Robert (4)
Stevens Point, 98
Werth, Harold (1)
Marshfield, 50,186
Wesolek, Barbara (1)
Mosinee, 139
West, Arlyn (1)
Plover, 50
West, Gertrude (4)
Stevens Point, 98,116,122,131,139,141
West, Robert (3)
Plover, 72
Weydt, Charles (3)
Plymouth, 72,144,147
Westphal, Fred (2)
Bonduel, 63,187
Westphal, Harold (2)
Bonduel, 63,187
Westphal, Leon (1)
Clintonville, 50

Whelihan, Thomas (2)
Stevens Point, 63
Whitney, Dale (3)
Green Bay, 72,116
Wickman, Lyle (1)
Green Bay, 51,187
Wickman, Willy (1)
Wausaukee, 51,144,187,190
Wickus, Gail (3)
Wisconsin Dells, 72,146
Widder, Allen (1)
Stevens Point, 51
Wiedenfeld, Jim (1)
Sauk City, 51
Wiggins, James (3)
Green Bay
Wikum, Douglas (4)
Edgerton, 99,119
Williams, Dalene (1)
Plainfield, 51,137
Williams, Richard (2)
Stevens Point, 63,148
Wilmot, Barbara (3)
Rhineland, 72,114,138
Wilson, Bernita (1)
Stevens Point, 51
Wilson, Linda (3)
Crandon, 72,114,122,126,138,146
Ward, Judith (1)
Rhineland, 50
Wrzynski, James (1)
Westfield, 50
Warner, Michael (2)
Whitehall, 63
Wardius, Karen (1)
Rothschild, 50
Waterman, Patricia (2)
Wisconsin Rapids, 63
Waterman, Stephen (2)
Mauston, 130,131
Wavrunek, Thomas (3)
Neillsville, 72
Way, Ruth (3)
Tigerton, 72,115,131,150
Weaver, Geraldine (3)
Merrill, 72,138
Weber, Charles (2)
Menasha, 63,121,136,187
Weber, Herbert (1)
Marshfield, 50,126,139,142
Weber, Mary (1)
Cedarburg, 50,138
Weber, Sandra (1)
Stratford, 50
Weege, Wayne (3)
Ixonia, 72,133
Weerts, Burton (1)
Wauwatosa, 50
Wegner, Any (1)
Amherst Junction, 50
Wehman, Irvin (2)
New Lisbon, 63
Weinkauf, Ronald (2)
Wausau, 63
Wilson, Ray (3)
White Lake, 72,149
Winkler, Cheryl (2)
Waupaca, 63,114,127,137
Winsborough, Donna (1)
Wausau, 51,134,143
Wisonski, Michael (4)
Stevens Point, 99
Witt, Marjorie (3)
Tomah, 72,115,122
Wittenberg, Charles (3)
Wis. Rapids, 72,119
Wittenwyler, Bruce (2)
Brooklyn, 63,149
Wittmann, Caryl (1)
Appleton, 51,137,143
Witucki, Kenneth (2)
Athens, 63
Wnuck, James (2)
Stevens Point, 63,121

Woerpel, Duane (1)
 Montfort, 51
 Wohlt, Ane (1)
 Weyauwega, 51,127,141
 Wojlusik, Bob (3)
 Three Lakes, 72,119,144,190
 Wolcanski, Arthur (2)
 Stevens Point, 63,144
 Wood, Jerome (2)
 Stevens Point, 63
 Wood, Kenneth (3)
 Marion, 72
 Woods, Ron (1)
 Madison, 51
 Woodward, Carol (3)
 Stevens Point, 135
 Worlund, Shirley (3)
 Wis. Rapids, 72,138
 Warzella, Emil (1)
 Stevens Point
 Warzella, Natalie (2)
 Stevens Point, 63
 Woznicki, Eugene (2)
 Birnamwood, 63
 Wright, Carol (2)
 Hancock, 63,124
 Wright, Jean (1)
 Portage, 51

Wright, William (2)
 Iola, 63,149
 Wruck, Martha (4)
 Coloma, 99
 Wunderlich, Robert (1)
 Appleton, 128,134,149
 Wunrow, William (1)
 Potter, 51
 Wurtz, Philip (1)
 Fond du Lac, 51
 Wysocki, Arlene (1)
 Tigerton, 51
 Yach, Myron (3)
 Stevens Point, 72
 Yelk, Claudia (1)
 Marshall, 51,137
 Yenni, Nancy (3)
 Neillsville, 72
 Yetter, Gerald (4)
 Stevens Point, 99
 Ylvisaker, Mary (3)
 Neillsville, 72
 Yoder, James (1)
 Stevens Point, 51,149
 Young, Carol (3)
 Plainfield, 72,117,130,132,137
 Young, David (1)
 Whitehall, 51

Young, Janet (2)
 Almond, 63,114,130,137
 Young, Karen (1)
 Stevens Point, 51,130
 Youra, Alan (2)
 Stevens Point
 Zaddack, JoAnn (1)
 Shawano, 51,128
 Zahn, Bonnie (1)
 Gillett, 51,137
 Zalewski, Donald (2)
 Rosholt, 63
 Zdanovec, James (1)
 Antigo, 133
 Zeidler, Edgar (3)
 Algoma, 72,128,131
 Ziebell, Roger (3)
 Wausau, 72
 Ziegler, William (2)
 Stratford, 63,127,149
 Zielinski, Sandra (2)
 Wis. Rapids
 Zierke, Edward (2)
 Appleton, 63
 Zillman, Richard (4)
 Wausau, 99
 Zimmerman, Joyce (3)
 Chili, 72

Zinda, Victor (4)
 Stevens Point, 99
 Zink, Angela (4)
 Stevens Point, 99,132
 Zink, Catherine (1)
 Stevens Point, 51
 Zipp, Glenn (4)
 Merrill, 99,148
 Zoellner, Richard (2)
 Stratford, 63
 Zogman, Thomas (1)
 Gresham, 51
 Zoromski, Marlene (1)
 Hatley, 51
 Zoromski, Rudy (1)
 Wittenberg
 Zoroufi, Abolhassan (2)
 Iran, 63,135
 Zouski, John (1)
 Wis. Rapids, 51
 Zukauskas, George (4)
 Bancroft, 124
 Zunker, Richard (1)
 Wausau
 Zurawski, Barbara (1)
 Stevens Point, 51

ORGANIZATION AND CLASS INDEX

Aquinas Club, 147
 Alpha Beta Rho, 118
 Alpha Gamma, 148
 Alpha Kappa Lambda, 133
 Alpha Kappa Rho, 131
 Alpha Psi Omega, 132
 Alpha Sigma Alpha, 114
 Band, 152-53
 Basketball team, 190
 Canterbury Club, 129
 Choir, 151
 Choraliers, 151
 Christian Science, 126
 Class officers, 150
 College Union Board, 141
 CSC Ec. and Bus. Assoc., 135

Curling Club, 144
 C. W. A., 140
 Five Fifty, 124
 Football team, 186-187
 Freshman class, 32-51
 Gamma Delta, 128
 Home Economics Club, 137
 Inter-Fraternity Council, 122
 Inter-Sorority Council, 122
 Inter-Varsity, 127
 International Student Organization, 135
 Iota Tau Mu, 148
 Iris, 145
 Junior class, 65-72
 L.S.A., 125
 Men's Glee Club, 149

Newman Club, 129
 Omega Mu Chi, 115
 Outing Club, 143
 Phi Sigma Epsilon, 119
 Pointer, 146
 Primary Council Jr., 138
 Primary Council, Sr., 138
 Psi Delta Psi, 116
 Roger Williams, 127
 Round Table, 139
 S Club, 144
 Senior class, 74-99
 SiaSefi, 123
 Sigma Mu Tau, 141
 Sigma Phi Epsilon, 120

Sigma Tau Delta, 131
 Sigma Zeta, 132
 Sophomore class, 53-63
 Student Council, 136
 Student WEA-NEA, 139
 Student's Wives Club, 142
 Tau Gamma Beta, 117
 Tau Kappa Epsilon, 121
 T. G. T., 142
 U. C. C. F., 126
 WDSN, 124
 Wesley, 130
 W. R. A., 140
 Young Dems, 134
 Young Republicans, 134

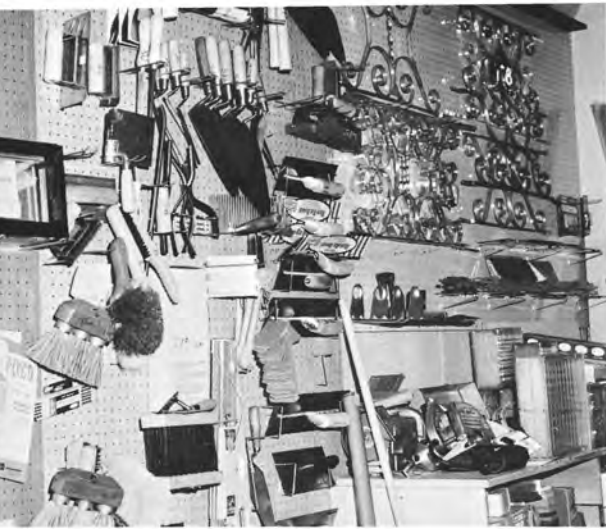

The Breitenstein Company features appliances for your home of today or the one of the future.

Shop Bill's Shoe Store for the finest in family footwear.



The Sport Shop has all the sports equipment you need.

You are always welcome at Westenberger's for your lunch, snack or your favorite soda, and the best in drugs.





Select your corsage or any floral needs at Sorenson's Floral Shop. Personalized service is our by-word.



Hotel Whiting



BENJAMIN JOURNAL

SUPPORTS . . .

CENTRAL STATE
COLLEGE

COMMERCIAL PRINTING

PUBLISHERS OF
THE STEVENS POINT DAILY JOURNAL

Journal Printing Company

Graham Lane Music and
Record Shop



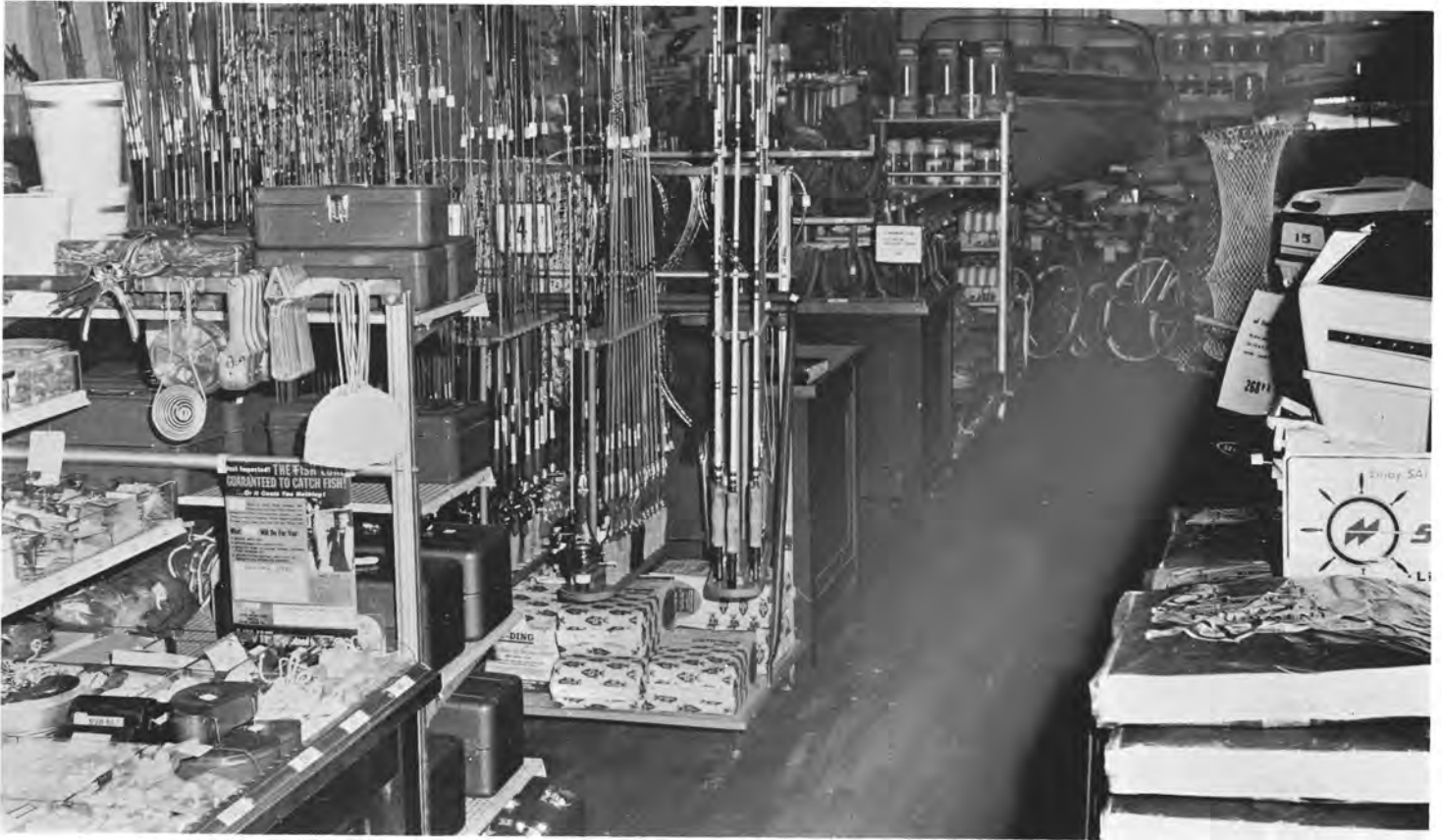

WARDS —

Stevens Point's most complete Marine and Sporting Goods headquarters.





*There is always
an open door for
Central State College
people at
Hardware Mutuals and Sentry Life*



*FEY PUBLISHING COMPANY
Planning and Production of
Printing - Lithography - Advertising*



STEVENS POINT, WISCONSIN

Save with us DI 4-3300



*Boston's . . . Four Floors
of fine furniture.*



*Emmons' Student Supply Store
for your complete supply needs.*



*Ben's Jewelry Store . . . Headquarters
for Keepsake diamond rings.*



*Penney's Department Store has the
largest selection of men's wear.*



The Sky Club for heavenly food.



For the latest women's apparel shop at Campbell's, the shopping center of Stevens Point.



Whiting-Plover Paper Company of Stevens Point, manufacturers of Permanized Bond Ledger and Thin Paper.

For all your drug and photography needs visit Hannon's Prescription Pharmacy.







Nigor Furs, Wisconsin's largest furrier — since 1895.



When college students need their clothes cleaned in a hurry, they call on Normington's for fast, dependable service.

CHARLESWORTH

A black and white advertisement for Charlesworth Studio. At the top, the name "CHARLESWORTH" is written in a bold, sans-serif font. Below it, the word "STUDIO" is written in very large, stylized, block letters. In the center, there is a portrait of a young woman with short, wavy hair, wearing a light-colored turtleneck sweater. The portrait is framed by the letters of "STUDIO". In the bottom right corner of the advertisement, the text "Diamond A-308" is written in a small, cursive font.

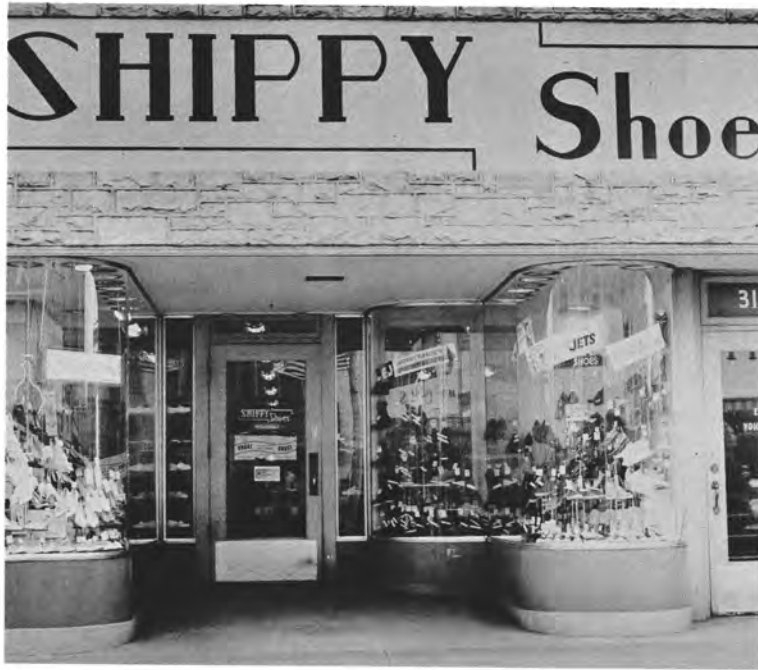

*Shippy Shoes . . . Fine shoes
to suit every taste.*



*The theme of Otterlee's Jewelry Store,
headquarters for all lasting gifts,
could very well be "Hello Young Lovers."*



*Sea Food is Our Specialty . . .
Hot Fish Shop*

In parting the IRIS staff wishes to comment on the past year's work.

We have derived many benefits from our experience. We feel closer to the school itself, because of our contacts with students and faculty. Our probing has given us insight into many facets of college life. We came to know our fellow students in a way that no other group could. All 1800 students have in one way or another passed through our hands.

At the first meeting very few staff members knew each other but through weekly meetings and extra work sessions the relationship progressed to that of a feeling of closeness.

We've experienced the miracle of the creation of a yearbook with our own hands, our own minds, our own skills. We can look at this yearbook and say it is ours — a part of us has gone into it.

This, dear reader, is how we feel, and we hope that our efforts will convey a part of this feeling to you as you read through its pages.

Sincerely
IRIS staff



OUR TEAM

**OUR
CLASSMATES**



