

I
R
I
S

1
9
6
5

I R I S
1 9 6 5

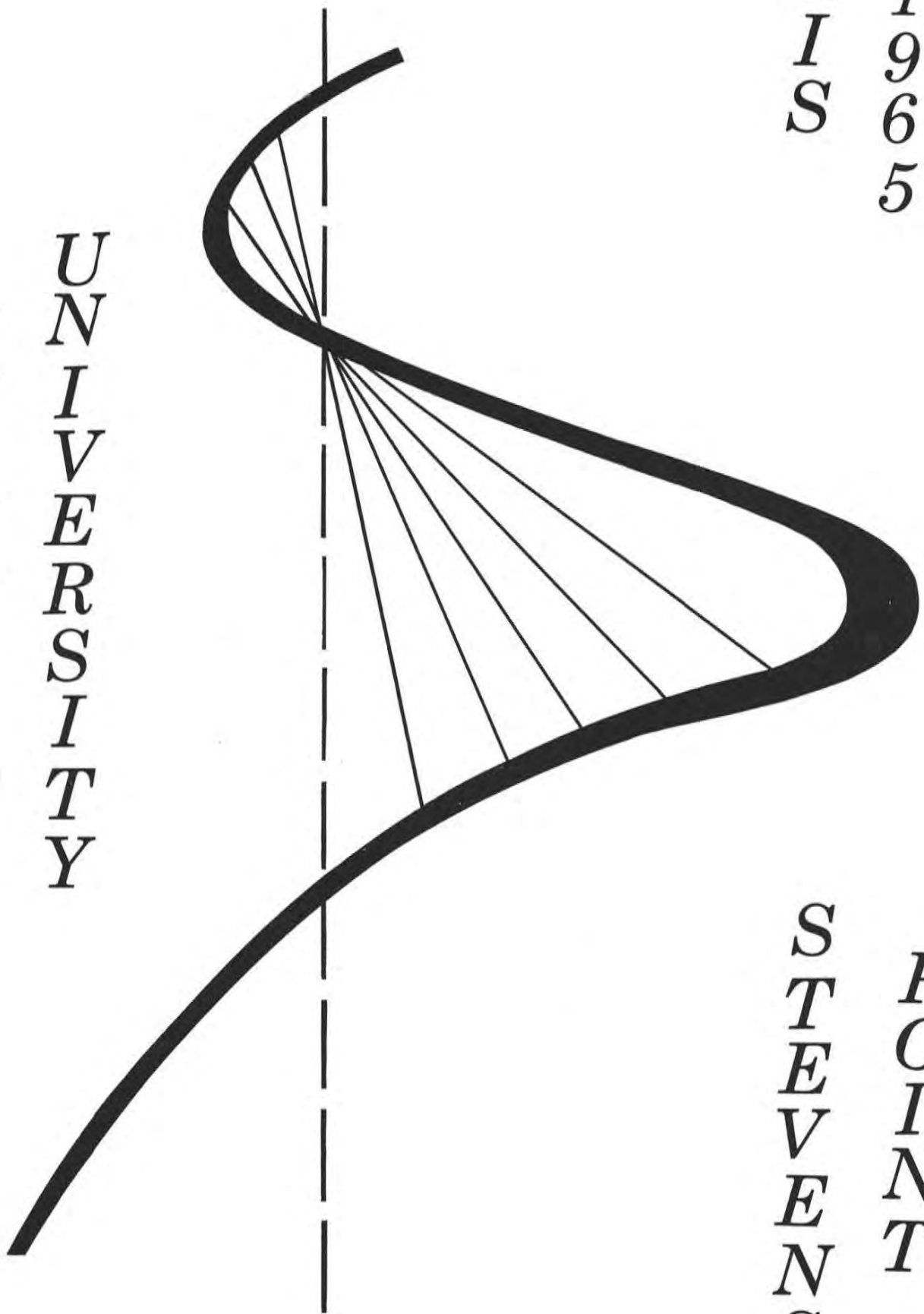

S T E V E N S
P O I N T

W I S C O N S I N
S T A T E
U N I V E R S I T Y



We Grow And Move In The City. . .

STAFF

Judith Ostrowski	Editor-in-Chief
Catherine Clark	Art Editor
Charles Kahsen	Business Manager
Thomas Radler	Chief Photographer
Patricia Maldonis	Copy Editors
Carol Rynar	
Carmen Kuegler	Layout Editors
Christine Monroe	
Kathryn Kroll	Senior Editor
Jeffrey Barsch	Sports Editor

David Berenz	Karen Demske
Robert Hamilton	Marvin Hughes
James McNamee	Bonnie Wolslegel

ADVISORS

F. A. Kremple	Business
D. Houlihan	Editorial
T. K. Chang	Photography

CONTENTS

Dedication	6
Salute	7
Seniors	11
Activities	55
Organizations	89
Administration-Faculty	161
Athletics	199
Underclassmen	229
Growth	245
Advertisements	258
Senior Index	274
General Index	280

...By How We Do In The School.



FOREWORD

Through the halls, down Reserve Street, up the stairs, each day the students of WSU move. From the muddy ground, from lots on which stone houses once stood, and from grounds now bare of oak and elm trees grow buildings of blond brick, steel beams, and cement. These are but physical activities for the real growth and movement of the University lies within the intellectual growth and the successful movement of its students within society, a collegiate society of peers perhaps, but also one of faculty and administrators, and a community strange to most. A society labeled small by some while others may feel it is too large. Some will find it a warm and invigorating society while others will find it unsatisfactory. But in accepting it, in using it as a guide to establish who we are and what we are, we establish a base on which we shall move and continue to grow when these four hectic, yet, wonderful years are culminated.

It is the aim of this IRIS to capture one year of life, the life in and on this campus; one year of studying, playing, and working; one year of intellectual growth and social movement. It contains pictures of classmates and teachers, of dances and classes, of plays and sports, and of Carnivals, Homecomings, fraternities, religious groups, and even blood donors. It is a chest of paper, cloth, and inks to which must be added what each WSU student has reaped in this one year, and what memories he cherishes. Only then is this annual valuable, only then will the hours spent on it be fruitful, and only then will it become a treasure chest.





DEDICATION

FRANK W. CROW

The 1965 IRIS is dedicated to this history professor as a tribute from all the students he has aided in his first eighteen years at WSU.

SALUTE

ELIZABETH PFIFFNER DEBOT

The IRIS salutes Dean Pfiffner upon the culmination of twenty-five years of service to the students of WSU.



MEMO:

TO: all WSU "pirates"

FROM: the mates of the IRIS

The 1965 IRIS is a pictorial treasure chest of memories . . . one year of work, of activities, of growing and moving . . . to be rediscovered each time it is opened.

After graduation each one of us will go off on our own expeditions, following personal treasure maps in search of hidden wonders and rewards. Days will pass, perhaps years, before we will take up this small paper chest again; brush off the dust and cobwebs; and turn its pages once more. We will recall old shipmates, shed a sentimental tear or two, and laugh at how much we have changed, while hoping no one will ask, "Is that really you?"

We have dug into the cache of old IRIS issues and have pirated some of their "valuables" for you to enjoy.



"IRIS," the name of our school flower and of our annual publication is a word that symbolizes at Central State Teachers College beauty in life and in art—a beauty that springs from purposeful work and recreation.—1929

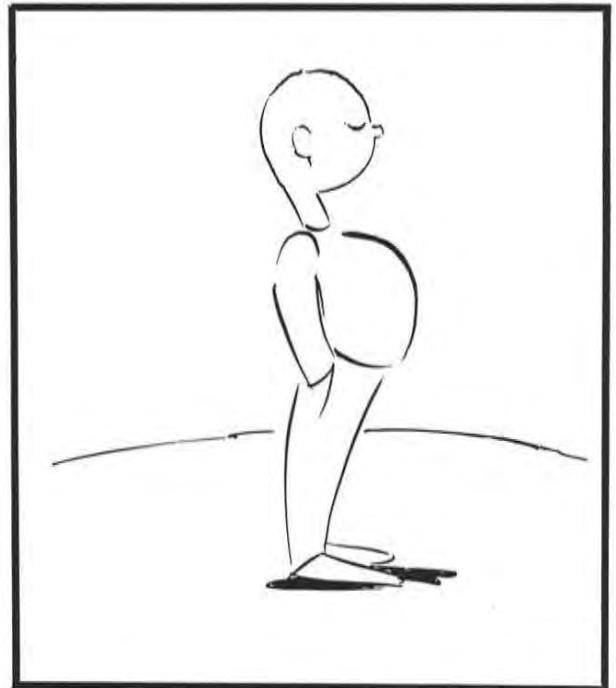

— we should have been very humble, but we weren't—1940

in a world no longer mysterious and beautifully unreal, our tasks seemed double hard—



RETURN

It is late. Voices, calmed from early evening hilarity, have become stillness and starlight.

Against darkness I can see the building—the tower rises into haze and stars of the sky.

I've come back to school.

Vaguely I hope for others, as I gaze, some semblance of wishes fulfilled, of dreams of the future and friendships and learning and struggling that have been mine.

More clearly, I wish that nothing will take this year away from me. If no one can attain the height of my feeling, selfishly I wish for myself that I can recapture the happiness of another year.

1940

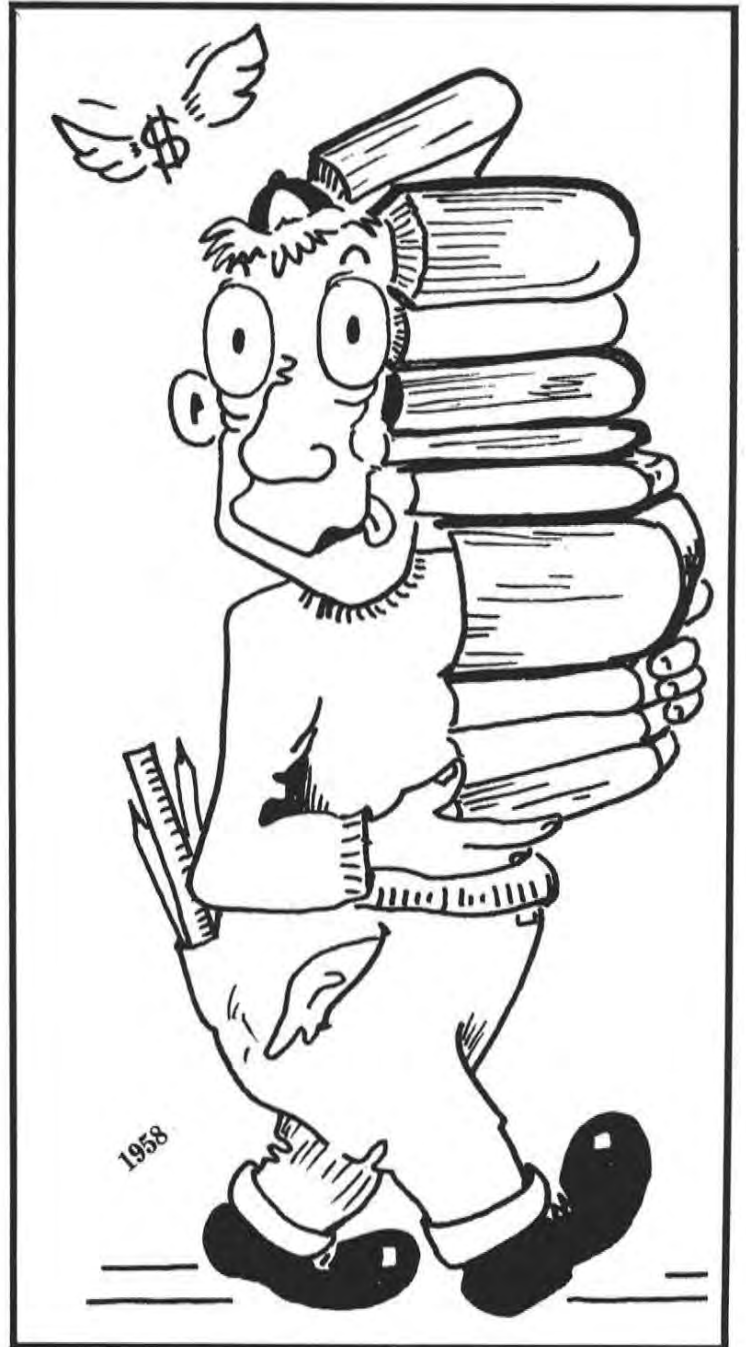

In observing the students, the different attitudes toward school distinguish one class from another. First, we have the Senior Class, who are apt to be quite worldly in their attitude. They're ready for graduation now and are going to seek their fortune. Next in line we have the juniors, who are just beginning to get their taste of teaching through their education and technique classes. Then come sophomores, who generally have all the self confidence in the world, but, of course, after one year of college it's expected that they would acquire self assurance. The "freshies" are usually termed "green as grass" but we must give them credit—they catch on to college life in a hurry.—1947

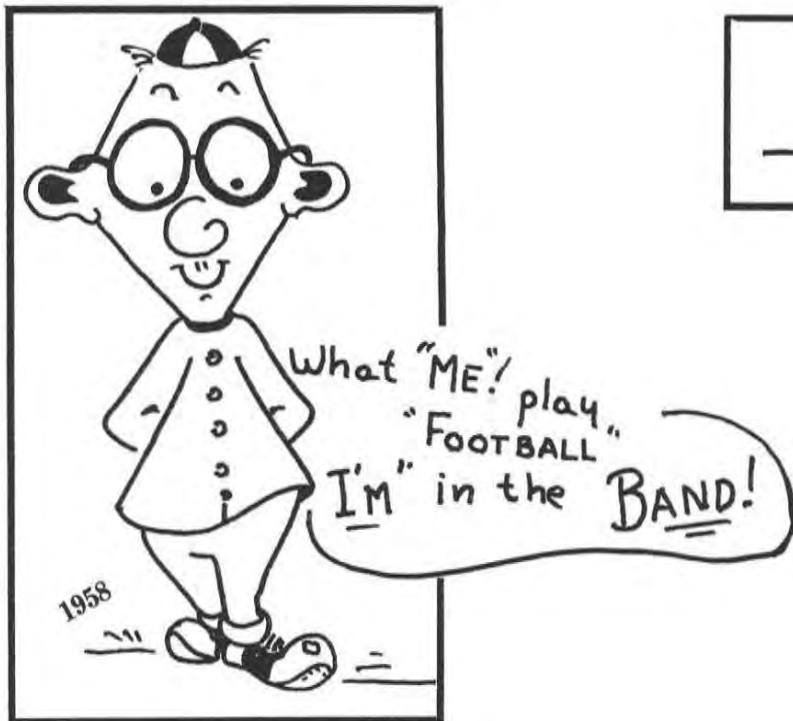

During your four years at Central State you have lived in a small college town enjoying all the freedoms which come with college life. You have chosen your own friends, made your own decisions, and established ideals which will greatly affect your way of life and the quality of your character.

As you leave, you take with you memories of your college years, but the freedom you exercised is more than a memory. It is a usable possession upon which our American way of life is built.—1948

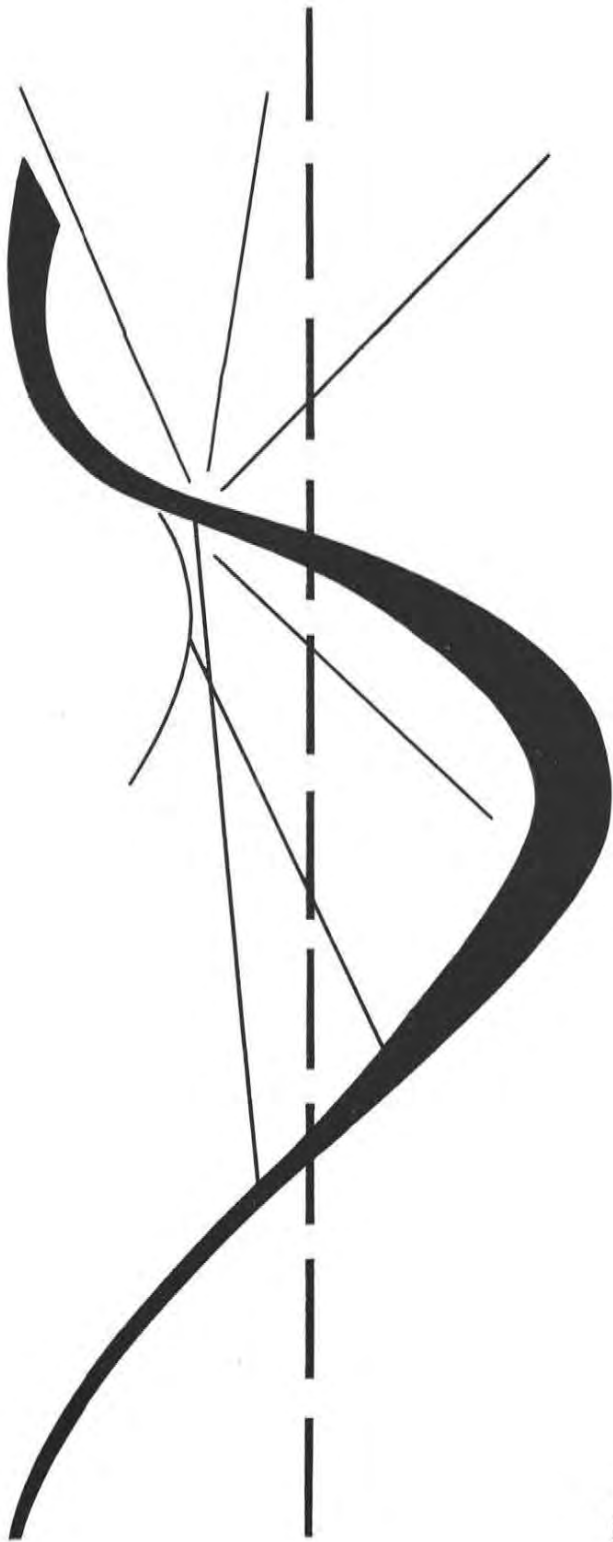

SENIORS



GERALD L. ADAMS
Conservation



RICHARD H. BAXTER, JR.
Conservation

APPLIED ARTS



WILLIAM J. BECK
Conservation



TERRY A. BLUNT
Conservation

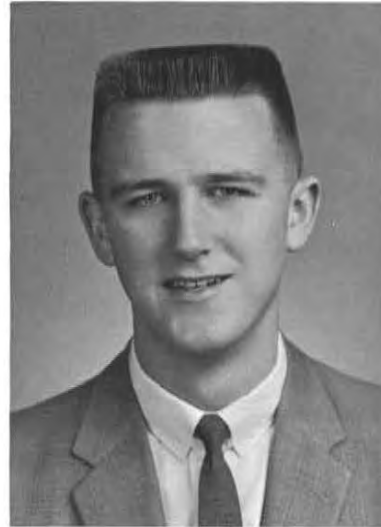

ARNOLD R. CHRISTIAN
Conservation



RALPH CHRISTENSEN
Conservation



LARRY W. CLAFLIN
Conservation



STEVEN F. CRULL
Conservation

& SCIENCE



THOMAS W. DLUGOS
Conservation



EDWIN J. FICKLER
Biology
Conservation



GEORGE R. FRICKE
Biology
Conservation



DANIEL E. GEHLING
Conservation



THOMAS G. GRAFENAUER
Biology
Conservation



EDWARD R. GROSS
Conservation



JEAN A. HALLENBECK
Home Economics



RICHARD C. HEIKING



JOHN W. HUMKE
Biology
Conservation



DIANA JAKEL
Home Economics

APPLIED ARTS



MICHAEL G. JEFFERIES
Biology
Conservation



JOHN KLIEJUNAS
Conservation



FLORENCE R. KNAUF
Medical Technology



JOANNE L. KOSHALEK
Home Economics



JOHN KOTAR
Conservation



RUTH M. LAMBERT
Medical Technology

& SCIENCE



KARL LANGLOIS, JR.
Conservation

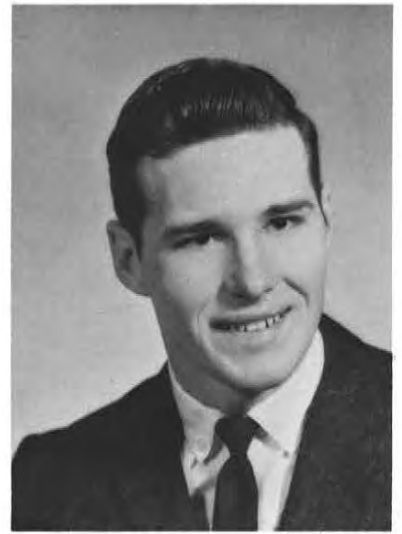

DAMIEL M. LARSEN
Conservation



DAVID J. LORTSCHER



LOLA MAIN
Home Economics



PATRICIA A. MILLER
Home Economics



PATRICE M. MURDOCK
Home Economics



BERNARD OLKER
Conservation

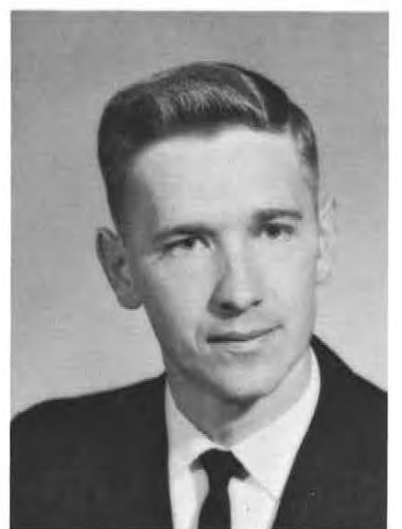

JOHN L. PORTER
Conservation

APPLIED ARTS



JOAN POSPYHALLA
Medical Technology



DAVID RADES
Biology and Conservation



SANDY ROEBKEN
Home Economics



BURTON J. SCHNUR III
Biology and Conservation

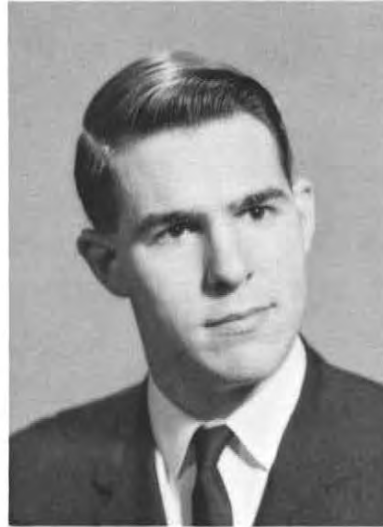

JOSEPH W. SOUTHWORTH
Conservation and Biology



SANDRA SZYMANSKI
Medical Technology



THOMAS M. TALAREK
Conservation



RON TORKELSON
Conservation

& SCIENCE



CAROL A. GUNDERSON
Speech



STEVEN VAN HORN
Biology and Conservation



ROBERT H. WENNERSTRAND
Biology and Conservation



KENNETH G. WINGENDER
Conservation



JAMES T. ZDANOVEC
Conservation

*FINE
ARTS*



JEAN BROWNLOW
Art



ALINDA KUSSMAN
Music Literature



SALLY L. LEHNER
Speech

FINE ARTS



MICHAEL R. BACOVSKY
Biology



RICHARD H. NEZDA
Music



RUTH F. PUMPER
Art



SANDRA SCHULTZ
Speech Therapy



LAWRENCE J. SCHWEDA
Art



JON W. WHIRRY
Speech



BARBARA M. ANDERSON
Sociology



ALAN M. BABLER
History

LETTERS & SCIENCE



LARRY BALOUSEK
Geography

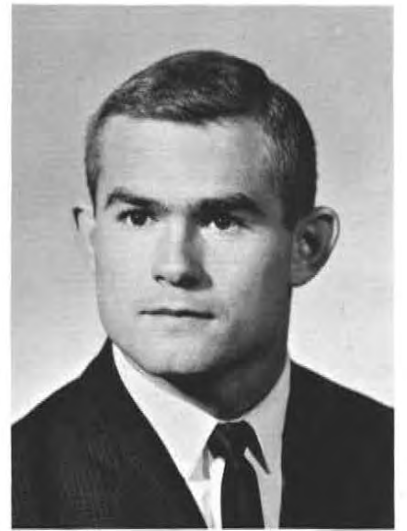

BRUCE A. BAY
Economics



ROBERT A. BECKER
Economics



DAVID C. BENNETT
Sociology



PAUL M. BIENEMAN
Geography



ALBERT J. BOURCIER
Economics



KAREN A. BUB
Sociology



MARY BERG
Sociology
History
Social Science

LETTERS



DAN D. CARLSON
General Science



MAN MING ROBERT CHEUNG
Chemistry
Mathematics



BRUCE CLEMENTS
Political Science



DONNA CONN
Psychology
English



THOMAS A. CORRIGAN
Economics



JAMES R. COUNTER
English



RONALD F. CZAJA
Sociology



BYRON DALE
German
English

& SCIENCE



BEVERLEY A. DEMOSS
Economics



CAROL A. DERING
Sociology



DANIEL A. DOBERSTEIN
Biology



ALAN B. DUDKIEWICZ
Biology
History



BARBARA J. DURAND
History
Social Science



JOHN H. EGENHOEFER
Economics



JAMES A. EGGERT
Physics
General Science



RODNEY C. EMMERICH
General Science

LETTERS



ROBERT E. EPP
Geography



WAYNE H. ERICKSON
Economics



THOMAS P. FLAHERTY
Geography



TRUMAN A. FLOWERS, JR.
English



JOHN M. FOLSOM
Mathematics



TODD A. FONSTAD
Geography



WILLIAM W. FULLMER
Economics



JAMES E. GEORGE
Economics
Geography

& SCIENCE



LOWELL J. GILLETTE
Biology
Economics



RONALD H. GUT
Political Science
History



JEROME O. GUYANT
Economics
Social Science



M. CAROL HANSON
English



SHIRLEY HANSON
English



PHILLIP R. HEMMING
Political Science
Social Science



LEON W. HOLMES
Economics



WILLIAM J. HULL
English

LETTERS



DOROTHY E. IGL
English
Biology



DENNIS M. JAECKS
Physics
Mathematics



ALAN O. JOHNSON
Physics



KEITH E. JOHNSON
Mathematics



ROBERT L. JOHNSON
Economics
General Science



ROBERT H. KLEIN
Conservation
Biology



PHILIP F. KNAUF
Economics



KATHRYN M. KROLL
English

& SCIENCE



JAMES W. KRUEGER
Sociology



RONALD K. KRUEGER



JON F. KUHL
History



JAMES J. KUHN
History



JAMES E. LAACK
Social Science
History



DAVID LOPPNOW
History



GARY J. MACIEJEWSKI
Economics



MICHAEL R. MADER
History
Economics

LETTERS



RICHARD J. MARCHIANDO
Biology



ROGER A. MARQUARDT
Biology



PATRICK G. MEEKER
Geography



JUDITH M. MICHAELS
English
French



ROBERT E. MILLER
Political Science
Economics



WAYNE E. MUELLER
General Science
Chemistry



DONALD J. MUTHENGI
Geography
History



PATRICK J. NOONEY
Economics
Geography

& SCIENCE



JOHN E. NOVAK
Biology

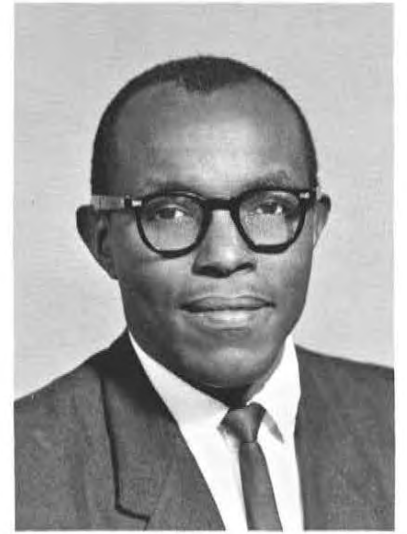

JASON NYARIKI
History



JUDITH A. OSTROWSKI
History
English



CHESTER D. SCHEIBEL
Chemistry



SUSAN SCHIELD
Sociology



WARREN SCHIMPF
Chemistry



RICHARD T. SCHOENBERGER
Economics



DAVID SCHWARTZKOPF
Mathematics

LETTERS



CAROL SMITH
Sociology



GEORGE J. SMULLEN
English



RUSSELL E. SODERBERG
Political Science



SUSAN M. STANKE
Political Science
English



OLIVER F. STEINER
Mathematics



DOREL L. STUECK



RICHARD VICKER
History
English



ROSE M. WAGNER
Biology

& SCIENCE



FREDERICK J. WALCZAK
Mathematics



DONALD WANSERSKI
Economics



DAVID WENTZKA
Biology
General Science



KATHRYN WERONKE
Sociology



ARLYN G. WEST
History
Political Science



GARY L. WESTPHAL
Biology



GARY D. WILLIAMS
English
American Civilization



GEORGE W. WISE
Biology



CHARLES A. WITTENBERG
Geography
History



PETER R. WYSOCKI
Political Science
English

LETTERS & SCIENCES



THOMAS L. YACH
Economics
Geography



KAREN YOUNG LEAHY
Sociology



LORRAINE KLUKAS ZINDA
Sociology



ROBERT J. ZINDA
Sociology



CATHERINE A. ZINK
Sociology



DARRELL F. HOFFMAN
Biology

EDUCATION



PATRICIA ALFUTH ABBREDERIS
Inter.-Upper Elem. Ed.



GARY D. BRALEY
Inter.-Upper Elem. Ed.



FLORENCE WILLIAMS CERRATO
Inter.-Upper Elem. Ed.



JUDITH CHRISTENSEN
Inter.-Upper Elem. Ed.



LAURENCE E. DOBBS
Inter.-Upper Elem. Ed.



SUE ANN ESKRITT
Inter.-Upper Elem. Ed.



ROBERT L. FLORIANO
Inter.-Upper Elem. Ed.



GARY GRESL
Inter.-Upper Elem. Ed.

EDUCATION



ELLEN M. GULLIXON
Int.-Upper Elem. Ed.



LORNA A. HAYES
Int.-Upper Elem. Ed.



CHARLES J. HERMAN
Int.-Upper Elem. Ed.



JUDITH R. JOHNSON
Int.-Upper Elem. Ed.



FREDERIC G. KUHL
Int.-Upper Elem. Ed.



SALLY A. KUNDINGER
Int.-Upper Elem. Ed.



KAREN L. KUROWSKI
Int.-Upper Elem. Ed.



PETER J. KUST
Int.-Upper Elem. Ed.

EDUCATION

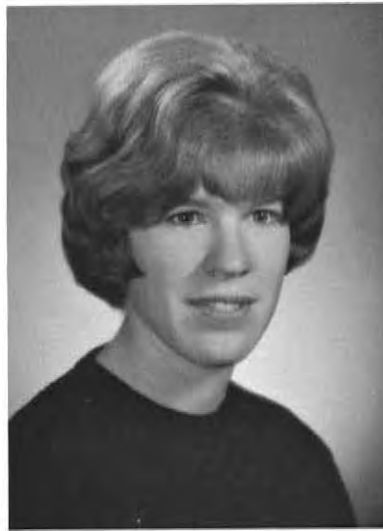

SUSAN M. LINDBERG
Int.-Upper Elem. Ed.



HAZEL M. LINDOW
Int.-Upper Elem. Ed.



JOSEPH A. MUENCH
Int.-Upper Elem. Ed.



LARRY E. PERRODIN
Int.-Upper Elem. Ed.



ANDREW PILCH
Int.-Upper Elem. Ed.



BARBARA SCHAEZEL
Int.-Upper Elem. Ed.



JUNE SERRAHN
Int.-Upper Elem. Ed.



DAVID M. SICKLER
Int.-Upper Elem. Ed.

EDUCATION



RITA STUMPER
Intermediate Ed.



RICHARD R. THOMPSON
Intermediate Ed.



DENNIS WILTGEN
Int.-Upper Elem. Ed.



KARREN K. ZAHN
Int.-Upper Elem. Ed.



LOLA L. BUDDENHAGEN
Kindergarten-Primary



MARYLN BURIK
Kindergarten-Primary



ANNABELLE CALLIGARO
Kindergarten-Primary



KAREN CORSTEN
Kindergarten-Primary

EDUCATION



MARY E. ENGEL
Kindergarten-Primary Ed.



BARBARA H. FRIDAY
Kindergarten-Primary Ed.



JANE G. HAMBURG
Kindergarten-Primary Ed.



LU ANN HYLAND
Kindergarten-Primary Ed.



DARLENE JECKLE
Kindergarten-Primary Ed.



TED JOHNSON
Kindergarten-Primary Ed.



VICKI JOHNSON
Kindergarten-Primary Ed.



CHARLENE A. JOSWICK
Kindergarten-Primary Ed.

EDUCATION



ROSE MARIE KNUTSON
Kindergarten-Primary Ed.



JOYCE L. KOLDA
Kindergarten-Primary Ed.



SANDRA H. KRUGER
Kindergarten-Primary Ed.



PATRICIA A. KUNDINGER
Kindergarten-Primary Ed.



SANDRA L. REIDENBACH
Kindergarten-Primary Ed.



CATHERINE J.
RHODY SCHLAIS
Kindergarten-Primary Ed.



SARA SMART
Kindergarten-Primary Ed.



SHARI ANN STANGL
Kindergarten-Primary Ed.

EDUCATION



PHYLLIS STERK
Kindergarten-Primary Ed.



JANET SWANSON
Kindergarten-Primary Ed.



JEAN WESTBY
Kindergarten-Primary Ed.



AUDREY J. WOLFF
Kindergarten-Primary Ed.



SHARON WYSOCKI
Kindergarten-Primary Ed.



MARCIA J. ANDERSON
Kindergarten-Primary Ed.



NOLA BACON
Kindergarten-Primary Ed.



KATHRYN A. BRUNNER

EDUCATION



ELIZABETH CARLSON
Primary



MARY FRANCES CASTOR
Primary



SUE DAUBERMAN
Primary



LOIS FRANKE
Primary



MARY A. HASTREITER



KARLA HUETTL
Primary



JOAN F. LEMKE
Primary



JANET B. LYNCH

EDUCATION



CONSTANCE A. MILLER
Primary



ROSE ANN KENOWSKI
PACYNA
Primary



LAURIE FREDRICKSON
PASCUTTI



SUZANNE ELLEN SIMPSON
Primary



ELLEN J. SMITH
Kindergarten-Primary
Secondary



MALLA ANDERSON
Music



DAVID M. ARNESON
Math



BARBARA JANE ARNOTT
Home Economics



NORMA JO BARBER
English



ANNE MARIE BECKER
Art

SECONDARY



DAVID A. BENCHOFF
Geography



BONITA BOUTWELL
Home Economics



CAROL BRANDL
Mathematics



JAMES E. BROWN
Social Science



RUTH BROWNLOW
Home Economics



GERTRUDE BUSCH
English



ADRIENNE BUTNICK

EDUCATION



DENNIS E. CARLSON
Mathematics



CATHERINE G. CLARK
Art



RODNEY G. CLEMENTS
Geography



CHARLES M. COLLINS
Biology



LINDA M. CROSS
English



KATHLEEN A. CUTLER
Mathematics



CHERLYN DANIELSON
Home Economics



JUDITH DAVIS
Geography

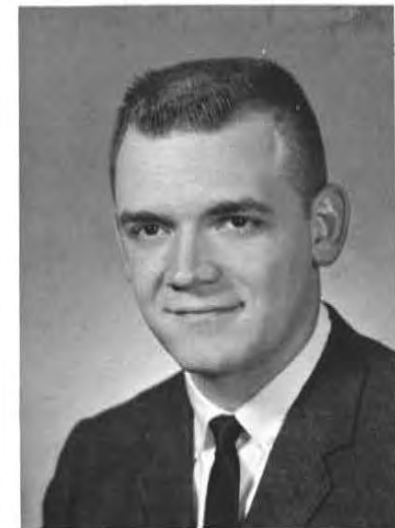

MARVIN R. DEGENEFFE
Biology

SECONDARY



KAREN DEMSKE
Business Education



MARILYN J. DREWITZ
Music



DELLA JEAN ELDEN
English



GARALD R. EMEICH
Mathematics



ROGER C. ERNST
English



RONALD ERNST
English



JOHN M. ESSER
English

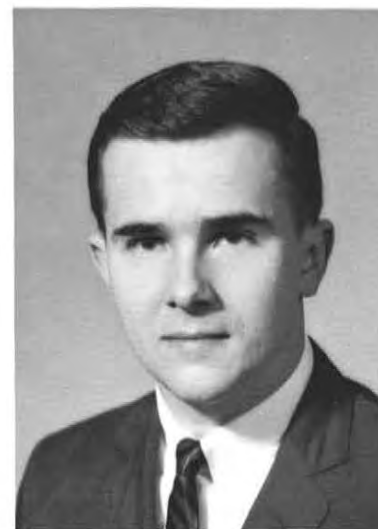

ERMEN FEDEL
Biology



MARIANNE FEUTZ
Art

EDUCATION



JOHN A. FISH
Biology



SANDRA RAE FOEMMEL
Home Economics



JAMES GASS
Chemistry



MARY JANE GETLINGER
Home Economics



MARVIN GOLDSON
General Science



LINDA GRUVER
Speech



CURTIS M. HAGEN
English



DIANE LEE HAAS
English



WARNER R. HALVERSON
Art



SECONDARY

BONNIE L. HANCOCK
Music

JEROME HARTWIG
Speech
English



SUSAN E. HEIKKINEN
Home Economics

DWANE W. HEIN
Biology

MARVIN HUGHES
History



GERALDINE C. JAJEWSKI
English

JUDITH A. JOHNSON
Home Economics

ERNA A. KEMPS

DUWAYNE R.
KLEINSCHMIDT
Mathematics

EDUCATION



CONNIE KOCIAN
Chemistry



MAX V. KOPCHINSKI
Music



JUDITH KORT
Music



KATHLEEN KOSCHAK
Art



BEVERLY M. KRAUS
Business-Education



KAREN A. KRUEGER
Home Economics



GLORIA KUBISIAK
English
Speech



EDWARD J. KUROWSKI
General Science



BONNIE LAEDTKE
Home Economics



CAROLYN R. LEMKE
Speech Therapy



RUTH LEWIS
Art

SECONDARY



BARBARA J. LONG
Home Economics



DENNIS LORENTZ
Biology
Conservation



GLENN LUTZE
German
Biology



KATHRYN A. MARQUARDT
Home Economics



GEORGE A. MEANS
Speech



KATHRYN L. MENZEL
English



MARY MIELKE
Home Economics

EDUCATION



ROY H. MUNDERLOH
Music



LANE THOMPSON MUSSON
English



SHARON NEITZEL
Home Economics



THOMAS NEWMAN
English

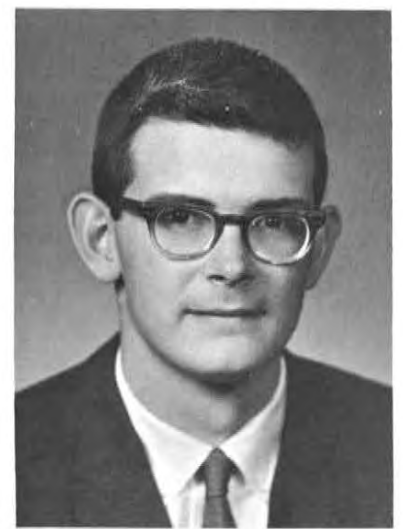

STANLEY NICHOLLS



GERALD S. PACYNA
History
Geography



JOHN H. PANKO
History
Social Science



CHARLES PANKRATZ
German



FRANK J. PARKEL
Art



VIRGINIA V. PERNER
General Science
Biology



DONNA M. PETERSON
English

SECONDARY



DONALD PROHASKA
Biology

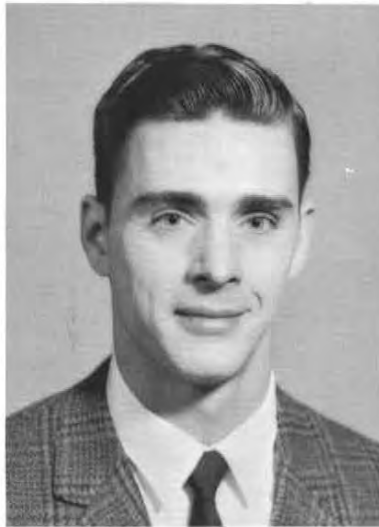

RALPH L. RANTA
Social Science



EDITH REGNER
Home Economics



SALLY J. RHEAUME



DELORES S. RHODY
Mathematics



NANCY M. RIPP
Home Economics



GEORGE H. RIVERS
History

EDUCATION



KAY M. ROBINSON
English
Home Economics



S. DAVID ROHRER
History
Mathematics



KAREN E. ROTH
Home Economics



JUNE ROTHENBURGER
Home Economics



CAROL RUCINSKI
English



DENNIS RYBICKE
English



CAROLE A. RYNAR
Business Education



JUDITH A. SAGER
English



CHARLES SAMBS



CAROL L. SCHAEFER
Home Economics



EDWARD M. SCHMIDT
History

SECONDARY



ROMELLE SCHNEIDER
Home Economics



ROBERT F. SCHOEN
History



MARIANN SCHOWALTER



KENNETH SCHWANTES
Social Science



RONALD SELTZER
Business Education



WILLIAM A. SHAY
Music



MARILYN L. SHERMAN

EDUCATION



JEROME SIEGLER
Mathematics



DENNIS SLEZEWSKI
Social Science



AARON D. SLOMINSKI
History



JOSEPH W. SMITH
English



SHARON M. SMITH
Home Economics



KENN SPATZ
Art



CAROLE STEINKE
English



CHESTER C. STROYNY
French



PATRICIA STROZINSKI
English

SECONDARY



FRED J. STUDACH
History



ELIZABETH A. TARABEK
Home Economics



AUDREY THORBUS
Home Economics



ALICE TORDEUR
Art



JERELYN S. TOWNSEND
English



NANCY TRAINOR
Home Economics



GAIL JEAN TREU
Home Economics



ALETHA M. TURNER
Home Economics



BERNARD D. UEBERSETZI
Mathematics

EDUCATION



RICHARD T. VARSHO
Social Studies



PRISCILLA VAUGHN
English



HERBERT C. WEBER, JR.
Speech Therapy
Speech



SANDRA WESTPHAL
Mathematics



ROBERT B. WHYTE III
Biology



JAMES W. WOLLER
History



BONNIE WOLSLEGEL
Business Education



JANE WOULDSTRA
Mathematics



KAREN YARKIE
Home Economics



DAVID R. ZICK
History



PETER L. ZIEGLER
Music



KAREN PRAST HASS
Int.-Upper Elem.



SUE MEINERT
Art (F.A.)



NADEEN THOMPSON
Int.-Upper Elem.



Senior class officers were: D. Marchiando, Treas.; R. Brownlow, Sec.;
D. Igl, V-Pres.; and D. Arneson, Pres.

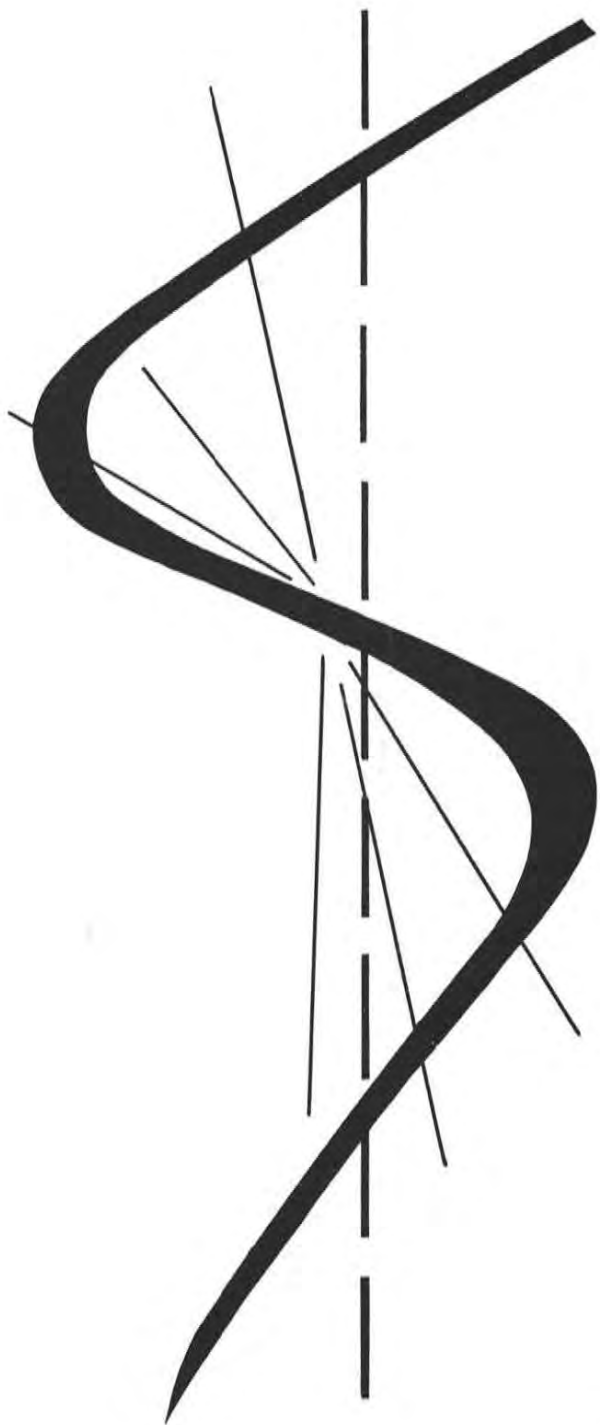

ACTIVITIES

CALENDAR 1965

September

- 9 Freshman Orientation
- 14 Classes for all students
- 15 Local merchants host WSU students
- 28 History Reception introduces new department members

October

- 2 Pointer Jubilee
- 7 Opening Night: "The Detective Story"
- 16 Homecoming Queen's Dance
- 18 Faculty String Quartet
- 19 Warsaw Philharmonic Concert
- 21 Faculty Jazz Quartet
- 23 Four Freshmen Concert
- 24 Homecoming parade Game:
WSU vs. Eau Claire
Science Building and Resident
Halls Dedicated
Homecoming Dance

November

- 2 President Albertson returns from trip to Phillipines
- 8 N. Gotkovsky Violin Concert
- 9 History Reception: Dr. Berndt
Last home game vs. River Falls
- 10 Ugly Man Contest Voting begins
- 18 Emlyn Williams as Dickens
- 24 Basketball opener
- 26 Thanksgiving recess begins

December

- 4 Delta Zeta Snow Swirl
- 6 Messiah: Music Department Presentation
- 9 Opening Night: "Romanoff and Juliet"
- 13 Community Sing
- 15 Madgrigals' Christmas Concert
- 16 Chamber Orchestra Concert
- 18 Christmas recess begins

January

- 3 Classes resume
- 6 Shirley Verrett Concert
- 7 Dr. G. Borlaza arrives from the Phillipines:
Dean of Instruction, Phillipine Normal
College, Manila
- 8 P. Yarabek Recital
- 13 Dr. Treunfels returns from a one semester
teaching assignment at University of
West Indies, St. Augustine, Trinidad

February

- 3 Univ. of Illinois Gizz kids vs.
Freshman Basketball team
- 4 Herman Prey Concert
- 14 Winter Carnival begins
- 17 King and Queen are introduced
- 18 Juliard Strings Concert
- 22 History Reception: Dr. Borlaza
- 25 Organizational meeting of the Political
Science Organization

March

- 3 Opening Night: "Light Up the Sky"
- 8 Student Government Week begins
- 11 Selma Sympathy March
- 24 Opening Night: "South Pacific"
- 27 "In White America"
- 29 John Browning Concert

April

- 4 New York Woodwind Quartet
- 5 Men's Glee Club Concert
- 6 Choir Concert
- 9 Easter recess begins
- 25 R. Snyder Violin Recital
- 26 History Department Reception
- 28 Opening Night: "Murder in the Cathedral"

May

- 3 Band Concert
- 5 Minneapolis Symphony Orchestra
- 18 Alpha Kappa Rho Student Recital
- 22 AWS Senior Banquet
- 29 Final Exams begin
- 30 Memorial Day
Graduation Exercises
3 o'clock p.m.
South Terrace

POINTER JUBILEE



Allen Center is all decked out for the first big event of the school year.

It was a cool, windy evening in October. The campus organizations had set up booths in a balloon and streamer bedecked Allen Center to introduce themselves to the incoming Freshmen. Presented were Greek organizations, religious groups, honor societies, professional organizations, and political groups. There were fortune booths, kissing booths, fishing ponds, bean bag games, and dancing. The turnout was large, the conversations alluring, the entertainment lively, the evening enjoyable. The Pointer Jubilee, sponsored by the University Center Board, was considered a great success.

Lovely little animal, isn't it?





Looks like a success.

Juggin' along with the Phi Sigs.



Guess what the Y-GOP is doing in the next booth.

Watch that diplomatic action!



HOMECOMING

The year 1964 gave Stevens Point its first homecoming as a state university. Spirits were unusually high as the festivities opened with the introduction of the queen candidates. They were Marilyn Becker, Delta Zeta, sponsored by Phi Sigma Epsilon; Karen Gueths, Alpha Phi, sponsored by Sigma Phi Epsilon; Jan Holtzmilller,

Delta Zeta, sponsored by Theta Delta Phi; Mary Panter sponsored by Sigma Tau Gamma; Jeannine Sands, Alpha Phi, sponsored by Tau Kappa Epsilon. "The Rejects" provided the music for this Student Council sponsored dance.



*Q
U
E
E
N

M
A
R
I
L
Y
N*



THE CAMPAIGN



Another blow for Mary

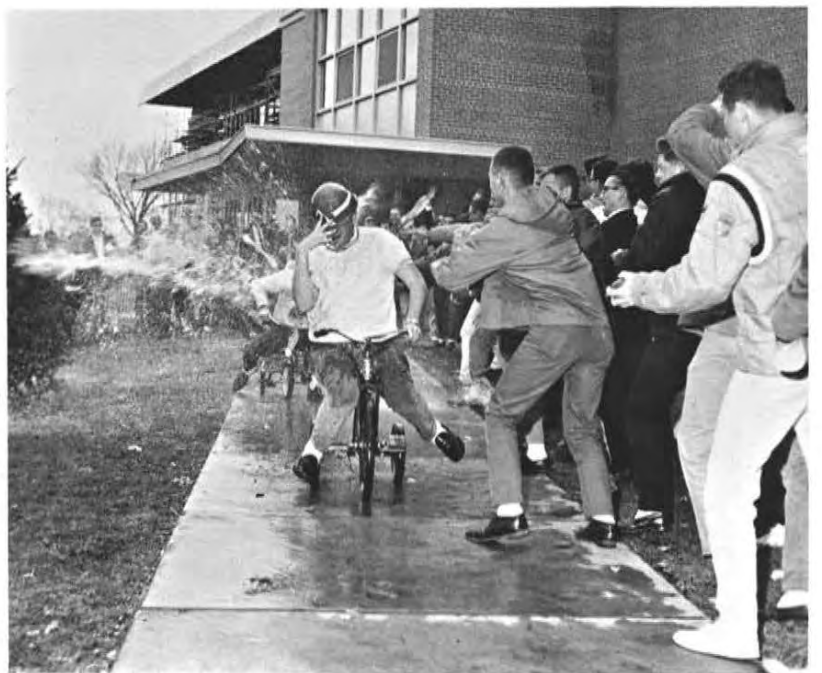

They'd do anything for Jeannine.

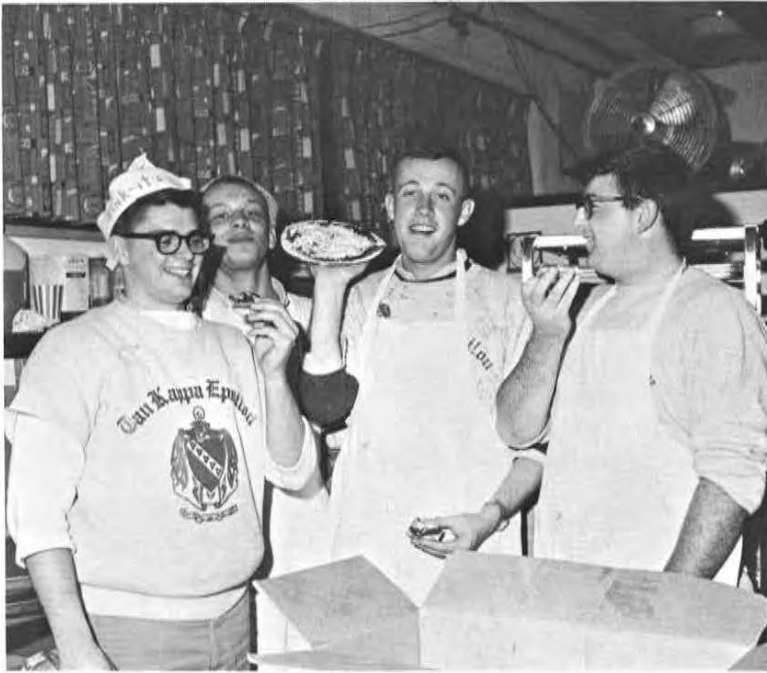

Teke culinary artists sample their work.

The campaign to pick a queen for Homecoming 1964, opened Monday morning as members of sponsoring organizations greeted students on their way to early classes with pictures and favors of their candidates. Nightly during the week, the shouts of supporters and blare of bands were heard as they moved from hall to hall singing the virtues of their candidates. Pizza parties, hayrides, popcorn, and cars to be wrecked were all a part of the campaign. The climax came Thursday night as each candidate spoke in her own behalf at the Queen's Assembly. Friday all was quiet as the students spoke on behalf of their choices.



The candidates converse?

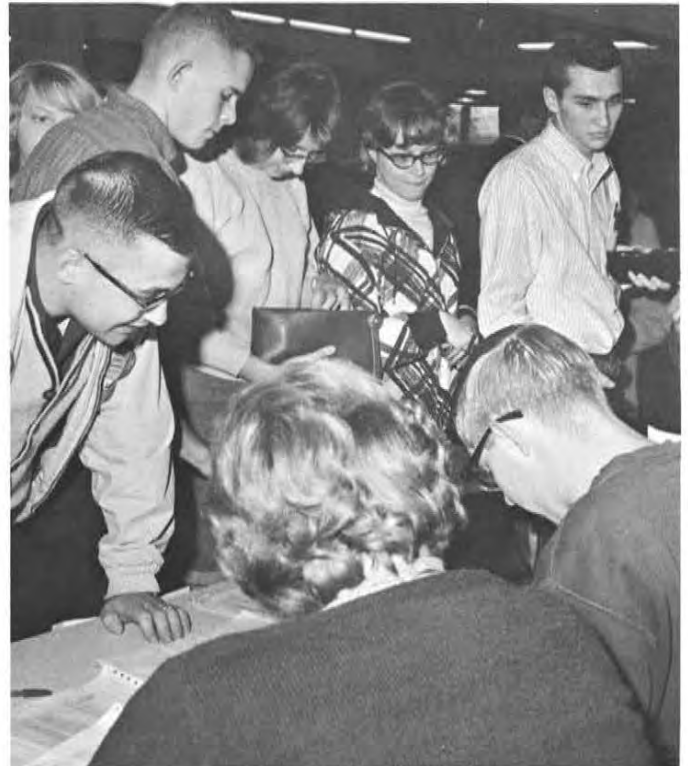

WSU students voted for their choice.

THE ASSEMBLY



The moment when time stands still



"Oh really?"

Queen Pat crowns Queen Marilyn





Alpha Phi's first place float.

THE PARADE



The Royal Coach.



Gamma Delta takes third.

Delta Zeta second place winner.



THE GAME



Arf! Arf! Arf!

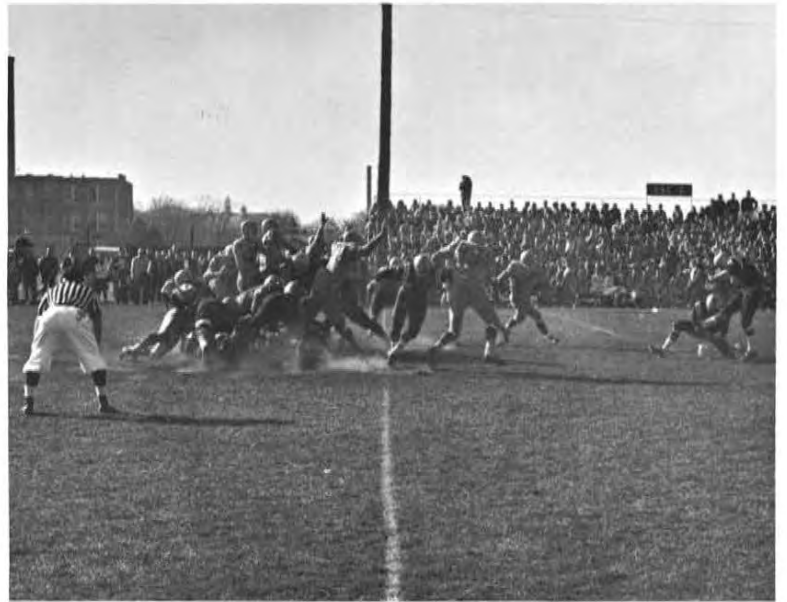

... and they held that line!

We depart victorious.



Happiness is two black eyes and a Homecoming victory.





K
I
N
G

&

Q
U
E
E
N

Janet Fjelstad and Mark Deadman, representing Roach Hall, walked down a long white carpet, up a drawbridge and into a huge castle where they were crowned King and Queen of the 1965 Winter Carnival. The crowning was the climax of the Woodchopper's Ball on Friday night, held at the new Allen Center. Janet is a sophomore majoring in home economics and

Mark is a sophomore majoring in economics. This year seventeen halls and campus organizations sponsored candidates for the king and queen contest. These seventeen candidates, pictured on the following page, were first introduced at the Torch Lighting Ceremony held on the front lawn of Old Main on Sunday afternoon.

KING AND QUEEN CANDIDATES



Dick Schoenberger, Ce Ce Cashin (Alpha Phi); Ron Snow, Gerry Campos (Pray-Sims Hall); George Haag, Ruth Nyre (Hyer Hall); Mark Deadman, Janet Fjelstad (Roach Hall).



Chuck Sambs, Judy Rasch (Smith Hall); Larry Holmes, Pam Wenker (Phi Sigma Epsilon); Tod Wise, Mary Rolfson (Delta Zeta); John Wenger, Kristin Weingarten (Alpha Kappa Lambda).



Steve Zeise, Julie Twichell (Steiner Hall); Thomas Zmude, Karen Zehner (Theta Delta Phi); James Davis, Sue Schmiedlin (Alpha Sigma Alpha); James Fickler, Jacqueline Horel (Sigma Phi Epsilon); Kenneth Davies, Carol Foss (Psi Delta Psi).



John Wehrle, Marlene Anderson (Delzell Hall); Jim Schilling, Sue Sadowske (Sigma Tau Gamma); James Best, Ginger Clay (Tau Kappa Epsilon); Gary Lasch, Paula Wendschuh (Ski Club).



"Sno-lympics" dedicated to Dean Debot after 25 years of service opened Sunday, February 14. A torch lit by Governor Knowles in Madison was carried by seventeen WSU men to the lawn of Old Main where Mrs. Debot ignited the huge Sno-lympics torch. The spirit of Winter Carnival was alive all week in the form of the huge burning torch.

The games officially started with the pancake eating contest. WSU won the State University crown away from Superior when Smoky Joe Southworth ate over fifty pancakes.

During the week the hairdo and pipe-smoking contests were held. In the pipe smoking contest, there were two divisions, one for men and one for women.

Thursday night skiing, skating and tobogganing were some of the activities that students participated in at Iverson Park.

This year the Woodchopper's Ball was held at the new Allen Center. King Mark and Queen Jan reigned over the dance.

Official game time was all day Saturday. The women opened the games with their own brand of football and Nelson Hall was this year's champ. New games added were the chariot race, greased pig and Sadie Hawkins.

The 1965 Winter Carnival was brought to a brilliant close at the climax program with the appearance of the New Christy Minstrels.





Judy makes the touchdown.



The lost art of log-sawing was revived for Winter Carnival.



The TKEs placed first in the new chariot race.



"Canadian Maple Leaf" won first place for Alpha Phi in the women's division.



Sculpturers displayed true artistic talent in life-like statues.



Sigma Tau Gamma placed first in the men's division with "Buddha."





They won?

Happy Birthday, Karl!



All sacked out, Jan?



LECTURE SERIES

In a continued effort to make the best of the arts available to students, faculty, and non-University people of Central Wisconsin, the 1964-65 ARTS AND LECTURE SERIES provided a variety of dramatic and musical productions beginning with the October performance of the Warsaw Philharmonic. Other presentations this year were Emlyn Williams as Charles Dickens; John Browning, pianist; Minneapolis Symphony; Nell Gotkovsky, violinist; Shirley Verrett, mezzo soprano; Hermann Prey, baritone; Juilliard String Quartet; dramatic presentation of "In White America"; and the New York Woodwind Quintet.



SHIRLEY VERRETT

Since her first appearance at the Spoleto Festival in Italy, Shirley Verrett's mezzo-soprano voice and her feeling for her music have moved audiences throughout the world. She became the first Negro to sing "Carmen" at the Bolshoi Theatre and debuts with it at the New York City Opera in the fall of 1965.



EMLYN WILLIAMS

The memory of Emlyn Williams as Charles Dickens sums up the peak of an actor's art. Mr. Williams created a galaxy of Dicken's characters, moods and emotions.



THEATRE PRODUCTIONS



"LIGHT UP THE SKY"





ROBERT J. WOJCIK
11-7-42

Activity Card
Art and Lecture Series — College Theatre
WISCONSIN STATE COLLEGE, STEVENS POINT
THIS CARD MUST BE PRESENTED EACH TIME YOU OBTAIN TICKETS.

1	2	3	4	5	6	7	8	9	10	11	12	13	14	15	16	17	18	19
---	---	---	---	---	---	---	---	---	----	----	----	----	----	----	----	----	----	----

PATRICIA A. MALDONIS
11-25-42

Activity Card
Arts & Lecture Series — College Theatre
WIS. STATE UNIVERSITY, STEVENS POINT
THIS CARD MUST BE PRESENTED EACH TIME YOU OBTAIN TICKETS.

1	2	3	4	5	6	7	8	9	10	11	12	13	14	15	16	17	18	19
---	---	---	---	---	---	---	---	---	----	----	----	----	----	----	----	----	----	----



"ROMANOFF AND JULIET"



"THE DETECTIVE STORY"

"ROMANOFF AND JULIET"



COLLEGE THEATRE PRODUCTIONS

The Detective Story
by Sydney Kingsley

Romanoff and Juliet
by Peter Ustinov

Light up the Sky
by Moss Hart

Murder in the Cathedral
by T. S. Eliot

"SOUTH PACIFIC"





An all too familiar weekend sight was the WSU hitchhiker.



Some nights were meant for dreaming, wondering, wishing.



Posture — poor; conversation — light; homework — forgotten; relaxation?

Bands

Dances



T.G.I.F.

Dances

Bands





During the year the senior Home Ec majors presented programs of homemaking interest to the women of the community and the campus. One program explored the world of fabrics and interior decorating, while another presented a lecture on furniture styles.



A ski Club style show during Winter Carnival week presented the latest fashions in ski wear.



While voting for Student Council and class officers was light; it was heavier for Homecoming and Winter Carnival royalty.



Student Council President J. Christensen made a statement, on the Courthouse steps, after the march protesting the Selma, Alabama treatment of Negroes.



On the night of the national elections results were followed in the University Center lounge.

Children's eyes are wide with wonder with what Santa has in his bag at the Speech and Hearing Association's Christmas Party.

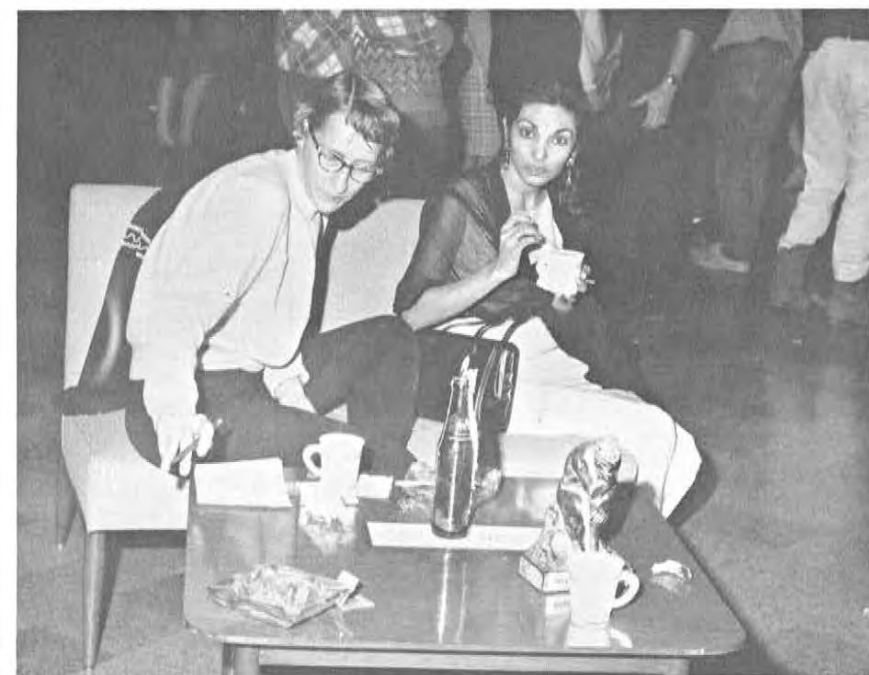

Miss Schelfhout and Miss Gidwani relax with cups of coffee.

Former WSU students and faculty gathered together for a dinner on Homecoming weekend.



SOME ACTIVITIES ARE OF COMMUNITY SERVICE...



Three thermometers, three pints of blood and three glasses of orange juice.



It's the list of student donors that enables Portage County to reach its Bloodmobile quota.



The spirit of giving enables some Indian families a happier Christmas.



... the road won't be traveled alone,

Four years pass and we no longer can count on being guided by schedules, classes, friends, or faculty. The gate swings open and we must choose our own paths, there can be no lingering anymore. For some . . .



... will lead to service through the Peace Corps, industry or teaching,



... or perhaps some will make their way in service.

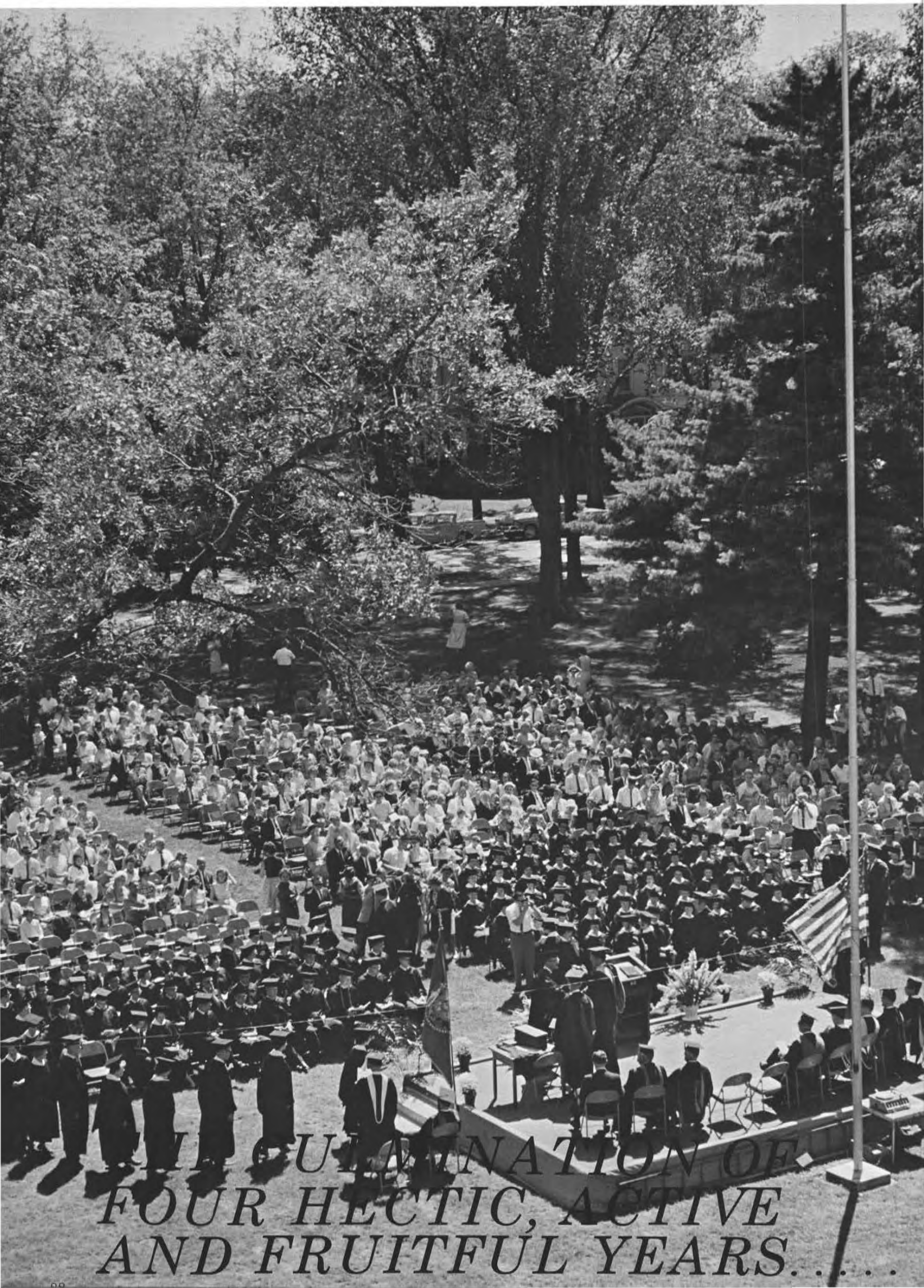

*THE CULMINATION OF
FOUR HECTIC, ACTIVE
AND FRUITFUL YEARS.....*

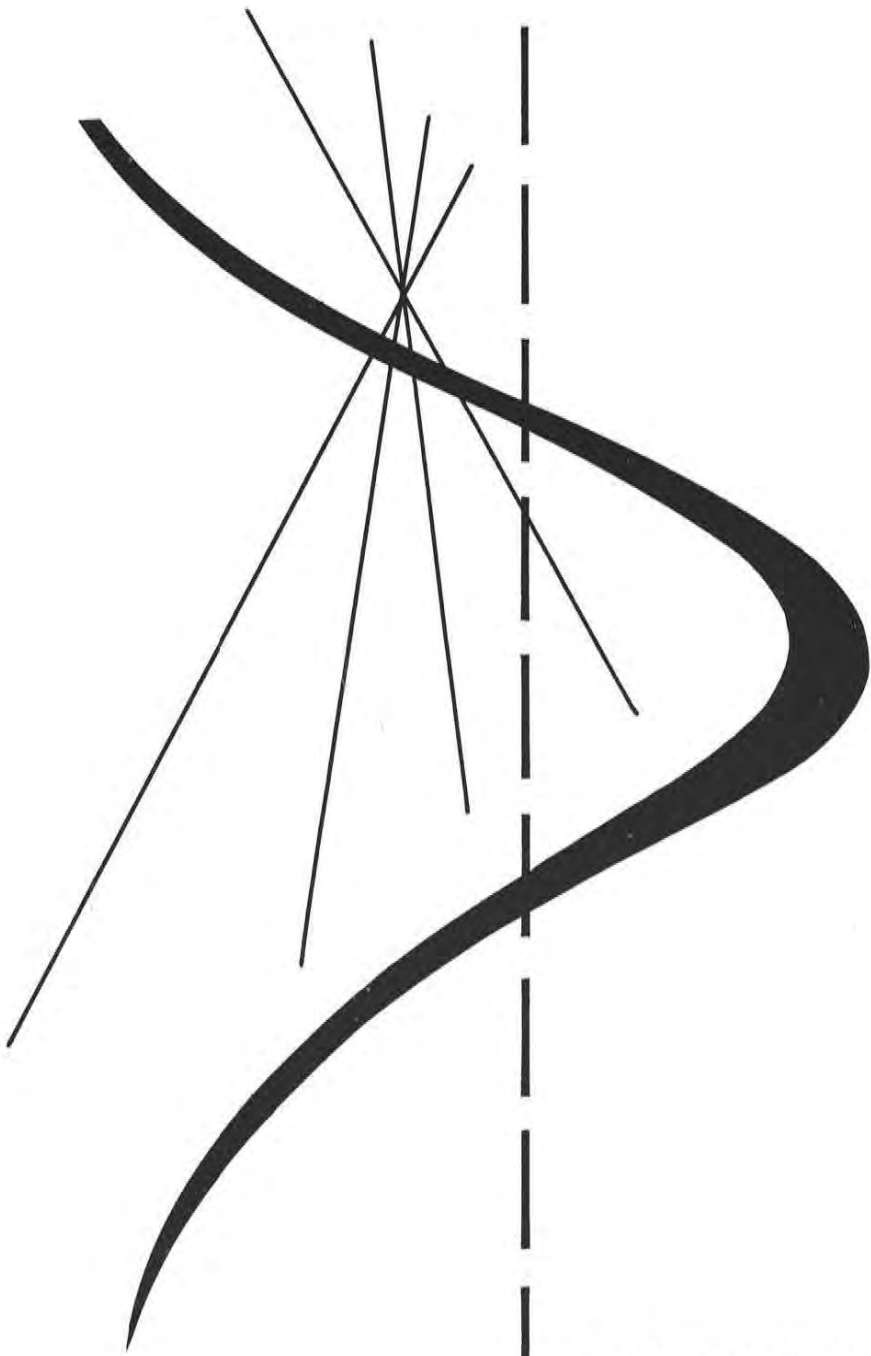

ORGANIZATIONS

UNIVERSITY CENTER BOARD



FRONT ROW: B. R. Jakubowski, M. K. Panter (Sec.), D. E. Igl, J. L. Sands
2ND ROW: W. L. Kastroski, A. M. Babler (Pres.), B. C. Aabel, G. R. Malick (V.P.), J. D. Waterman,

B. L. Gonzagowski
3RD ROW: R. Hatchet (Advisor), B. W. Clements (Treasurer), D. W. Cooley, R. G. Savoy, J. LeDuc, J. Goodwin (Advisor)

The UNIVERSITY CENTER is currently experiencing a period of rapid expansion of its physical structure and facilities. Progress in this form is inevitably accompanied by new problems and challenges, but more importantly, new opportunities. It is primarily in these new opportunities that the University Center Board of future years will be interested.

The UCB of this past year, bearing in mind the limited facilities afforded the students, not only utilized those available to the fullest, but also went far beyond the confines of the center itself to provide activities for the students of WSUSP. In accord with the stated purpose of the UCB, these activities were designed to provide for the recreational, social, and cultural development of the student body. A few concrete examples of these

might be the following: Freshman Mixer; All-School Mixer; Pointer Jubilee; Halloween, Thanksgiving, and Christmas Dances; Christmas Decorating Party; the Election Night Vigil; and Winter Carnival.

The aforementioned activities, and many others, were made possible only through the efficient functioning of the Committee structure of the Board. The committees which constitute this structure are the seven standing committees, (Cultural, Games, House, Outing, Public Relations, Social, and Special Events) and three special committees (Foods, Personnel, and Property).

It is only through the constant efforts and many sacrifices of these committee chairmen, the UCB officers, and innumerable students that the University Center Board can continue to operate effectively.



HOUSE COMMITTEE

FRONT ROW: A. M. Becker, J. E. LaPorte, R. Anderson. 2ND ROW: G. G. Meka, D. C. Schneider, D. A. Christianson.



CULTURAL COMMITTEE

FRONT ROW: J. M. Patterson, L. J. Lodzinski, M. S. Howe, K. M. Rogge. 2ND ROW: K. A. Spatz, P. A. Moffatt, R. C. Wesell.



GAMES COMMITTEE

FRONT ROW: K. J. Jaeger, R. W. Scott, K. L. Zemanek. 2ND ROW: R. D. Snow, L. D. Wright, J. C. Fowle.



SPECIAL EVENTS COMMITTEE

FRONT ROW: J. F. Russ, K. A. Davis, S. M. Carow. 2ND ROW: K. H. Langloise, R. W. Harris, J. LeDuc, S. J. Goetsch.



SOCIAL COMMITTEE

FRONT ROW: S. L. Kudla, E. Ziolkoski, G. A. Mikes, J. F. Laufenberg. 2ND ROW: J. E. Seidlinger, J. Twichell, R. J. Schmutzer, K. M. Creswell. 3RD ROW: S. A. Weisgerber, R. T. Waefgrom, K. A. Davis.



OUTING COMMITTEE

FRONT ROW: C. B. Skagen, L. Pieper, N. Hean, L. R. Cruthers. 2ND ROW: R. F. Hamilton, S. A. Nichols, G. L. Westphal, W. E. Bielenberg. 3RD ROW: O. D. Lokken, L. W. Lawetzki, R. G. Savoy, T. R. Grenlie, T. C. Haevers.

U.C.B. BOARD OF INQUIRY



FRONT ROW: C. Lemancik, D. J. Elden, J. F. Monroe (Chm.), S. R. Langton, E. Krueger.

2ND ROW: G. O. Williams, L. R. Cruthers, E. R. Gross, A. Wolfgram, L. J. Zastrow.

The Student Council is the supreme student governing body on campus. It is purely a student elective organization, whose primary duty is to promote harmony between the student body and the faculty and the administration. Each year as the University expands, the council acquires more duties and thus more re-

sponsibility.

Among the many student activities, the Student Council is in charge of: Homecoming, elections, cheerleader selections, Awards Day, Student Government Week, student-faculty committee appointments, student allocations, bulletin boards, and mailboxes.

STUDENT COUNCIL



FRONT ROW: W. L. Kostroski, C. M. Sopa, C. A. Schultz, K. J. Jepsen, D. E. Igl, D. E. Younk.

2ND ROW: J. P. Pierson, D. R. Sheier, N. J. Gould (Vice-Pres.), R. D. Derichson, W. A. Nehring Jr.

ASSOCIATED WOMEN STUDENTS



FRONT ROW: C. A. Rynar, B. A. Beuser, L. A. Hyland, C. C. Cashin, D. Jeckle (Pres.).
2ND ROW: N. Newman, M. A. Lawer, J. E. Newby,

P. J. Pope, J. A. Davis (V.P.).
3RD ROW: M. Feutz, K. M. Corsten, K. J. Gueths,
C. A. Howard.

ASSOCIATED WOMEN STUDENTS represents all the women on WSU campus. The women are represented by twenty-one board members, which is the governing body responsible for formulating and executing regulations for women students.

Some of the activities are Big-Little Sister Picnic, Songfest, and the Senior Banquet. AWS also provides an orientation booklet for freshmen women students called **Petunia's Pointers**.

A. W. S. has initiated a new program — Associated Women Students' Honor Society. The purpose is to recognize and have as its members, senior and second semester junior women who have contributed much to the campus — in terms of leadership and service as well as having attained the required scholastic average. The major projects for 1964-65, consisted of an evaluation of all department, organizations, and services under student affairs.

A. W. S. HONOR SOCIETY



FRONT ROW: L. Hyland, S. Smart, C. Rynar, G. Kubisiak.

2ND ROW: J. David, K. Menzel, P. Strozinski, P. Igl, M. Sherman, K. Corsten.

JUNIOR PRIMARY COUNCIL



FRONT ROW: B. R. Schaidel, M. A. Potter, S. R. Langton (Vice-Pres.), L. L. Hojan (Rec. Sec.), M. L. Bubon (Treas.)
 2ND ROW: B. L. Zingg, S. G. Meier, B. J. Maas, B. L. Beilfuss, A. L. Torkelson, M. E. Doyle, C. A. Peterson, K. J. Brown
 3RD ROW: M. Kashirski, D. M. Buchberge, N. A.

Arnold, J. M. Marquardt, P. J. Pope, M. B. Jeske, D. M. Franzen, G. E. Campos, S. V. Dzubay, P. E. Lyon
 4TH ROW: S. L. Premeau, M. L. Densck, K. F. Seidel, S. C. Wutke, R. M. Bilkey, M. C. Beach, B. S. Nyen, C. R. Colligan, S. S. Schaefer

JUNIOR PRIMARY COUNCIL is a professional organization for freshmen and sophomores interested or enrolled in primary education. The purpose of Primary Council is to acquaint the students with their future profession by providing information, some actual experiences and observations of children in the classrooms and elsewhere.

The SENIOR PRIMARY COUNCIL is a professional organization on campus for all juniors and seniors majoring in primary education. One of the main goals of the council is to develop in its members, the qualities necessary for a successful primary teacher. Each year S.P.C. sponsors a fall and spring nursery school, a spring luncheon, scholarships and a Christmas project.

SENIOR PRIMARY COUNCIL



FRONT ROW: J. L. DeWitt, N. A. Scully, A. L. Calligaro (Pres.), P. D. Dettwiler, L. G. Ziglinski
 2ND ROW: J. F. Lemke, K. M. Holleen, S. S. Smart, S. L. Reidenback, J. G. Helke, P. A. Maldonis
 3RD ROW: L. A. Hyland, J. W. Vine, J. A. Hines,

N. C. Knaack, N. A. Montour, V. J. Johnson, J. L. Svoboda, A. K. Danielson
 4TH ROW: D. A. Wadzinski, P. A. Kundering, K. K. Kujawski, K. M. Corsten, L. M. Peters, M. E. Engel, S. A. Stangl, N. L. McGillivray

F.E.T.A.



FRONT ROW: K. L. Kurowski, F. A. Mites, A. A. Bortz, I. I. Plautz, B. M. Krause, P. A. Alfuth (Corres. Sec.), K. M. Gumm, K. E. Wood.
2ND ROW: J. H. Nelson, F. V. Cerrato (Treas.), L. Hayes, B. A. Schaetzel, M. L. Kling, S. J. Hedin,

R. J. Stumpner, P. J. Kust.
3RD ROW: J. A. DeBruin, A. N. Beauchaine (Pres.), L. E. Cummings, A. E. Pease, A. R. Stea, P. D. Bertrand.

The FUTURE ELEMENTARY TEACHER'S ASSOCIATION, a professional organization for all students in intermediate-upper elementary education, aims to encourage better acquaintance among members, to promote the interests of the division, and to give members opportunities to discuss and to listen to authorities speak on various educational topics and trends.

S. E. A. is affiliated with the Wisconsin Education Association and the National Education Association. Its purpose is to acquaint prospective high school teachers with the problems and issues that they will encounter. The program featured the observance of American Educational Week, educational films, and speakers who discussed certain aspects of high school teaching.

SECONDARY EDUCATION ASSOCIATION



FRONT ROW: A. GRAVER (V.P.), M. J. Leary, C. K. Seibel (Sec.), N. L. Soldner, B. J. Wolslegel, W. M. Klemm, C. Anderson.
2ND ROW: P. A. Ruda, J. M. Olson, C. A. Rynar, K. D. Demske, L. C. Jaeger, C. T. Brandl.

3RD ROW: J. Gach (Advisor), D. M. Anderson (Pres.), B. D. Uebersetsig, J. A. Siegler, D. E. Carlson, H. C. Weber.
4TH ROW: R. R. Ernst, J. M. Severa, R. C. Ernst, E. J. Kurowski, K. D. Schwantes.

GEOGRAPHY ASSOCIATION



FRONT ROW: T. Goltz (Pres.), B. Locker, M. Williams, J. Olson, D. Hutchinson (Sec-Treas.), J. Davis.
2ND ROW: R. Kenseth, P. Meeker, R. Klein, J. Malloy, R. Isherwood, T. Fonstad, A. Millar, D.

Muthengi, R. Precourt, J. Shafel.
3RD ROW: R. Roth, W. Grams, P. Bieneman, W. Akey, K. Blahnik (V.P.), K. Eide, L. Saucier, R. Pendl, T. Leider, T. Olszewski.

The object of the WISCONSIN STATE UNIVERSITY GEOGRAPHY ASSOCIATION is to foster an interest in geography for students at Stevens Point. It is further intended to promote a wider scope to geography by having interesting and authoritative speakers and to promote a better union of students through the use of educational and recreational field trips pertaining to the field of geography.

The ECONOMICS and BUSINESS ASSOCIATION meets once a month to promote interest, discussion, and free exchange of ideas among economics and business students. Speakers are brought in each month to acquaint the students with various facets of industry and government. Each year the club takes a field trip. The spring banquet concludes the club's activities for the year.

ECONOMICS AND BUSINESS ASSOCIATION



FRONT ROW: I. Weisberd, R. G. Roth, L. E. Holmes, Dr. J. E. Jensen, P. L. Novotny, K. H. Lau, M. L. Muraski, B. A. Bay, J. Malloy (V.P.), R. W. Stoeberl.
2ND ROW: J. Pujats, J. A. Egenhoefer, R. E. Miller, D. R. Balousek, J. H. Langlois, M. K. Vaughn, D. A. Wanserski, R. Zinda, J. O. Guyant, J. A. Liebenstein.

3RD ROW: M. R. Mader (Pres.), M. L. Stankowski, J. D. Omernik, R. L. Precourt, J. R. Pehlke, R. A. Becker, C. W. Kahsen, R. T. Schoenberger (Treas.), R. D. Hintz, G. J. Maciejewski (Sec.).
4TH ROW: W. H. Ericson, G. J. Rehke, J. V. Gai-gals, P. A. Thompson, P. R. Tollaksen, G. L. Cyrus, Dr. Farmer (Advisor), H. J. LaChapelle, D. A. Christie (Advisor).

ALPHA GAMMA



FRONT ROW: D. R. Zick (Pres.), D. W. Slezewski, R. E. Smolinski, L. M. Grygiel, H. B. Helwig, K. D. Schwantes, B. A. Hosterman.

2ND ROW: L. E. Raguse, J. A. Ostrowski (Sec.-Treas.), Y. M. Klemm.

In 1951 the Social Studies Club was changed to the Greek ALPHA GAMMA, the name being a derivation from two Greeks, one a historian and the other a geographer. Increasing scholarship and understanding is the aim of the organization, open to all social studies and social science. It fosters this by programs as this year's mock presidential balloting, slices of Brazil and Russia as shown by T. Sabrinko and N. Masterson, of Sentry Life, discussions and invited speakers.

PHI ALPHA THETA is the national honorary history society open to those who have attained high academic achievement in the field of history.

During the first semester, Phi Alpha Theta sponsored a panel discussion on graduate school. The panel featured three history faculty members, and the meeting was open to all interested students.

PHI ALPHA THETA



J. M. Severa, B. L. Zacharias, III, Dr. G. Borlaza, J. J. Staszak, A. M. Babler.

IOTA TAU MU



D. M. Burant, R. J. Marchiando, R. Mambo, J. M. Gleisner, K. L. Polakoski

SIGMA MU TAU, the professional organization for medical technology students seeks to aid its members in their field. Activities include

tours of hospital labs, guest speakers, and films which pertain to the field.

SIGMA MU TAU



FRONT ROW: E. M. Young (Pres.), M. R. Wipfli (Sec.), C. M. Sopa
2ND ROW: K. J. Zehner, S. Bayard, D. Raymora,

M. M. Steinberg, C. Adams, E. E. Johnson
3RD ROW: T. A. Olsen, C. A. Madsen, R. C. Rewalt, C. J. Brendel

SIGMA ZETA



FRONT ROW: R. M. Wagner, K. E. Roth, Y. R. Vorpapel, J. W. Woodstra, J. E. Newby, N. M. Ripp, V. G. Clay

2ND ROW: D. M. Arneson, S. A. Christensen, J. E. Mayo, K. J. Zehner, V. M. Feldbruegge, C. H. Kocian, D. Y. Poquette, C. C. Kuegler, T. H. Ahlers

3RD ROW: R. C. Gayeske, W. L. Kostroski, J. M.

Gleisner, S. A. Nichols, L. L. Schoch, D. E. Carlson, G. A. Bonfigt, D. D. Carlson

4TH ROW: J. A. Siegler, D. L. Clemens, H. C. Kluender, T. R. Richard, R. D. Rucinski, B. Uebersetzig, K. Polakowski, E. J. Kurowski, F. J. Walczak

SIGMA ZETA is the national Honorary Science Society. The group's aims are to give recognition to outstanding students in science and mathematics, and to aid its members in obtaining scientific information. Sigma Zeta held monthly meetings with a program, and co-sponsored the presentation of papers by members of the Junior Academy of Science.

The national convention was in Macomb, Illinois, with Kappa Chapter as host.

The MATHEMATICS SYMPOSIUM was founded in 1963 when several students expressed their desire for such an organization. The main purpose of this organization is to meet periodically to discuss mathematical topics. Students may present topics in which they have a special interest or in which they have done research. Presentations by members of the Mathematics Department and special field trips may also be included in the programs.

MATHEMATICS SYMPOSIUM



FRONT ROW: J. Woudstra, D. W. Poquette, C. T. Brandl, J. Peterson, B. Giles, C. Abitz, W. J. Cable

2ND ROW: J. A. Siegler (Pres.), D. A. Schwartzkopf, D. M. Arneson, B. D. Uebersetzig, E. F. Mal-

lek, H. L. Hanson

3RD ROW: S. M. Meyer, T. R. Grenlie, J. H. Gehrke, T. M. Schleier, R. P. Kiefer, D. E. Carlson (Sec-Treas.), L. L. Schoch, R. M. Halford

ALPHA KAPPA LAMBDA



FRONT ROW: E. J. Forrester, P. V. Holden, D. M. Keppie, G. E. Welles, D. E. Berg, R. A. Blunt, R. A. Mertig, P. J. Kurt.

2ND ROW: J. H. Kornowski, F. J. Camenzind, K. G. Kidney, J. C. Congdon, M. O. Simmons, K. Weingarten, J. T. Zdanovec, B. J. Schnur, V. J. Starostka,

M. G. Jefferies, A. R. Christian.

3RD ROW: J. F. Palmissano, K. L. Zuengler, J. W. Southworth, C. W. Marshall, R. T. Graetz, F. C. Heinze, G. C. Greiling, J. L. Agen, E. R. Gross, M. W. Wolter, W. R. Halverson. (upper classmen)



The championship rope pulling team enjoy a hearty laugh.

A. K. L. is the professional conservation organization on campus serving its members, school, and community. Some of its projects include selling Homecoming booster buttons, sponsoring the Woodchopper's Ball, conducting a National Wildlife Week educational program, and various field projects, such as stream improvements, work on the Chequamegon Hiking Trail and timber stand improvement in the school forest. The social activities include an annual venison banquet, smelt fry, and watermelon feed.

The championship rope pulling team enjoy a hearty laugh.



A touch of the Far East in the ice of the American Middle West.

Everybody got their fill at the Spring smelt fry.



F. Camenzind and friends worked on the Little Plover River.



HOME ECONOMICS CLUB



FRONT ROW: B. L. Eschenbauch, S. L. Haczynski, S. A. Seelman, E. T. Nowacki, E. Swiontek, R. A. Hill, L. M. Buyarski, K. I. Steuber, E. M. Barterlt
 2ND ROW: J. A. Ciriacks, A. M. Heiser, G. A. Gums, M. A. Riedl, J. A. Hoffmann, P. E. Bullion, C. A. Steckbauer, B. J. Buchholz, L. S. Siekert, K. L.

Anderson, L. J. Schutz
 3RD ROW: Y. R. Vorpapel, J. F. Becker, L. A. Blashka, R. B. Halter, S. M. Strop, E. E. Yelk, M. A. Schaefer, C. A. Zillmer, J. C. Schomberg, S. A. Grabarski

The HOME ECONOMICS CLUB is open to all WSU students majoring or minoring in that field. The purposes of the club are to: present the opportunity to explore the vast areas of the work of home economists, to learn to be cooperative and share experiences with another and to help a deserving freshman by presenting

her with a scholarship. Twice during Homecoming week, the annual caramel apple sale was held. The club also sponsored a Christmas sale of baked goods and handicraft. Our campus was the location of the Wisconsin Home Economics College Charter Convention held in November.



FRONT ROW: C. B. Wywialowski, K. M. Lauer (Sec.), L. Schiesser (Pres), S. L. Watske (Treas.), A. F. Nussbaum
 2ND ROW: K. E. Roth, C. C. Kuegler, C. L. Schaefer, A. F. Jakel, J. M. Korpela, M. E. Hoffman, C. A.

Damrow, S. G. Jirovetz, J. E. Karow, K. A. Marquardt, B. G. Laedtke
 3RD ROW: D. D. Eckert, I. N. Raehl, N. M. Ripp, C. A. Foss, S. M. Henschel, J. B. Werner, S. L. Neitzel, M. F. Vander Voort, M. A. Mielke, J. M. Akers

STUDENT ART LEAGUE



FRONT ROW: M. F. McCellan (V.P.), A. Walsh (Sec.), C. G. Clark, D. F. Jakel, A. M. Becker, J. Chang (Treas.)
2ND ROW: P. Rauschl, K. J. Koschak, R. E. Sarnowski, L. J. Boatman, M. Feutz, J. M. Brownlow,

D. J. Phillmore.
3RD ROW: D. J. Hobin, A. L. Tordeur, W. R. Halverson, T. W. Neuman, K. A. Spatz, G. J. Shafranski (Pres.), F. L. Hoffman, E. C. Kalke.

The STUDENT ART LEAGUE represents the Art department in a social capacity. Brought together with the aim of promoting art interest and appreciation, the league members are art majors and minors. The league

sponsors a Spring Exhibition of student work at the University Center, Senior members exhibits and Off-campus shows. Members are represented at major shows throughout the state.

DELTA PHI DELTA



FRONT ROW: M. Feutz, A. Becker, R. Sarnowski. 2ND ROW: F. Parkel, Miss Sands (Advisor), W. Halverson.

SIGMA TAU DELTA



FRONT ROW: D. E. Igl, G. C. Jajewuski (Sec.), J. S. Townsend.
2ND ROW: J. Ostrowski, K. M. Robinson, N. J. Bar-

ber, G. Kubisiak.
3RD ROW: B. C. Dale, T. A. Flowers, T. D. Newman, D. J. Rybickie (Pres.), P. R. Wysocki (V.P.)

SIGMA TAU DELTA is the National Honorary English Fraternity. Its purpose is to foster creative writing and to gain an acquaintance with literary masters and their works.

This year's activities included publication of the "Prism," participation in the Pointer Jubilee via a booth, and sponsorship of the monthly Faculty Poetry Reading Hours.

The FRENCH CLUB of WSU is keeping up its defined tradition of participating more fully in the French language and culture to aid its members to more active understanding. To realize its aims, the French Club invites qualified guest speakers to give information on French poets, novelists, and philosophers. Through various other activities, the members enjoy a stimulating experience in the understanding of French.

FRENCH CLUB



FRONT ROW: J. H. Molepske (Pres.), M. K. Panter, J. M. Patterson (Sec.), E. H. Patterson.

2ND ROW: J. Devine (Advisor), D. J. Novak, J. P. McNamee, L. R. Hoeft, B. C. Aabel.

GERMAN HOUR



FRONT ROW: H. A. Wegner, A. J. Kussman, P. M. Bauman, S. L. Reidenbach, J. C. Kruger, O. E. Klimple, J. A. Kraus, A. A. Bortz

2ND ROW: M. W. Bowers, R. O. Reinke, B. C. Dale, Dr. Peter Kroner (Advisor), H. G. Deutschmann, D. R. Hartfiel, V. U. Petznick

The GERMAN HOUR is composed of all students currently enrolled in German classes or interested in the German language and culture. We meet to see German films, discuss the cultural aspects of Germany, and carry on our meetings in German.

Our main purpose is to promote a basic understanding of the contemporary German people and to realize their cultural heritage.

Official membership in the RUSSIAN HOUR consists of all students currently enrolled in Russian classes. All meetings, however, are open to the general student body and faculty.

The RUSSIAN HOUR provides educational and cultural benefits to its individual members. We draw upon the resources of our student body and faculty to further this purpose.

RUSSIAN HOUR



FRONT ROW: D. A. Bobzin, N. K. Arnold, I. R. Gresens (Sec.-Treas.), V. Novik

2ND ROW: O. F. Steiner, A. O. Johnson, J. M. Severa, J. Nyariki

DEBATE TEAM



FRONT ROW: J. R. Gass (Capt.), V. A. Pazar, R. J. Bord. 2ND ROW: G. R. Malick, F. R. Dowling (Advisor), D. J. Perkins, P. J. Timbers.

Modern society issues daily speaking challenges and it is through debate that students are able to meet these challenges clearly and with organization.

The novice and varsity debate teams travelled to Superior, Oshkosh, Madison pursuing winning points. Earlier in the year some of the members went to Michigan State at East Lansing.

The high point of the year for the novice team occurred in Superior when they, with the forensic team, won first place in the Inaugural Novice Northern Forensic Tournament.

The SPEECH AND HEARING ASSOCIATION is a new organization on campus this year. It is open to all speech and hearing therapy majors and minors. Its projects have included a Christmas Party complete with Santa Claus for the children who are having therapy at the speech and hearing clinic, and several speakers of interest. The members take pride in their newly painted clinic which they helped to plan and decorate.

SPEECH AND HEARING ASSOCIATION



FRONT ROW: H. M. Brunow, B. J. Tickler, S. A. Siebert, K. B. Fralish, G. J. Girard, S. L. Schultz (V.-P.). 2ND ROW: G. Johnson (Advisor), A. M. Kubiak, B. N. Vangen, J. Ferguson, M. Rimshaw,

H. C. Weber, D. Aylesworth (Advisor). 3RD ROW: J. Gromoll, E. J. Fish, B. Nolan (Pres.), T. Kaskey (Treas.), J. Sands (Sec.), M. Fick, J. Bentz.

COLLEGE THEATRE



FRONT ROW: T. M. Kaskey, B. R. Jabubowski, P. A. Werner, J. Chang, G. J. Treu, M. A. Jelich (Pres.), A. H. Schilling, A. Takeda, Miss Peet (Advisor).

2ND ROW: L. Willett, B. Giles, D. Hahs, F. Pacana, P. L. Bartels, S. A. Siebert, C. J. Parkovich, B. Hancock (Sec.), K. K. Kujawski, C. M. Grove.

3RD ROW: D. J. Wisby, T. A. Flowers (Treas.), M. J. Leary, G. E. Rutzen, K. L. Wurtz, P. M. Murdock, K. M. Robinson, M. A. Schowalter, K. M. Kline, P. V. Beyerl.

4TH ROW: J. Rodman, L. Klobukowski, P. Bentzen, J. G. Hartwig, J. M. Glinski, B. Busch, D. L. Waid, D. M. Lavold, J. Mueller, M. Worman.

COLLEGE THEATRE is an organization of the Department of Speech and Drama, School of Fine Arts. Its goal — to foster interest and participation in dramatic activities—is realized in the four productions presented each school year. Students interested in theatre are welcome members. The College Theatre banquet at the end of the year acknowledges the culmination of interest in theatre: **QUALITY.**

In recognition for a high standard of work in the college theatre, ALPHA PSI OMEGA, national honorary dramatic fraternity, provides membership to those who have worked behind or before the footlights, accumulating a specified number of merit points. United, we work under the motto "We seek to become artists by the one and only road of labor and service."

ALPHA PSI OMEGA



FRONT ROW: C. J. Parkovich, S. A. Siebert, C. K. Seipel, J. M. Wolter, J. E. Newby, M. A. Jelich (Sec.-Treas.), Miss Peet (Advisor).

2ND ROW: K. K. Kujawski, A. H. Schilling, A. Takeda, B. L. Hancock, K. M. Robinson, M. J. Leary

(Pres.), M. Schowalter.

3RD ROW: J. E. Hartwig, J. A. Mueller (V.P.), T. A. Flowers, J. O. Rodman.

4TH ROW: M. J. Worman, D. L. Waid, E. W. Ferrall.

ALPHA KAPPA RHO



FRONT ROW: M. L. Johnson, J. A. Kort, J. M. Wessel, M. A. Potter, C. M. Derezinski, P. A. Morgan.
2ND ROW: T. A. Kufahl, B. J. Epple, B. L. Hancock, R. A. Nyre (Sec.), R. A. Sieber (Vice-Pres.),

A. J. Kussman (Treas.) 3RD ROW: D. A. Wahlers, G. J. Ertl (Pres.), D. E. Stroschine, E. F. Weasler, C. R. Olsen.

ALPHA KAPPA RHO, the Honorary Music Fraternity, seeks to help its members become acquainted with all aspects of music. This year they have had honor recitals, sponsored dances and brought music to the community by visiting the old folks home and presenting a program for them. The advisor is Mr. Dean Blair.

The WSU BRASS CHOIR, directed by Robert Van Nuys, has enjoyed a busy season this year in campus programs and in tours. Last May they were selected to play for the University commencement, and in December the ensemble toured the eastern part of Wisconsin for three days, in the Green Bay and Manitowoc areas, playing to large groups of high school students. In January the brass choir toured the southern part of the state for four days.

BRASS CHOIR



FRONT ROW: D. Stroschine, G. Ertl, W. Brandenburg, P. Wagner, D. Westby, Mr. Van Nuys, D. Sie-

ber, D. Becker, R. Keown, K. Davies, P. Ziegler. 2ND ROW: M. Kordus, L. Palmer, C. Emerson, F. Lewis.

MADRIGAL



LEFT TO RIGHT: Mr. Dick, R. Hertel, M. Wanichek, N. Mills, G. Morrow, C. Cath-
rond, C. Cole, S. Berndt, H. Mauritz, R. Holquist.

MEN'S GLEE CLUB



FRONT ROW: W. Way, R. Nygaard, R. Jurgens,
R. Lynett, J. DeWitt, B. Locker, Mr. Knutzen, B.
Locker, J. LeDuc, F. Studach, R. Priebe, J. Kasperek,
E. Oestreich, R. Roth. 2ND ROW: M. Diebtlar, K.
Oestreich, R. Johnson, D. Siewert, E. Neubauer,
D. Tincher, A. Miller, J. Groth, D. Polzin, G. Jackson,

J. Jueda. 3RD ROW: R. Harris, D. Palmquist, J. Res-
sler, V. Petznick, L. Kostecki, T. Welsh, R. Kerr,
R. Presl, D. Degner, J. Wickstrom, J. Hoeksema,
P. Leahy. ABSENT: T. Corrigan, R. Hatcher, R.
Riley, B. Clements, J. Fox, C. Blaise, H. Grey.

COLLEGE CHOIR



COLLEGE BAND



CHEERLEADERS



C. M. Stratton, C. A. Peterson, P. S. Sadowske, S. Schmiedlin, D. M. Lasinski, M. Becker

POINTETTES



FRONT ROW: S. Schmiedlin, S. A. Seclak, P. S. Sadowske, Capt.
2ND ROW: L. R. Resch, J. E. Weisleder, J. Funk

3RD ROW: S. G. Washburn, J. E. Newby, M. K. Rolfson

“S” CLUB



FRONT ROW: B. Grams, T. G. Grafenauer, Treas.;
A. E. Pease, B. Ray, R. G. Sommer, L. E. Holmes,
D. L. Robichaud, C. J. Herman
2ND ROW: G. W. Wise, R. H. Kalvelage, E. J. Her-
man, J. Nyariki, J. H. Steinberg (Pres.), C. H. Pan-
kratz, P. Seiler, R. A. Johnson, J. H. Kornowski, B.
C. Christianson (Pres.), D. M. Valentine (Treas.)
3RD ROW: W. J. Jinske, J. H. Fitzgerald, H. M.

Ochs, E. R. Molenda, R. L. Swift, T. A. Frank, D.
J. Anderson, D. A. Wolf
4TH ROW: D. J. Voger, J. R. Wohlt, J. E. DeBruin,
B. R. Wirth, D. R. Dehlinger, J. T. Shilling, G. P.
Lauetzki, W. P. Zuege, G. H. Glock
5TH ROW: J. H. Kviogl, P. J. Birkel, A. R. Schroe-
der, J. R. Avery, R. D. Hintz, P. E. LaMere, L. M.
Halverson (Sec.), C. L. Ritzenthaler, R. L. Stegeman

The “S” CLUB is an organization for athletes who have won a letter in one of the intercollegiate sports at WSU.

The organization presents official award jackets to athletes who have earned three letters in one sport, and who have been active in the club. Freshman athlete of the year and most valuable player awards for each sport are

also presented by the “S” Club.

The annual homecoming dance is one of the major activities sponsored by the “S” Club. We are also in charge of the refreshment stands at football and basketball games. Social events include a fall banquet for football players and club members and a spring picnic.

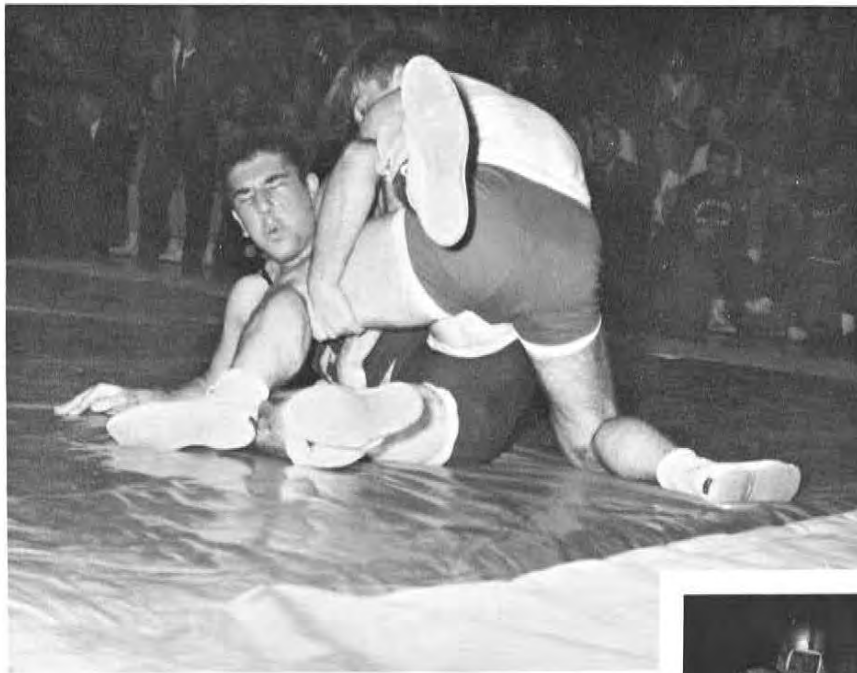

Ouch!



Come dance with me.



Oh, look at it go!



Up for the basket.

SKI CLUB



FRONT ROW: J. C. Avery (Treas.), C. C. Olson (Sec.), C. B. Skagen (Pres.), G. L. Lasch (V. P.).
2ND ROW: C. M. Steinke, C. D. Becker, J. C. Grube, P. K. Bohl, A. Martini, S. Armacher, K. D. Demske.
3RD ROW: A. G. Puser, J. Kotar, M. E. Nolan, J. L.

Christoffersen, O. M. Gropp, L. J. Boatman, J. A. Kempfert, D. R. Belonger.

4TH ROW: A. R. Tank, J. R. Cmeyla, T. R. Grenlie, D. G. Jameson, P. A. Wendschuh, M. A. Lauer, T. F. Hunt, J. D. Waterman.

The 1964-65 WSU SKI CLUB, organized in mid-October, completed another enjoyable year. It was represented in the Ugly Man Contest and took part in Winter Carnival where it presented its annual style and movie show, ran a king and queen candidate, and participated in the competition games. The high point of the season took place during the semester break when the club travelled to northern Michigan.

Membership in this association is automatically opened to all university women who are interested in taking part in an intramural sports program for women. Throughout the year the girls are invited to sportsdays at the other state universities. This year Stevens Point played host to a basketball sportsday and a high school playday. Come out and join the fun.

WOMENS RECREATION ASSOCIATION



FRONT ROW: S. A. Kauss (Sec.), P. A. O'Neil, R. A. Hunter (Pres.), N. R. Heun (Treas.), C. Steinke, K. A. Cutler.

2ND ROW: J. A. Davis, E. H. Patterson, M. L. Berg, K. A. McAlpin, M. E. Nolan, M. K. Arnold, N. A. Eifler (V. P.), C. M. Sopa.

PANHELLENIC COUNCIL



FRONT ROW: B. Epple, F. Lewis. 2ND ROW: M. Eernisse, P. Strozinski, C. Cashin, G. Clay, J. Davis.

The PANHELLENIC COUNCIL is composed of representatives from the four social sororities. It acts as a governing and advising body on such things as rushing and pledging. The Council works together on Greek Week, the Panhellenic Tea and the Panhellenic semi-formal dance among other activities.

INTER-FRATERNITY COUNCIL is composed of representatives from the five social fraternities on campus. It provides an organization representing the general fraternities, through which all matters affecting them or the fraternity system can be handled. This year the Inter-fraternity Council sponsored such events as Greek Week, the Four Freshman, and a Mass Rusher.

INTER-FRATERNITY COUNCIL



FRONT ROW: J. D. Omernik, J. T. Shilling (V. P.), D. Huth (Pres.), G. A. Shaw (Sec.-Treas.).
2ND ROW: W. F. Liberty, J. R. Craig, H. G. Czachor,

R. F. Hamilton, B. C. Kress.
3RD ROW: W. F. Lowe, E. A. Lindner, T. J. Olszewski, J. F. Spatnek, P. R. Hemming, L. D. Wright.

ALPHA PHI



FRONT ROW: V. D. Clark (V. P.), M. A. Viets, J. A. Fredricks, L. J. Lodzinski, C. A. Peterson, E. Ziolkoski, P. A. Wenker, G. E. Campos.
2ND ROW: A. J. Dowling, M. Rimshaw, M. L. Bubon, S. R. Langton (V. P.), B. K. Schewe, C. G. Clark, C. M. Derezinski, K. M. Kroll.

3RD ROW: L. M. Peters, J. M. Horel, S. A. Roebken, N. A. Scully, A. C. Thompson, K. J. Gueths, J. M. Larsen, A. H. Knaack (Pres.).

4TH ROW: M. K. Thorman, S. J. Kalt, J. Van Beckum, S. Sands, C. L. Miller, K. Timm, J. Gromoll.

Omega Mu Chi now belongs to the ages. On December 5, 1964 the Omega Mu Chi members were initiated into Delta Sigma chapter of Alpha Phi International Fraternity. ALPHA PHI, one of the oldest social sororities for women, was founded at Syracuse University, Syracuse, New York in 1872, and now has more than 37,000 members and has installed 90 collegiate chapters.

The Phis actively participated in Homecoming by winning first place in the serious division with the float "Arms for Victory," and by supporting Karen Gueths, the Sig Ep's Queen candidate and Jeannine Sands, the TKE Candidate.

Second semester's activities included participation in Winter Carnival, rush parties, pledging and the Mother's Day Tea.

The Sorority's new colors are silver and bordeaux.



The finishing touches for a first.



Another Alpha Phi chapter Carol Smith, Mrs. Baird, Mrs. Robertson.



Just try and get away!



Determination!



The Friday night fish fry.

ALPHA SIGMA ALPHA



FRONT ROW: D. J. DeChambeau, G. J. Morrow, C. D. Becker, S. A. Siebert, Mrs. Kapter, C. J. Parkovich, M. A. Cwiklo, S. Schmiedlin, J. E. Karow, S. G. Jirovetz.

2ND ROW: P. J. Pope, S. L. Millar, J. A. Karaus, S. S. Smart (Treas.), M. I. Prochnow, M. C. Hickner, J. A. Disher, P. L. Bartels, K. M. Creswell, B. G. Laedtke, P. K. Vaughn.

3RD ROW: P. K. Kroll, P. M. Strozinski (Pres.), K. A. Zillner, N. M. Ripp, M. M. Wanichek, S. L. Kudla, B. J. Epple, K. L. Wurtz, B. R. Jakubowski, B. A. Elleson, M. J. Leary.

4TH ROW: F. M. Pacana, P. A. Allen (V. P.), A. Martini, B. Strelke, J. Bacovsky, D. E. Igl, K. A. Yarkie.

At the Pointer Jubilee, amid balloons and "bedlam" of the ASA booth, new students were introduced to Gamma Beta chapter of ALPHA SIGMA ALPHA.

Alpha Sigma Alpha is the oldest national sorority on campus. As a sorority, it endeavors to promote friendship and good will on the University campus, through community spirit. It establishes close bonds with other Alpha Sigma Alpha chapters as shown when members, Pat Strozinski and Barb Jakubowski were present at the installation of a new chapter at Loyola University in the fall.

Alpha Sigs exhibited spirit through Homecoming activities, participation in the annual Songfest and support of Winter Carnival. Promoting the national philanthropic project, Alpha Sigs bought Christmas gifts for the mentally retarded children at Northern Colony, Chippewa Falls.

Spring brought "Spring Festival" enthusiasm from Alpha Sigs. Rush parties and initiation of pledges culminated the year.



Alpha Sig beauties with their latest hairdos.



Shall we deal you in?



What? You really want to help?



Gaucho Guitarski rides again!

DELTA ZETA



FRONT ROW: P. L. Swanke, P. A. Sadowske (V. P.), E. E. Yelk, F. T. Lewis (Pres.), R. H. Sorensen (Treas.), A. M. Pearson, A. J. Herr (V. P.).
2ND ROW: J. C. Kruger, S. Bayard, S. L. Reidenbach, M. M. Hoffman, S. A. Eskritt, K. J. Zehner, M. E. Eernisse, B. Friday, E. Smith, S. M. Melchert, J. A. Holzmilller, B. Weber, A. Graikowski.
3RD ROW: C. J. Danielson, M. M. Broetzman, J. M. Patterson, J. A. Mayo, V. G. Clay, D. L. Habs, S. A.

Christensen, L. J. Hall, J. C. Rasch, A. C. Thorbus, M. L. Sherman.
4TH ROW: J. A. Stobbe, J. A. Johnson, S. Henschel, N. M. Zalabsky, D. Wadcinski, J. Hines, M. Rolfson, K. A. Schenk, P. Lyon.
5TH ROW: M. H. Nelson, L. Ragues, Miss Reger (Advisor), C. Sands (Advisor), S. M. Strop, S. E. Heikkinen, K. M. Campion.

DELTA ZETA began the year with their booth, "Find Your Way With Delta Zeta" at the Pointer Jubilee.

Homecoming was a busy time for the DZ's. The girls campaigned for both of their sisters, the Theta Delta Phi's candidate, Jan Holzmilller, and the Phi Sigma Epsilon's candidate, Marilyn Becker. They were very proud when Marilyn Becker was chosen to reign as Queen over the Homecoming festivities. The DZ float, "Not Vain the Weakest When Their Force Unite," won second place in the serious division. An Alumni reunion was held after the game.

Nine new members were initiated during open rush and Delta Zetas participated in the Intersorority Tea.

In December, the DZ's annual "SNOW SWIRL" was presented and the girls had a Christmas Party.

Second semester, Delta Zeta participated in Winter Carnival, Spring Rush, and the Intersorority Dance.



Door of Friendship



Delta Zeta's booth at the Pointer Jubilee.



The ship of Homecoming victory

PHI SIGMA EPSILON



FRONT ROW: R. R. Clements, K. H. Herrmann, A. P. Hafemeister (V. P.), T. R. Fleming (Pres.), E. J. Herman, C. H. Patchin, L. J. Gillette.
2ND ROW: J. L. Nichols, M. K. Vaughn, C. J. Herman, R. Turnquist, J. V. Davis, D. J. Moskonas, G. L. Zillmer, N. T. Lewandowski, B. A. Bay, R. K. Howard, L. E. Holmes, J. R. Schmidt.

3RD ROW: D. A. Homel, D. Zappia, H. M. Ochs, R. J. Fahrbach, C. A. Akey, R. L. Kupper, J. A. Liebenstein, E. R. Molenda, J. R. Ungrodt, D. I. Humke, J. P. Kardules, M. Vaughn.
4TH ROW: M. Groth, B. Grams, A. Reichert, T. Toepel, T. Qyllie, R. V. Tucker, D. Arthur, R. Schoen, C. M. Collins, R. W. Calvin, N. T. Lewandowski.

PHI SIGMA EPSILON, Kappa Chapter, at Wisconsin State University, Stevens Point, is the oldest of its chapters in the state. Founded in 1931, Kappa Chapter has, since then, turned out many proud alumni who approach all fields of endeavor. These men, commonly known as the "Phi Sigs," are a dynamic group who sincerely believe that brotherhood is the primary goal of all fraternities. With this idea in mind, the organization has grown and prospered. During this period, it has continuously participated in Homecoming, Winter Carnival and other campus events to do whatever it could to enhance the social pleasure of the whole school. Also, academically, the Phi Sigs possess the prestige of having one of the highest organizational grade points on this campus. Thus, this combination of academic prowess, social interaction and, primarily, its concept of brotherhood made Phi Sigma Epsilon a well-balanced organization.



Our favorite pastime!



Oh! To be popular.



We were better spectators!



We finally won!



Individual ability, we excel!

SIGMA PHI EPSILON



FRONT ROW: R. W. Haeger, R. M. Donatell, J. G. Hilgart, T. W. Gulan, D. A. Hassler, J. A. Anheier, D. C. Downie, T. H. Ahles, R. W. Harris, J. P. Pier-son.

2ND ROW: R. W. Dehn (Pres.), R. W. Anderson, S. F. Baltus, R. Gass, R. Heiking, D. E. Tekowski, J. Jaskie, A. Babler, J. Kuhn, P. Kober.

3RD ROW: W. J. Burt, R. J. Fullmer, G. E. Finch, D. L. Schultz, H. J. LaChapelle, A. L. Stormoen, E.

W. Ferrall, D. S. Fausch (V. P.), E. P. Chauvin, J. F. Hauser, G. T. Wandschneider, R. Baumann, R. Floriano.

4TH ROW: E. J. Fickler, J. C. Avery, J. D. Omernik, D. R. Sheier, D. A. Gilge, D. C. Huth, P. W. Hamm, T. M. Parsons, R. C. Emmerich, B. L. Zacharias, L. D. Bogatin, K. N. Youra, J. O. Guyant.

5TH ROW: K. H. Searl, G. B. Johanknecht, R. Bandt, E. M. Collier, E. Lambert, R. Gould.

SIGMA PHI EPSILON is a national fraternity, the second largest in existence in the U. S. On this campus it is the oldest social fraternity, dating back to 1930. Although Sigma Phi Epsilon is designated as a social fraternity, it also attempts to develop to the fullest all of the important ingredients of campus living—high scholastic attainment, community service, and personal development through companionship and brotherhood.

Annual activities include float boat trips, Homecoming, Christmas party, Sweet-heart dance, viking party, and numerous other festivities. The fraternity, through its national organization, sponsors a summer camp for underprivileged children.

Fishing trip at Green Lake.



Winter Carnival "Pull our hearts out."



John Avery, the first runner, receives torch from Gov. Knowles.



Formal reception after initiation.



Sig Ep section at Winter Carnival.

SIGMA TAU GAMMA



FRONT ROW: M. D. McGill (Sec.), T. F. Zirtzlaff, G. J. Caamano, L. A. Gruthers (Treas.), R. A. Rosing (Pres.), S. A. Nichols, P. E. Bratz, B. C. Aabel.
2ND ROW: G. L. Wesphal, M. J. Arco, K. J. Jaeger, D. R. Kleinschmidt, T. A. Fonstad, R. A. Stein, R. P. Stein.

3RD ROW: R. G. Savoy, B. C. Kress (V. P.), D. J. Emmerich, L. D. Wright, J. C. Zalabsky, J. T. Shilling, S. O. Meyer, D. H. Savoy.
4TH ROW: R. F. Hamilton, J. C. Schafer, P. R. Tollaksen, W. W. Schenk, J. C. James.

SIGMA TAU GAMMA, the newest of the four national fraternities on campus, actively participated in school functions and affairs as well as its own. Its purpose is that of promoting fellowship among its members through scholarship, loyalty to school and fraternity and the establishment of an environment for life-long friendships.

Homecoming was a busy time for the Sig Tau's as they sponsored Mary Panter as their Homecoming queen candidate and built a float which placed second in its division. The Sig Tau's came on strong during winter carnival as their giant "Buddah" won a first place for them in the ice carvings. Their king-queen candidates, Jim Schilling and Sue Sadowski, placed third, making Sigma Tau Gamma the only fraternity represented on the court. The brothers also participated in the games and ended the week coming in with a second place for winter carnival.

Traditionally valuing high scholarship, Sigma Tau Gamma has had the highest grade point of all the social fraternities on campus for 15 out of 16 semesters. Other points of the school year include the White Rose formal, the annual sweater dance, smelt fry, safaris, various pledging activities and intramural and interfraternal sports such as bowling, basketball and baseball.

The fraternity colors are blue and white, the fraternity flower is the white rose.



Alumnus returns for Homecoming



Pizza and Pepsi



Onward to victory!



First place Buddha in Sno-lympics.



Our candidate for Homecoming, Mary Panter.

TAU KAPPA EPSILON



FRONT ROW: R. H. Klein, D. G. Menzel, T. A. Corrigan (Pres.), B. J. Herlick, R. E. Schoenberger, P. R. Hemming (V.P.) 2ND ROW: D. L. Wanie, J. R. Craig, W. R. Way, W. F. Liberty, J. M. Keefe, D. L. Becker, G. S. Engferm, J. R. Wickstrom, R. Riley, D. Belanger. 3RD ROW: D. R. Palmquist, W. E. Geipel, C. B. Skagen, D. A. Wahlers, W. T. Ososhi,

G. M. Mani, W. J. Davis, H. G. Czacbar, M. R. Baccovsky. 4TH ROW: D. J. Wolf, C. O. Kuehl, G. L. Lasch, R. E. Soderberg, J. R. Counter, D. H. Mueller, W. J. Beck, F. C. Marten. 5TH ROW: D. L. Stueck, D. J. Lortscher, G. J. Ertl, P. N. Kopplin, J. A. Best, R. W. Sands.





Teke victory in chariot race



Teke first in beard contest and all around trophy for Winter Carnival



First in Winter Carnival

THETA DELTA PHI



FRONT ROW: W. L. Kostroski, M. A. Holland, T. Zmuda, B. U. Kowlowski, T. J. Kluck (V. P.), D. W. Orr, F. J. Parkel (Pres.), D. J. Wiltgen.
2ND ROW: M. H. McMahon, E. A. Lindner, W. F. Lowe, T. McCarrier, M. McGinley, A. J. Bourcier, A. D. Zurawski.

3RD ROW: L. M. Fochs, L. V. Wysocki, T. J. Alfuth, G. L. Hoena (Sec.), M. L. Meyer, G. A. Shaw, K. A. Spatz, C. H. Pankratz.
4TH ROW: D. D. Fait, J. A. Butkus, J. F. Spatzek.

THETA DELTA PHI is a social fraternity for men, founded on February 11, 1964. Its aims are to encourage its members to high scholastic standing, to make available to its members the example, environment and training that best characterizes the college man, and to foster a more vigorous spirit of loyalty to the social and intellectual spheres that best traditionalize university life.

Theta Delta Phi participated in Homecoming this year by entering Miss Jan Holzmiller as their queen candidate and by their float entry. Among their other activities were the Winter Carnival events, the Bloodmobile, Cancer and March of Dimes drives. They also co-sponsored a drive to raise funds for a heart operation for their house-parents' daughter, "Squeaky."

The Brothers were welcomed back to school this year with the opening of their fraternity house, the first such house on the WSU campus.

During the year, the fraternity also will participate in other social functions and further their hopes of becoming a chapter of a national fraternity in the fall semester of 1965.



Home Sweet Home.



Man's best friends.

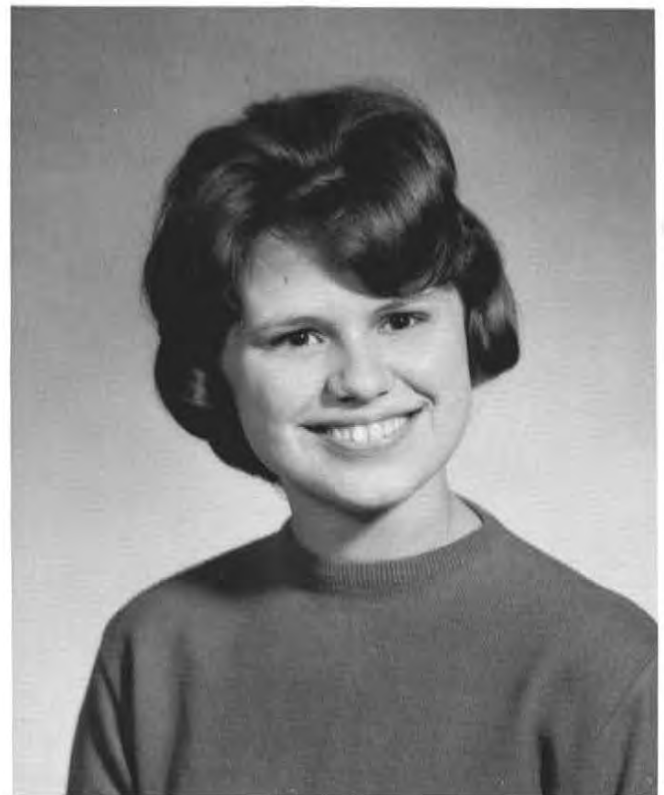

Homecoming.

PSI DELTA PSI



FRONT ROW: S. A. Causs (V. P.), J. C. Markee, J. C. Bloecher.

2ND ROW: E. H. Patterson, M. J. Preuss, A. L. Tordeur, A. Torkelson, S. Foemmel, B. Jones, S. J. Havlik.

3RD ROW: V. L. Stillman, J. A. Davis (Pres.), C. A. Foss, M. A. Mielke (Treas.), K. M. Gumm, R. A. Ruda, D. M. Rodziczak.

PSI DELTA PSI, a local sorority, was established in 1959 and is the newest sorority on the WSU campus. Psi Delta Psi began its activities by participating in the annual Pointer Jubilee. Seven new members were welcomed into the group through open rush this fall.

During Homecoming activities, old actives reminisced with the present actives at the annual Homecoming Banquet. "Queen Victory, Bee Ours," the Psi Delta Psi float entry won first place in the humorous division.

Monthly service projects and special service projects were among the many activities for the year. Songfest, Intersorority Tea, and Winter Carnival were among the many and varied activities that the Psi Deltas participated in.

Each spring one girl, who has shown great leadership, service, and so on, to the sorority, school, and community, is selected as the "Outstanding Girl."

The sorority motto: Fun, Friendship, and Service. The sorority colors: Green and White.

ALPHA PHI OMEGA



FRONT ROW: R. J. Phelps, D. E. Wendt, D. R. Hanson, J. D. Schreiber, D. L. Kastenmeier, W. F. Cammack, K. C. Bennett, K. G. Wingender, T. A. Blunt, D. S. Green (V.P.).

2ND ROW: M. Miesner, D. Younk, B. Hosterman, M. Cordis, K. Gruber, B. Cheung, B. Dale, K. Davies, P. Smith, T. Radler.

3RD ROW: B. A. Bartil, R. E. Olson, J. A. Maas, J. C. Nuhlicek, M. J. Hanson, T. C. Beversdorf, A. N. Connors, W. A. Shay, B. C. Dale, W. W. Gehwicks, R. O. Reinke.

4TH ROW: G. J. Zwicky, T. Grafenauer, D. H. Strasburg, C. W. Dahlk, G. A. Simonsen, M. J. Mueller (Pres.), M. R. Kramer.

ALPHA PHI OMEGA, the only national and international service fraternity on campus has the purpose of assembling college men in the fellowship of the Scout Oath and Law, to develop friendship, and to promote service to humanity.

The past year has been a busy one indeed for the fraternity. It has extended services on four levels: students, faculty, community, and nation. Once again the used book exchange offered all students the opportunity to buy and sell used paperbacks. The fraternity served as guides for high school visitation days, and as assistant marshalls for Homecoming.

Alpha Phi Omega sponsored for the second time the Ugly Man on Campus Contest to raise money for the United Fund, was in charge of the campus bloodmobile drive, and assisted the local scouts on paper drives and other projects.

State and nation-wide services include assisting at the State Red Cross convention, serving as Peace Corps representatives on campus, and collecting funds for the John F. Kennedy Memorial Library.

This year, A-Phi-O won second place with its float at Homecoming and participated in Winter Carnival activities.

TAU GAMMA TAU



FRONT ROW: F. W. Cerrato, O. E. Klimpke (Sec.), N. J. Barber (Pres.), C. A. Huettner (V. P.), L. M. Kussow.

2ND ROW: E. R. Sparks, E. C. Howard, W. K. Tepfenhardt, C. L. Haule, A. M. Baker, M. K. Stepnock, M. J. Johnson, H. M. Lindow, P. J. Gnechten.

TAU GAMMA TAU, a social club, was designed to give adult students a chance "to get together." Their aim is to provide a congenial atmosphere for adult students through luncheons and other informal gatherings.

All married women students and the wives of men students are welcome as members of the STUDENT WIVES' CLUB. Monthly meetings on the third Tuesday featured speakers including Dr. James Albertson, President of the University, Mr. Ken Grover, a local attorney, and a home economics demonstration by Mrs. Born of the Public Service.

STUDENT WIVES' CLUB



FRONT ROW: S. A. Malloy, S. L. Rohrer (Sec.-Treas.), M. A. Schmitt (V. P.), M. B. Ter Horst (Pres.).

2ND ROW: K. L. Kurowski, E. E. Brihowski, J. C. Pehlke.

"550" VETERANS



FRONT ROW: R. Page, J. Cook, W. Larson, V. H. Liebe, R. Schefke, J. Funk, J. Houghton, D. Ducklow (Sec.).
 2ND ROW: J. A. Wanke, R. V. Lesczynski, D. Reif, J. Freiman, O. F. Steiner, J. H. Clausen, T. P. Hof-slien, M. Hostetter, K. Ellerman.

3RD ROW: J. J. Brander, R. N. Crouse, E. E. Fournier, P. R. Tollaksen, P. R. Hemming, R. R. Voll-rath, S. B. Westre, J. S. Anchor, G. E. Brillhart, W. A. Brockman.
 4TH ROW: F. W. Slusarski, R. R. Rice, R. L. Mar-tens, Mr. Christie, advisor.

Composed of campus veterans, this organiza-tion promotes the social aspect of an education. Throughout the year the 550's participated in the annual Fall Cornroast, various Homecoming exploitations, the Winter Summit Conference, the Military Ball, the Oshkosh Invasion and Counter-Invasion, and the Siasefi-550 softball game. Point Bowl was the scene of the group's Christmas and St. Patrick's Day parties.

SIASEFI is a social club for men. Mem-bers are chosen for their individuality and cre-ativity. The group participates in Homecoming, and provides school spirit, which is one of the purposes of the organization. The activities in-clude pledge week, 50 degree party, spring for-mal, and Christmas party. The group also sup-ports the Bloodmobile and Ugly Man Contest and boasts the most active alumni association on campus.

SIASEFI



FRONT ROW: R. A. Shepherd, B. Gonzagowski, D. Reif (Pres.), J. Dineen, J. E. Cooper, T. F. Broder-ick.
 2ND ROW: R. Edwards, J. Schweiger, D. Wenkman (Sec.), D. Hintz, D. Reusch, R. E. Rand, T. J. Roberts.

3RD ROW: D. R. Kedrowski, T. W. Craig, J. D. Waterman, D. D. Sebold, D. A. Anderson, (V. P.), D. M. Larsen, R. W. Lorang.
 4TH ROW: P. A. Tadych, G. L. Cyrus, C. W. Kah-sen, J. D. Schultz, D. A. Doberstein.

QUIMUS JULI



FRONT ROW: D. Gruber, A. Millar, R. Scottup, P. W. Kerr, P. Campbell, J. R. Kildow, C. E. Hering.
2ND ROW: W. J. Wudtke, R. E. Larsen, D. Lavold,

S. Allen (Sec.), G. R. Splinter, J. A. Kraft. 3RD
ROW: L. W. Kahila (Pres.), R. H. Palmer, M. J. Kramer, T. G. Koy, D. M. Labold.

One of the newest organizations on campus this year is the QUIMUS JULI CLUB of second floor, Steiner Hall. "Quimus Juli," a Navaho saying, has come to mean "live it up" among the members.

Participation in campus activities was the focal point for Quimus Juli this year.

THE INTERNATIONAL STUDENT ORGANIZATION provides an atmosphere in which students from all over the world can exchange their ideas. We discuss political problems, social interests, and cultural backgrounds of the different countries which we represent. In this way the International Student Organization helps to promote friendship and international understanding. We welcome all WSU students to participate in our program.

INTERNATIONAL STUDENT ORGANIZATION



FRONT ROW: H. Kubo, C. Y. Lee, S. A. Seelman, Y. J. Huh, D. A. Grant. 2ND ROW: R. M. Mambo, D. J. Muthengi, A. Takeda, E. H. Patterson, E. J. Ukpo, E. C. Njoka. 3RD ROW: G. J. Caamano, I. Sor-

anaka, F. K. Wambari, A. D. Sobrinho, K. D. Schwantes, J. Nyariki, L. M. Chirwa, D. F. Matsoukas.

YOUNG AMERICANS FOR FREEDOM



FRONT ROW: T. J. Beining, S. F. Rolzin, B. C. Aabel, C. J. Blus, J. Ostrowski, R. E. Smolinski, M. K. Vaughn.

3RD ROW: H. B. Helwig, G. L. Prellwitz, T. M. Parsons, P. R. Hemming.

The newest organization on campus is the **POLITICAL SCIENCE ASSOCIATION**. On February 25, this organization, open to Political Science majors and minors, held its first meeting. A banquet was held March 25 at Hotel Whiting to inaugurate the association's activities. Tentative plans call for three meetings a semester and an annual banquet. Mr. Mark Cates is the advisor.

YOUNG AMERICAN FOR FREEDOM, INC. is a chartered organization designed to foster and encourage political participation. Y. A. F. primarily emphasizes the need for continually re-evaluating the role of government pertaining to the rights of individuals as guaranteed by the Constitution. Members met throughout the year determined to inform themselves and fellow students regarding conservative candidates and ideology.

POLITICAL SCIENCE ASSOCIATION



FRONT ROW: S. W. Roecklein, P. I. Anderson, E. J. Fish, B. C. Aabel (Chr.)

2ND ROW: D. W. Hopkins, J. A. Haas, M. R. Anderson, G. R. Malick.

YOUNG DEMOCRATS



FRONT ROW: J. E. Page (Chr.), M. A. Soper, C. E. Mittelsteadt, K. L. Wilems, N. L. Caniel, S. M. Carow, K. J. Jepson (Treas.), C. A. Howard, J. A. LeDuc.

2ND ROW: A. Gallenberg, L. Gazeley (Vice-Chr.),

K. L. Zemanek, R. E. Miller, S. F. Rolzin, E. F. Mallek, N. R. Pluke.

3RD ROW: J. R. Cmeyla, G. L. Prellwitz, A. E. Pease, J. A. Mavis, R. W. Harris, R. E. Smolinski, P. M. Keeffe.

This being our second year in operation and an election year, we started off our year in Y-DEMS with a drive to build up our membership. Our big project this year was an active participation in the election campaigns. Our time and efforts proved worth while.

In an effort to extend our role on campus we took part in the Pointer Jubilee and other campus activities. We sponsored speakers, debates and discussion groups. In keeping with our goals we tried to acquaint the students of our University with governmental problems and to establish in the students a feeling of responsibility toward those problems. One of our prime efforts was made in the direction of presenting the views and ideals of the Democratic Party to the students. We ended up our year by sponsoring a Miss Y-Dem contest and attending the state convention.

Y-GOP



FRONT ROW: S. R. Langton, C. A. Peterson, K. S. Thomas, B. L. Zingg, J. C. Kruger (Sec.), P. I. Anderson (V.-P.), K. J. Gueths, C. A. Howard. 2ND ROW: J. A. Gromoll, J. J. Hanson, K. L. Ratzburg,

J. Plautz, K. Wurtz, E. J. Fish, B. Aabel (Treas.). 3RD ROW: Dr. Clements (Advisor), C. D. Scheibel, D. W. Hopkins, G. D. Williams, G. R. Malick (Pres.), S. W. Roecklein, J. J. Burwell, A. R. Kriewaldt.

Republicans believe that government must remain always the servant—never the master—of the people. With this creed of individual freedom through private enterprise and integrity, the members of this club gather together with a common basis of understanding. The members do not profess to know “All” about politics, but they meet to learn more about the American political way of life so that they may become better citizens. Conventions, panel discussions, movies, well-known speakers, but most of all, expression of individual ideals and philosophies, are characteristic activities of this club.

Advisors: Dr. Gibson, Dr. Clements

GAMMA DELTA



FRONT ROW: C. L. Newby, L. K. Schmidt, B. L. Zingg, C. S. Saeger, K. L. Sasse, J. E. Druckrey, S. J. Christian, M. V. Lueck, D. M. Schultz, C. A. Damrow, N. L. Soldner
 2ND ROW: R. A. Hill, K. K. Isaacson (Sec.), J. C. Abel, S. A. Langel, M. L. Kling, E. E. Johnson, L. C. Jaeger, M. E. Schreiber, P. A. Buchholz, B. S. Nyen

3RD ROW: I. I. Plautz, J. A. Hoffmann, Y. R. Vorpapel, D. L. Spurgeon, K. A. Riley, L. L. Hojan, R. A. Jaeger, S. M. Behn, J. A. Peterson (Treas.)
 4TH ROW: R. H. Munderloh, D. W. Loeppnow, P. A. Johnson, P. J. Kaland (Pres.), P. A. Johnson, H. O. Johnson, P. L. Schreiber, R. L. Blanchard

GAMMA DELTA is an international association of Lutheran students. Gamma signifies Christian knowledge, and Delta signifies Christian service. Gamma Delta endeavors to conserve and develop Christian faith and to encourage Christian action among college students through Bible discussions, programs, projects, and intercampus fellowship with other Gamma Delta Lutheran groups.

The LUTHERAN STUDENT ASSOCIATION is the organization sponsored by students of the National Lutheran Council for all interested students on the campus. The L. S. A. endeavors to be a worshipping, listening, studying, and expressing community bridging the gap between the secular university and the faith of the church. We Function as a church; socially, intellectually, and religiously.

LUTHERAN STUDENT ASSOCIATION



FRONT ROW: A. J. Kussman, B. N. Vangen, S. Henschel, B. L. Zingg

2ND ROW: J. P. Pierson, T. A. Frank, P. A. Johnson, P. A. Johnson (Pres.), E. L. Olson (Adv.)

INTER-VARSITY CHRISTIAN FELLOWSHIP



FRONT ROW: K. M. Holleen, V. M. Marquardt, D. M. Berberg, L. G. Ziglinski, K. G. Cotrone, M. A. Potter (Sec.)

2ND ROW: A. N. Beauchaine, L. D. Halla, J. L. De Witte, R. M. Bilkey (Treas.), J. M. Vine, B. J. Schnur (Pres.), C. W. Cross.

INTER-VARSITY CHRISTIAN FELLOWSHIP is a non-denominational organization whose purpose is to provide Christian fellowship and to strengthen the students spiritual life. This is accomplished through study of the Bible, prayer meetings, conferences, deputation teams, and various types of recreational activities. Another important aspect of Inter-Varsity is the field of missions.

U. C. C. F. is the organization of students affiliated with the Presbyterian Church, the United Church of Christ, the Evangelical United Brethern Church, the Disciples of Christ, and beginning this year the Moravian Church. Three types of activities were sponsored by the group: weekly study session of a current book, weekly Wednesday evening discussions, and joint Sunday night programs with Wesley and L. S. A.

UNITED CAMPUS CHRISTIAN FELLOWSHIP



2ND ROW: E. J. Ukpo, M. W. Henrichs (Pres.), J. W. Southworth, E. C. Njoka

FRONT ROW: P. E. Lyon, N. R. Heun, L. J. Boatman, C. Loper

ROGER WILLIAMS FELLOWSHIP



FRONT ROW: W. J. Caperton (Advisor), Mrs. W. J. Caperton (Advisor), K. G. Cotrone. 2ND ROW: G. R.

Malich, B. W. Clements, R. L. Wilkes, D. W. Hopkins.

The WESLEY FOUNDATION is the ministry of the Methodist Church at the campus. It offers opportunities for worship, study, fellowship and service to the end that religious growth will match intellectual growth. Weekly programs include discussions, lectures, movies, study, worship services and recreation. The members conduct deputation worship services and programs in churches of the area.

The ROGER WILLIAMS FELLOWSHIP is an informal organization of Baptist preference students. Depth Bible study and discussion sessions were held weekly, followed by Christian worship and fellowship. RWF welcomes all students interested in the religious opportunities offered. Faculty Advisor, Dr. William Clements; Lay Advisors, Mr. and Mrs. W. J. Caperton.

WESLEY FOUNDATION



FRONT ROW: H. Kubo, P. A. Thomas, S. C. Cummings, J. A. Seefeldt, P. A. Parsons (Pres.), S. S. Schaefer (V.-P.), C. L. Schaefer. 2ND ROW: J. L. Cutler (Treas.), K. E. Roth, S. A. Weitzel, J. M.

Akers, A. M. Turner, B. A. Locker, D. R. Milton (Sec.). 3RD ROW: R. Steffen (Dir.), H. D. Gray, D. F. Iliff, L. D. Wright, B. A. Bartel, L. E. Cummings, D. E. White.

NEWMAN STUDENT ASSOCIATION



FRONT ROW: J. L. Fontaine (Sec.), E. J. Drapes (Co-Sec.). 2ND ROW: D. C. Nelson (Pres), J. R. Barsch (Vice-Pres.), R. P. Stein, M. H. McMahon.

The NEWMAN STUDENT ASSOCIATION is a Catholic Organization of culture and fellowship that is organized internationally to foster the spiritual, intellectual, and social interests of

the Catholic student on secular campuses.

The activities this year were highlighted by the selection of the new officers and the selection of Miss Newmanite.

CHRISTIAN SCIENCE

Chet Edwards
Harlene Edwards (Sec.-Treas.)
Sue Langton (Vice-Pres.)
Susan Lincoln

Nancy Lincoln
Dale Mueller (Pres.)
Barbara Williams
Miss Nyquist (Adv.)

Miss Thompson (Adv.)

This organization is open to all students who are interested in Christian Science. It meets once a week; subject lessons are prepared by its active members from the **Bible** and from the Christian Science textbook, **Science and**

Health with Key to the Scriptures by Mary Baker Eddy. Part of the meeting consists of testimonies or remarks on the application or use of Christian Science. A cordial invitation is extended to all.

INTER-HALL COUNCIL



FRONT ROW: L. Hall, K. Krenz, P. Allen. 2ND ROW: W. Cahn, W. K. Schimpff. Absent: J. Recker, D. Holloway.

INTER-HALL is a fairly new organization, composed of the presidents of the various residence halls. The purpose of this organization is to encourage unity among the halls and to encourage unity on WSU campus. Some of the many areas that Inter-hall participates in are: Homecoming, Winter Carnival, a special Christmas dance, the Christmas decorations in front of the halls, a spring dance.

Under the leadership of president Lynn Hall, Hyer Hall took on its second great year in operation. Starting off the school year, Hyer participated in Homecoming with outside decorations to the theme "Achievement through Unity." Throughout the year, we also actively participated in the AWS Songfest, Christmas festivities and Winter Carnival. Hyer Hall Council encouraged the continuation of our educational programs in the basement lounge.

HYER HALL COUNCIL



FRONT ROW: L. J. Hall (Pres.), D. M. Franzen, G. E. Campos, J. A. Fiedler, K. J. Brown, I. L. Gresens.
2ND ROW: S. E. Sweeney, J. C. Grube, K. M.

Glubka, S. A. Seelman, V. A. May.
3RD ROW: N. K. Arnold, S. E. Peterson, E. M. Bartelt.



Push—Pull



Homecoming 1964



Everybody loves Saturday night.



Oh, those snowball fights.



Home sweet home!

DELZELL HALL

For the third year in a row, the men of Delzell have taken the leadership at Christmas time in beautifying the campus with decorations. It has become a tradition at Delzell to decorate the hall and in doing so to help spread Christmas Sprit throughout the campus and the town of Stevens Point.

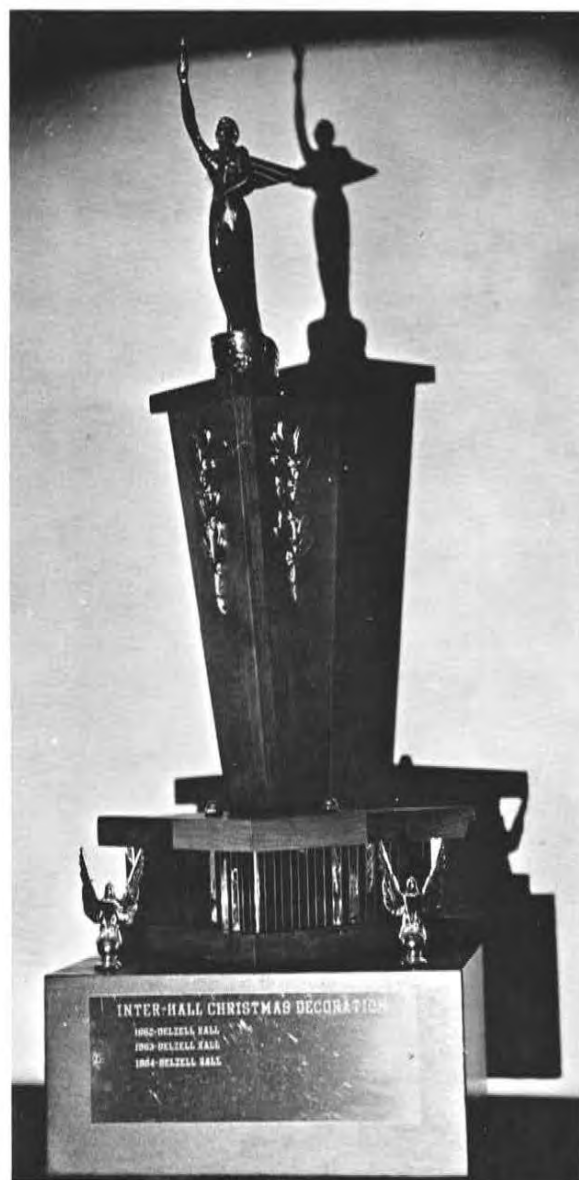

The Christmas decorations made a glow in Fremont street for all to see.

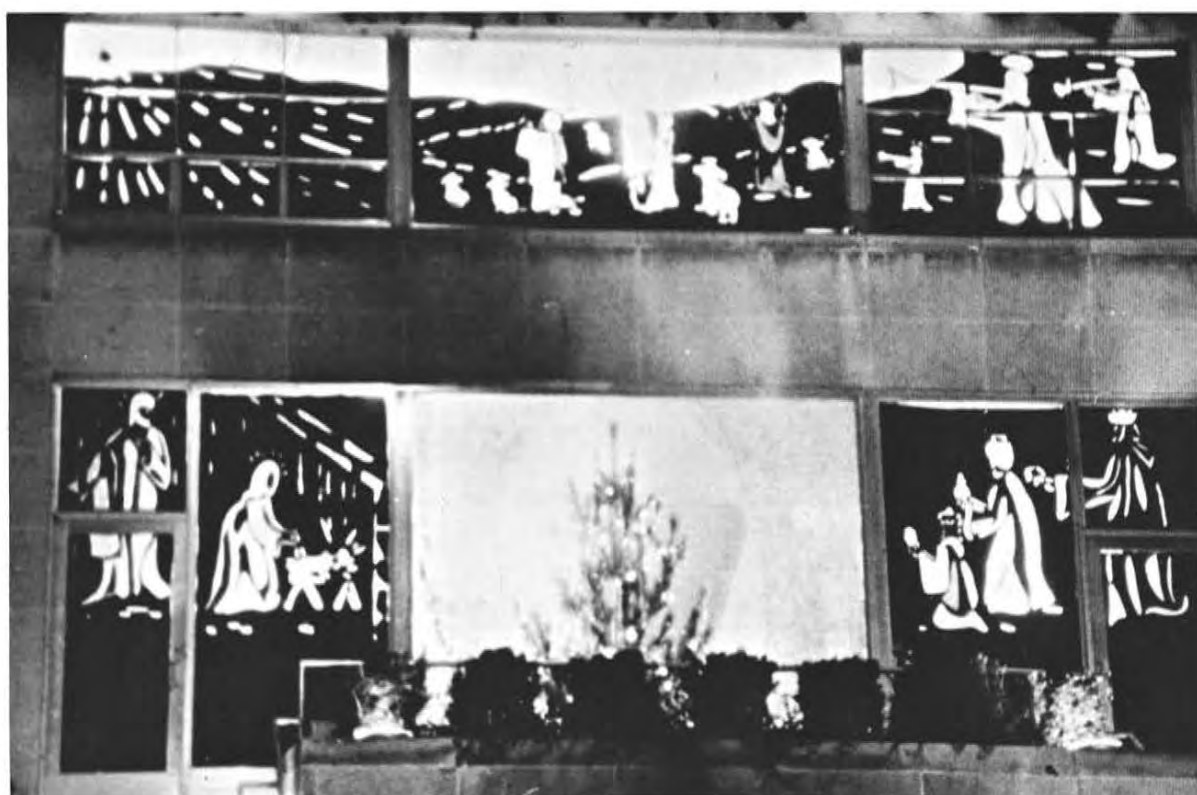



To the Turkey-Trotters and to winner Warren Terry this unidentified director served one large turkey dinner.



Dan Sambs threw the log for Delzell in for a grand total of three feet.

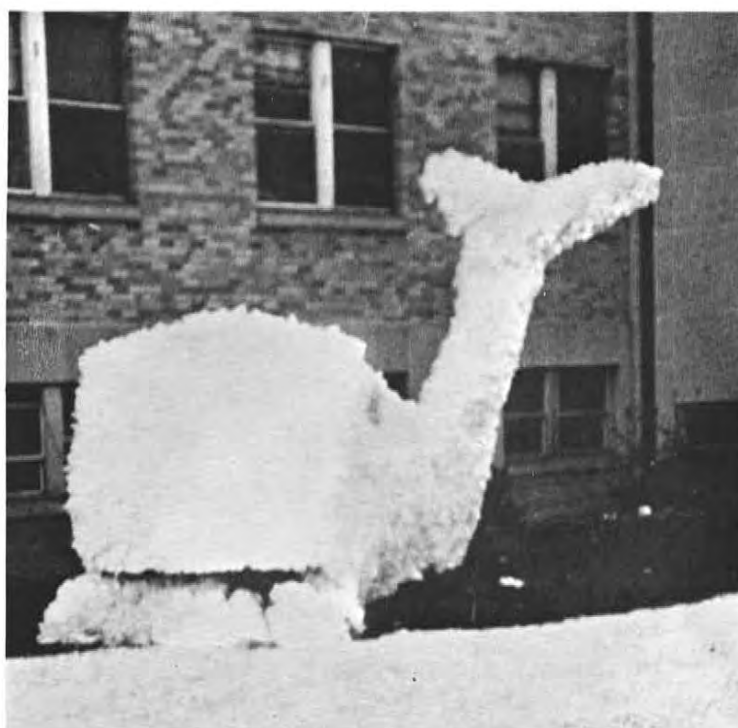

The great white whale of homecoming — anyone for guard duty?



Wednesday night, 10 p.m., popcorn and dart-ball.

DELZELL HALL COUNCIL



FRONT ROW: J. B. Cropper (Sec.), W. K. Schimpff (Pres.), D. E. Berg (V. P.), D. W. Chevalier (Treas.).
2ND ROW: B. E. Zager, R. H. Baxter, R. J. Schrank,

G. H. El Ashy, R. Wagner.

3RD ROW: D. H. Strasburg, L. P. Johnson, T. M. Paegelow, S. J. Goetsch, L. J. Zastrow.

This year, DELZELL HALL is fortunate in having an active Hall Council and a cooperative group of residents who are interested in bettering the hall's image on campus. This was shown by the Hall's fine participation in the various Homecoming activities. The men of Delzell carried on dances with the various women's residence halls, and continued the tradition of competing in the Christmas decoration contest.

NELSON HALL is always a busy and inviting place to people who come to visit us. The girls of Nelson Hall, headed by a very active Hall Council, have participated in songfest, outside Homecoming and Christmas decorations, and various inter-hall activities. The annual Christmas Tea, Nelson Hall Ball, and closed lounges which featured guest speakers, have rounded out a very active year the girls in Nelson will not forget.

NELSON HALL COUNCIL



FRONT ROW: S. L. Haczynski, P. A. Allen (Pres.), M. I. Prochnow (V. P.).
2ND ROW: J. R. Belongia, M. J. Preuss, S. G. Amacher, A. L. Torkelson, D. T. Nowacki, J. Ringelstetger.

3RD ROW: F. T. Lewis, M. E. Schnabel, M. F. Vander Voort, S. S. Schaefer, P. A. Doyne, J. W. Weiss, K. A. McAlpin.

NELSON HALL



The Pointer Pup welcomes alumni.



Prize-winning spooks.



Champs!



And have you all been good "little girls"?



Flowers aren't the only thing that comes out in spring!!

Some of us
called this home . . .

PRAY
SIMS
HALL



PRAY-SIMS HALL COUNCIL



FRONT ROW: W. A. Foemmel (Sec.-Treas.), J. L. Glocke. Absent: D. Holloway (Pres.)
 2ND ROW: J. L. Clark, M. W. Deadman, J. P. Schmelling, F. J. Camenzind, K. W. Jung, T. M.

Louis, R. A. Johnson, M. D. Morgan.
 3RD ROW: K. L. Zuengler, L. M. Halverson, C. L. Ritzenthaler, D. L. Clements, R. A. West, R. A. Korbel, D. L. Singstock, J. F. Peters, T. E. Flood.

PRAY-SIMS HALL was active in school activities this year. It entered a float for Homecoming. Pray-Sims also entered the Winter Carnival games and ran a king and queen candidate.

There was activity within the Hall too. Various speakers were invited to speak at the Hall, a new weight room was opened for the use of all hall members.

STEINER HALL COUNCIL is again a men's residence hall this year. In order to operate the dorm, the men of the hall wrote and put into effect a new constitution. This constitution, along with the new officers, formally began operating on November 4.

The hall is looking forward to many prosperous years in the service of its residents, the University, and the people of Stevens Point.

STEINER HALL COUNCIL



FRONT ROW: H. T. Recker (Pres.), L. L. Davis (V. P.), P. A. McGivern (Sec.)
 2ND ROW: D. L. Behl, D. M. Kordus, M. J. Troy, J. P. Rasmussen, J. A. Mielke, M. K. Meissner.

3RD ROW: T. G. Grafenauer, S. W. Groff, T. J. Mosgaller, G. J. Chilewski, W. E. Bielenberg, J. R. Talbot, R. J. Gosz.

STEINER HALL



Steiner Hall is once again a men's dorm.



On the north campus of our "U,"



There's a hall that has a really swinging crew.



Full of fun and pep, why not get in step,



With the chic co-eds



Who live at R-O-A-C-H.



Our Pride and Joy!

ROACH HALL

MAY ROACH HALL COUNCIL



FRONT ROW: K. A. Krenz (Pres.), C. C. Olson (V. P.), L. C. Jaeger (Treas.), K. D. Demske (Sec.)
2ND ROW: C. A. Damrow, J. J. Hansen, B. A.

Blakey, S. M. Carow, D. M. Kanas, D. J. Gelhar.
3RD ROW: E. A. Magyera, S. E. Evans, B. N. Vangen, P. K. Bohl, E. B. Putnan, M. E. Doyle.

The Main purpose of MAY ROACH HALL COUNCIL is to be the governing body of the residence hall. The council establishes hall policies, provides social, cultural, educational, and recreational programs. With the planning done by the council, May Roach Hall participated in Homecoming, Winter Carnival, Songfest, the Christmas Tea, trade parties with other halls and a series of lectures and parties within the hall.

The objectives of the SMITH HALL COUNCIL are to promote a means of self-government by the residents. Each representative has the delegated power from his wing to take problems and ideas to the Council meetings. The main objectives are to provide an atmosphere in which one will advance in his academic studies, and also to provide an atmosphere of fellowship and fun for all residents.

SMITH HALL COUNCIL



FRONT ROW: M. J. Hanson (V. P.-Treas.), W. Cahn (Pres.), C. O. Kuehl (Sec.)
2ND ROW: T. A. Krolezyk, R. J. Hocking, J. S. Bradley.

3RD ROW: R. W. Schaal, W. R. Wendland, R. B. Slabin, A. K. Jacobson, S. J. Leonard.



Well, get up you lazy bi-cycle.



Fourth Floor West has its own Songfest.

SMITH HALL



Judy Rasch and Chuck Sambs, Smith Hall's candidates for Winter Carnival King and Queen.

IRIS



FRONT ROW: C. C. Kuegler (Co-Layout Editor), P. A. Maldonis (Copy Editor), J. A. Ostrowski (Editor), B. J. Wolslegel. 2ND ROW: J. P. McNamee,

C. A. Rynar, C. L. Monroe (Co-Layout Editor), K. M. Kroll (Senior Editor), T. R. Radler (Photographer).

Long hours, miles of pen lines, yards of typewriter ribbon, and a large bottle of aspirin, all add to an annual called the IRIS. Each Monday night, and many nights in between, the volunteer staff met, planned, worked and worked some more. There were times when everything seemed to go wrong — once there was no film in the camera, another time the file drawers locked and no one had the key, pictures mysteriously disappeared from the room, things got lost on the editor's desk, and the builders sealed up the office windows and then proceeded to make holes in the opposite wall, and on it went.

November passed into December, January into February and the deadline was creeping up on us. But then came Easter and sighs of relief were heard in Room 26 of the Center for the annual was complete. Looking back things were not so bad. We remembered the strange letters some received, the times we laughed so hard we cried, and when we saw the results we smiled and felt rewarded for all our hard labor.

Yes, annuals are the resulting product of many long hours of hard work, but what would Wisconsin State University—Stevens Point be without the Iris?

Pat nearly got calluses from typing.



Christine is camera shy.



"What do you mean you lost the picture?"



"Let's do it this way!"

Sometimes "Koz" dropped in.



POINTER



FRONT ROW: P. A. Thomas, S. M. Stanke, J. L. Rasmussen, J. E. La Porte, V. Grabowski, C. Danelski, H. Brunow.
2ND ROW: M. J. Troy, S. L. Rineau, C. J. Cargiove,

E. J. Kieliszeioski, R. L. McKeand, G. J. Smullen.
3RD ROW: W. R. Samuelson, B. W. Clements, R. J. Nevens, R. E. Olson.

This has been one of the most memorable years for the *POINTER* and certainly one of the most exciting for the staff. Early in the year our Editor was hung in effigy outside of the University Center, because of his front page editorial endorsing Senator Barry Goldwater for President of the United States. The staff was exposed to everything from ugly epithets to a gift of a bouquet of roses—they had some enemies, but someone loved them too. To com-

memorate Winter Carnival this year, the *Pointer* published its first 12 page edition, another *Pointer* milestone.

Perhaps the highest compliment paid the *Pointer* was received from an administrator when he said that this was the first time in thirty years that the *Pointer* stimulated intellectual discussion on this campus. Yes, it was a great year for the *Pointer*.



FRONT ROW: K. H. Lau, W. Travis, D. Hammes, L. F. Saucier.
2ND ROW: I. A. Smith, K. H. Rhody, E. J. Fish, D.

M. Berberg, D. R. Clark, D. L. Hanson, D. R. Hartfield.

THE PURPLE AND THE GOLD

Words by
KENNETH PRAY

Wisconsin State University

Song arranged by
FRANK E. PERCIVAL

Oth-er schools of val - or boast Of
Our men are all vic - torious Thru
To the banks of old Wis - consin When

vic - tor-les ga - lore Of lau - reils nev-er lost, Of
ev - 'ry state a - round Our ath - letes and de - bators Are
years are past and gone As school-mates we have parted Our

tri-umphs by the score; Let them tell you of their prow-ess Of war-riors strong and
win-ning great re-nown. Tho-we're proud of all Wis - consin Whose fame's in sto - ry
les-sons all are done We'll re - turn and show our com-rades We're loy - al as of

bold But their col - ors ev - er low-er To - the Pur - ple and the Gold
fold Our hearts with Al - ma Mat - er And the Pur - ple and the Gold
old And cheer them on to vic - to - ry 'Neath the Pur - ple and the Gold

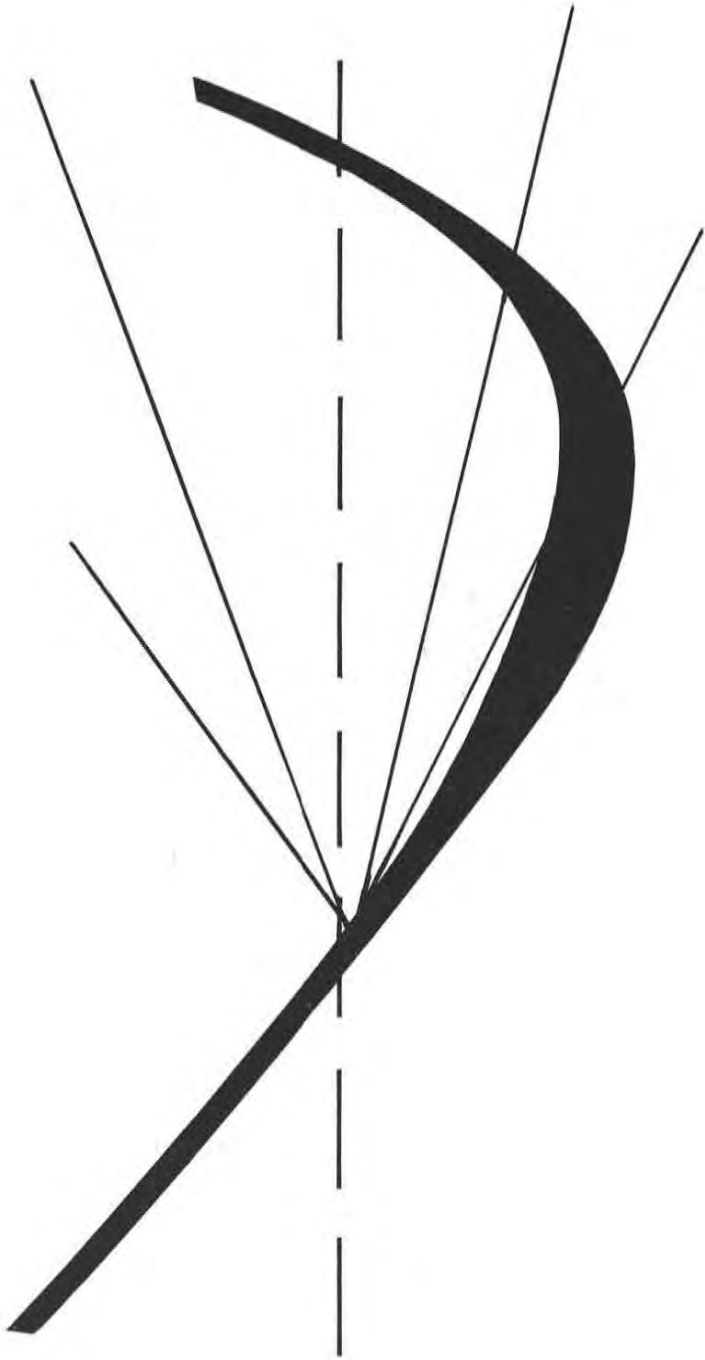

*ADMINISTRATION
FACULTY*



PRESIDENT

JAMES H. ALBERTSON
Ed.D., Stanford University

REGENT

JOHN C. THOMSON

Vice-president Board of Regents





KURT R. SCHMELLER
Assistant to the President

ELIZABETH PFIFFNER DeBOT
Associate Dean of Students



ORLAND E. RADKE
Associate Dean of Students



BURDETTE W. EAGON
Dean, School of Education

ROBERT B. CANTRICK
Dean of School of Fine Arts



WARREN G. JENKINS
Dean of School of
Letters and Science



EDGAR F. PIERSON
Dean of Graduate Programs;
Director of Summer Session

PAUL A. YAMBERT
Dean of School of
Applied Arts and Sciences





GILBERT W. FAUST
Director of Admissions
Registrar



JOHN J. GACH
Director of Student Teaching

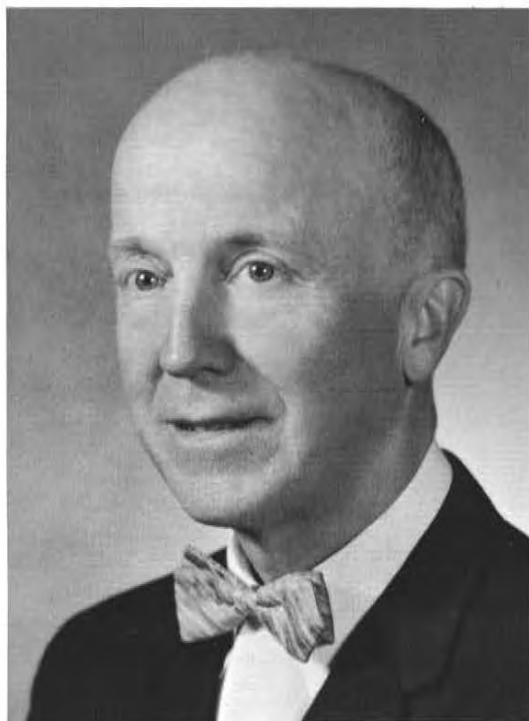

RAYMOND E. GOTHAM
Director of Extended Services

ROBERT S. LEWIS
Director of Audio-Visual Services



DANIEL HOULIHAN
Director of Information Services



TERRENCE SNOWDEN
Director of Campus School

CARL B. WIEMANN
Director of Counseling
and Psychological Services





GORDON HAFERBECKER
Dean of Faculties
V. Pres., for Academic Affairs



MILTON E. SORENSON
V. Pres., for Business Affairs



JOHN YUTHAS
V. Pres., for Student Affairs

ART



HENRY M. RUNKE
M.S.
Associate Professor



RICHARD E. BEARD
Ph. D.
Associate Professor



NORMAN E. KEATS
M.S.
Assistant Professor



ROBERT P. RUSSELL
M.F.A.
Instructor



HERBERT H. SANDMANN
M.S.
Assistant Professor



The beginnings of a new Picasso?

BIOLOGY



ROBERT SIMPSON
M.S.
Associate Professor



JOHN W. BARNES
M.S.
Associate Professor



GEORGE C. BECKER
Ph. D.
Professor



WILLIAM R. BOWEN
Ph. D.
Assistant Professor



FREDERICK A. COPES
B.S.
Instructor



A frog's skeleton is studied in
Freshman zoology.



AROL C. EPPLE
M.S.
Associate Professor



GORDON E. GEESEMAN
Ph. D.
Instructor



ROBERT K. SEARLES
M.S.
Instructor



HARRY H. SMITH
M.S.
Assistant Professor

Mr. Searles is an expert taxidermist.



ROBERT S. WHITMIRE
M.A.
Associate Professor



ROBERT F. WILDE
M.S.
Associate Professor

BUSINESS EDUCATION

CHEMISTRY



DONALD B. KOEPPEN
M.S.
Assistant Professor



ROLAND TRYTTEN
Ph. D.
Professor



LAWRENCE KALLANDER
Ph. D.
Professor



C. MARVIN LANG
M.S.
Instructor



ARLO E. MOEHLNPAH
M.S.
Instructor



A new science building and more equipment
aids tomorrow's chemists.



L. LEONE OYSTER
M.A.
Assistant Professor



CALVIN H. SCHMID
M.A.
Assistant Professor

CONSERVATION



RAYMOND A. SOMMERS
Ph. D.
Assistant Professor



ROBERT H. WEAVER
Ph. D.
Associate Professor



BERNARD WIEVEL
Ph. D.
Professor



LEE G. ANDREAS
M.S.
Assistant Professor



JAMES S. FRALISH
M.S.
Instructor



G. Fricke checks the soil testing oven.



MILO F. HARPSTEAD
Ph. D.
Associate Professor

ECONOMICS



IRVING L. KORTH
M.S.
Assistant Professor



GERRY M. LYNCH
Faculty Assistant



JAMES E. JENSEN
Ph. D.
Professor



DARRELL A. CHRISTIE
M.S.+
Instructor



MERLL FARMER
Ph. D.
Associate Professor



SUSHILA J. GIDWANI
Ph. D.
Assistant Professor



BERNARD WEBB
M.S.
Lecturer

EDUCATION



JOHN M. BERND
Ph. D.
Professor



WILLIAM H. CLEMENTS
Ph. D.
Professor



MARJORIE E. KERST
M.S.
Associate Professor



RUSSELL L. OLIVER
Ed. D.
Assistant Professor



MARY S. SAMTER
M.A.
Associate Professor



Ron Ernst does research on education in the special Curriculum Library.

ENGINEERING DRAWING



WAYNE E. HELGERSON
B.S.
Lecturer



LEONARD L. LAMPERT
B.S.
Lecturer



LEE A. BURRESS, JR.
Ph. D.
Professor



VERLENE BERND
M.S.
Lecturer

MAXINE BURRESS
M.A.
Lecturer



LELAND BURROUGHS
M.A.
Professor Emeritus



ABRAHAM CHAPMAN
C. Sc.
Associate Professor



HELEN M. CORNELI
M.A.
Instructor

MICHAEL J. FORTUNE
Ph. D.
Associate Professor



PAUL A. FRIEDMAN
M.F.A.
Instructor

BERTHA E. GLENNON
M.A.
Associate Professor



GEORGE P. INMAN, JR.
M.A.
Instructor



ELEANOR W. HAYS
M.A.
Lecturer



NORMAN E. KNUTZEN
Associate Professor
Emeritus



EDNA NYQUIST
A.M.
Associate Professor



ALAN LEHMAN
Ph. D.
Professor



WILFRED G. RICHERT
M.A.
Assistant Professor



JOEL C. MICKELSON
Ph. D.
Associate Professor



JOSEPH J. RONDY
Ph. D.
Associate Professor



RUTH D. RONDY
M.A.
Lecturer



MARY E. SMITH
Ph. D.
Professor



EARL E. STEVENS
Ph. D.
Associate Professor



MARSHALL B. TYMN
M.A.
Instructor



NORMAN C. WACKER
M.A.
Instructor

The Central office for English, our largest department, is room 022 in Old Main.



FOREIGN LANGUAGE



PETER A. KRONER
Ph. D.
Professor



FRIEDRICH P. ALBER
Ph. D.
Assistant Professor



MILDRED G. DAVIS
M.A.
Associate Professor



A modern lab enables students like Dan Perkins to improve their speaking vocabulary in a foreign language.



ALEXANDRA KAMINSKA
M.A.
Assistant Professor

S. PETER LEAHY
Lab. Assistant



FRANCISCO SOLINIS
Assistant Professor

GEOGRAPHY



ROBERT T. ANDERSON
M.S.
Associate Professor



T. K. CHANG
Ph. D.
Professor



JOHN D. KAPTER
M.S.
Instructor



HARRY LOOMER, JR.
M.A.
Instructor

WILLIAM M. MCKINNEY
Ph. D.
Assistant Professor



MAURICE E. PERRET
Ph. D.
Assistant Professor



DAVID SENGENBERGER
M.A.
Instructor

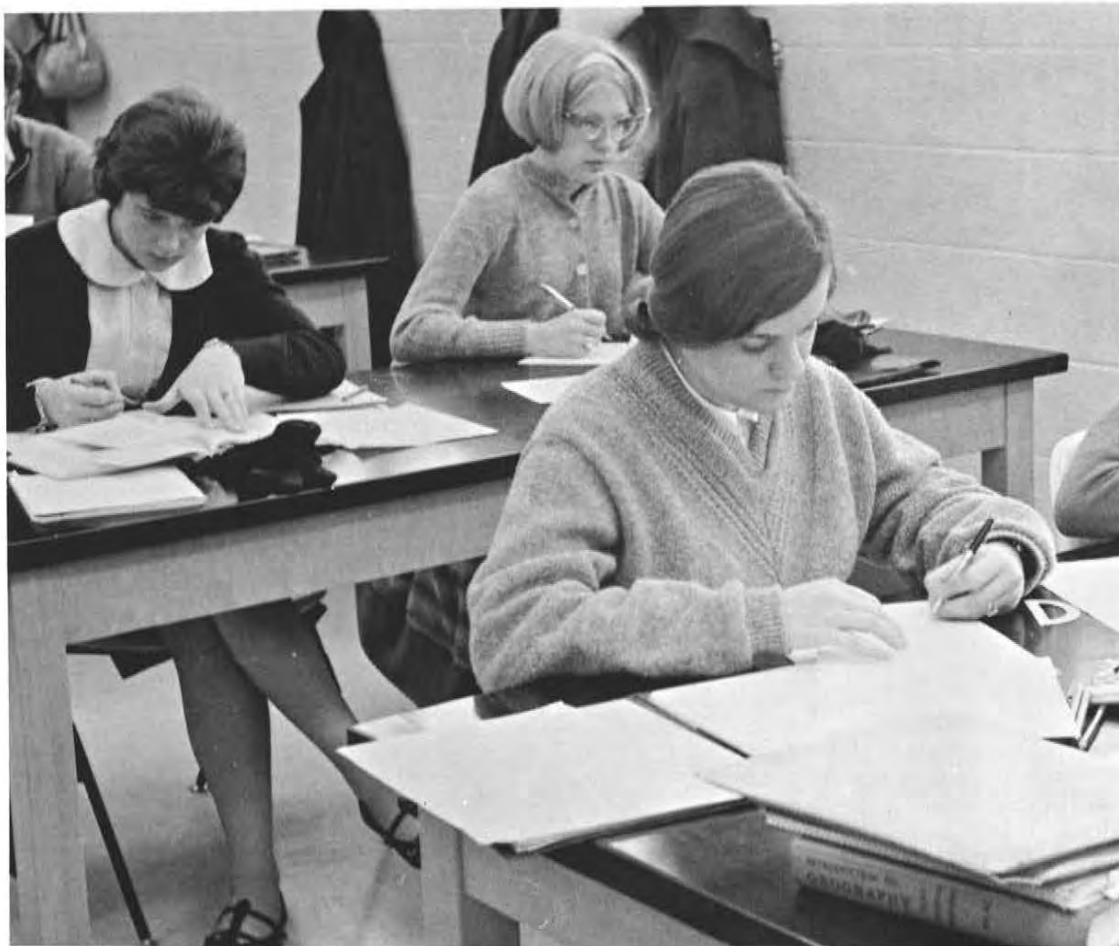

Map exercises are only part of the geography lab program.



RAYMOND E. SPECHT
M.A.
Associate Professor

HISTORY

FRANK W. CROW
Ph. D.
Professor



RICHARD D. FACE
Ph. D.
Associate Professor



GUY J. GIBSON
Ph. D.
Professor





RHYS W. HAYS
Ph. D.
Associate Professor



ROBERT J. KNOWLTON
Ph. D.
Assistant Professor



FREDERICH A. KREMPLE
Ph. D.
Professor



CLIFFORD A. MORRISON
Ph. D.
Professor



RUSSELL NELSON, JR.
M.A.
Assistant Professor



ELWIN W. SIGMUND
Ph. D.
Professor

WACLAW W. SOROKA
Ph. D.
Assistant Professor



DAVID R. WRONE
Ph. D.
Assistant Professor



ROBERT H. ZIEGER
M.S.
Assistant Professor



HOME ECONOMICS



AGNES A. JONES
Ph.D.
Professor



MARY ANN BAIRD
B.S.
Lecturer



FAY F. CLIFFORD
B.A.
Faculty Assistant



DORIS V. DAVIS
M.S.
Associate Professor



ORTHULA DOESCHER
M.S.
Assistant Professor



Mirror reflects home economics students rating a foods project.



ETHEL V. HILL
M.S.
Associate Professor



BONNIE B. McDONALD
M.S.
Assistant Professor



CAROLYN ANN SANDS
M.S.
Instructor

MATHEMATICS



KENNETH W. BOYLAN
M.A.
Associate Professor



WILLIAM J. CABLE
M.B.S.
Assistant Professor



DORIS EPPLE
A.B.
Part-Time



MATTHEW J. LIU
M.S.
Assistant Professor



RICHARD L. CONLON
M.S.
Assistant Professor



H. HOWARD THOYRE
M.A.
Assistant Professor



ORVILLE M. RICE
M.S.
Associate Professor



MARGOT SENGENBERGER
B.A.
Instructor



NEAL R. TOWNSEND
M.A.
Assistant Professor



EDITH TREUENFELS
Ph. D.
Professor



JOHN F. WEILER
M.A.
Assistant Professor



HUGO D. MARPLE
Ph. D.
Professor



DEAN G. BLAIR
M.M.
Assistant Professor



JACK G. COHAN
M.M.
Instructor

MUSIC



The Chamber Orchestra, under the direction of Mr. Tarabek, presents several concerts during the year.



TOM G. CULTICE
M.M.
Instructor



DAVID DICK
M.M.
Assistant Professor



WARREN W. LUTZ
D.E.
Associate Professor



ELVIN MCLOTT
M.M.
Assistant Professor



DONALD V. RUPERT
A.M.D.
Associate Professor



PAUL A. TARABEK
M.M.
Assistant Professor

JOHN M. THOMAS
A.A.G.O.
Assistant Professor



ROBERT VAN NUYS
M.M.
Assistant Professor



ANITA A. WRAY
Lecturer
Part-time



PHILOSOPHY



ROBERT ROSENTHAL
B.A.
Instructor



JOSEPH L. SCHULER
M.S.
Assistant Professor



EUGENE BRODHAGEN
M.S.
Assistant Professor



MARY L. BIDDLESTONE
M.A.
Instructor



WILLIAM P. BURNS
M.S.
Instructor



The lounge in the Physical Education Building is a good place to watch the 1964 World Series, as Mike Hanson and Les Willett can testify.



DUAINE K. COUNSELL
M.S.
Assistant Professor



EVALOU DILLIN
M.A.
Instructor



FREDRICK HAGERMAN
Ph. D
Assistant Professor



DONALD HOFF
M.S.
Instructor



ROBERT H. KRUEGER
M.S.
Assistant Professor



HALE F. QUANDT
M.A.
Associate Professor



VERA RIMNAC
B.S.
Instructor



MARJORIE SCHELFHOUT
M. Ed.
Assistant Professor

PHYSICS



MONICA E. BAINTER
Ph. D.
Professor



GREGORY S. KULAS
M.A.
Instructor



Mr. Taylor aids physic students in calculating data from experiments.



RONALD A. LOKKEN
M.S.
Instructor



A. G. TAYLOR
M.S.
Instructor

POLITICAL SCIENCE



GARLAND FOTHERGILL
M.S.
Associate Professor



MARK CATES
M.A.
Assistant Professor



JOHN J. OSTER
M.A.
Assistant Professor

PSYCHOLOGY



ALBERT HARRIS
Ph. M.
Associate Professor



LLOYD H. BECK
Ph. D.
Associate Professor



JAMES A. LEE
Ph. D.
Associate Professor



FRANCIS J. NORTON
Ph. D.
Associate Professor

SOCIOLOGY



ROGER J. FISHER
B.A.+
Assistant Professor



RALPH S. HOLLOWAY
Ph. D.
Professor



GEORGE I. DIXON
Ph. D.
Professor



ROBERT E. OLESEN
M.S.
Instructor

SPEECH



ALICE PEET
Ph. D.
Professor



DONALD AYLESWORTH
M.A.
Instructor



WILLIAM M. DAWSON
Ph. D.
Professor



FRED DOWLING
Ph. D.
Professor



PAULINE ISAACSON
Ph. D.
Assistant Professor



Theories are put into practice in the Speech Therapy clinic.



GERALD JOHNSON
Ph. D.
Associate Professor



WILLIAM C. KRAMER
M.S.+
Associate Professor



MARY E. THOMPSON
Ph. D.
Associate Professor

CAMPUS SCHOOL



ESTHER BERNDT
B.E.
Lecturer



JEROME COATY
M.S.
Instructor



THOMAS HAYES
M.S.
Assistant Professor



LULU O. KELLOGG
M.A.
Assistant Professor



The Campus School classroom, today's



JOHN DEVINE, JR.
M.A.
Instructor



VIVAN KELLOGG
M.A.
Assistant Professor



oor to better teachers tomorrow.



PHYLLIS RAVEY
M.S.
Assistant Professor



FRANKLIN PEARSON
M.A.
Assistant Professor



HILDEGARD KUSE
Ph. D.
Assistant Professor



MILDREDE WILLIAMS
M.A.+
Professor



IRENE SHAURETTE
B.S.
Instructor



RICHARD SCHNEIDER
M.S.
Assistant Professor

LIBRARIANS



NELIS R. KAMPENGA
A.M.L.S.
Professor



FRANCIS BREY
M.A.
Assistant Librarian



DONALD FERGUSION
M.A.
Assistant Librarian



JOHN GILLESBY
M.A.L.S.
Instructor



SYBLE E. MASON
M.S.
Assistant Professor



ALICE M. PADDEN
M.A.
Campus School Librarian

RESIDENCE HALL DIRECTORS



MARTIN T. BROOKS
Pray-Sims Hall



JOAN DOYLE
Hyer Hall



JAMES GOODWIN
Delzell Hall



MELVIN KARG
Steiner Hall



JACQUELINE MCQUILLIAN
Roach Hall



GRACE ROSENTHAL
Nelson Hall



HARRY R. SMITH
Smith Hall



LEON E. BELL
Director
University Center



RONALD HACHET
Assistant Director
University Center



ROBERT SLATER
University Physician



HELEN HANSEN
University Nurse



JOHN LARSEN
Admissions Counselor



MARCIA OLSON
Counseling



JOHN NELSON
Staff Associate
Student Affairs

GUEST

DR. GREGORIO BORLAZA

Dean of Instruction at Phillippine Normal College, Manila: An administrative intern at WSU from January until August.



IN MEMORIAM

THOMAS EUGENE MEIERS

Tom Meiers was born on August 23, 1940 and died in an automobile accident December 11, 1964. From Westchester, Illinois, he was an Economic major and Geography minor in the School of Letters and Science. He was a member of the Economics and Business Association, Phi Kappa Theta, and was President of the 550's at the time of his death. A requiem mass was celebrated on December 15, 1964 at Saint Stanislaus Church.

TERRENCE THURNER

Terrence Thurner was born October 2, 1945 and died in an automobile accident July 16, 1964. A Business Administration major in the School of Letters and Science, he was a Freshman. On May 15, 1965 a formal Memorial Service was held at Saint Stanislaus Church and he was posthumously initiated into Theta Delta Phi. He was also a member of the Newman Club.

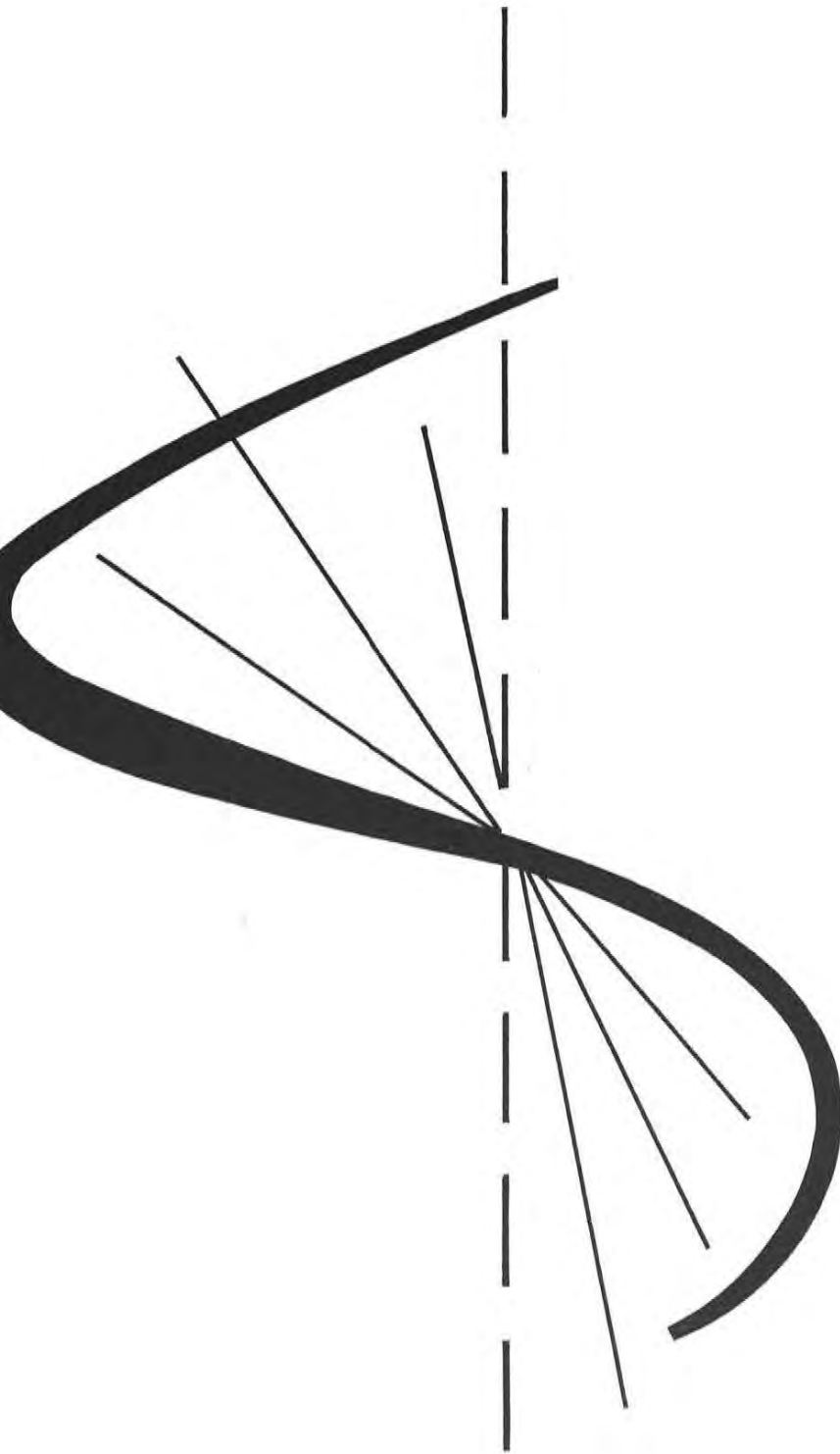

ATHLETICS

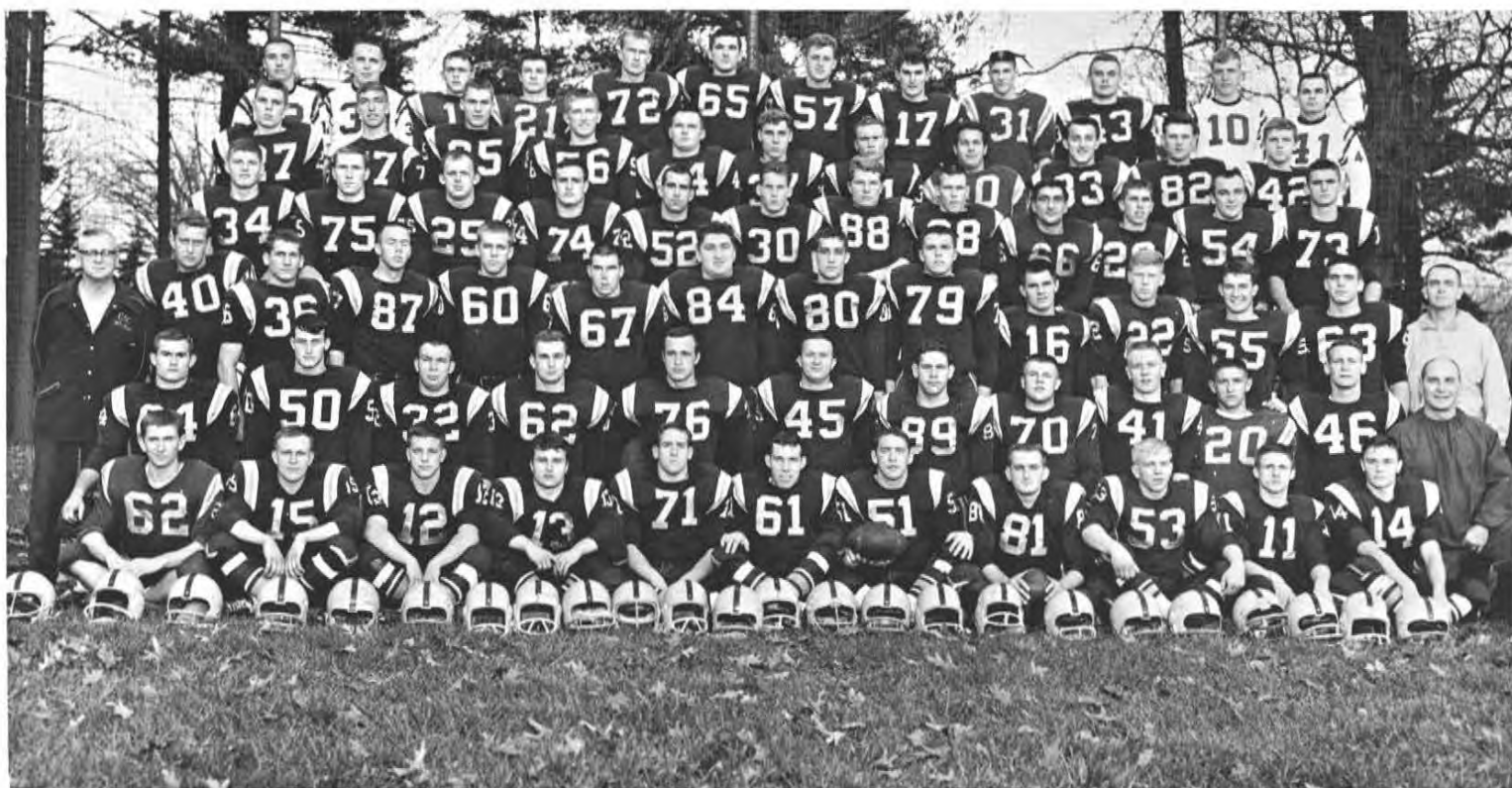

FRONT ROW: Coyote, Wohlt, Tigges, Schmidt, Dehlinger, Stein-
 burg, Shilling, Pease, Geach, Kriegl, Birkel. 2ND ROW: Bay,
 Van Valin, Jensen, Sams, Mahloch, Higgins, Seefelt, Hermans,
 Pleuss, Ludte, Coach Burns. 3RD ROW: Coach Quandt, Seegier,
 Peters, Erickson, Anderson, Hanson, Schuetz, Wundrock, Ferge,
 Jagler, Valentine, Clark, Beecher, Coach Counsel. 4TH ROW:

Krekawski, Charland, Normington, Seiler, Rabichaud, Ternouth,
 Schroeder, McVinley, Gralski, Falkinham, Derrickson, Olson.
 5TH ROW: Balousek, Prell, Wanthy, Reim, Rivers, Hess, Ca-
 hoon, Miller, Slominski, Grenburg, Hochevar. 6TH ROW: Jur-
 gella, Mgr.; Wolf., Mgr.; Thilke, Helmle, Moretto, McGrane, Burt,
 Andersen, Hemerl, Paulsen, Mgr.; Benchoff, Mgr.

FOOTBALL 1964



"Rolling stones."



Coaches watch the action.



One little, two little, three little Pointers . . .



STATE UNIVERSITY STATISTICS

TOTAL OFFENSE

	Yds.	Avg.
Eau Claire	2998	374.8
Stout	2022	288.9
Stevens Point	1996	285.1
Superior	1702	283.7
Whitewater	1611	268.5
La Crosse	1360	226.7
River Falls	1531	218.7
Oshkosh	1457	208.1
Platteville	1079	179.9

TOTAL DEFENSE

	Yds.	Avg.
River Falls	1379	197.0
La Crosse	1288	214.7
Stevens Point	1730	247.1
Platteville	1499	249.8
Oshkosh	1866	266.6
Superior	1635	272.5
Eau Claire	2296	287.0
Whitewater	1808	301.3
Stout	2238	319.7

RUSHING OFFENSE

	Yds.	Avg.
Stevens Point	1996	285.1
Superior	1338	223.0
River Falls	1227	173.3
La Crosse	1026	171.0
Stout	1077	144.9
Eau Claire	1075	134.4
Whitewater	751	125.2
Oshkosh	848	121.1
Platteville	530	88.3

RUSHING DEFENSE

	Yds.	Avg.
Stevens Point	710	101.4
Whitewater	740	123.3
River Falls	874	124.9
La Crosse	811	133.5
Oshkosh	1077	153.9
Superior	1031	171.8
Platteville	1105	184.2
Eau Claire	1614	201.8
Stout	1470	210.0

PASSING OFFENSE

	Yds.	Avg.
Eau Claire	1923	240.4
Stout	1008	144.0
Whitewater	860	143.3
Platteville	549	91.5
Oshkosh	609	87.0
Stevens Point	532	76.0
Superior	364	60.7
La Crosse	334	55.7
River Falls	304	43.3

PASSING DEFENSE

	Yds.	Avg.
Platteville	394	65.7
River Falls	505	72.1
La Crosse	477	79.5
Eau Claire	682	85.3
Superior	604	100.7
Stout	768	109.7
Oshkosh	789	112.7
Stevens Point	1020	145.7
Whitewater	1068	178.0





Heading for a score

WIN LOSS RECORD

	W	L	T
Eau Claire	7	1	0
La Crosse	4	2	0
Whitewater	3	2	1
River Falls	4	3	0
Superior	3	3	0
Stevens Point	3	4	0
Oshkosh	3	4	0
Stout	2	5	0
Platteville	0	5	1

Going down ?

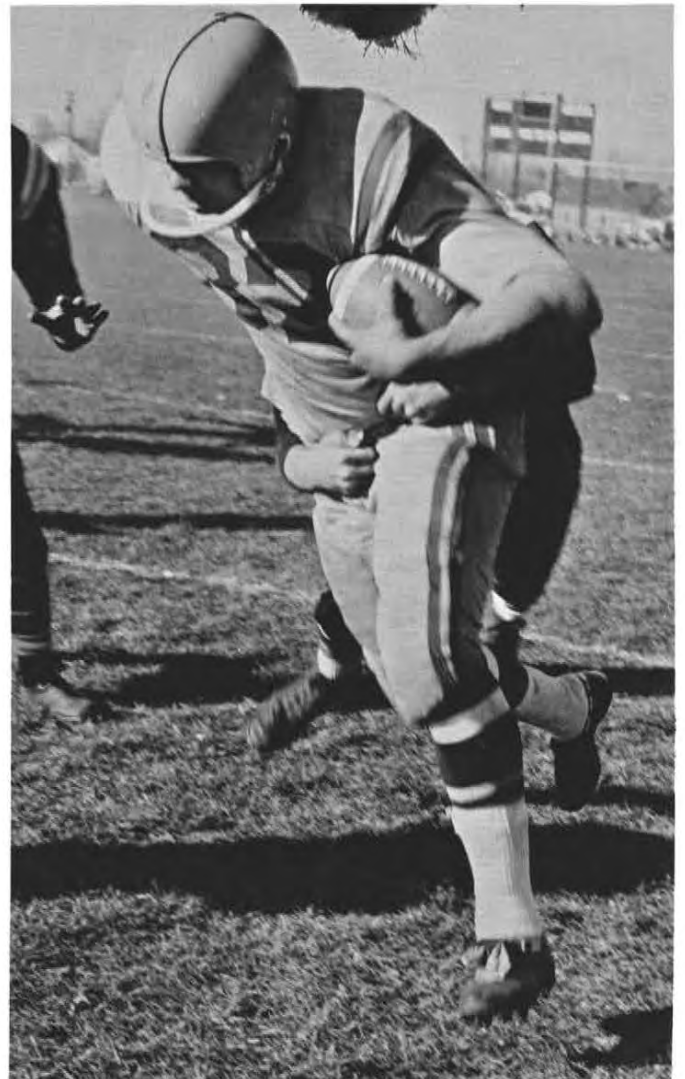



Football has been said to be a game of luck or fortune. That critical fourth down play or that measurement for the needed first down rely on fortune. "Fortune mere fortune may make even madness wisdom."



WSU All Conference Back Holmes bursts forth.



Icarus's wings melt.

Holmes breaks loose again.

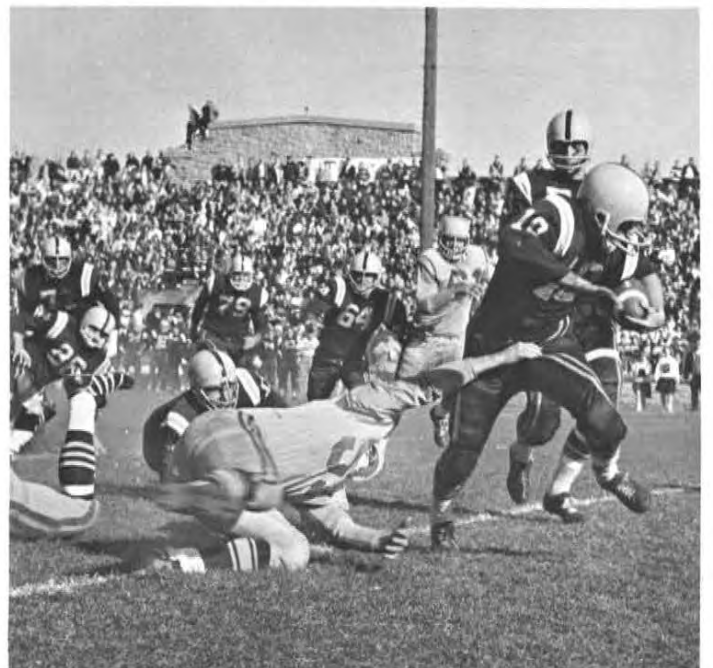



The Pointer football locomotive was clogged early in the season by ineligibility to key squad members, but with hard work and high spirits the Pointers derailed conference champions Eau Claire at our WSU homecoming and dismantled River Falls, a contender for the Wisconsin State University Conference Crown. As has been the case in past years, the Stevens Point football team once again roared down the track to respect and victory.



The cries of the cheerleaders salute the 1964 team and welcome the 1965 team.



FRONT ROW: T. Frank, D. Ceplina, J. Lewis, J. Barsch, J. Nyaricki. 2ND ROW: Coach D. Hoff, P.

Bertrand, P. LaMere, D. Berry, R. Seefeld, C. Connors, E. Folas, Mgr. K. Jaeger.



... turn right then left and right again.

CROSS COUNTRY

The Pointer harriers under the watchful eye of Coach Don Hoff and a determined squad of primarily freshmen proved that hard work can always make up for inexperience. Led by D. Ceplina and J. Nyaricki the harriers covered the three mile courses in outstanding times. Prospects point to an even better year in 1965.



"... and miles to go before I sleep and miles to go ..."



FRONT ROW: G. Lawetzki, R. Zimmer, M. Fortune,
D. Johnson, G. White, C. Ritzenthaler, H. Ochs, W.

Borcherdt, J. Fitzgerald, B. Wirth, W. Zuebe, G.
Johanknecht. MANAGERS: D. Benchoff, D. Wolfe.



Cheerleaders cheer Pointers on to victory.

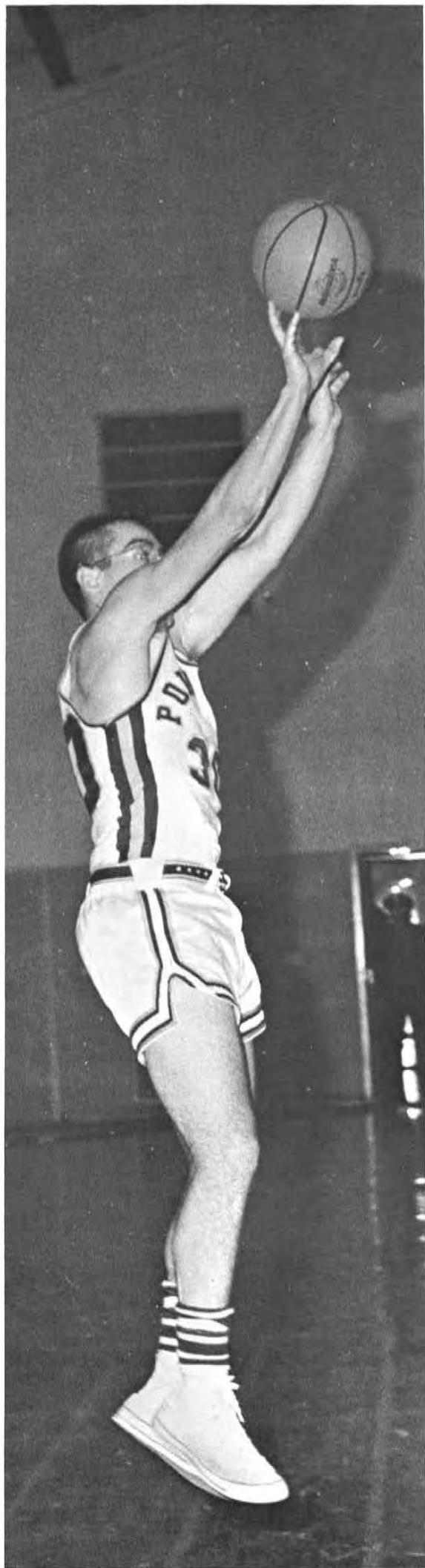

Stevens Point	88	Winona	57
Stevens Point	77	Lawrence	65
Stevens Point	65	St. Mary's	72
Stevens Point	94	Lakeland	71
Stevens Point	78	Superior	93
Stevens Point	62	Stout	76
Stevens Point	70	N. Michigan	94
Stevens Point	62	Oshkosh	79
Stevens Point	70	St. Norbert	84
Stevens Point	74	LaCrosse	80
Stevens Point	77	River Falls	90
Stevens Point	81	Eau Claire	76
Stevens Point	80	Whitewater	77
Stevens Point	79	Oshkosh	74
Stevens Point	89	Platteville	62
Stevens Point	85	Eau Claire	67
Stevens Point	66	Superior	70
Stevens Point	88	Stout	63
Stevens Point	92	Whitewater	85
Stevens Point	86	La Crosse	87
Stevens Point	80	River Falls	66
Stevens Point	81	Platteville	82

CONFERENCE RECORD

Won	Lost
8	8

ALL GAMES

Won	Lost
11	11

Fortune and Lawetzki battle for the tip in.

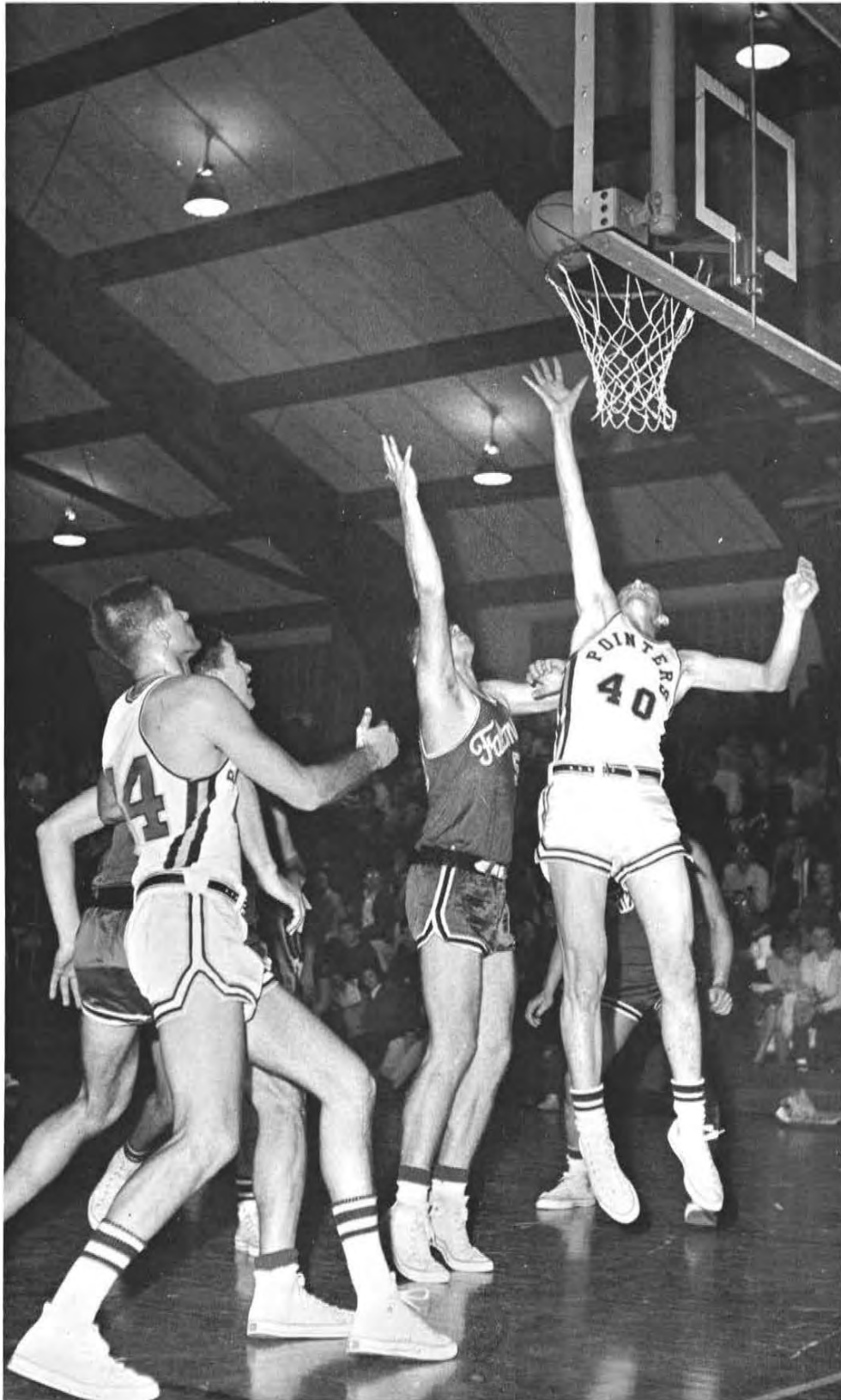

Dann scores as Point beats Lakeland 94-71.

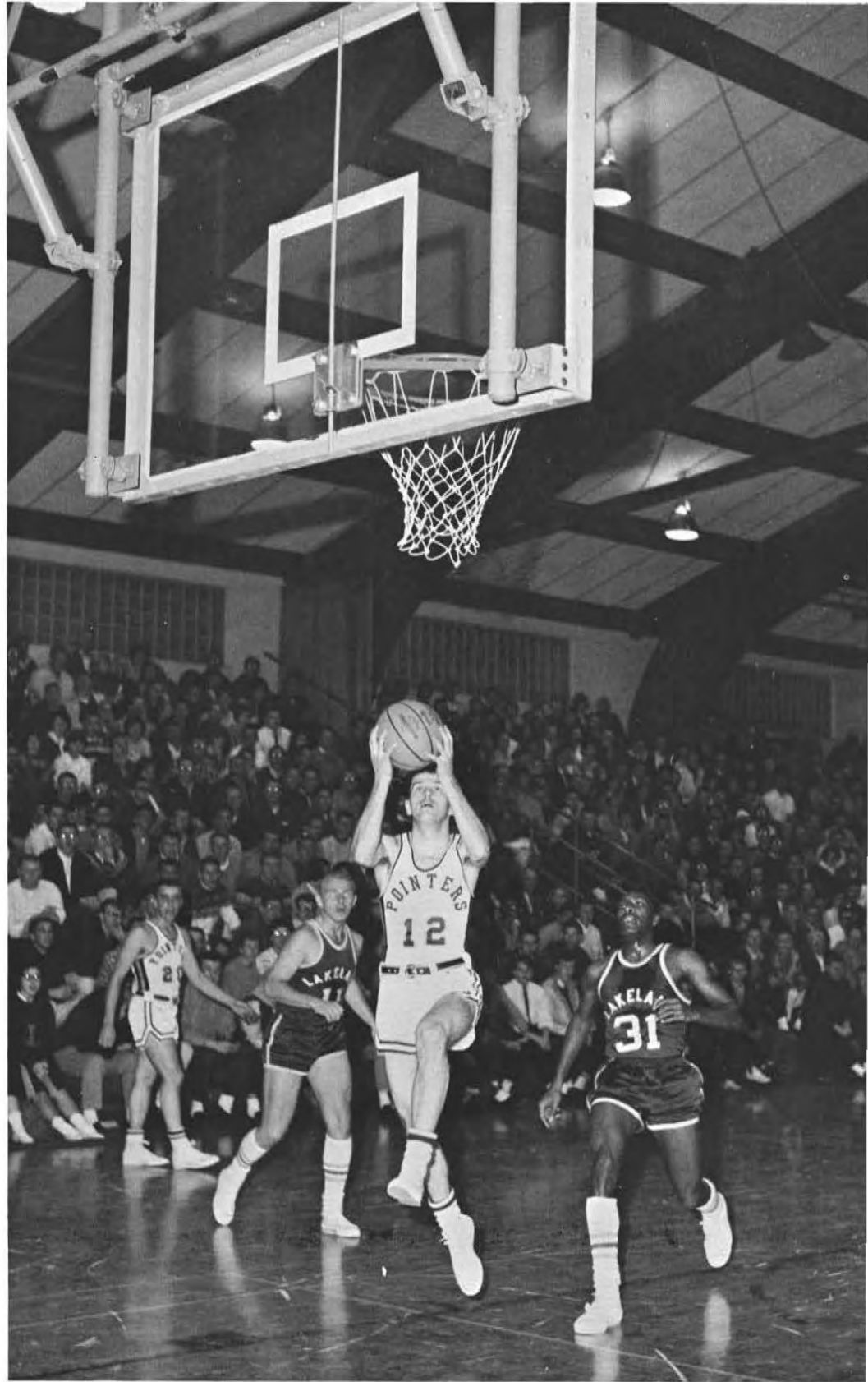



POINTERS 1965



J. Lawetzki arches a shot for two more points.

The cheerleaders are up in the air for another Point victory.





Ochs battles against River Falls' Falcons.

Coach Krueger's Pointers began the 1964-65 Basketball season with wins over Winona State (Minnesota) and Lawrence University (Appleton). WSU conference play was rugged and the Pointers lost their first five conference games. As the season progressed the team straightened out becoming one of the conference's finest by winning eight of the last eleven games played.



All Conference Center W. Zuege stretches for the basket.



A tip in by W. Zuege gains another two points for Coach Krueger's boys.

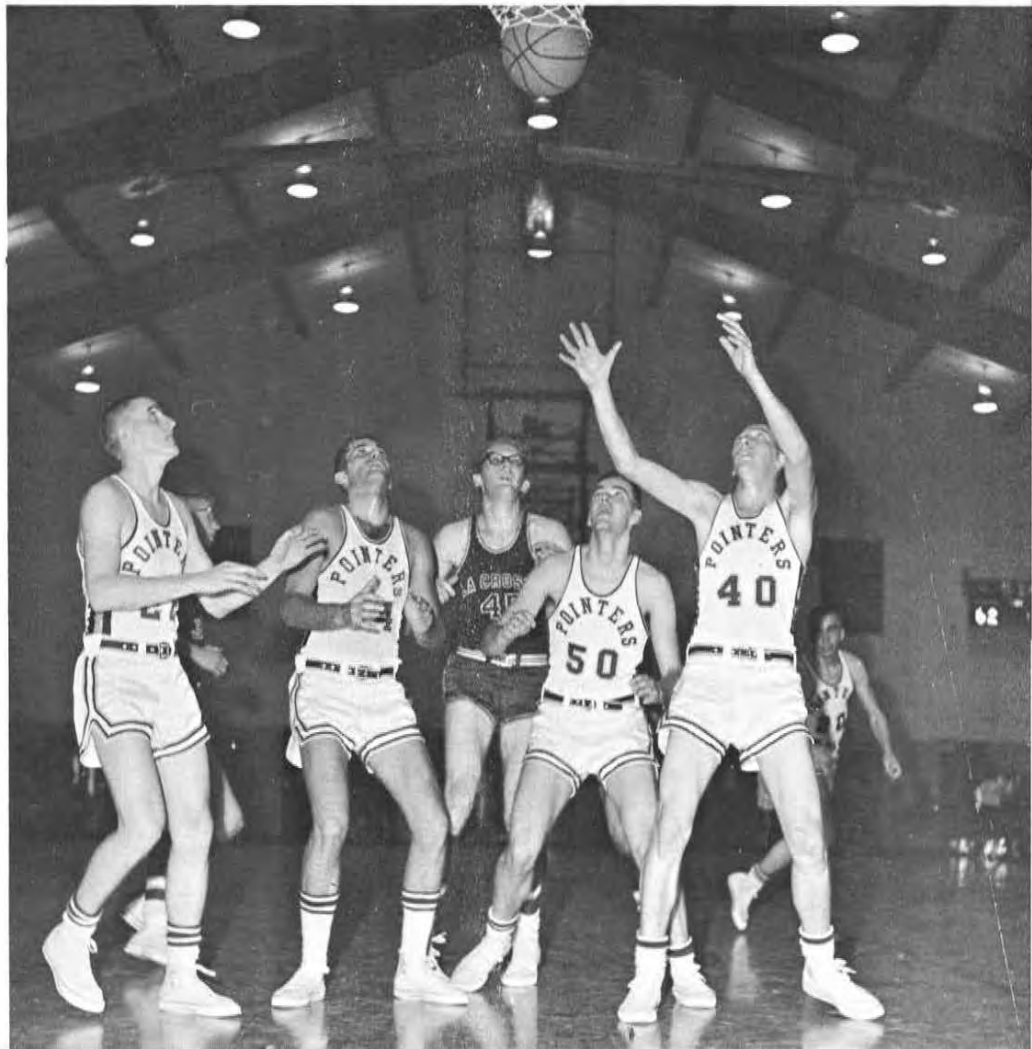

G. White, J. Lawetzki, W. Zuege and M. Fortune show Pointer's rebound strength.



The beginning . . .



. . . the End!

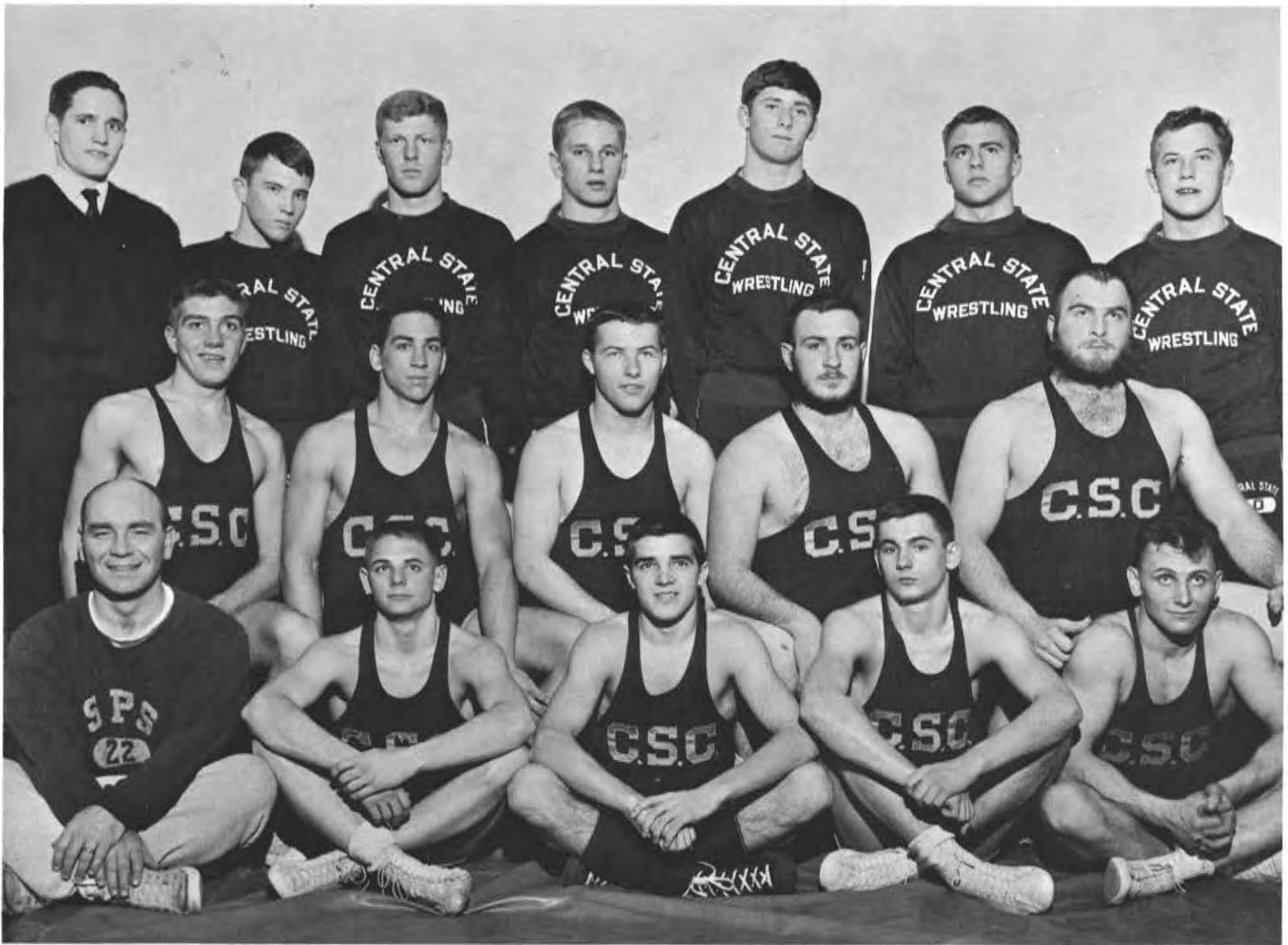

FRONT ROW: W. Burns (Coach), R. Jensen, R. Schaal, G. Goodman, J. Nichols. 2ND ROW: R. Sommer, R. Kalvelage, J. Kornowski, P. Seiler, B. Christianson. 3RD ROW: L. Halverson, unknown, D. Valentine, unknown, L. Ironside, C. Hohenstein.

STATE COLLEGIATE TOURNAMENT — 4th

Stevens Point	21 — 14	LaCrosse
Stevens Point	17 — 20	Stout
Stevens Point	5 — 24	Winona
Stevens Point	17 — 19	Platteville
Stevens Point	27 — 6	LaCrosse
Stevens Point	24 — 7	Marquette
Stevens Point	24 — 5	Eau Claire
Stevens Point	5 — 28	Oshkosh
Stevens Point	10 — 24	Stout
Stevens Point	13 — 17	River Falls

Conference Tournament — 4th

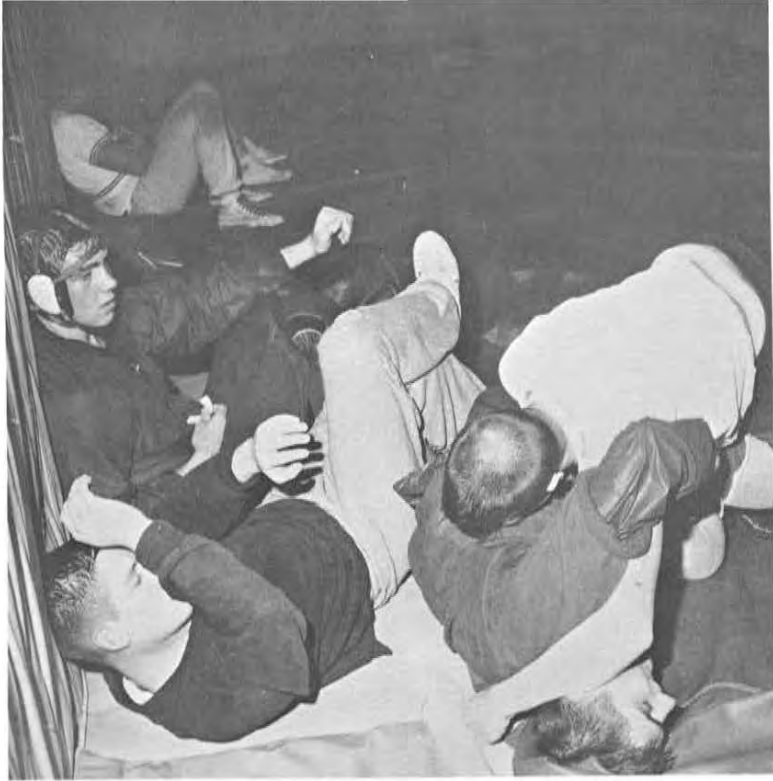

The test of a wrestler's strength.

Agility, brawn, and competitive spirit are the ABC's of success in WSU wrestling. With much drive, despite little depth, the team was a portrayal of eager individuals whose zip resulted in a commendable team effort.

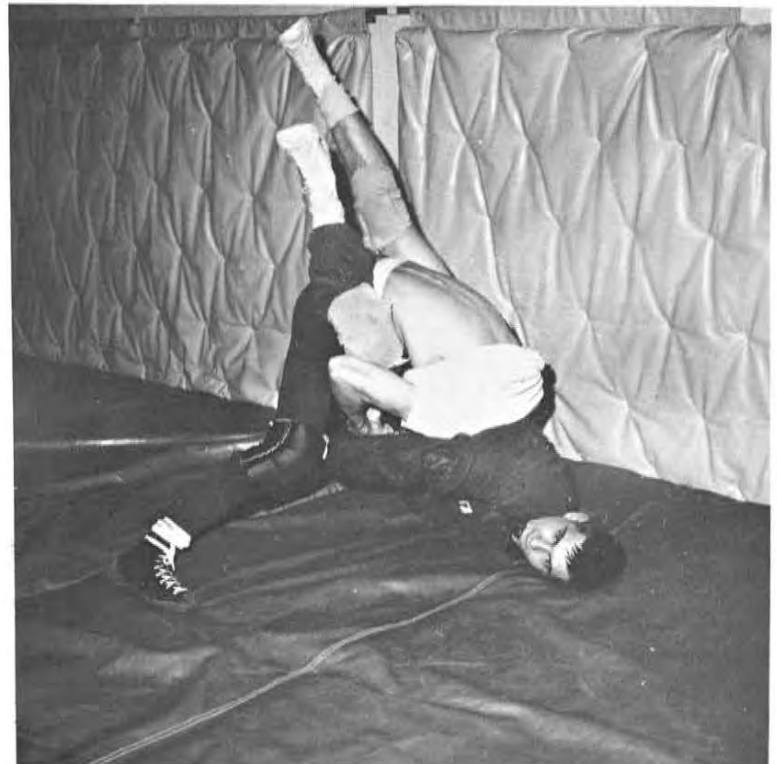

SWIMMING 1965



FRONT ROW: Schmelling, Fullmer, Manager; Manager, Fish, Jensen, Hillman. 2ND ROW: Klingbail, Frank, Specht, Wingender, Bishop, Velwicks, Manager. 3RD ROW: Hagermann, Huboldt, Calir, Conachen, Adams, Eichelberger, Gaigals.

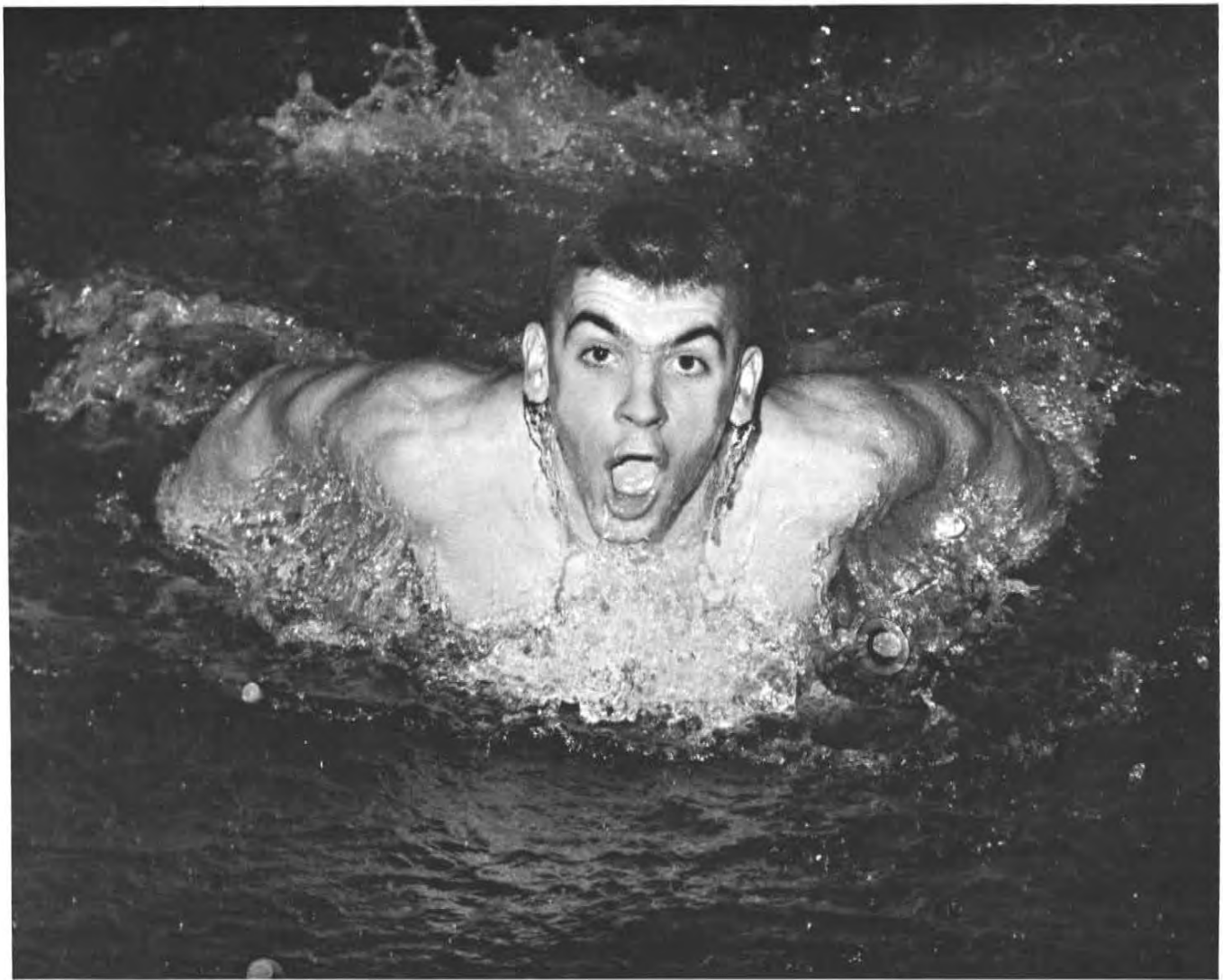

CONFERENCE MEET — 4th

Stevens Point	33
Stevens Point	32
Stevens Point	40
Stevens Point	54
Stevens Point	50
Stevens Point	36
Stevens Point	54
Stevens Point	36
Stevens Point	53
— 61	Winona
— 63	Platteville
— 55	Mich. Tech.
— 40	River Falls
— 45	Oshkosh
— 59	La Crosse
— 41	Lawrence
— 59	UMD
— 42	UWM

Record: won — 4 lost — 5

Broke all varsity and pool records except 50 yd. free style.



Glen Bishop gets off to a good start.



Pointers set the pace.



Determination in the Back Stroke.



A close finish.



Conachen shows his starting form.



"On Your Mark!"

T R A C K



1965



With lettermen like Dave Dehlinger carrying the weight of the Pointers hope to roll to the top of the State University Conference.



The strongest events for the Pointers this year will be the distances.

POINTER TRACK SCHEDULE FOR 1965

Sunday, April 4—Indoor meet here with Fox Valley Track Club
Saturday, April 17—Quadrangular at Ripon with Oshkosh and Lawrence
Thursday, April 22—Dual with Winona, Minn. State
Saturday, April 24—Dual at Oshkosh
Saturday, May 1—Carnival Relays at Milwaukee
Thursday, May 6—Triangular at Menominee with Stout and River Falls
Thursday, May 13—Triangular here with St. Norbert and Lakeland
Friday, May 14—Michigan Tech Invitational at Houghton, Mich.
Saturday, May 22—State University Conference meet at La Crosse



Dr. Bruce C. Ogilvie of San Jose State College, California says that athletes have more ambition, drive and overall dedication than the average college student. He also said, "There seems to be a definite athletic profile when the muscular fellows are compared with other college males." Thus as WSU moves forward and grows its athletes shall share in the University's prosperity.

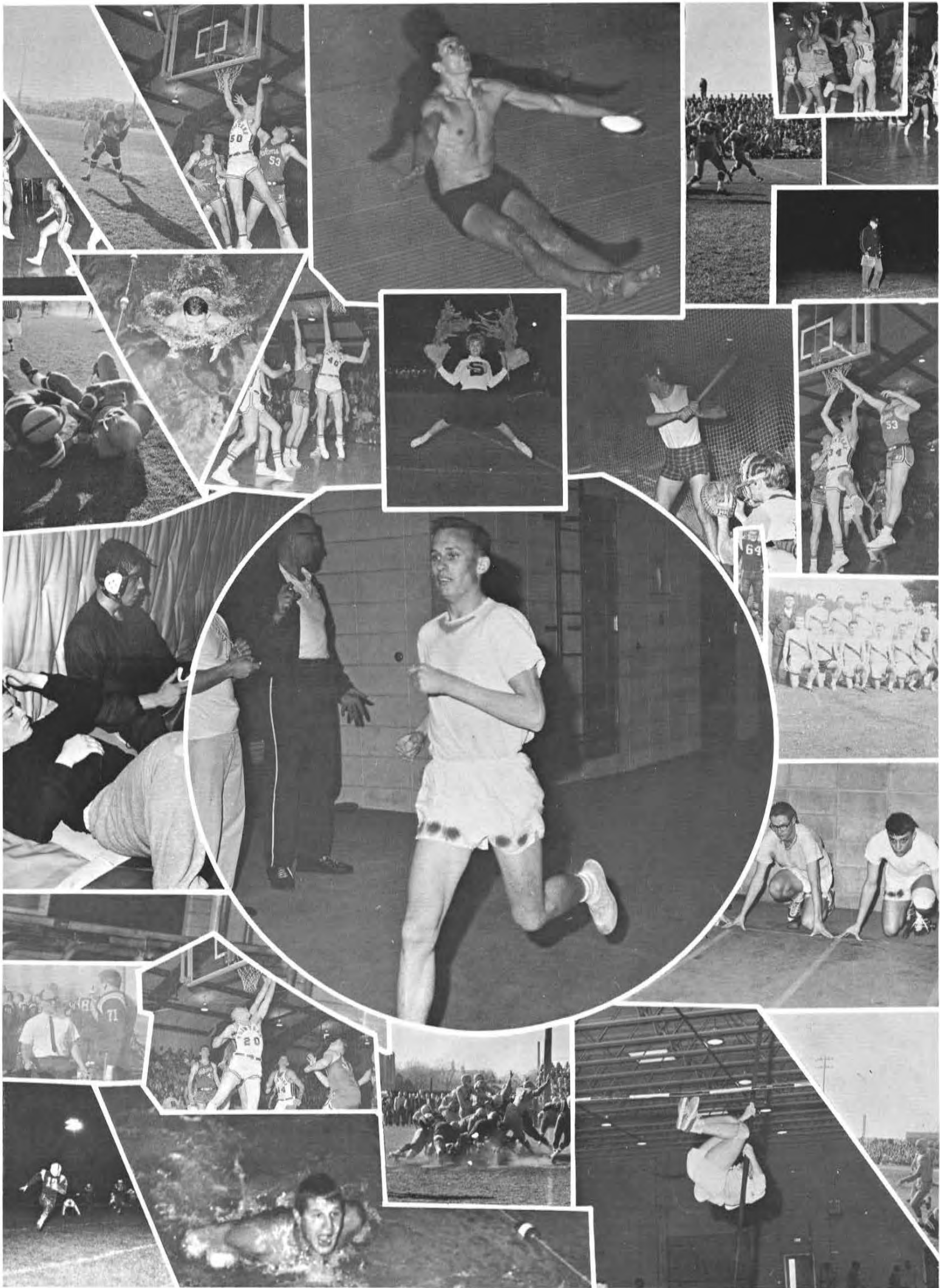

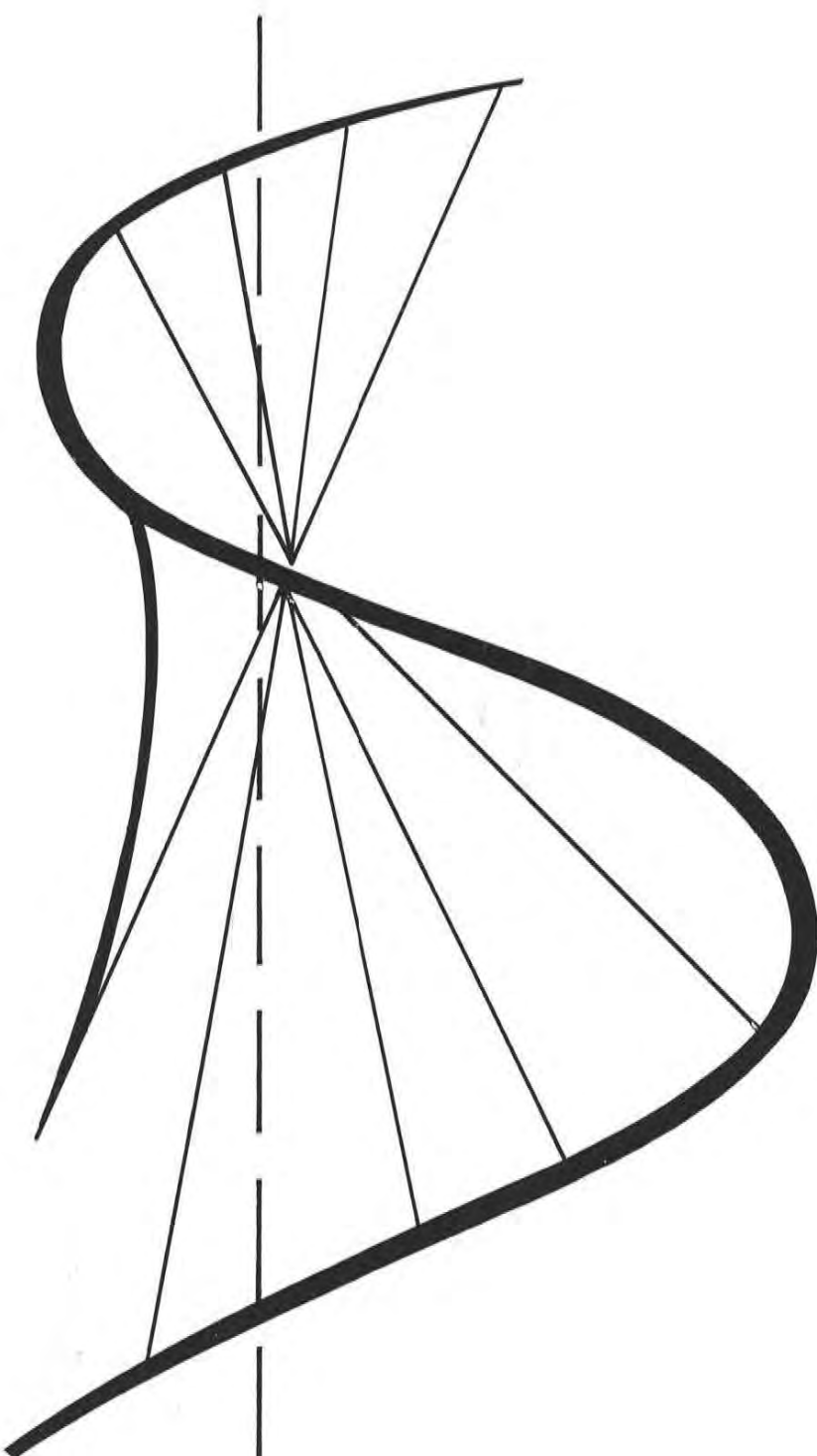

UNDERCLASSMEN



Friendship, the flower of social growth, is likely to begin anywhere, in the inevitable lines or at informal dances. Many friendships begun while an underclassman endure later separations by time and miles.



JUNIORS

The responsibility of leading the Class of 1966 was placed upon D. Cooley, Pres., R. Erickson, V. Pres., and seated J. Gromoll, Treas., and D. Fausch, Sec.





FRONT ROW: A. K. Danielson, J. C. Grube, J. M. Korpela, N. L. Soldner, I. I. Plautz, J. H. Nelson, S. L. Krause, C. A. Damrow, J. E. Karow. 2ND ROW: R. H. Kalvelage, E. O. Ostring, Y. M. Klemm, J. A. Gromoll, S. G. Amacher, L. C. Jaeger, J. M. Olson, S. M. Henschel, C. S. Anderson, V. Q. Arndt, E. L. Weber. 3RD

ROW: B. L. Willett, R. L. Lompfrey, M. K. Meissner, P. C. Worsley, J. A. Maas, W. M. Cain, J. F. Palmisano, F. J. Camenzind, J. M. Gleisner, D. R. Faux. 4TH ROW: D. E. Wounk, J. H. Kornowski, J. H. Gehrke, R. V. Tucker, G. L. Prellwitz, J. C. Wells, L. M. Grygiel, P. W. Wilsman, W. R. Wendland, G. L. Lasch.



FRONT ROW: K. A. Struebing, J. A. Bentz, D. A. Trapp, M. H. Schafer, M. P. Sobieski, S. A. Langel, L. J. Boatman, M. A. Prondzinski. 2ND ROW: P. A. Maldonis, J. L. Lieg, P. T. Smith, J. R. Christensen, F. C. Henize, D. E. Laack, G. L. Kramer, R. H. Priebe,

W. S. Foreyt, C. L. Monroe. 3RD ROW: J. D. Schreiber, J. R. Hillman, R. E. Olson, R. P. Erickson, R. T. Graetz, M. J. Mueller, M. L. Meyer, R. J. Bauernfeind, R. E. Rand, R. E. Smolinski.



FRONT ROW: J. M. Akers, C. C. Kuegler, K. J. Zehner, P. A. Parsons, N. A. Montour, E. M. Palecek, M. L. Bovee, B. J. Koschak, J. R. Belongia, M. E. Eernisse. 2ND ROW: S. A. Murphy, M. A. Ristau, D. D. Echert, J. L. Christoffersen, S. J. Herr, F. M. Pacana, M. C. Hickner, P. L. Bartels, M. J. Preuss, J. Klismet. 3RD

ROW: P. J. Leder, R. L. Theis, F. T. Lewis, P. S. Sadowske, M. B. Krueger, D. A. Wadzinski, M. F. Vander Voort, P. A. Morgan, M. J. Leary, R. A. Beversdorf. 4TH ROW: D. R. Belanger, P. A. Engel, W. P. Zuege, D. W. Cooley, J. D. Omernik, M. L. Stankowski, A. R. Millar.



FRONT ROW: M. A. Walther, J. M. Wessel, S. C. Cummings, D. K. Hutchinson, H. R. Kurasz, K. M. Campion, L. J. Hall. 2ND ROW: J. A. Mayo, S. J. Hedin, N. C. Knaack, D. M. Schaftary,

M. M. Hoffman, K. H. Lass, P. K. Kroll. 3RD ROW: S. W. Roecklein, V. U. Petznick, H. E. Lorenz, P. B. Holden, J. R. Frelich, R. A. Fedenko.

SOPHOMORES



Class officers of the Class of 1967 are J. Prais, V. Pres., J. Healy, Sec., J. LeDuc, Pres., and R. Harris, Treas.



FRONT ROW: D. M. Rodziczak, V. E. Messerschmidt, N. A. Eifler, D. J. Gelhar, R. J. Paul, J. M. Marguardt, J. M. Kosobucki, P. L. Halford, I. R. Gresens, M. B. Jeske. 2ND ROW: J. E. Seidlinger, C. A. Zillmer, K. G. Schoenberger, E. M. Young, V. M. Feldbruegge, C. A. Beidel, K. L. Bushar, S. K. Hanson, G. E.

Campos. 3RD ROW: R. V. Lesczynski, J. A. Wanke, J. M. Sandberg, B. C. Gomez, D. C. Bacher, R. M. Bilkey, M. J. Hanson, R. J. Phelps, H. F. Marcoux. 4TH ROW: F. H. Schubert, D. S. Green, R. A. Holquist, T. R. Grenlie, D. C. Arndt, G. A. Laba, D. F. Matsoukas, G. A. Simonsen.



FRONT ROW: S. L. Schneider, K. M. Glubka, G. J. Vieard, M. M. Steinberg, D. K. Woelfel, R. R. Isaacson, K. S. Bowen, P. J. Pope, G. J. Marrow, 2ND ROW: P. L. Kracht, R. E. Wagner, J. A. Skulan, B. J. Weber, J. M. Kahl, A. M. Kleiber, T. F. Zirtzloff, C. W. Landsness, D. A. Wahlers, W. F. Liberty. 3RD ROW: D.

E. Schneider, M. W. Bowers, J. K. Segebrecht, T. W. Neuman, R. W. Dix, M. D. Ziegler, E. L. Berenz, C. J. Taylor, M. W. Deadman, T. J. Hofmann. 4TH ROW: A. R. Tank, P. J. Kane, D. P. Karman, J. B. Cropper, W. I. Wegenke, N. N. Pearson, R. D. Johnson, D. D. Ebsen, W. R. Beversdorf, D. E. Berg.



FRONT ROW: C. L. Braun, J. K. Roach, S. S. Schaefer, S. J. Havlik, S. V. Dzabay, B. A. Szplit, S. L. Hacznski, M. M. Wampler, J. C. Markee, J. C. Kruger. 2ND ROW: P. E. Lyon, A. K. Kuszynski, D. J. Lavin, J. D. Healy, C. J. Parkovich, S. A. Siebert, R. B. Halter, B. A. Jones, K. A. Kranig, M. E. Nolan. 3RD ROW:

R. J. Thomson, B. U. Kozlowski, G. M. Mani, J. R. Peterson, P. P. Kober, W. C. Thorn, K. L. Zemanek, D. B. Lesczynski, A. J. Gallenberg, D. J. Hobin. 4TH ROW: J. R. Cmeyla, D. L. Zimmerman, T. J. Alfuth, J. C. Avery, J. J. Kolinski, L. R. Cruthers, J. A. Laak, M. J. Mitchell, R. D. Grabow, G. P. Weickelt.



FRONT ROW: D. L. Smith, P. A. O'Neil, D. M. Buchbeger, J. M. Zalabsky, R. V. Sorensen, K. A. Zillmer, G. S. Watzke, B. J. Birrenkott, K. G. Cotrone, S. L. Bayard. 2ND ROW: P. M. Strand, S. L. Millar, K. M. Treis, C. B. Wywialowski, E. E. Yelk, K. K. Janny, C. C. Carlson, M. M. Wanichek, M. M. Broetzman, R. A. Sachmann.

3RD ROW: D. M. Kopitzke, J. D. Jeske, B. C. Claussen, W. W. Gelwicks, H. B. Helwig, R. A. Korbel, B. A. Norem, K. W. Jung, T. J. Perkins, E. J. Herman. 4TH ROW: W. L. Frome, C. O. Kuehl, D. W. Mueller, D. A. Miller, J. A. Lagerbloom, T. A. Frenk, P. E. Bratz, E. J. Forrester.



FRONT ROW: S. A. Seelman, C. L. Von Der Ohe, K. L. Gueths, C. A. Howard, A. C. Graikowski, C. J. Heinle, J. C. Mascotti, L. F. Bronsteattler, E. G. Giese, J. A. Stobbe. 2ND ROW: R. A. Hill, J. A. Fiedler, J. C. Abel, B. S. Nyen, M. L. Kling, M. C. Beach, E. H. Patterson, L. R. Melchert, C. A. Ford, C. A. Schultz. 3RD ROW:

J. D. Klitz, G. J. Caamano, A. M. Helser, M. H. Nelson, S. M. Strop, Y. R. Uorpagel, M. I. Prochnow, P. A. Allen, R. E. Kerl, R. N. Hauver. 4TH ROW: R. E. Merkel, D. R. Otto, J. W. Peterson, T. L. Kleifegen, C. L. Ritzenthaler, G. L. Zwicky, K. H. Thomas, K. A. Fruit, J. J. Genson, G. L. Cahoon.



FRONT ROW: A. A. Reich, M. C. Tweedale, L. L. Oberman, M. L. Muraski, V. A. May, V. G. Clay. 2ND ROW: K. J. Plummer, P. C. Rewalt, R. A. Hunter, C. A. Bonnin, M. E. Gaffney, C. A. Boyer, D. M. Franzer. 3RD ROW: J. H. Molepske, E. A. Linder, D. J.

Wisby, D. E. Clark, W. A. Foemmel, D. A. Pukall. 4TH ROW: D. Lavold, K. F. Busse, W. E. Wiesjahn, T. P. Olszewski, L. D. Halla, W. Paruch, R. A. Bramer.



FRONT ROW: L. J. Kostrova, B. L. Zingg, J. M. Patterson, R. M. Donatell. 2ND ROW: G. R. Splinter, J. A. LeDuc, M. C. Ziemer, T. H. Goltz, J. V. Gaigals.



FRESHMEN

Leading the Freshman class were Barbara Foxe and William Nehring, Student Council Representatives, Sue Berg, Secretary, and Robert LaBrant, President. Not pictured are Jeff Clark, Vice-president, and Michael Hirsch, Treasurer.



FRONT ROW: C. L. Newby, C. E. Holmes, S. E. North, N. L. Leland, S. L. Bachhuber, K. S. Thomas, P. L. Henschel, M. E. Broniszewski, J. A. Ciriacks, G. A. Rappold. 2ND ROW: A. C. Piekarski, N. E. Knutzen, J. F. Daebler, J. H. Primm, D. F. Pufahl, H. N. Rook, R. W. Schaal, R. A. Ross, R. W. Scott, R. D. Snow.

3RD ROW: J. R. Sheffield, J. C. Volk, L. L. Gazeley, J. E. Krueger, R. J. Stegeman, W. E. Wheeler, D. J. Smith, D. M. Vogt, C. H. Synhorst, D. A. May. 4TH ROW: D. P. Patenaude, L. L. Christopherson, W. D. Gehling, J. D. Helgeson, J. J. Burwell, J. R. Tripp, J. F. Lewis, R. A. Bullis, Rathke, N. R. Pluke.



FRONT ROW: E. J. Drapes, L. D. Johnson, D. L. Orphan, J. K. Weber, K. A. Kitchell, B. Williams, G. E. Sandersen, C. L. Whipple, V. A. Robbins, C. A. Mosey. 2ND ROW: D. M. Franz, R. Knipp, L. A. Schram, S. A. Craig, J. E. Young, S. M. Schoch, D. L. Crajkowski, J. F. Laufenberg, D. J. Corosolla, S. C. Miller. 3RD ROW: R. C. Olson, T. F. Peters, B. E. LaMere, E. K. Post,

K. E. Radke, M. C. Hanson, P. A. Brown, R. A. Stillman, T. A. Frelich, A. R. Kriewaldt. 4TH ROW: M. J. Weller, B. J. Timbers, R. S. Seefele, E. F. Falk, G. R. Paul, T. E. Flood, J. R. Rather, D. F. Gauerke, R. L. Fellenz, D. O. TeBeest. 5TH ROW: A. L. Stueck, D. C. Strophe, D. J. Damitz, R. E. Heizer, A. A. Helbing, T. P. Janisch, G. A. Gohlke, R. W. Regel, J. E. Wendt.



FRONT ROW: P. A. Galax, C. M. Giove, N. K. Arnold, S. M. Fischer, P. A. Etten, D. A. Hamm, M. A. McNamara, C. A. Greiser, P. A. Lean. 2ND ROW: J. D. Martin, J. W. Kleist, D. L. Degner, N. R. Hertig, H. D. Gray, W. C. Sparr, E. P. Winter, M. J. Hirsch, R. A. King, P. Baumgarten. 3RD ROW: L. N. Kuhl,

G. J. Dallman, J. F. Groth, G. J. Klingbail, D. R. Mahlberg, A. V. Seilheimer, D. H. Rung, H. J. Kutschenreuter, O. L. Holloway, D. W. Herrbold. 4TH ROW: G. H. Hauboldt, D. H. Holstad, J. F. Scjwarz, S. W. Groff, T. J. Mosgaller, D. G. Geruber, P. A. McGiven, F. Kurczek, A. R. Hansen.



FRONT ROW: C. M. Hitz, J. M. Konkol, E. M. Swiontek, J. A. Wysocki, M. L. Berg, L. P. Jones. 2ND ROW: T. W. Thibedeau, H. E. Isenbeck, J. L. Cutler, K. D. Cauwenbergh, C. B. Brownlow, L. E. Elger, W. P. Loeffler, J. R. Nielsen, C. F. Sigmund, W. Cahn. 3RD ROW: E. J. Quigly, J. D. Maranger, W. P. Bartel, R. A. Flasch, J. K. Fox, D. E. Huber, R. S. LaBrant, J. P. McNamee,

M. J. Kilpatrick, J. R. Cliver. 4th ROW: W. C. Clark, R. J. Hocking, R. G. Smith, L. J. Rud, J. W. Bowen, T. N. Seefeldt, L. L. David, G. J. Chilewski, L. H. Vampbul, T. D. Congden. 5th ROW: G. C. Bishop, J. S. Bradley, J. L. Zabel, J. C. Willkom, J. K. Anderson, R. J. Ashton, A. R. Adams, L. P. Prell, D. A. Ward, J. A. Parfrey.



FRONT ROW: C. L. Adams, C. S. Daeger, D. L. Marshall, D. J. Ryerson, S. A. Sedlak, K. A. Kresh, C. A. Gerke, M. R. Lindstrom, P. A. Dobbe, M. J. Hume. 2ND ROW: E. E. Johnson, J. L. Lindberg, D. M. Klippstein, S. M. Zastrow, T. M. Nowicki, R. M. Nickolai, M. E. Moore, C. A. Anchor, P. L. Barry, N. L. Eggener. 3RD ROW: S. T. Drake, J. P. Hedquist, P. J. Whittington, M. K. Schmitt, S. A. Weiler, S. R. Hernet, L. A. Davis, M. A. Negard,

W. E. Wengeler, R. G. Plawski. 4TH ROW: J. A. Nirschl, F. M. Tegge, D. G. Rahne, D. S. Uelson, M. D. Schertz, R. L. Much, C. J. Gordon, S. J. Leonard, T. L. Holly, A. F. Landerman. 5th ROW: R. M. Kurzynski, R. B. Reed, R. S. Heidinger, R. R. Anderson, J. A. Smith, J. D. Boyle, A. D. Boyle, E. E. Neubauer, R. J. Presel, R. W. Sparrow.



FRONT ROW: K. A. Knitter, M. C. Travicke, M. C. Hachmeister, J. A. Roensch, L. A. Mayer, I. M. Raehl, C. R. Nielson, K. M. Wilson, L. L. Wallin, C. A. Schenk. 2ND ROW: E. M. Zalewski, L. K. Rasch, J. A. Guelig, C. K. Weber, S. E. Sweeney, J. M. Ames, M. L. Martin, S. A. Grabarski, P. E. Bullion, M. L. Densch. 3RD ROW: H. M. Nowacki, S. L. Premeau, S. J. Sheller, S. L. Stelter, B. L. Riedeman, V. A. Pazar, J. K. Miller, F. A. Peterson, K. M.

Jaeger, D. V. Brill. 4TH ROW: M. J. Troy, G. O. Dagsgard, G. Goodman, M. A. Partman, M. K. Dartt, S. S. Pelikan, C. M. Pilgrim, W. H. Terry, C. S. Leverentz, D. L. Lemke. 5TH ROW: D. A. Palmquist, T. J. Muchowsky, P. O. Peterson, D. J. Isherwood, R. L. Osowski, W. W. Fletcher, G. C. Field, L. P. Johnson, I. J. Nielsen, G. A. Johanknecht.



FRONT ROW: K. I. Steuber, E. M. Bartelt, K. L. Sasse, A. R. Jackson, B. A. Thomas, S. M. Vandenbusch, C. A. Harvey, K. L. Willems, E. H. Havelka. 2ND ROW: S. M. Laakso, V. W. Grabowski, M. L. Malzahn, L. L. Hojan, D. L. Weirich, B. J. Maas, M. A. Rindt, P. L. Weinberg, C. J. Larson, R. L. Meister. 3RD ROW: R. R. Jensen, P. A. Buchholz, S. J. Pitt, M. M. Keeney, C. J. Kreger, J. K. Baars, J. F. Saint Aubin, G. A. Gums,

L. A. Petersen, R. H. Washkuhn. 4TH ROW: W. G. Hager, S. E. Laedtke, A. R. Pethke, D. L. Fauske, D. W. Aigner, R. Ahlm, K. P. Petersen, T. H. Van Drasek, R. E. Larsen, E. P. Anderlik. 5TH ROW: G. K. Batterman, S. J. Catlin, J. R. Fuller, J. T. Brunt, M. M. Guenther, L. B. Bakanec, M. A. Schultz, M. D. Morgan, L. P. Meyer, R. H. Duwe.



FRONT ROW: C. J. Story, J. A. Reeves, C. A. Abitz, J. K. MacDonald, B. J. Williamson, D. M. Tvedt, K. A. Baumhofer, K. L. Eineichner, E. B. Putnam, A. L. Jahn. 2ND ROW: K. Prasnika, A. F. Nussbaum, S. F. Knutson, L. Holubiw, K. M. Derber, F. C. Schmelzle, B. A. Jensen, P. E. Riley, L. L. Baggs, M. E. Schnabel. 3RD ROW: P. W. Herrick, R. F. Ramesh, W. D. Sikorski, A. M. Kubiak, H. A. Wegner, L. J. Schutz, B. N. Vangen, C. A. Quan,

A. J. Stoltman, D. A. Schultz. 4TH ROW: D. K. Johnson, R. F. Staske, D. R. Schmidt, J. F. Runke, T. M. Paegelow, R. M. Stensberg, T. M. Clement, J. M. Smith, K. V. Hamele, D. J. Hamshire. 5TH ROW: R. L. Betker, R. Donath, K. H. Carpenter, D. A. Winkler, J. M. Zancanaro, J. G. Gruber, G. R. Kellett, D. J. Leider, R. L. Bach, G. M. Waite.



FRONT ROW: M. E. Dunn, P. E. Kobach, J. M. Ringelstetter, C. A. Kozar, T. L. Salvador, E. A. Magyera, L. E. Morasky, M. E. Raboin, L. L. Hansen, S. L. Burlt. 2ND ROW: S. E. Peterson, N. R. Heun, M. E. Verkest, P. M. Falkowski, K. J. Lee, L. J. Rude, S. K. Brogan, L. A. Blashka, C. R. Colligan, N. B. Zinzow. 3RD ROW: L. C. Sedivy, J. A. Bauer, T. A. Krolczyk, T. W. Rohm, K. L. Stoltzmann, P. T. Randall, D. H. Zikan, W. R. Samuelson, M. J.

Stelmaszewski, D. W. Beebe. 4TH ROW: T. O. Onson, D. W. Sams, T. M. Moeller, R. R. Eide, D. L. Haasl, R. A. Loehr, D. P. Cepline, W. R. Bellack, R. L. Abraham, L. J. Zehner. 5TH ROW: D. C. Hatcher, D. A. Brown, T. W. Miles, J. R. Moder, T. P. Berken, D. A. Meclin, R. G. Danes II, T. L. Mitchell, D. C. Sebranek, H. G. Deutschmann.



FRONT ROW: K. E. Gajewski, L. A. Niehoff, P. A. Moffatt, L. A. Pieper, M. S. Howe, M. E. Martin, D. M. Kanas, J. V. Esterl, M. A. Riedl. 2ND ROW: L. M. Robinson, G. Okray, J. A. Kempfert, S. A. Detart, A. J. Schluter, M. J. Bork, L. L. Vaughn, S. L. Pokela, B. A. Ladwig, B. L. Bernhardt. 3RD ROW: B. G. Christian-

son, M. G. Mulligan, A. J. Majeski, W. J. Leonard, D. L. Gann, K. L. Schmidt, J. H. Hriegl, M. A. O'Dell, C. F. Michaels. 4TH ROW: C. M. Oniango, F. K. Wambari, R. T. McGrane, P. E. Van Gothen, K. N. Haralson, A. K. Jacobson, R. E. Derickson, C. Anderson, W. W. Simpson, R. P. Meetz.



FRONT ROW: A. M. Zobel, M. L. Krause, K. A. McAlpin, B. L. Beilfuss, J. M. Klug, N. L. Hennig, J. A. Spindler, D. L. Boreen, S. A. Weitzel, K. A. Rowen. 2ND ROW: N. T. Newman, K. M. Rogge, S. J. Wesslen, C. L. Slamka, K. G. Schow, D. L. Keating, K. F. Seidel, M. J. Haas, T. R. Kreie, J. E. Anderson. 3RD ROW: S. E. Marshall, W. D. Fiala, C. J. Pauba, T. J. Meunier, R. D.

DiVerdi, M. J. Barnes, G. T. Gilman, M. J. Kramer, P. C. Gilbert, P. A. Johnson. 4TH ROW: T. R. Kurzinski, P. L. Nelson, W. I. Sprague, J. F. Schaezel, T. J. Cattnach, R. J. Thomson, R. L. Thein, D. J. Way, L. W. Kahila, W. O. Johnson. 5TH ROW: R. W. Larsen, K. L. Ludke, P. D. Barklay, L. C. Rows, R. L. Lange, P. A. Lange, H. H. Lech, R. D. Heiliger, M. D. Natter, P. A. Johnson.



FRONT ROW: K. L. Anderson, M. E. McNutt, B. R. Schaitel, L. S. Siebert, J. J. Hansen, J. M. Kruger, C. A. Caylor. 2ND ROW: W. R. Specht, T. J. Lehr, M. J. Ellefson, K. E. Knabe, M. E. Leitermann, J. A. Hall, C. L. Pagel, R. C. Kurowski, S. J. Goetsch.

3RD ROW: R. L. Eichelberger, J. R. Dobretz, D. J. Volden, A. R. Schroder, F. J. Peters, D. E. Whitacre, T. F. Jahns, D. L. Rothbauer.



FRONT ROW: J. C. Finger, S. J. Pope, C. E. Jarek, R. J. Schmutzer, E. M. Siliwicki, J. F. Philipchuck. 2ND ROW: M. M. Rogacki, R. A. Prechel, J. P. Phiffner, C. C. Southgate, L. R. Hoeft, P. J.

Parsons, E. J. Arendt. 3RD ROW: J. A. Mielke, B. A. Oxley, C. J. Beecher, P. A. Manthey, M. J. Graham, H. W. Fleck, K. L. Zaruba, P. W. Kerr.



FRONT ROW: R. L. Northrop, M. A. Finch, C. L. Gould, P. K. Williams, L. J. Long, R. A. Revling, S. A. Orlowski, D. T. Nowacki. 2ND ROW: M. E. Deulin, R. R. Dins, R. A. Fischer, S. L. Holy, B. J. Hankey, J. M. Petersen, B. A. Tasch. 3RD ROW:

D. J. Mullen, B. A. Heuser, R. Riedner, F. Y. Wilson, S. C. Wirtke, C. A. Storzbach, L. A. Bumann. 4TH ROW: R. G. Sweitzer, R. J. Greenwood, J. P. Hamilton, R. D. Rutta, R. A. Keller, D. A. Wigdahl, B. E. Volkman, E. J. Ukpo.



FRONT ROW: E. C. Njoka, R. R. Hosterman, L. F. Laflamme. 2ND ROW: W. P. Volm, R. W. Vollmer, T. J. Bright, C. L. Darnton.

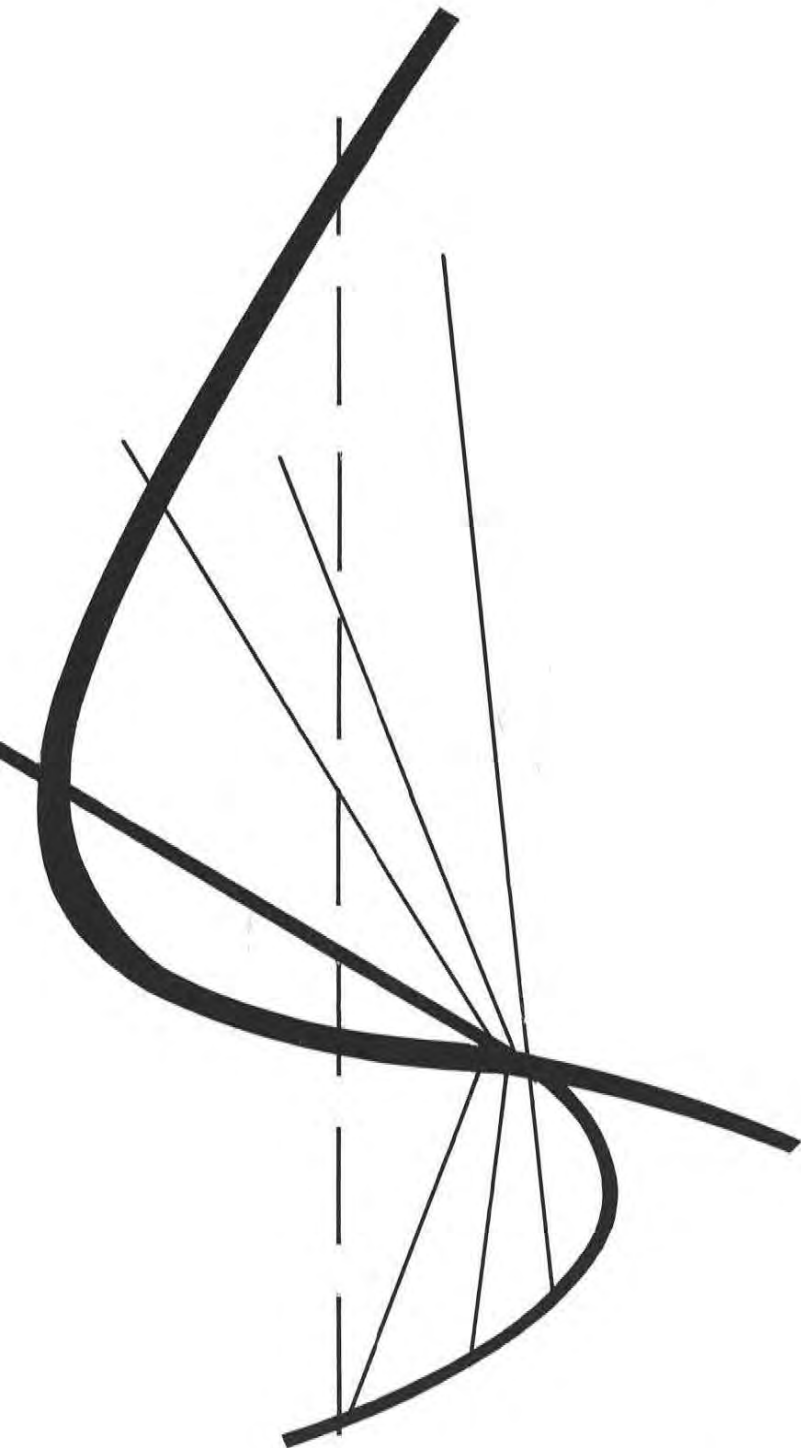

*ARCHITECTURAL
GROWTH*

OLD MAIN

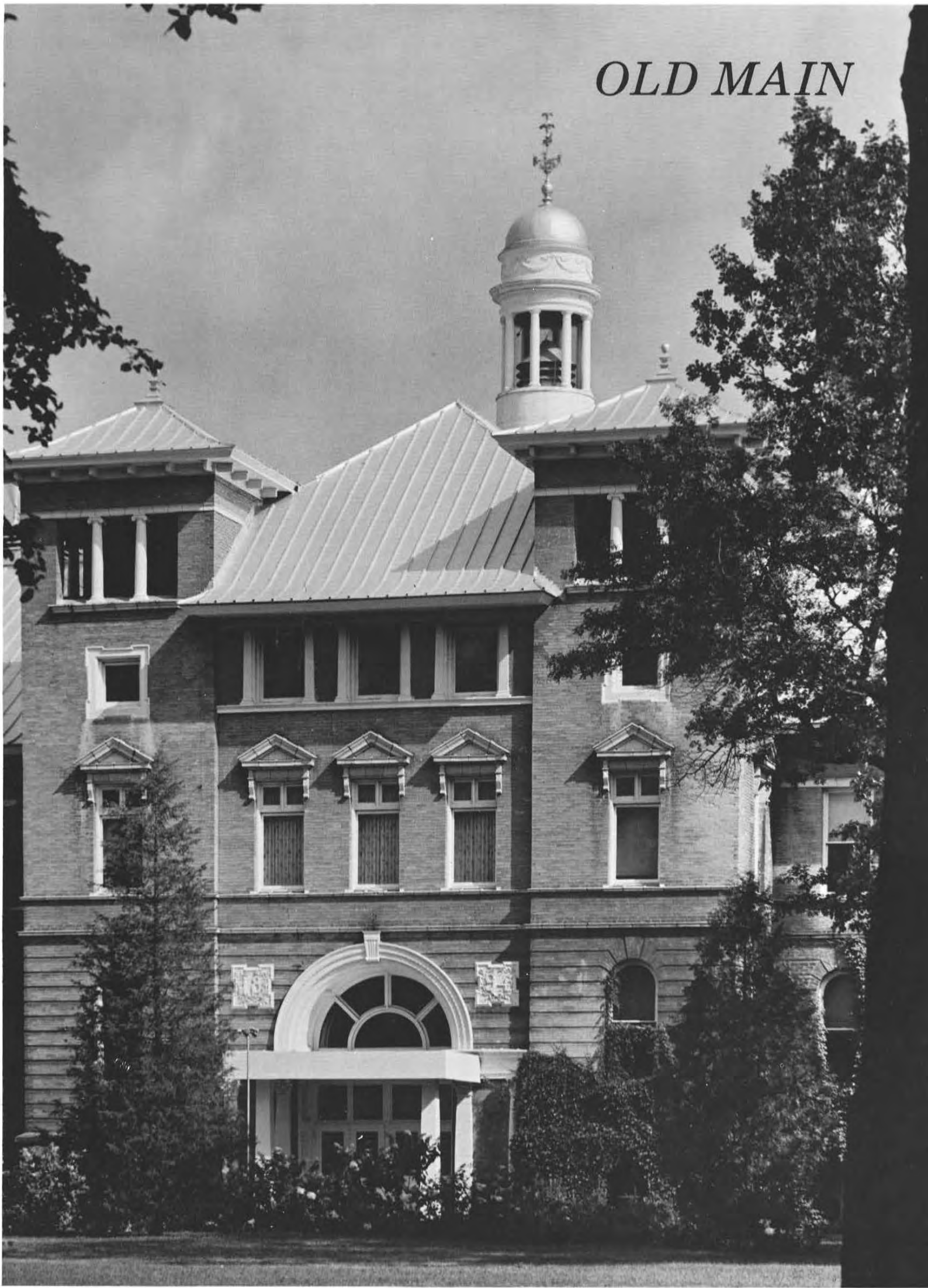

CAMPUS SCHOOL

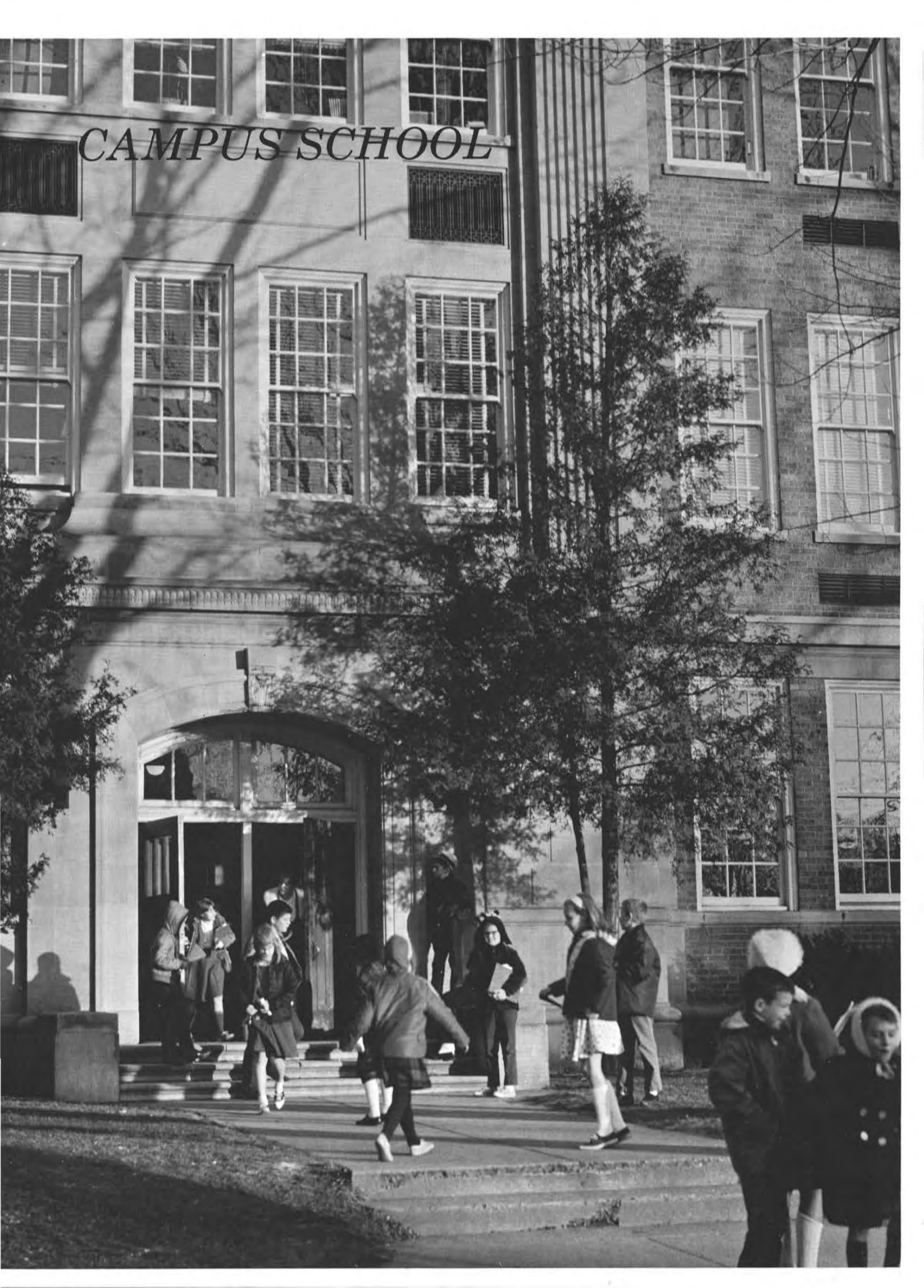



UNIVERSITY CENTER

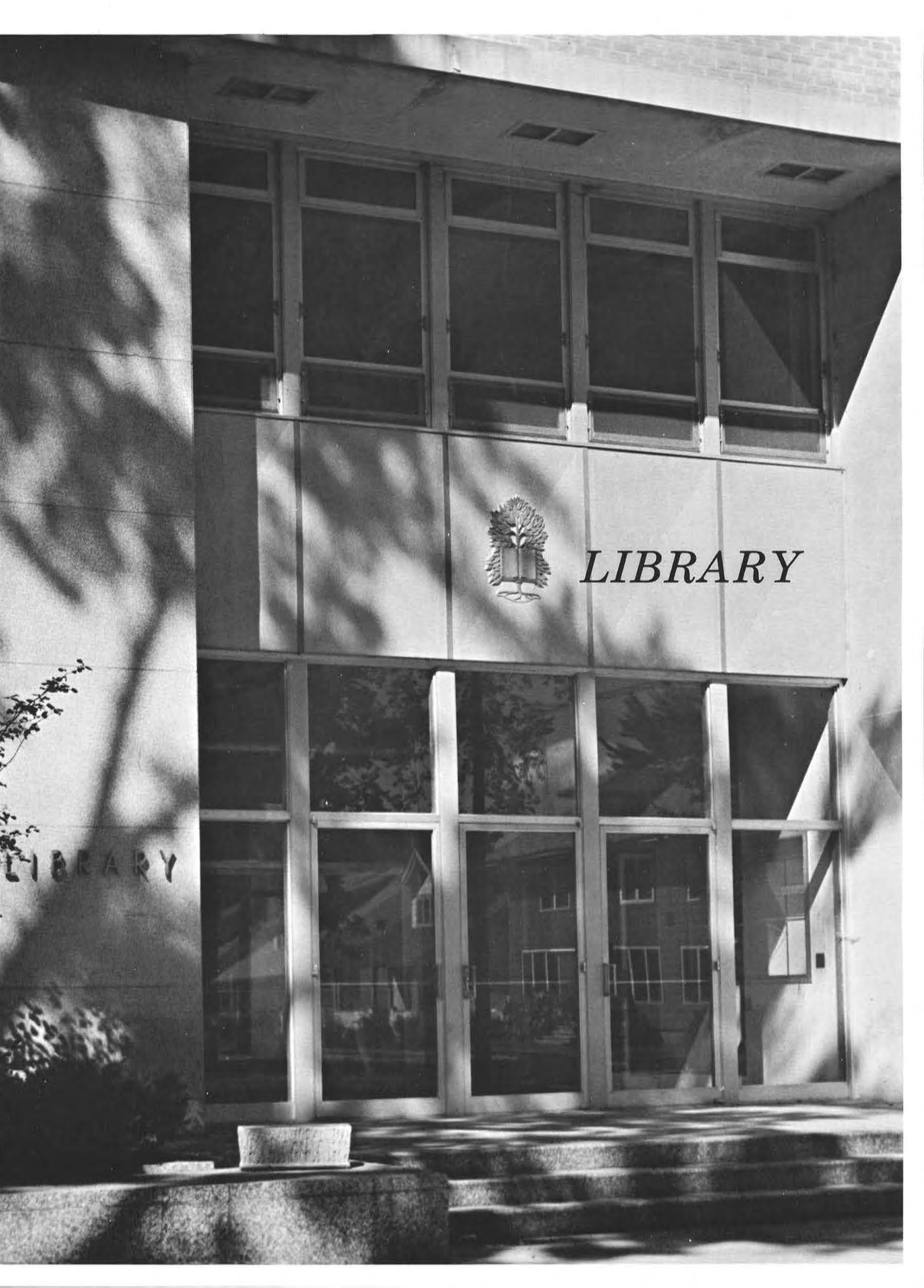

LIBRARY

LIBRARY

SCIENCE BUILDING

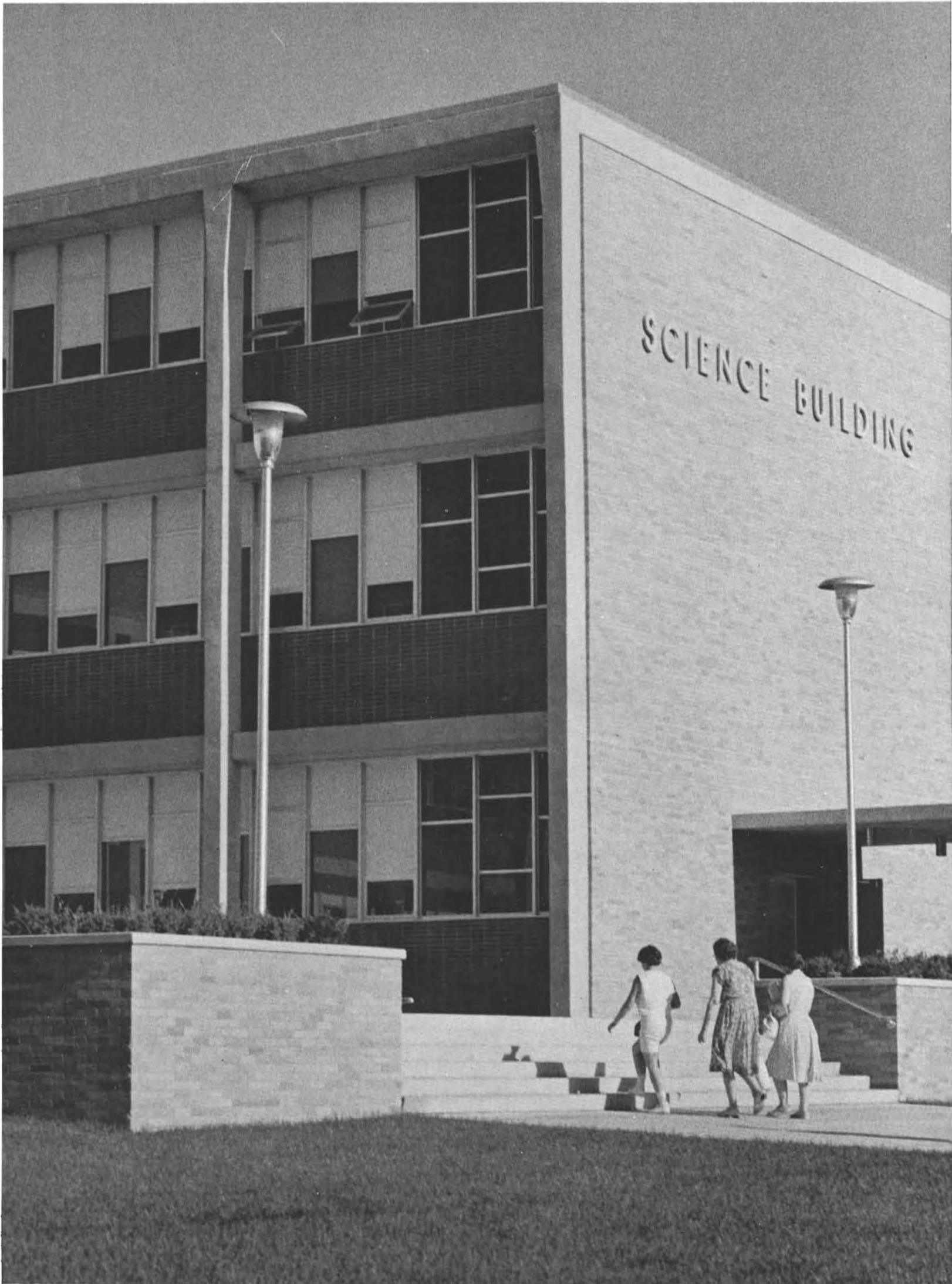



PHYSICAL EDUCATION BUILDING



MAY ROACH HALL

1964

SMITH HALL

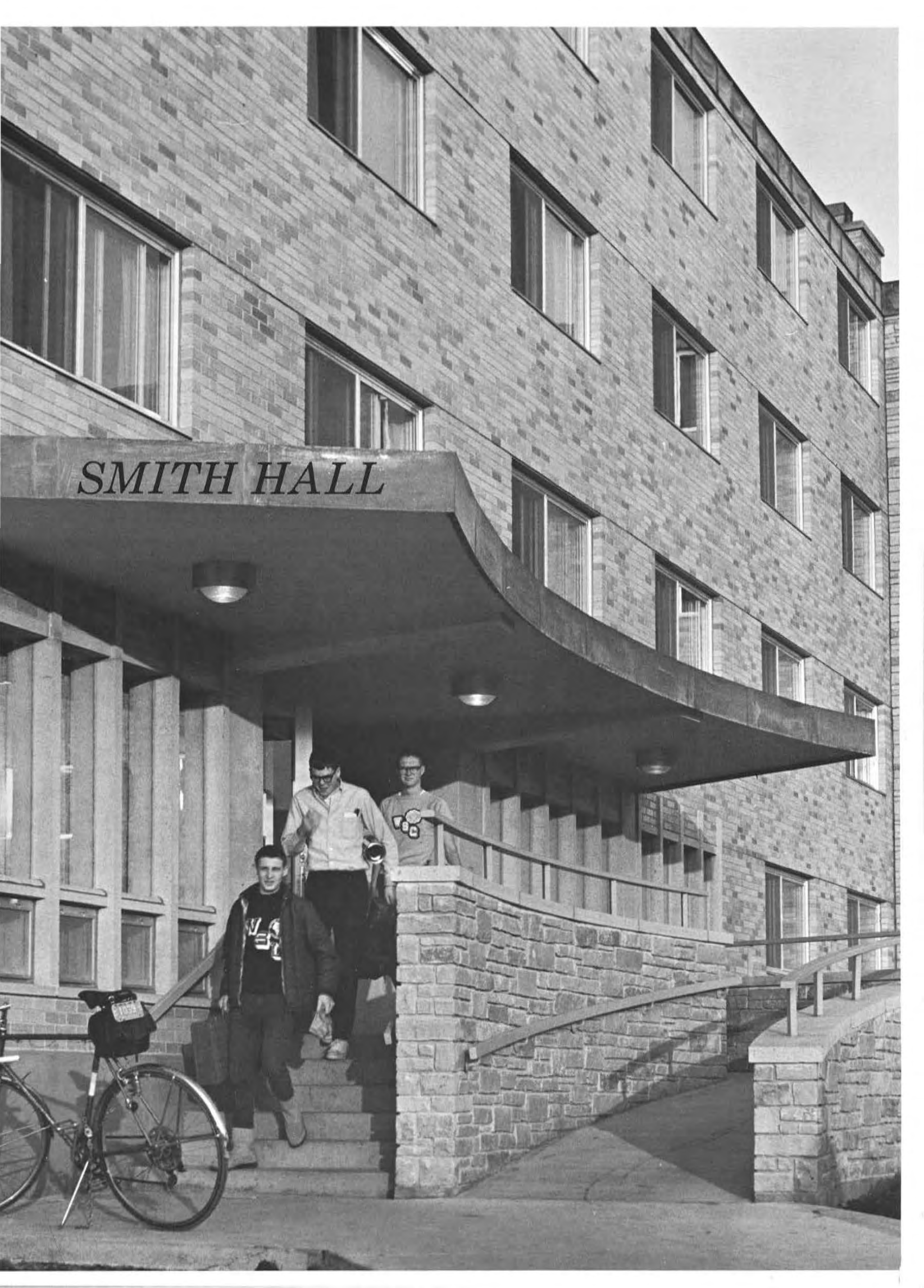



*...AND NEW BUILDINGS
CONTINUE TO RISE.*

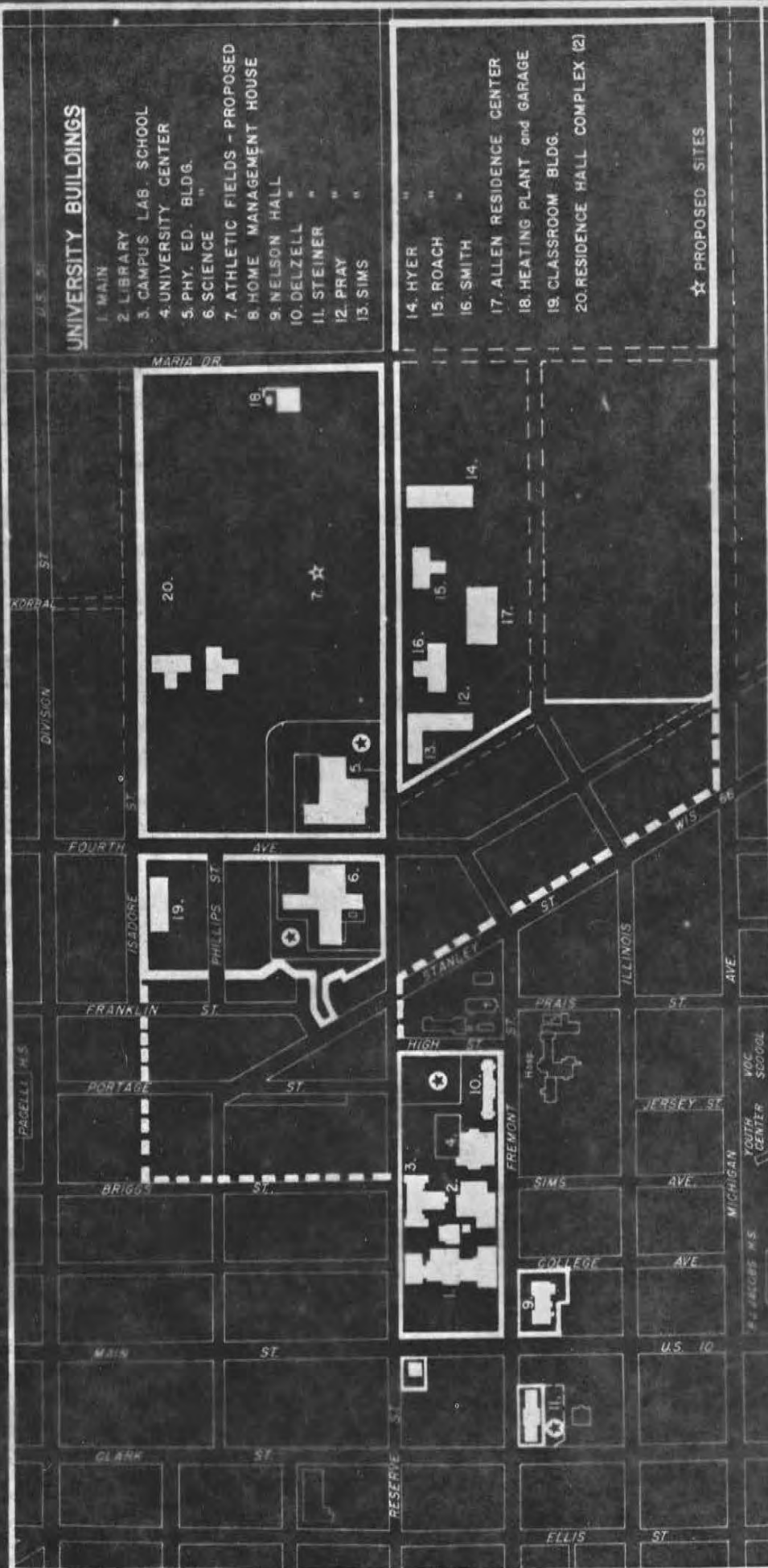

UNIVERSITY BUILDINGS

- 1. MAIN
- 2. LIBRARY
- 3. CAMPUS LAB. SCHOOL
- 4. UNIVERSITY CENTER
- 5. PHY. ED. BLDG.
- 6. SCIENCE
- 7. ATHLETIC FIELDS - PROPOSED
- 8. HOME MANAGEMENT HOUSE
- 9. NELSON HALL
- 10. DELZELL
- 11. STEINER
- 12. PRAY
- 13. SIMS

- 14. HYER
- 15. ROACH
- 16. SMITH
- 17. ALLEN RESIDENCE CENTER
- 18. HEATING PLANT and GARAGE
- 19. CLASSROOM BLDG.
- 20. RESIDENCE HALL COMPLEX (2)

★ PROPOSED SITES

WISCONSIN STATE UNIVERSITY - STEVENS POINT

SCALE IN FEET: 300 0 300 600

DRAWN BY - RAY SPECHT, GEOGRAPHY DEPT.

CAMPUS BOUNDARIES: present — proposed - - -

PARKING LOTS ○

HEATING PLANT

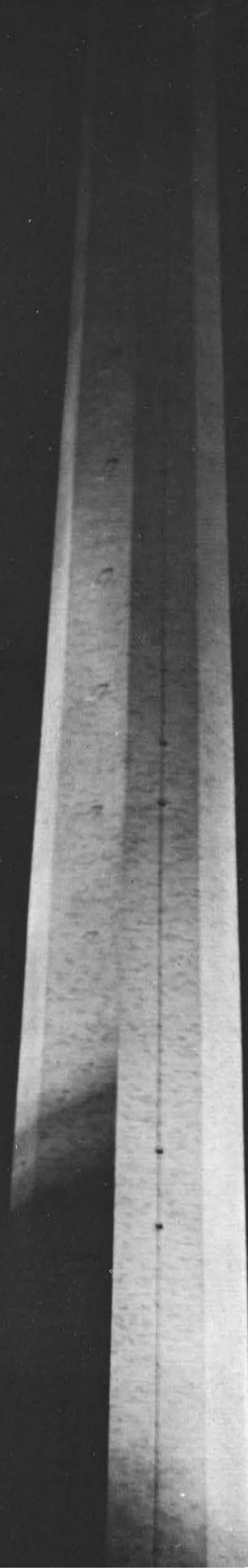

Growth is an aim of Wisconsin State University-Stevens Point which began as a Normal School in 1894. Since that time it has grown architecturally, socially, and academically.

In the last fifteen years a Library, University center, Physical Education Building, Science Building, Bessie May Allen Food Center, and seven residence halls have been added to the campus. Two new residence halls and a University Center Addition are part of a multi-million dollar program that will add even more buildings in the next decade.

In July 1964 "Central State College" became a State University and in the following August the first Masters degrees were conferred.

Departments likewise have grown. Twenty-six teachers make English the largest staffed department. New to the curriculum are the courses in American Civilization and Latin American Studies. Only slightly older is the Speech Therapy department.

Not only has the school grown but those who are leaving it have also grown. For in their growth lies the true value of the University.

SPORT SHOP



We carry a complete line of equipment for the sportsmen.

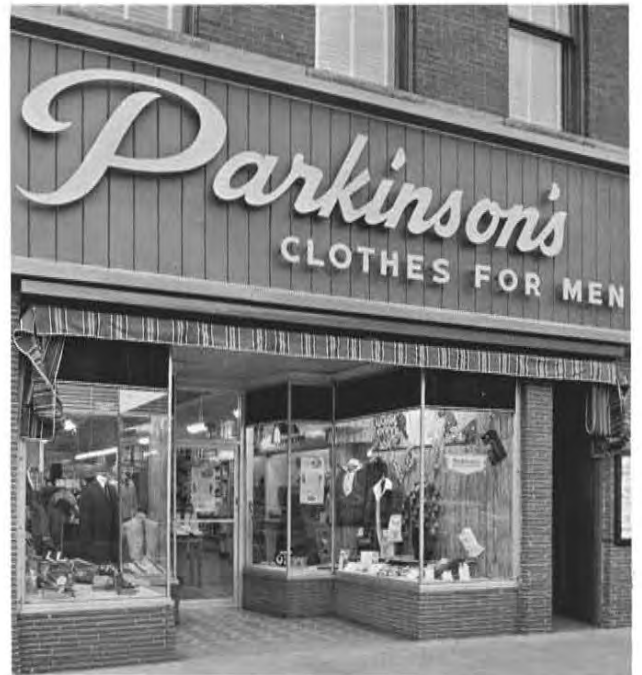

PARKINSON'S CLOTHES FOR MEN

"Where the college men and women like to shop."



BOSTON *Furniture and Funeral Service*

BEN'S JEWELRY STORE



Headquarters for
Keepsake Diamond Rings

SHIPPY Sho



SHIPPY SHOE STORE

Fine shoes to suit every taste.

WESTENBERGER'S



The place to go for your lunch or snack
and the best drugs.

GRAHAM-LANE



Terrific selection of records.



NORMINGTON'S

For fast, dependable service.



**THE JOURNAL
PRINTING COMPANY**

Publishers of the Stevens Point Daily Journal
Printers and Lithographers

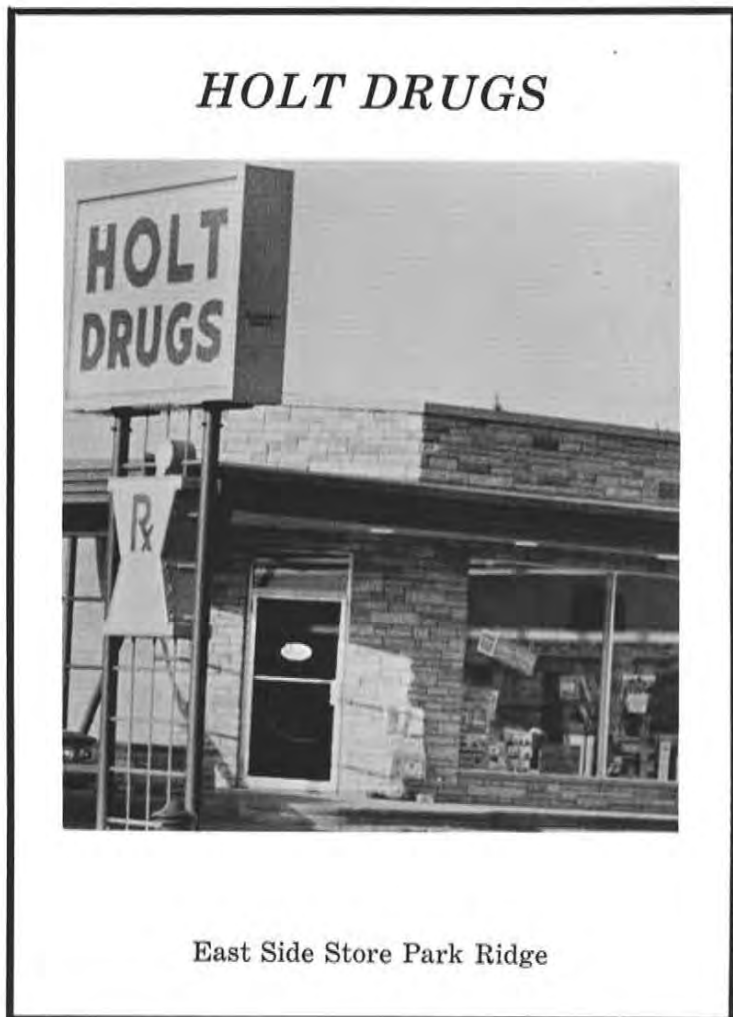

East Side Store Park Ridge



CAMPBELL'S

Latest women's apparel and new men's department

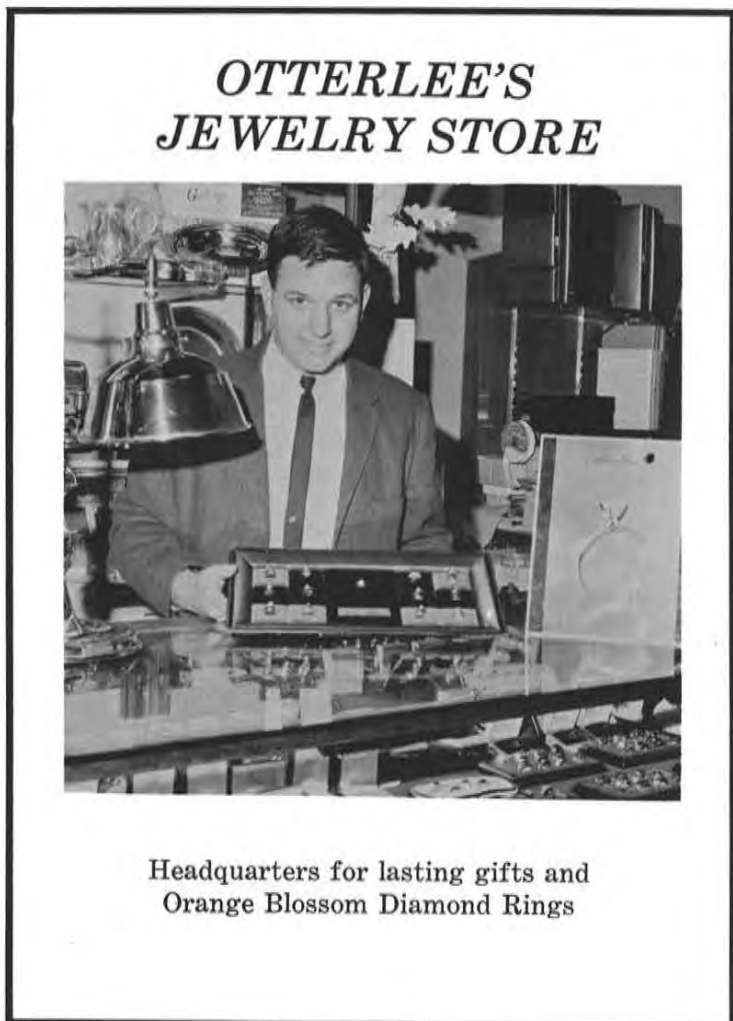

**OTTERLEE'S
JEWELRY STORE**

Headquarters for lasting gifts and
Orange Blossom Diamond Rings



**SORENSEN'S
FLORAL SHOP**

This is where to select your corsage or any floral needs.
Personalized service is our byword.

COCA-COLA



"Have a Coke"
Distributed by the Coca-Cola Bottling
Company of La Crosse, Inc.

1460 South Church St.
Stevens Point, Wisconsin

MARX

LEVI'S

B.V.D.

Campus

Regal

Jerks

JAYSON

Lee

Munsingwear

MONTICELLO

All These Famous Brands

SHIPPY CLOTHING

314-316 Main St.

Stevens Point's Largest Mens & Boys Wear



**EMMONS
STUDENT SUPPLY STORE**

For your complete school needs

POINT BOWL



"Home of the Campus League"

HOME FURNISHINGS, INC.

of Stevens Point
121 North Second Street
Stevens Point, Wisconsin
Phone: DIamond 4-4003
carpets, linoleum, resilient tiles
window shades, venetian blinds,
ceramic tile, metal trims

WELSBY'S DRY CLEANING

446 Clark Street
Stevens Point, Wisconsin
Phone: 344-5033
"Prompt Service our Motto"

the ANTLERS

Food, Cocktails, entertainment, dancing
visit our
New Golden Nugget Room



Midway between Stevens Point and Wausau
overlooking beautiful Lake DuBay

UHLEMANN CUSTOM OPTICIANS



We specialize in
Eye glasses and contact lenses fittings

DUN-RITE CLEANERS

423 College Avenue
Stevens Point, Wisconsin
Phone: 344-3540
"Cleaning is our Business
We do it well"
Pick up and Delivery
Odorless Cleaners

ALTENBURG'S DAIRY

745 Water Street
Stevens Point, Wisconsin
Phone: DI 4-3976
Pasteurized Grade "A" Dairy Products
Delicious Pure Ice Cream
Serving this community for over 30 years
with the finest dairy products available

HANNON'S PRESCRIPTION PHARMACY



Visit us for all your drug
and photography needs

Robby's



Come in and get acquainted.

thrifty prices ... tasty food

COLLEGE VARIETY STORE

Readers are Leaders



CITY-NEWS SERVICE

Stevens Point

RAY'S RED OWL



Home Owned
Home Operated

PENNEY'S

A complete department store
retail and catalog division



Penney's Department Store has a large
selection of men's and women's fashions

CITIZEN NATIONAL BANK

425 Main Street
Phone: 344-3300

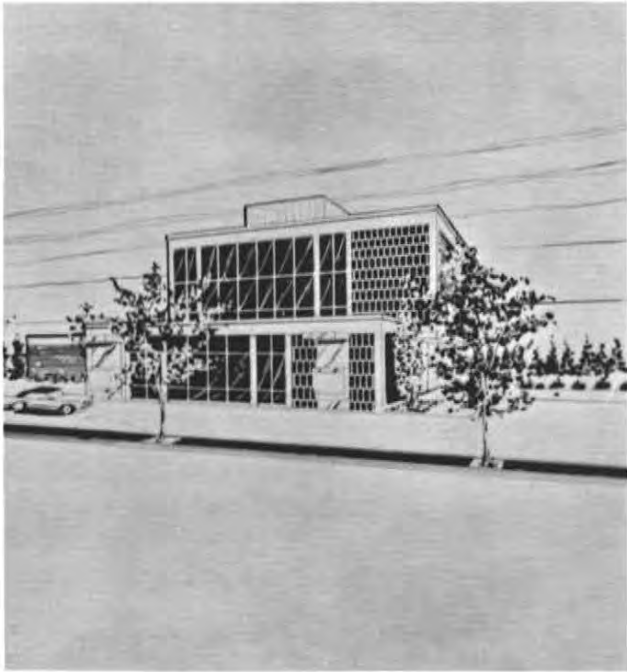

"The Friendly Bank in a
Friendly Town"

FOX THEATRE

"The Place to Go"



Special student rates available
for WSU students

NIGBOR FURS



Wisconsin's Largest Furrier

LULLABYE

Compliments of

LULLABYE FURNITURE COMPANY

Fine Baby Furniture Since 1897
Stevens Point, Wisconsin — Toccoa, Georgia

FIRST NATIONAL BANK...

For Complete Banking Service



Serving Portage County since 1883

HOT FISH SHOP



Dining Room
"Sea Food is our Specialty"

BREITENSTEIN COMPANY, INC.

Phone 344-9100 217 Clark St.
Building Supplies, Coal, Fertilizer, Feed,
Seed, Frigidaire and Amana
Appliances, Motorola TV

**BERNDT-MURAT
INSURANCE AGENCY**

"Since 1928"
Kuhl Building

344-2222 401½ Main St.
"Your Protection is our Business"



BILL'S PIZZA SHOP

Dining Room Facilities
or Carry Outs
¾ Hour Delivery Service
344-9557 112 Water St.

VETTER

Lumber & Building Supply Center



Home Planning Service
313 Wood St. 344-4780

WHITING HOTEL

WINSOR ROOM



MOTOR HOTEL
Exceptional Banquet Facilities



MAIN STREET CAFE

Open: Monday Night til 6 P.M.
Other Nights til 2 A.M.
Students Welcome



PORTESI'S

Italian Food and Pizza
For a Touch of old Italian Cooking
by those who really know how—



1200 N. 2nd St. Stevens Point
Closed Mondays
Open Daily 5-12 Sunday 3-12



ROSKA PHARMACY

Phone 344-5929 752 Church Street
 Stevens Point, Wisconsin
 Free Prescription Pickup and Delivery

PASTERNAK'S

Men's Wear



Apparel for the Student
 344-8391 309 Main



EASTSIDE IGA

Hy 10 Park Ridge 344-6180

NORTHSIDE IGA

210 North Second 344-2880

SOUTHSIDE IGA

1633 Church 344-5049

The Friendliest Stores in Town
 Your IGA Foodliners

UNIVERSITY CENTER



STUDENT UNION ADDITION WISCONSIN STATE COLLEGE STEVENS POINT Irion and Reinke AIA architects

With the completion and opening of the University Center addition in September 1965, many new facilities will become available to the students and alumni. Included among these are:

- A large formal lounge and reception center
- A branch post office
- A University store
- Snack bar for 400 people
- A Multi-purpose room with portable stage
- Four additional meeting rooms
- Offices for student organizations

The recreational facilities will be increased ten fold and will include billiards, ping pong, chess, checkers and card games.

Opportunities for relaxation on an adequate scale will be available for the first time. These are necessary opportunities and add a proper and joyful dimension to student life.

It is our hope that your new University Center will provide an informal, cheerful, and enlightening atmosphere, with programs which will contribute to the advancement of your educational and social development.

ACE FOODS

Your College Food Service



Lou Vincent's

Apparel, Millinery and Accessories
457 Main Street Stevens Point, Wisconsin

The
WILSHIRE
Shop

THE RIGHT STORE FOR
THE COLLEGE GIRL

Sportswear Accessories
Fashion Shoes

507 Main St.

344-9024



WE ARE A
STEVENS POINT INDUSTRY
344-2826

2611 Main St.

Park Ridge

LAABS MUSIC

Rental — Sales — Organ Instruction
Guitar Drums Piano Accordion
Brass Uke Banjo Woodwinds

BEGINNER'S PLAN

1. Use of instrument for six weeks
2. Six one-hour lessons
3. All music furnished

Full Line of Music and Accessories
NEW and USED Instruments

COMPLETE RECORD DEPARTMENT
See Walt for all your record and accessory needs.

Entire Fabulous 40 Listings
Folk Singing
Jazz
Instrumental
Classical
Male and Female Vocal
Sacred
Rock

Big Stock of Record Accessories
Tapes and Accessories and Batteries

308 Main — Stevens Point — Phone 344-5185



There Is Always an Open Door for
Wisconsin State University People at



WISCONSIN RIVER COUNTRY CLUB
South River Drive
Phone 344-9152

ZINDA FLORAL
214 Monroe Street
Phone 344-3737

TEMPO
North Point Shopping Center
Phone 341-0007

FRANK'S HARDWARE
117 N. 2nd Street
Phone 344-4191

PATRONIZE OUR ADVERTISERS

Ace Foods.....	271	Lullabye Furniture.....	265
Altenburg's Dairy.....	263	Main Street Cafe.....	268
Antlers.....	262	Nigbor Furriers.....	265
Ben's Jewelers.....	258	Normington's Cleaners.....	259
Berndt-Murat Insurance.....	267	Otterlee's Jewelers.....	260
Bill's Pizza.....	267	Parkinson's Clothing.....	258
Boston Furniture.....	258	Pasternaki's Clothing.....	269
Breitenstein.....	266	Penney's Dept. Store.....	264
Campbell's.....	260	Point Bowl.....	262
Charlesworth Studios.....	268	Portesi Pizza.....	268
Citizens National Bank.....	265	Ray's Red Owl.....	264
City News.....	264	Robbys'.....	264
Coca-Cola Bottling Co.....	261	Roska Pharmacy.....	269
Copps Co.....	269	Sentry Insurance.....	273
Dunrite Cleaners.....	263	Shippy Clothing.....	261
Emmons Stationery.....	261	Shippy Shoes.....	259
First National Bank.....	266	Sorenson's Floral.....	261
Fox Theatre.....	265	Sport Shop.....	258
Graham Lane.....	259	Uhlemann Optical.....	263
Hannon Pharmacy.....	263	University Center.....	270
Holt Drugs.....	260	Vetter's Mfg.....	267
Home Furnishings Inc.....	262	Welsby's Cleaners.....	262
Hot Fish Shop.....	266	Westenberger's Drug.....	259
Journal Printing.....	260	West's Dairy.....	272
Keyboard Studios.....	272	Whiting Hotel.....	268
Lou Vincent Millinery.....	272	Wilshire Shop.....	272

SENIOR DIRECTORY

- ABBREDERIS, PATRICIA ALFUTH: Stevens Point
Int.-Upper Elem. Ed; Minor: Geography.
- ACHERMAN, JACQUELINE: Two Rivers
- ADAMS, GERALD L.: Centralia, Ill.
AAS; Major: Conservation.
- AHLES, TOM: Mosinee
- ANDERSON, BARBARA M.: Washburn
L & S; Major: Sociology; Minor: Psychology, History. Activities: Spectrum Club.
- ANDERSON, BILLIE S.: Wausau
- ANDERSON, MALLA: Sturgeon Bay
Sec. Ed.; Major: Music.
- ANDERSON, MARCIA J.: Lakewood
Prim. Ed.; Major: Primary, Home Economics. Activities: Inter-varsity Christian Fellowship, Primary Council, Home Ec. Club.
- ARNESON, DAVID M.: Forestville
Sec. Ed.; Major: Mathematics; Minor: Chemistry. Activities: Class of '65 (Pres.), Sec. Ed. Assoc. (Pres.), Sigma Zeta, Newman Student Assoc., Debate.
- ARNOTT, BARBARA J.: Antigo
Sec. Ed.; Major: Home Economics. Activities: Home Ec. Club, Delta Zeta, LSA.
- ARTHUR, DENNIS R.: Portsmouth, Ohio
- BABLER, ALAN M.: Monroe
L & S; Major: History; Activities: University Center Board, Sigma Phi Epsilon, Phi Alpha Theta.
- BACON, NOLA: Adams-Friendship
K-Primary. Activities: Primary Council, Alpha Sigma Alpha.
- BACOVSKY, MICHAEL R.: Monomonee Falls
- BALOUSEK, LARRY: Muscoda
L & S; Major: Geography; Minor: General Science.
- BANTA, MICHAEL: Wausau
- BARBER, NORMA JO: Stevens Point
Sec. Ed.; Major: English; Minor: Speech. Activities: Sigma Tau Delta, Tau Gamma Tau, NEA-WEA.
- BAXTER, JAMES J.: West Allis
- BAXTER, RICHARD H.: Lancaster
AAS; Major: Conservation; Minor: Biology. Activities: AKL, "S" Club, Delzell Hall Council.
- BAY, BRUCE A.: Kaukauna
L & S; Major: Geography; Minor: General Science.
Sigma Epsilon, Economics & Business Assoc., "S" Club.
- BECK, WILLIAM J.: Pewaukee
AAS; Major: Conservation; Minor: Biology. Activities: Tau Kappa Epsilon, Newman Student Assoc.
- BECKER, ANNE MARIE: Land O'Lakes
Sec. Ed.; Major: Art. Activities: Delta Phi Delta, Student Art League, Wesley, Jr. Primary Council.
- BECKER, ARTHUR D.: Wausau
- BELLIVEAU, JOSEPH: Tomahawk
Elementary Education.
- BENCHOFF, DAVID A.: Nekoosa
Sec. Ed. Activities: Football manager, Basketball manager, Track manager, Cheerleader, Pray-Sims Hall Council, Hall Counselor, UCCF, Geography Club.
- BENNETT, DAVID C.: Endeavor
L & S; Major: Sociology; Minor: Psychology. Activities: Wesley Foundation, Men's Glee Club, Curling Club, Spectrum, Alpha Phi Omega.
- BENSON, BARBARA L.: Madison
- BIENEMAN, PAUL M.: Burlington
L & S; Major: Geography; Minor: Art. Activities: Geography Assoc.
- BLUNT, TERRY A.: Freeport, Ill.
AAS; Major: Conservation; Minor: Geography. Activities: Alpha Phi Omega, Alpha Kappa Lambda.
- BORLEE, MADONNA M.: Green Bay
- BOURCIER, ALBERT J.: Marshfield
- BOUTWELL, BONITA: Ogdensburg
Sec. Ed; Major: Home Economics; Minor: Art. Activities: Home Ec Club, Psi Delta Psi, NEA, SEA.
- BOWKER, RICHARD F.: Mosinee
- BRALEY, GARY D.: Eagle River
Int.-Upper Elem. Ed. Activities: Phi Sigma Epsilon.
- BRANDL, CAROL T.: Stevens Point
- BRANDT, THOMAS R.: Stevens Point
- BRENNER, JERRY R.: Green Bay
- BREZINSKI, DORIS L.: Neenah
- BROWN, JAMES E.: Wausau
Sec. Ed.; Major: Social Science; Minor: U. S. History. Activities: Football, Baseball, Hockey, Dramatics.
- BROWNLOW, JEAN: Wild Rose
FA; Major: Art. Activities: Student Art League.
- BROWNLOW, RUTH: Wild Rose
Sec. Ed.; Major: Home Economics Minor: Psychology. Activities: Student Council, AWS Board, Class Secretary, LSA, Home Economics Club, Student Assistant.
- BRUCKNER, DAVID A.: Rhinelander
- BRUNNER, KATHRYN A.: Leopolis
- BUB, KAREN ANN: Milan
L & S; Major: Sociology; Minor: Psychology. Activities: Newman Club, Alpha Sigma Alpha.
- BUDDENHAGEN, LOLA LEE: Neillsville
K-Primary Ed. Activities: Primary Council.
- BURG, MARY: Athens
L & S; Major: Sociology, History, Social Science. Activities: Newman Club.
- BURIK, MARILYN: Kingston
K-Primary Ed.
- BUSCH, GERTRUDE R.: Rhinelander
Sec. Ed.; Major: English; Minor: Sociology. Activities: Ski Club, College Theater, Omega Mu Chi, Pointer, NEA-WEA.
- BUTNICK, ADRIENNE M.: Green Bay
Sec. Ed.; Major: Home Economics; Minor: Art. Activities: Newman Club, Home Economics Club, Omega Mu Chi, SEA.
- CALLIGAR, ANNABELLE: Iron Belt
K-Primary Ed. Activities: Newman Club, Primary Council (Pres.)
- CAMBER, LARRY: Pulaski
Sec. Ed.; Major: Conservation, General Science; Minor: Biology. Activities: Football.
- CARLSON, DENNIS E.: Shiocton
Sec. Ed.; Major: Mathematics; Minor: Chemistry. Activities: Newman Student Association, Sigma Zeta, Mathematics Symposium, SEA.
- CARLSON, ELIZABETH A.: Waupaca
Primary Ed. Activities: Primary Council, Resident Hall Staff, Newman Club.
- CASTOR, MARY FRANCES: Plainfield
Primary Ed.
- CERRATO, FLORENCE WILLIAMS: Verona
Int.-Upper Elem. Ed. Activities: F. E. T. A.; Tau Gamma Tau, AWS, NEA-WEA, Women's Glee Club.
- CHAUVIN, EUGENE P., III: Merrill
- CHEUNG, MAN MING ROBERT: Hong Kong
L & S; Major: Chemistry, Mathematics. Activities: International Students Organization.
- CHRISTENSEN, JUDITH: Waupaca
Upper Elem. Ed. Activities: Student Council, United Council of WSU Student Governments, F. E. T. A.
- CHRISTIAN, ARNOLD R.: Janesville
AAS; Major: Conservation; Minor: Biology. Activities: AKL, Gamma Delta, Tennis.
- CLABOTS, JOSEPH W.: Green Bay
Sec. Ed.; Major: English; Minor: Speech.
- CLAFLIN, LARRY W.: Algoma
- CLARK, CATHERINE GLENYS: Merrill
Sec. Ed.; Major: Art. Activities: Steiner Hall Council, NEA-WEA, Alpha Phi, Omega Mu Chi, Iris, Student Art League, Inter-Hall Council, AWS Board, Nelson Hall Council, Winter Carnival Committee.
- CLEMENTS, BRUCE: Stevens Point
L & S; Major: Political Science. Activities: Union Center Board, Student Court, Pointer, Y-GOP, YAF, RWF.
- CLEMENTS, RODNEY G.: York, Pa.
Sec. Ed.; Major: Geography; Minor: Physical Ed., Drivers Ed. Activities: Phi Sigma Epsilon.
- COLLINS, CHARLES M.: Milwaukee
Sec. Ed.; Major: Biology; Minor: Physical Ed. Activities: Phi Sigma Epsilon, Newman Student Assoc., SEA.
- CONE, CAROLYN R.: Amherst
- CONE, PAUL E.: Amherst
- CONGDON, JAMES C.: Coloma
- CONN, DONNA: White Lake
L & S; Major: Psychology, English. Activities: Spectrum, Pointer, Iris, UCCF.

COOK, JONATHON C.: Eagle River
L & S; Major: Economics. Activities: Economics & Business Assoc.

CORRIGAN, THOMAS A.: Waupun

CORSTEN, KAREN: Green Bay
K-Primary. Activities: Newman Student Assoc., Primary Council, Omega Mu Chi, AWS, AWS Honor Society.

COUNTER, JAMES R.: Rhinelander
L & S; Major: English; Minor: Sociology. Activities: Tau Kappa Epsilon.

CROPP, JUDITH ANN: Menomonie
Primary Ed. Activities: Primary Council.

CROSS, LINDA M.: Marshfield
Sec. Ed.; Major: English; Minor: French. Activities: French Club, SEA, NEA-WEA.

CRULL, STEVEN F.: Evansville
AAS; Major: Conservation.

CUTLER, KATHLEEN ANN: Auburndale
Sec. Ed.; Major: Mathematics; Minor: Physical Ed. Activities: WRA, NEA-WEA, Newman Student Assoc., AWS Board.

CZAJA, RONALD F.: Oak Lawn, Ill.
L & S; Major: Sociology; Minor: Mathematics. Activities: Phi Kappa Theta, Student Assistant.

DALE, BRYON: Durand
L & S; Major: German, English. Activities: Alpha Phi Omega, LSA, German Club, Russian Hour, Sigma Tau Delta.

DANIELS, KAREN M.: Stevens Point
L & S; Major: Sociology; Minor: Psychology. Activities: Alpha Sigma Alpha, Newman Student Assoc.

DANIELSON, CHERYL: Waupaca
Sec. Ed.; Major: Home Economics; Minor: Art.

DAUBERMAN, SUE: Maple Park, Ill.
Primary Ed. Activities: Nelson Hall Council, Primary Council.

DAVIS, HELEN L.: Stevens Point

DAVIS, JUDITH: Pine River
Sec. Ed.; Major: Geography; Minor: Physical Ed. Activities: AWS Board, AWS Honor Society, Geography Club, NEA-WEA, Panhellenic Council, Psi Delta Psi, WRA Board.

DEGENEFFE, MARVIN R.: Oconto
Sec. Ed.; Major: Biology; Minor: Physical Ed., Driver Ed. Activities: Alpha Beta Rho, Sigma Zeta, Track, NEA-WEA.

DEMING, PATRICK: Clintonville
AAS; Major: Conservation; Minor: Biology. Activities: Tau Kappa Epsilon.

DEMOSS, BEVERLEY A.: Stevens Point
L & S; Major: Economics; Minor: Psychology.

DEMSKE, KAREN D.: Greenleaf
Sec. Ed.; Major: Business Ed.; Minor: Economics. Activities: Ski Club, Iris, NEA-WEA, SEA.

DERING, CAROL ANN KINDIGER: Prentice
L & S; Major: Sociology; Minor: Psychology.

DETTWILER, LLOYD P.: Verona

DLUGOS, THOMAS W.: Garfield Heights, Ohio
AAS; Major: Conservation; Minor: Biology.

DOBBS, LAWRENCE E.: Three Lakes
Int.-Upper Elem. Ed.; Minor: Geography. Activities: FETA, Inter-
university.

DOBERSTEIN, DANIEL A.: Marinette
L & S; Major: Biology. Activities: Siasefi.

DOMKE, CAROL ANN: Oconto
AAS; Major: Home Economics. Activities: Home Ec. Club.

DREWITZ MARILYN J.: Merrill
Sec. Ed.; Major: Music; Minor: English. Activities: Alpha Kappa Rho, Civic Orchestra.

DUDKIEWICZ, ALAN BERNARD: Green Bay
L & S; Major: Biology, History.

DURAND, BARBARA J.: Wisconsin Rapids
L & S; Major: History, Social Science. Activities: Spectrum, Newman Student Assoc., AWS.

EGENHOEFER, JOHN JOSEPH: Stevens Point
L & S; Major: Economics; Minor: Social Science. Activities: Newman Student Assoc., Economics & Business Assoc., Phi Kappa Theta.

EGGERT, JAMES A.: Shawano
L & S; Major: Physics, General Science; Minor: Mathematics. Activities: Alpha Beta Rho, Dezell Hall Pres., Inter-Hall Council, Inter-Fraternity Council.

ELDEN, DELLA JEAN: Beaver Dam
Sec. Ed.; Major: English; Minor: Speech. Activities: Sigma Tau Delta, Student Assistant, College Theater, Board of Inquiry.

EMERICH, GARALD R.: Appleton
Sec. Ed.; Major: Mathematics; Minor: Chemistry. Activities: Sigma Tau Gamma.

EMMERICH, RODNEY C.: Mosinee
L & S; Major: General Science; Minor: Economics. Activities: Sigma Phi Epsilon.

ENGEL, MARY ELIZABETH: Seymour
K-Primary Ed. Activities: Primary Council, Hall Council, Residence Hall Assistant.

ENGFER, GREGG S.: Brookfield

EPP, ROBERT E.: Chippewa Falls
L & S; Major: Geography; Minor: Physical Ed. Activities: "S" Club, Winter Carnival Committee, Newman Student Assoc., Geography Assoc.

ERICSON, WAYNE: Bonduel
L & S; Major: Economics. Activities: Economics & Business Assoc., Geography Assoc.

ERNST, ROGER C.: Oshkosh
Sec. Ed.; Major: English; Minor: Speech. Activities: Sigma Tau Delta, Men's Glee Club, NEA-WEA, Steiner Hall Student Assistant.

ERNST, RONALD: Oshkosh
Sec. Ed.; Major: English; Minor: Speech. Activities: Men's Glee Club, NEA-WEA, Secondary Ed. Assoc., Sigma Tau Delta.

ESKRITT, SUE ANN: Stevens Point
Int.-Upper Elem. Ed.; Minor: Phy. Ed. Activities: Delta Zeta, Gamma Delta, WRA.

ESSER, JOHN M.: Stevens Point
Sec. Ed.; Major: English; Minor: History. Activities: Newman Student Assoc., Sigma Tau Delta.

ESTREEN, RICHARD: Wabeno
Sec. Ed.; Major: Mathematics; Minor: Chemistry.

EVJEN, GARY BOYER: Glen Flora
L & S; Major: Geography; Minor: Biology. Activities: Geography Assoc. (Program Chm.), Scuba Club (Pres.), Sigma Phi Epsilon.

FEDEL, ERMEN: West Allis
Sec. Ed.; Major: Biology; Minor: Conservation; Activities: Sigma Zeta, Student Council, NEA-WEA.

FEUTZ, MARIANNE: Wisconsin Rapids
Sec. Ed.; Major: Art; Activities: Delta Phi Delta, Student Art League, AWS Board, NEA-WEA.

FICKLER, EDWIN JAMES: Kewaskum
AAS; Major: Biology, Conservation; Activities: Sigma Phi Epsilon.

FIELDS, DENNIS C.: Black River Falls
Upper Elem.; Minor: Science; Activities: 550 Club (Pres.), Student Council, Roundtable, FETA.

FISH, JOHN A.: La Valle
Sec. Ed.; Major: Biology; Minor: Mathematics.

FLAHERTY, THOMAS P.: Montell

FLEMING, THOMAS R.: Mequon

FLOBETZ, TOM: Montello
L & S; Major: Geography; Minor: Art.

FLORIANO, ROBERT LEE: Green Bay
Int.-Upper Elem. Ed; Activities: Sigma Phi Epsilon, FETA, Inter-Fraternity Council.

FLOWERS, TRUMAN A.: Pittsburgh, Pa.
L & S; Major: English; Minor: French; Activities: Newman Student Assoc., Sigma Tau Delta, Alpha Psi Omega, College Theater, French Club.

FOEMMEL, SANDRA RAE: Neillsville
Sec. Ed.; Major: Home Economics; Activities: Home Ec. Club, Psi Delta Psi, Chorus.

FOLSOM, JOHN M.: Milwaukee
L & S; Major: Mathematics; Activities: Math Club

FRANKE, LOIS: Wausau
Primary Ed.; Activities: Jr., Sr., Primary Council.

FREDRICH, ROBERT R.: Mosinee

FRICKE, GEORGE ROBERT: Chicago, Ill.
AAS; Major: Conservation, Biology; Activities: Siasefi, Alpha Kappa Lambda, Pointer.

FRIDAY, BARBARA H.: Stevens Point
K-Primary Ed.; Minor: Speech; Activities: Sr. Primary Council, Delta Zeta, Newman Student Assoc.

FRIES, JOHN W.: Rhinelander

FULLMER, WILLIAM W.: Baraboo

GABRYSIAK, EUGENE: Wausau
Sec. Ed.; Major: History; Minor: English.

GASS, JAMES RIC: Green Bay
Sec. Ed.; Major: Chemistry; Minor: Mathematics; Activities: Sigma Phi Epsilon, Debate Team.

GAST, LEE A.: Kaukauna
 GEHLING, DANIEL E.: Dunbar
 AAS; Major: Conservation; Minor: Biology; Activities: AKL.
 GEORGE, JAMES E.: Wisconsin Rapids
 L & S; Major: Economics, Geography; Activities: Economics & Business Assoc., Ski Club.
 GETLINGER, MARY JANE: Pittsville
 Sec. Ed.; Major: Home Economics; Minor: Chemistry; Activities: Sigma Zeta, Gamma Delta.
 GILLETTE, LOWELL J.: Rockford, Ill.
 L & S; Major: Biology, Economics; Activities: Phi Sigma Epsilon.
 GOLDSON, MARVIN: New York, N.Y.
 Sec. Ed.; Major: General Science; Minor: Chemistry; Activities: SEA, WEA.
 GOLTZ, GRANT E.: Holcombe
 GONZAGOWSKI, BRUCE L.: Madison
 GOGGINS, JAMES R.: Prairie Du Sac
 Int.-Upper Elem. Ed.; Minor: Phy. Ed.; Activities: "S" Club, Football, Y-Dems, FETA.
 GRAEFE, GARY R.: Wausau
 GRAFENAUER, THOMAS G.: West Allis
 AAS; Major: Biology, Conservation; Minor: Phy. Ed.; Activities: Alpha Phi Omega, Newman Student Assoc., "S" Club.
 GRAMS, BILL E.: Deerbrook
 GRAUPNER, PHILIP A.: Spencer
 GREGORY, RUTH: Stevens Point
 Primary Ed.; Activities: Primary Council.
 GRESENS, JOAN M.: Wausau
 GRESL, GARY: Manitowoc
 Int.-Upper Elem. Ed.; Minor: Music; Activities: Men's Glee Club, Newman Student Assoc., Poetry Award (Prism).
 GROBE, EDWARD E.: Chili
 L & S; Major: Geography; Minor: Economics; Activities: Gamma Delta, Chassa Chess Club, Geography Assoc.
 GROSS, EDWARD R.: West Union, Iowa
 AAS; Major: Conservation; Minor: Chemistry.
 GROTH, MICHAEL M.: Milwaukee
 GROTH, WILLIAM E.: Stevens Point
 GRUTHOFF, BRUCE: Lagrange, Ill.
 GRUVER, LINDA: Janesville
 Sec. Ed.; Major: Speech; Minor: English; Activities: College Theatre, NEA-WEA, Sec. Ed. Assoc.
 GULLIXON, ELLEN M.: Iola
 Upper Elem. Ed.; Minor: Music; Activities: FETA, NEA-WEA.
 GUMZ, FLORES: Wisconsin Rapids
 K-Primary; Activities: Primary Council.
 GUNDERSON, CAROL A.: Appleton
 GUT, RONALD HERMAN: Wausau
 L & S; Major: Political Science, History; Activities: 550's, Campus Bowling League.
 GUYANT, JEROME O.: Amherst
 L & S; Major: Economics, Social Science; Minor: American History; Activities: Sigma Phi Epsilon, Economics & Business Assoc., LSA.
 HAAG, GEORGE F.: Greendale
 HAGEN, CURTIS M.: Wisconsin Rapids
 Sec. Ed.; Major: English; Minor: German; Activities: NEA-WEA.
 HAGERSTROM, JO ANN L.: Wausau
 HAHS, DIANE LEE: Muskego, Mich.
 Sec. Ed.; Major: English; Minor: Speech; Activities: Delta Zeta, College Theatre, Wesley.
 HALLENBECK, JEAN ANN: Seymour
 AAS; Major: Home Economics; Activities: Home Ec. Club, Newman Student Assoc., Delta Zeta.
 HALVERSON, WARNER R.: Waupaca
 Sec. Ed.; Major: Art; Activities: Delta Phi Delta, Student Art League, NEA-WEA.
 HAMBURG, JANE: Elroy
 K-Primary; Activities: Sr. Primary Council, NEA-WEA, Band, Girl's Glee Club.
 HANCOCK, BONNIE LEE: Florence
 Sec. Ed.; Major: Music; Minor: Speech; Activities: College Theatre, Alpha Psi Omega, Alpha Kappa Rho.
 HANSEN, DUANE N.: Whitehall
 HANSON, M. CAROL: Stevens Point
 L & S; Major: English; Minor: Art; Activities: Alpha Phi, Newman Student Assoc.
 HANSON, SHIRLEY: Menomonee Falls
 L & S; Major: English; Minor: Sociology.
 HARTWIG, JEROME: Merrill
 Sec. Ed.; Major: Speech, English; Activities: College Theatre, Alpha Psi Omega, Student Council Junior Class Officer, Men's Glee Club, SEA, Phi Kappa Theta.
 HASS, KAREN M. PRAST: Merrill
 Int.-Upper Elem. Ed.; Activities: FETA, NEA-WEA.
 HASTREITER, MARY A.: Woodruff
 HAVEY, DENNIS M.: Milwaukee
 HAYES, LORNA A.: Stevens Point
 Int.-Upper Elem. Ed.; Minor: General Science; Activities: FETA (Sec.).
 HEIKING, RICHARD C.: Elroy
 HEIKKINEN, SUSAN ELIZABETH: Brantwood
 Sec. Ed.; Major: Home Economics; Activities: Home Ec. Club, Delta Zeta, WEA-NEA, LSA.
 HEIN, DWANE WERNER: Pelican Lake
 Sec. Ed.; Major: Biology; Minor: Conservation; Activities Y-GOP, Delzell Hall Council.
 HEMMING, PHILLIP R.: Wisconsin Rapids
 HERMAN, CHARLES JOSEPH: Pelican Lake
 Int.-Upper Elem. Ed.; Minor: General Science; Activities: Phi Sigma Epsilon, "S" Club, FETA, Newman Student Assoc.
 HERRMANN, KENNETH H.: Milwaukee
 HETZEL, ROY W.: Wisconsin Rapids
 HOFFMANN, DARRELL L.: Oostburg
 HOLDRIDGE, JOHN W.: Milwaukee
 HOLMES, LEON WAYNE: Phillips
 L & S; Major: Economics; Minor: Psychology; Activities: Economics & Business Assoc., Y-Dems
 HOSTERMAN, BRUCE A.: Menaska
 HOUSEL, ROBERT B.: Winter
 HUETTL, KARLA: Seymour
 Primary Ed.; Activities: Newman Student Assoc., Union Board Cultural Committee, Primary Council.
 HUGHES, MARVIN: Stratford
 Sec. Ed.; Major: History; Minor: Psychology, French; Activities: Alpha Phi Omega, 1963-64 Winter Carnival Chm., Newman Student Assoc., NEA-WEA, Men's Glee Club, Iris Photographer.
 HULL, WILLIAM J.: Rhineland
 L & S; Major: English; Activities: Pointer, Wesley.
 HUMKE, JOHN WILLIAM: Whitefish Bay
 AAS; Major: Conservation, Biology; Activities: Ski Club, 550's.
 HYLAND, LU ANN: Stevens Point
 K-Primary; Activities: AWS, AWS Honor Society, Sr. Primary Council, NEA-WEA, Newman Student Assoc.
 IGL, DOROTHY ELLEN: Antigo
 L & S; Major: English, Biology; Activities: Senior Class (V.P.), Student Council, Union Center Board, AWS Honor Society, Alpha Sigma Alpha, Sigma Tau Delta, Newman Student Assoc.
 IMMEL, VAL: Stevens Point
 INNEREBNER, TERRY: Wittenburg
 L & S; Major: Biology.
 JACOBS, RUTH E.: Wisconsin Rapids
 K-Primary; Activities: Primary Council.
 JAECKS, DENNIS M.: Wisconsin Rapids
 L & S; Major: Physics, Mathematics; Activities: Sigma Zeta, Wesley.
 JAJEWSKI, GERALDINE C.: Stevens Point
 Sec. Ed.; Major: English; Minor: French; Activities: Newman Student Assoc., Sigma Tau Delta.
 JAKEL, DIANA: Sheboygan
 AAS; Major: Home Economics; Minor: Art; Activities: Home Ec. Club, Student Art League, Newman Student Assoc., WRA.
 JAROCKI, ARTHUR J.: Curtiss
 JECKLE, DARLENE: Green Bay
 K-Primary; Activities: AWS, Primary Council, Omega Mu Chi, Newman Student Assoc.
 JERRERIES, MICHAEL G.: Kenosha
 AAS; Major: Conservation, Biology; Activities: Alpha Kappa Lambda.
 JOHNSON, ALAN ORIN: Stevens Point
 L & S; Major: Physics; Minor: Mathematics; Activities: Gamma Delta, Russian Club.
 JOHNSON, JUDITH ANN: Westfield
 Sec. Ed.; Major: Home Economics; Activities: Delta Zeta, Home Ec. Club, UCCF.
 JOHNSON, JUDITH RAE: Waukesha
 Int.-Upper Elem. Ed.; Activities: FETA, NEA-WEA, WRA.
 JOHNSON, KEITH E.: Green Bay
 L & S; Major: Mathematics; Minor: Chemistry; Activities: Tau Kappa Epsilon, Gamma Delta, Sigma Zeta, Cross Country.

JOHNSON, ROBERT L.: Almond
L & S; Major: Economics, General Science; Activities: Tau Kappa Epsilon, Economics & Business Assoc., Men's Glee Club, Inter-Fraternity Council.

JOHNSON, TED: San Diego, Calif.
K-Primary.

JOHNSON, VICKI: Algoma
K-Primary; Activities: Primary Council, Newman Student Assoc.

JORGENSEN, NANCY: Plainfield

JOSWICK, CHARLENE ANNE: Pulaski
K-Primary; Activities: Primary Council, NEA-WEA.

KAHSEN, CHARLES W.: Custer

KEMPS, ERNA A.: Wausau

KENOWSKI, ROSE A.: Stevens Point

KEYZER, GERALD D.: Stevens Point

KIDNEY, KYLE G.: Pardeeville

KLEIN, NANCY C.: Stevens Point

KLEIN, ROBERT H.: Rockfield

KLEINE, RICHARD: Fort Wayne, Ind.

KLEINSCHMIDT, DUWAYNE R.: Merrill
Sec. Ed.; Major: Mathematics; Minor: Physics; Activities: Sigma Tau Gamma.

KLEISNER, JAMES J.: Wisconsin Rapids
L & S; Major: Mathematics, Physics; Minor: Psychology; Activities: APO.

KLIEJUNAS, JOHN: Sheboygan
AAS; Major: Conservation; Minor: Biology; Activities: Alpha Kappa Lambda, Newman Student Assoc., Chess Club.

KLOPPENBURG, BARBARA ZURAWSKI: Stevens Point
Int.-Upper Elem. Ed.; Minor: Phy. Ed.; Activities: Newman Student Assoc.

KLUKAS, LORRAINE M.: Chippewa Falls

KNAUF, FLORENCE R.: Marathon
AAS; Major: Medical Technology; Minor: Chemistry, Biology; Activities: Alpha Sigma Alpha, Newman Student Assoc., Sigma Mu Tau.

KNAUF, PHILIP F.: Sheboygan
L & S; Major Economics; Activities: Intramural Basketball, Intramural Volleyball, Economics & Business Assoc., Y-GOP, Newman Student Assoc.

KNUTSON, ROSE MARIE: Ogdensburg
Major: K-Primary, Art; Minor: Phy Ed.; Activities: Jr. Primary Council, Sr. Primary Council, WRA, LSA, SEA, NEA-WEA.

KOCIAN, CONNIE: Colby
Sec. Ed.; Major: Chemistry; Minor: Mathematics; Activities: Sigma Zeta.

KOLDA, JOYCE L.: Mequon
K-Primary; Activities: Primary Council.

KOPCHINSKI, MAX V.: Stevens Point
Sec. Ed.; Major: Music; Activities: Newman Student Assoc., Orchestra.

KORT, JUDITH: Wausau
Sec. Ed.; Major: Music; Minor: English; Activities: LSA, Alpha Kappa Rho.

KOSCHAK, KATHLEEN J.: Greenwood
Sec. Ed.; Major: Art; Activities: AWS, AWS Board, Newman Student Assoc., Student Art League (Sec.).

KOSHALEK, JOANNE LYN: Rothschild
AAS; Major: Home Economics; Minor: Art; Activities: Psi Delta Psi, Home Ec. Club, Student Art League.

KOTAR, JOHN: Milwaukee
AAS; Major: Conservation; Minor: Biology; Activities: Alpha Kappa Lambda, Theta Delta Phi, Newman Student Assoc., Ski Club.

KRAUS, BEVERLY MARIE: Stevens Point
Sec. Ed.; Major: Business Ed.; Minor: English; Activities: Band, Feature Twirler, Drum Majorette, NEA-WEA, Sec. Ed. Assoc., Student Representative on Student Faculty Committee, Newman Student Assoc., Economics & Business Assoc.

KRAUSE, GREGORY G.: Curtiss

KRING, DOUGLAS DUANE: Brantwood
Int.-Upper Elem. Ed.; Minor: Geography.

KROLL, KATHRYN M.: Sheboygan
L & S; Major: English; Minor: Home Economics; Activities: Alpha Phi, Omega Mu Chi, Iris, Home Ec. Club.

KRUEGER, JAMES W.: Green Bay
L & S; Major: Sociology; Minor: History, Psychology; Activities: Y-GOP, Wesley, Iris (Ass't Business Mgr.), Spectrum, Y.A.F.

KRUEGER, KAREN A.: Wisconsin Rapids

KRUEGER, RONALD K.: Wisconsin Rapids

KRUESEL, DUANE D.: Marathon

KRUGER, SANDRA H.: Wisconsin Rapids
K-Primary; Activities: Jr. & Sr. Primary Council, Sr. Representative.

KUBISIAK, GLORIA: Wisconsin Rapids
Sec. Ed.; Major: English, Speech; Activities: Sigma Tau Delta, AWS Honor Society, College Theatre, Union Center Board, Student Assist.

KUFAHL, THOMAS: Wausau
Sec. Ed.; Major: Music; Minor: Art; Activities: Alpha Kappa Rho, American Guild of Organists.

KUHL, FREDERIC G.: Stratford
Int.-Upper Elem. Ed.; Minor: General Science; Activities: Phi Sigma Epsilon.

KUHL, JON F.: Stevens Point

KUHN, JAMES J.: Los Angeles, Calif.
L & S; Major: History; Minor: Speech; Activities: Sigma Phi Epsilon.

KUJAWSKI, KAREN KAY: Manitowoc
Primary Ed.; Activities: College Theatre, Alpha Psi Omega, Sr. Primary Council.

KULAS, KENNETH G.: Stevens Point

KUNDINGER, PATRICIA A.: Auburndale
K-Primary; Activities: Primary Council, Newman Student Assoc., Pointer.

KUROWSKI, EDWARD J.: Green Bay
Sec. Ed.; Major: General Science; Minor: Biology; Activities: SEA, Sigma Zeta, NEA-WEA.

KUROWSKI, KAREN L.: Green Bay
Int.-Upper Elem. Ed.; Activities: FETA, Student Wives Club.

KUSSMAN, ALINDA: Amherst
Fine Arts; Major: Music Literature; Activities: Alpha Kappa Rho, Tau Gamma Beta, Band, LSA.

KUST, PETER J.: Coleman
Int.-Upper Elem. Ed.; Major: Conservation; Minor: Biology, General Science; Activities: Alpha Kappa Lambda (Pres.), Newman Student Assoc., FETA, Pointer Jubilee (Chm.).

LAACK, JAMES E.: Plymouth
L & S; Major: Social Science, History; Minor: Geography; Activities: Gamma Delta, Y-GOP, Alpha Gamma, Young Americans for Freedom.

LAEDTKE, BONNIE: Shiocton
Sec. Ed.; Major: Home Economics; Activities: Alpha Sigma Alpha, Home Ec. Club.

LAMBERT, RUTH MARIE: Friendship
AAS; Major: Medical Technology; Minor: Chemistry, Biology; Activities: Alpha Sigma Alpha, Sigma Mu Tau.

LANGLOIS, KARL JR.: Friendship
AAS; Major: Conservation; Activities: Alpha Kappa Lambda, Winter Carnival Chm. 1965, Newman Student Assoc.

LARSEN, DANIEL M.: Ladysmith
AAS; Major: Conservation; Minor: Biology.

LAWSON, THOMAS W.: Stevens Point

LEFEBER, DAVID JOHN: Chicago, Ill.
AAS; Major: Conservation; Minor: Biology; Activities: Alpha Kappa Lambda.

LEHNER, SALLY L.: Princeton
Fine Arts; Major: Speech; Minor: Home Economics; Activities: Home Ec. Club, Drama.

LEMKE, CAROLYN R.: Embarrass
Sec. Ed.; Major: Speech Therapy; Minor: Biology; Activities: Alpha Sigma Alpha, AWS Honor Society, WSU Speech & Hearing Assoc.

LEMKE, JOAN F.: Shawno
Primary Ed.; Minor: Art; Activities: Jr. & Sr. Primary Council, Newman Student Assoc., Tau Gamma Beta, Student Welfare Committee.

LEPAK, DARLENE M.: Stevens Point

LEWANDOWSKI, NED T.: Calumet City, Ill.

LEWIS, RUTH: Stevens Point
Sec. Ed.; Major: Art; Activities: Omega Mu Chi, Student Art League, Iris.

LINDBERG, SUSAN M.: Crystal Lake, Ill.

LINDOW, HAZEL M.: Friendship

LOCKER, BEATRICE A.: Waupaca

LONG, BARBARA JEANETTE: Markesan
Sec. Ed.; Major: Home Economics; Activities: LSA, Home Ec. Club, Psi Delta Psi.

LOPPNOW, DAVID: Wausau
L & S; Major: History; Minor: Sociology, English; Activities: Men's Glee Club, Gamma Delta, Y-GOP.

LORENTZ, DENNIS: Rice Lake
Sec. Ed.; Major: Biology, Conservation; Activities: Sigma Tau Gamma, Alpha Kappa Lambda, UCCF.

LORTSCHER, DAVID J.: Rhinelander

LUEDTKE, GORDON D.: Shawno
 Int.-Upper Elem. Ed.; Minor: General Science.

LUTZE, GLENN: Manitowoc
 Sec. Ed.; Major: German, Biology; Activities: Sigma Tau Gamma, German Club, Interfraternity Council (Sec.-Treas.), Iris.

LYNCH, JANET B.: Beloit

LYONS, THEODORE R.: Wisconsin Rapids

MACHT, PHILLIP G.: Marshfield

MACIEJEWSKI, GARY J.: Stevens Point
 L & S; Major: Economics; Minor: English; Activities: Phi Kappa Theta, Economics & Business Assoc., Y-Dem., Newman Student Assoc., Intramurals.

MADEN, MICHAEL R.: Wisconsin Rapids
 L & S; Major: Economics, History; Minor: Political Science; Activities: Business & Economics Assoc.

MAIN, LOLA: Berlin
 Sec. Ed.; Major: Home Economics; Activities: Sigma Zeta, Alpha Sigma Alpha, Home Ec. Club, Dorm Vice Pres.

MALLOY, JAMES M.: Clintonville

MALLOY, JIM J.: Wisconsin Dells

MARCHIANDO, RICHARD JOSEPH: Sheboygan
 L & S; Major: Biology; Minor: Chemistry; Activities: Iota Tau Mu, Sigma Zeta.

MARQUARDT, KATHRYN ANN: Wausau
 Sec. Ed.; Major: Home Economics; Minor: Art; Activities: LSA, Home Ec. Club, Student Art League, WEA.

MARQUARDT, ROGER A.: Rhinelander

MARZYNSKI, SUSAN M.: Edgar

MEANS, GEORGE A.: Janesville
 Sec. Ed.; Major: Speech; Minor: History; Activities: Choir, Student Assistant, I.S.O., Men's Glee Club.

MEEKER, PATRICK G.: Richland Center
 L & S; Major: Geography; Minor: Economics; Activities: Geography Assoc. (Pres.), Economics & Business Assoc., Y-GOP.

MEIERS, THOMAS E.: Westchester, Ill.

MENZEL, KATHRYN L.: Stevens Point
 Sec. Ed.; Major: English; Minor: Art; Activities: AWS Honor Society, Omega Mu Chi.

MICHAELS, JUDITH MARIE: Wisconsin Rapids
 L & S; Major: English, French; Minor: Art, Activities: Newman Student Assoc., French Club.

MICHLIG, DIANE M.: Marathon

MIDKILASKI, CAROL J.: Stevens Point

MIELKE, MARY: Fox Lake
 Sec. Ed.; Major: Home Economics; Activities: Psi Delta Psi, Home Ec. Club, UCCF.

MILLER, CONSTANCE A.: Wisconsin Rapids
 Primary Ed.; Minor: English; Activities: Primary Council, Intersity Christian Fellowship.

MILLER, PATRICIA ANN: Denmark
 AAS; Major: Home Economics; Minor: Art.

MILLER, ROBERT E.: Stoughton
 L & S; Major: Political Science, Economics; Activities: Y-Dems, LSA, Economics & Business Assoc.

MITCHELL, DAVID G.: Milwaukee

MORELAND, HOPE MARTIN: Clintonville
 AAS; Major: Home Economics.

MARJAN, LEE J.: Wisconsin Rapids

MUELLER, DAVID H.: Rockford, Ill.

MUELLER, JAMES ALAN: Medford
 Sec. Ed.; Major: Speech; Minor: English; Activities: College Theatre, Alpha Psi Omega.

MUELLER, WAYNE E.: Marshfield
 L & S; Major: General Science, Chemistry; Minor: Mathematics.

MUENCH, JAMES A.: Stevens Point

MUNDERLOH, ROY H.: Rapid City, S.D.
 Sec. Ed.; Major: Music; Activities: Gamma Delta, Alpha Kappa Rho, Band, Choir, Opera.

MURDICK, PARTICIA MARJORIE: Dexter, Mich.
 AAS; Major: Home Economics; Minor: Art; Activities: Home Ec. Club, Gamma Delta, College Theatre.

MUSSON, LANE THOMPSON: Oconto
 Sec. Ed.; Major: English; Minor: French; Activities: NEA-WEA, SEA, Omega Mu Chi, Newman Student Assoc.

MUTHENGI, DONALD J.: Machakos, Kenya
 L & S; Major: Geography, History; Activities: International Student Organization, Geography Club.

NEITZEL, SHARON: Madison
 Sec. Ed.; Major: Home Economics; Minor: English; Activities: Iris, Home Ec. Club.

NEWMAN, THOMAS: Fifiield
 Sec. Ed.; Major: English; Minor: History; Activities: Sigma Tau Delta.

NYEDA, RICHARD H.: Schofield

NORTEMAN, JON W.: Two Rivers

NOVAK, JOHN E.: Rhinelander
 L & S; Major: Biology; Minor: Phy. Ed.; Activities: Phi Sigma Epsilon, Newman Student Assoc.

NOVOTNY, PATRICIA LEE: Ogema
 L & S; Major: Sociology, Economics; Activities: Economics & Business Assoc., Spectrum, Newman Student Assoc.

NYARIKI, JASON: Kisii, Kenya
 L & S; Major: History; Minor: Mathematics.

OKRAY, LARRY M.: Stevens Point
 Major: Economics; Activities: Y-GOP, Ski Club, Economics & Business Assoc., Sigma Nu Tau.

OLKER, BERNARD: Haywood
 AAS; Major: Conservation; Minor: Biology; Activities: Alpha Kappa Lambda.

OLSON, ALDEN L.: Waupaca

OSTROWSKI, JUDITH ANN: Stevens Point
 L & S; Major: History, English; Minor: Political Science; Activities: International Students Assoc., Alpha Gamma, Iris (Editor), Sigma Tau Delta.

PACYNA, GERALD S.: Junction City

PANKO, JOHN HOWARD: Wittenberg
 Sec. Ed.; Major: History, Social Science.

PANKRATZ, CHARLES: Ripon
 Sec. Ed.; Major: German; Minor: English; Activities: Theta Delta Phi, Iris, "S" Club, WEA-NEA.

PARKEL, FRANK J.: Willard
 Sec. Ed.; Major: Art; Activities: Student Art League, Delta Phi Delta (Pres.), Theta Delta Phi (V.P.), Men's Glee Club, NEA-WEA, Newman Student Assoc.

PARSONS, TIMOTHY M.: Rhinelander
 L & S; Major: English, Political Science; Minor: Philosophy; Activities: Sigma Phi Epsilon.

PASCUTTI, LORRAINE F.: Stevens Point

PAYNE, TERRY L.: Green Bay

PEABODY, GEORGLANA E.: Wausau

PERNER, VIRGINIA V.: Marshfield
 Sec. Ed.; Major: General Science, Biology; Activities: College Theatre, Geography Club, SEA, Newman Student Assoc.

PERRODIN, LARRY E.: Wisconsin Rapids
 Int.-Upper Elem. Ed.; Minor: Geography; Activities: SEA.

PETERSON, DAVID A.: Milwaukee

PETERSON, DONNA M.: Oconto
 Sec. Ed.; Major: English; Minor: French; Activities: NEA-WEA, Omega Mu Chi, LSA.

PETZEL, ROBERT EDWARD: Marinette
 AAS; Major: Conservation; Minor: Biology; Activities: Alpha Kappa Lambda, Track Team.

PIEPENBURG, GARY: Reedsburg
 L & S; Major: English, Biology.

PILCH, ANDREW: Phillips
 Int.-Upper Elem. Ed.; Minor: Phy. Ed.; Activities: FETA, NEA-WEA, Intramural Sports, Gamma Delta.

PLUMMER, MARVIN L.: Stevens Point

PORTER, JOHN L.: Spring Green
 AAS; Major: Conservation; Minor: Biology.

POSPYHALLA, JOAN: Marathon
 AAS; Major: Medical Technology; Minor: Chemistry, Biology; Activities: Alpha Sigma Alpha, Sigma Mu Tau, Newman Student Assoc.

PRAST, KAREN M.: Merrill

PROHASKA, DONALD: Catawba
 Sec. Ed.; Major: Biology; Minor: Mathematics; Activities: Intramural Sports, NEA-WEA.

PUMPER, RUTH FLORENCE: Milladore
 Fine Arts; Major: Art; Activities: Student Art League.

QASIM, M. QASIM: Rama Acre, Israel
 L & S; Major: Mathematics; Minor: Physics; Activities: Sigma Zeta.

RADES, DAVID: Marion
 AAS; Major: Biology, Conservation.

RADLER, THOMAS: Milwaukee
 Sec. Ed.; Major: English, Soil Conservation; Activities: Head Photographer of Iris, Alpha Phi Omega, Newman Student Assoc.

RAMPSON, JOHN V.: Portage
RANTA, RALPH L.: Florence
Sec. Ed.; Major: Social Science; Minor: History; Activities: LSA, 550's, WEA.
RASCH, JUDITH E.: Richmond, Ill.
REDMOND, RONALD G.: Mosinee
REGNER, EDITH J.: Grafton
Sec. Ed.; Major: Home Economics; Activities: Home Ec. Club, Omega Mu Chi.
REIDENBACH, SANDRA L.: Racine
K-Primary; Minor: German; Activities: Delta Zeta, Sr. Primary Council, LSA, Union Board, Y-Dems, Pointer.
REIF, DENNY J.: Peshtigo
RENNIE, WILLIAM J.: Stevens Point
RHEAUME, SALLY J.: Woodruff
RHODY, DELORES S.: Rib Lake
Sec. Ed.; Major: Mathematics; Minor: Chemistry; Activities: Math Symposium.
RIPP, NANCY M.: Waunooke
Sec. Ed.; Major: Home Economics; Minor: Art; Activities: Alpha Sigma Alpha, Sigma Zeta, Home Ec. Club, Newman Student Assoc.
RISKE, MARY ANN M.: Bear Creek
RITTENHOUSE, JACK A.: Owen
RIVERS, GEORGE H.: Cornell
Sec. Ed.; Major: History; Minor: Sociology.
ROBINSON, KAY M.: Stevens Point
Sec. Ed.; Major: English, Home Economics; Activities: Alpha Psi Omega, Sigma Tau Delta, College Theatre, Home Ec. Club.
ROEBKEN, SANDY: Cedarburg
AAS; Major: Home Economics; Minor: English; Activities: Home Ec. Club, Alpha Phi.
ROHRER, S. DAVID: Manitowoc
Sec. Ed.; Major: Mathematics, History; Activities: NEA-WEA.
ROTH, KAREN E.: Reeseville
Sec. Ed.; Major: Home Economics; Minor: Art; Activities: Wesley, Home Ec. Club, Sigma Zeta.
ROTHENBURGER, JUNE: Neillsville
Sec. Ed.; Major: Home Economics; Minor: English; Activities: Psi Delta Psi, Home Ec. Club.
RYBICKE, DENNIS: Stevens Point
Sec. Ed.; Major: English; Minor: Speech; Activities: Sigma Tau Delta, Newman Student Assoc.
RYNAR, CAROLE A.: Phillips
Sec. Ed.; Major: Business Education; Minor: English; Activities: AWS Honor Society (V.P.), Iris (Copy Ed.), AWS Board, AWS Judiciary Board, Newman Student Assoc., Nelson Hall (Pres.), Nelson Hall Council, Nelson Hall Judiciary Board, NEA-WEA.
SAGER, JUDY ANN: Stevens Point
Sec. Ed.; Major: English; Minor: Psychology; Activities: NEA-WEA.
SAMBS, CHARLES E.: Hortenville
SANDERS, DONALD K.: Stevens Point
SARNOWSKI, RUTH E.: Stevens Point
SAVOY, DONALD H.: Madison
SAVOY, RONALD G.: Madison
SCHAEFER, CAROL L.: Monomonee Falls
Sec. Ed.; Major: Home Economics; Activities: Wesley, Home Ec. Club.
SCHAETZEL, BARBARA: Monico
Int.-Upper Elem. Ed.; Minor: Psychology; Activities: FETA, WRA.
SCHEIBEL, CHESTER D.: Mountain Home, Idaho
Major: Chemistry; Minor: Mathematics; Activities: Y-GOP, Scuba Club, Wesley.
SCHILD, SUSAN: Wausau
L & S; Major: Sociology; Minor: Psychology.
SCHIMPF, WARREN: Chicago, Ill.
Major: Chemistry; Minor: Mathematics; Activities: Alpha Phi, Delzell Hall Council (Pres.), Inter-Hall Committee (Chm.).
SCHLAIS, CATHERINE RHODY: Rib Lake
K-Primary; Activities: Primary Council, NEA-WEA, Newman Student Assoc.
SCHMIDT, EDWARD MARTIN: Valders
Sec. Ed.; Major: History; Minor: Political Science; Activities: NEA-WEA, Y-Dems, Newman Student Assoc.
SCHMITT, LAWRENCE J.: Green Bay
SCHNEIDER, ROMELLE: Maribel
Sec. Ed.; Major: Home Economics; Activities: Home Ec. Club, Sigma Zeta, UCCF.
SCHNUR, BURTON J. III: Gleason
AAS; Major: Biology, Conservation; Activities: Inter-Varsity Christian Fellowship, Alpha Kappa Lambda.

SCHOEN, ROBERT F.: Stockbridge
Sec. Ed.; Major: History; Minor: Geography; Activities: Phi Sigma Epsilon, Newman Student Assoc., SEA, NEA-WEA, Basketball.
SCHOENBERGER, RICHARD T.: Tigerton
L & S; Major: Economics; Minor: Psychology; Activities: Economics & Business Assoc., Phi Kappa Theta, Newman Student Assoc.
SCHOENBERGER, ROGER E.: Gresham
SCHOWALTER, MARIANN: Port Washington
SCHREIBER, PETER L.: Westfield
SCHROEDER, WILLIAM: Wisconsin Rapids
SCHROEDER, WILLIAM JAMES: Stevens Point
AAS; Major: Conservation.
SCHROEPFER, KAY L.: Wausau
SCHUKNECHT, JAMES H.: Port Washington
SCHULFER, JOHN E.: Stevens Point
SCHULTZ, ROBERT W.: Stevens Point
SCHULTZ, SANDRA: Appleton
Fine Arts; Major: Speech Therapy; Minor: English; Activities: Speech Therapy (V.P. '65), AWS, Primary Council, Counselor, Hall Council (Pres.).
SCHWANTES, KENNETH: Spencer
Major: Social Science; Minor: History; Activities: Alpha Gamma, International Students Organization, SEA.
SCHWARTZKOPF, DAVID: Pulaski
L & S; Major: Mathematics; Minor: Physics, Philosophy; Activities: Alpha Beta Rho, Student Council (Allocations Committee), Inter-Hall Council.
SCHWEDA, LAWRENCE J.: Wisconsin Dells
Fine Arts; Major: Art; Activities: Student Art League.
SEBOLD, RUSSELL J.: Dorchester
AAS; Major: Conservation; Minor: Mathematics.
SEIPEL, CONSTANCE M.: Eau Galle
Sec. Ed.; Major: Speech; Minor: History; Activities: College Theatre, Alpha Psi Omega, NEA-WEA, Newman Student Assoc., SEA.
SELTZER, RONALD: Wausau
Sec. Ed.; Major: Business Education; Minor: Economics; Activities: 550's, Sigma Phi Epsilon, Economics & Business Assoc., SEA, NEA-WEA.
SERRAHN, JUNE: Algoma
Int.-Upper Elem. Ed.; Activities: Sr. Primary Council.
SHAFEL, JOSEPH B.: Antigo
SHAFRANSKI, GERALD J.: Stevens Point
SHAY, WILLIAM A.: Wisconsin Rapids
Sec. Ed.; Major: Music; Activities: Band, Alpha Phi Omega, Alpha Kappa Rho, Chorus, Track, Clarinet Quintet.
SHERMAN, MARILYN L.: Waupaca
Sec. Ed.; Major: History; Minor: Phy. Ed.; Activities: Delta Zeta, Resident Assistant, AWS Honor Society.
SICKLER, DAVID M.: Wittenberg
Int.-Upper Elem. Ed.; Activities: FETA.
SIEBOR, RICHARD A.: Chilton
SIEGLER, JEROME: Neenah
Sec. Ed.; Major: Mathematics; Minor: Chemistry; Activities: SEA, Math Symposium, Sigma Zeta.
SIMPSON, SUZANNE ELLEN: Wausau
Primary Ed.; Activities: Primary Council, NEA-WEA.
SLEZEWSKI, DENNIS: Pulaski
Sec. Ed.; Major: Social Science; Minor: History.
SLOMINSKI, AARON D.: Wausau
Sec. Ed.; Major: History; Minor: Phy. Ed.; Activities: Football, Newman Student Assoc., "S" Club, Phi Alpha Theta.
SLUSARSKI, DONALD: Stevens Point
Sec. Ed.; Major: Mathematics; Minor: Chemistry.
SMART, JOHN PAUL (JAY): Wisconsin Rapids
L & S; Major: Sociology; Minor: History, Economics, Psychology; Activities: Ski Club, Economics & Business Assoc., Y-GOP.
SMART, SARA: Wisconsin Rapids
K-Primary Ed.; Activities: AWS Honor Society, Sr. Primary Council, Alpha Sigma Alpha.
SMITH, CAROL: Stevens Point
L & S; Major: Sociology; Minor: French; Activities: Omega Mu Chi, Alpha Phi, Cheerleader, Ski Club, Wesley.
SMITH, ELLEN J.: Stevens Point
SMITH, JOSEPH WILLIAM: Clintonville
Sec. Ed.; Major: English; Minor: History; Activities: Newman Student Assoc., Sigma Tau Delta, Theta Delta Phi.
SMITH, SHARON M.: Green Lake
Sec. Ed.; Major: Home Economics; Activities: Omega Mu Chi, Iris, Home Ec. Club.

SMITH, THOMAS J.: Stevens Point
SMULLEN, GEORGE J.: Wisconsin Rapids
L & S; Major: English; Minor: German; Activities: Y-Dems, 550's, Pointer.

SOMMER, RICHARD G.: Beloit
SOOK, FLOSSIE B.: Spencer
Elem. Ed.

SORENSEN, CARL J.: Tomahawk
L & S; Major: English, Speech; Activities: Siasefi.

SOUTHWORTH, JOSEPH W.: Madison
AAS; Major: Conservation, Biology; Activities: Alpha Kappa Lambda, UCCF.

SPARKS, EDITH RICE: Plainfield
Elem. Ed.; Minor: History, Geography.

SPATZ, KENN: Wisconsin Rapids
Sec. Ed.; Major: Art; Activities: Iris, NEA-WEA, Student Art League, Theta Delta Phi, Union Cultural Committee.

STANGL, SHARI ANN: Marshfield
K-Primary; Minor: English; Activities: Jr. & Sr. Primary Council, Newman Student Assoc.

STANKE, BERNARD L.: Schofield
STANKE, SUSAN M.: Stevens Point
L & S; Major: Political Science, English; Minor: Social Science; Activities: Pointer, Sigma Tau Delta, Newman Student Assoc.

STEINER, OLIVER F.: Park Falls
L & S; Major: Mathematics; Minor: Economics; Activities: 550's, Y-Dem., Russian Club, Newman Student Assoc.

STEINKE, CAROLE: Birnamwood
Sec. Ed.; Major: English; Minor: Phy. Ed.; Activities: Iris, Pointer, LSA, WRA, Union Center Board, Ski Club, Gymnastics Club, NEA-WEA.

STERK, PHYLLIS: De Pere
K-Primary Ed.; Activities: Primary Council.

STROYNY, CHESTER C.: Mosinee
Sec. Ed.; Major: French; Minor: English; Activities: French Club.

STROZINSKI, PATRICIA: Mosinee
Sec. Ed.; Major: English; Minor: French; Activities: Alpha Sigma Alpha, Newman Student Assoc., AWS Honor Society, Panhellenic Council.

STUDACH, FERINAND J.: Gresham
STUECK, DOREL L.: Reedsville

STUMPNER, RITA: Loyal
Int.-Ed.; Activities: Newman Student Assoc., FETA, NEA-WEA.

SULLIVAN, JOHN P.: Wisconsin Rapids
SWANSON, JANET: White Lake
K-Primary Ed.; Minor: Art; Activities: Alpha Sigma Alpha, Primary Council.

SZYMANSKI, SANDRA: Marathon
AAS; Major: Medical Technology; Activities: Sigma Mu Tau, Newman Student Assoc., Russian Hour.

TABOR, DENNIS H.: Merrill
TALAREK, THOMAS M.: Two Rivers
AAS; Major: Conservation; Minor: Biology; Activities: Siasefi, Alpha Kappa Lambda.

TARABEK, ELIZABETH A.: Stevens Point
Sec. Ed.; Major: Home Economics; Minor: English; Activities: Alpha Sigma Alpha, AWS Honor Society, Sigma Zeta, Home Ec. Club, Newman Club.

TEPP, ALAN J.: Stevens Point
L & S; Major: Economics, Political Science; Activities: Newman Student Assoc., Y-Dem, Economics & Business Assoc.

THIEL, SAMMY E.: Manawa
THOMPSON, NADEEN J.: Sheboygan
THOMPSON, RICHARD R.: Green Bay
Intermediate Ed.

THOMSON, CHARLOTTE E.: Mosinee
THORBUS, AUDREY C.: Brantwood
Sec. Ed.; Major: Home Economics; Minor: Art.

TORDEUR, ALICE L.: Green Bay
Sec. Ed.; Major: Art; Activities: Student Art League, Psi Delta Psi, Newman Club.

TORKELSON, RONALD A.: Black River Falls
AAS; Major: Conservation; Activities: Alpha Kappa Lambda, 550's.

TOWNSEND, JERELYN S.: Shawano
Sec. Ed.; Major: English; Minor: Speech; Activities: Tau Gamma Beta, College Theatre, Inter-Sorority Sigma Tau Delta, NEA-WEA.

TRAINOR, NANCY M.: Germantown
Sec. Ed.; Major: Home Economics; Activities: Home Ec Club, Newman Club, NEA-WEA.

TREU, GAIL J.: Wausau
Sec. Ed.; Major: Home Economics, Minor: Speech.

TURNER, ALETHA M.: Rice Lake
Sec. Ed.; Major: Home Economics; Minor: Music; Activities: Wesley Foundation, Folk Society, Home Ec. Club.

UBERSETZIG, BERNARD D.: Waunakee
Sec. Ed.; Major: Mathematics, Chemistry; Activities: Sigma Zeta, Mathematics Symposium, SEA, NEA-WEA, Newman Club.

VAN HORN, STEVEN D.: Milton
AAS; Major: Conservation, Biology; Activities: Alpha Kappa Lambda, Sigma Zeta, Outing Club.

VAN LANNEN, CAROL L.: Pulaski
Sec. Ed.; Major: Music; Minor: German; Activities: Psi Delta Psi.

VANSELOW, BURT L.: Brookfield
VARSHO, RICHARD T.: Marshfield
Sec. Ed.; Major: Social Science; Minor: History; Activities: Y-Dems, NEA.

VAUGHN MICHAEL K.: Wisconsin Rapids
VAUGHN, PRISCILLA K.: Wisconsin Rapids
Sec. Ed.; Major: English; Minor: Psychology; Activities: Alpha Sigma Alpha, SEA, NEA-WEA, Newman Club, Outing Club, Ski Club.

VETTER, RUTH W.: Stevens Point
VICKER, RICHARD L.: Wausau
L & S; Major: History, English.

VOELTNER, CHARLES L.: Mosiness
L & S; Major: French; Minor: History; Activities: French Club.

VOSS, GLENN H.: Milwaukee
AAS; Major: Conservation; Minor: Biology; Activities: Alpha Kappa Lambda.

WAGNER, PERRY S.: Sturgeon Bay
WAGNER, ROSE M.: Stratford
L & S; Major: Biology, Activities: Sigma Zeta, Newman Student Assoc.

WAID DENNIS L.: Rhinelander
FA; Major: Speech, Minor: History; Activities: College Theatre, Alpha Psi Omega.

WALCZAK, FREDERICK J.: Stevens Point
L & S; Major: Mathematics; Minor: Chemistry; Activities: Sigma Zeta.

WALLACE, CARL S.: Stevens Point
WALLSCHLAEGER, MICHAEL J.: Marshfield
Int.-Upper Elem. Ed.; Activities: Intramural Basketball.

WALTER, EDWARD J.: Sheboygan
WALTERS, EDWARD G.: Wisconsin Rapids
WANSERSKI, DONALD A.: Wausau
L & S; Major: Economics; Activities: Economics & Business Assoc., Newman Student Assoc., "S" Club.

WEBER, HELEN M.: Marathon
Int.-Upper Elem. Ed.

WEBER, HERBERT C.: Marshfield
Sec. Ed., FA; Majors: Speech Therapy, Speech; Minor: History; Activities: Newman Club, SEA, NEA-WEA, Wisc. State Univ. Speech Club, Wisc. Speech & Hearing Assoc., Amer. Speech & Hearing Assoc.

WEGNER, ROBERT A.: West Bend
WEISGERBER, SALLY A.: Menasha
Int. Ed.

WENDT, DONALD E.: Seymour
WENGER, JOHN E.: Argyle
WENNERSTRAND, ROBERT H.: Westboro
AAS; Major: Biology, Conservation; Activities: Alpha Kappa Lambda, Newman Club.

WENTZKA, DAVID A.: Wausau
L & S; Major: Biology, General Science.

WERGIN, FRANK A.: Casco
AAS; Major: Conservation; Minor: History; Activities: Alpha Kappa Lambda, Newman Club.

WERONKE, KATHRYN L.: Stevens Point
L & S; Major: Sociology; Minor: Psychology; Activities: Y-Dems, Union Board, Properties Committee.

WEAT, ARLYN G.: Plover
L & S; Major: History, Political Science; Activities: V-Pres. Sophomore Class, Student Council, Union Center Board, Tau Kappa Epsilon.

WESTBY, DONALD L.: Stevens Point
WESTBY, JEAN A.: Stevens Point
K-Primary Ed.; Activities: Sr. Primary Council.

WESTPHAL, GARY L.: Bonduel
L & S; Major: Biology; Minor: Conservation; Activities: Sigma Tau Gamma.

WESTPHAL, SANDRA L.: Shawano
 Sec. Ed.; Major: Mathematics; Minor: History; Activities: NEA-WEA, Gamma Delta, Sigma Zeta, Hall Council.

WHIRRY, JON W.: Montello
 FA; Major: Speech; Minor: Psychology; Activities: Alpha Psi Omega.

WHITE, JAMES A.: Pound

WHYTE, ROBERT B.: Kenosha
 Sec. Ed.; Major: Biology; Minor: Geography; Activities: Tau Kappa Epsilon, Student Council, MC Homecoming Assembly, Intramural Football, LSA.

WICKSTROM, JOHN R.: Wittenburg

WILDMAN, RON R.: Antigo

WILLIAMS, GARY D.: Three Lakes
 L & S; Major: English, American Civilization; Activities: Y-GOP, Newman Student Assoc., U. C. B. Board of Inquiry.

WILTGEN, DENNIS J.: Marshfield
 Int.-Upper Elem. Ed.; Activities: F. E. T. A., Newman Club, Theta Delta Phi.

WINGENDER, KENNETH G.: Marinette
 AAS; Major: Conservation, Biology.

WISE, GEORGE W. (TOD): Morton Grove, Illinois
 L & S; Major: Biology; Minor: Physical Ed.; Activities: Wrestling, "S" Club.

WITTENBERG, CHARLES A.: Wisconsin Rapids
 L & S; Major: Geography, History; Minor: Physical Ed.; Activities: Wrestling, Geography Assoc., Phi Sigma Epsilon, "S" Club.

WOLD, WAYNE A.: Milwaukee

WOLFF, AUDREY J.: Bowler
 K-Primary Ed.; Minor: Art; Activities: Jr. & Sr. Primary Council, NEA-WEA.

WOLLER, JAMES W.: Madison
 Sec. Ed.; Major: History; Minor: Phy. Ed.

WOLSLEGEL, BONNIE: Wausau
 Sec. Ed.; Major: Business Education, History; Activities: SEA, NEA-WEA, Iris.

WOODRICH, JOANNE: Rothschild
 Int. Ed.

WOUDSTRA, JANE W.: Randolph

WYSOCKI, LAWRENCE V.: Custer

WYSOCKI, PETER R.: Merrill
 L & S; Major: Political Science, English; Minor: Social Science; Activities: Sigma Tau Delta (V.P.).

WYSOCKI, SHARON: Merrill
 K-Primary Ed.; Minor: Geography; Activities: Jr. & Sr. Primary Council, NEA-WEA, WRA.

YACH, THOMAS L.: Stevens Point

YAEGER, RAYMOND D.: Shawano

YARKIE, KAREN: Merrimac
 Sec. Ed.; Major: Home Economics; Activities: Alpha Sigma Alpha, Home Ec. Club.

YELK, CLAUDIA J.: Marshall

YOUNG, KAREN E.: Stevens Point

ZAHN, KAREN KAY: Shawano
 Int.-Upper Elem. Ed.; Minor: Music; Activities: F.E.T.A., LSA, Women's Glee Club, Choir.

ZALABSKY, JAMES C.: Pittsville

ZDANOVEC, JAMES T.: Antigo
 AAS; Major: Conservation; Minor: Biology; Activities: Alpha Kappa Lambda, Newman Club.

ZICK, DAVID R.: Waukesha
 Sec. Ed.; Major: History; Minor: English; Activities: Alpha Gamma, Prom Comm., Tennis, Wrestling, Pray-Sims Staff, Union Board Social Comm., United Campus Christian Fellowship, Phi Alpha Theta.

ZIEGLER, PETER L.: Stratford
 Sec. Ed.; Major, Music; Activities: Inter-Varsity Christian Fellowship.

ZINDA, LORRAINE KLUBAS: Prairie du Sac
 L & S; Major: Sociology; Minor: Psychology; Activities: Omega Mu Chi, Newman Student Assoc.

ZINDA, ROBERT JAMES: Stevens Point
 L & S; Major: Sociology; Minor: Psychology; Activities: Phi Sigma Epsilon, (Social Chm.).

ZINK, CATHERINE A.: Stevens Point

GENERAL INDEX

Aabel, Brian: 90, 104, 126, 137, 139
 Abbrederis, James F.
 Abel, Joan C.: 140, 235
 Abendroth, Dorothy B.
 Abitz, Carole A.: 241
 Abraham, Roger L.: 241
 Acken, Gerald A.
 Ackerman, Jacqueline K.
 Adams, Arthur R.: 239
 Adams, Charlotte L.: 98, 239
 Adams, Dean J.
 Adams, Gerald L.: 12
 Agen, John L.: 100
 Agneta, Sister N.
 Ahles, Henry C.
 Ahles, Tom H.: 99, 124
 Ahlm, Robert D.: 240
 Ahola Duane L.
 Aigner, David W.: 240
 Akers, Judy M.: 102, 142, 232
 Akey, Craig A.: 122
 Akey, Earl T.
 Akey, Wayne J.: 96
 Aldridge, Mercedia M.
 Alexander, Donald J.
 Alf, William M.
 Alfuth, Patricia A.: 31, 95
 Alfuth, Terry J.: 130, 234
 Allen, Ethan R.
 Allen, Nancy C.
 Allen, Paula A.: 118, 144, 148, 235
 Allen, Ruby O.
 Allen, Stuart E.: 136
 Allmann, Russell E.
 Altman, Mary D.
 Alverson, David L.
 Amacher, Sherril G.: 114, 148, 231
 Ames, Joyce M.: 240
 Anchor, Carolyn A.: 239
 Anchor, James S.: 135
 Anderlik, Edward P.: 240
 Andersen, Michael W.: 200
 Anderson, Barbara M.: 18
 Anderson, Billie S.
 Anderson, Carole S.: 231
 Anderson, Charles U.: 95, 242
 Anderson, Clark E.: 95
 Anderson, David A.: 135
 Anderson, David J.: 112, 200
 Anderson, James K.: 239
 Anderson, Jane E.: 242
 Anderson, Kathleen L.: 243
 Anderson, Kenneth C.
 Anderson, Malla: 39
 Anderson, Marcia J.: 37
 Anderson, Marlene C.: 67
 Anderson, Michael J.
 Anderson, Michael R.: 137
 Anderson, Pamela I.: 137, 139
 Anderson, Randall D.
 Anderson, Richard L.
 Anderson, Richard W.: 91, 124
 Anderson, Robert R.: 239
 Anderson, Shirley W.
 Andree, Bruce F.
 Anheier, John A.: 124
 Arco, Manuel: 126
 Arducant, Janet E.
 Arendt, Edward J.: 243
 Arens, Eileen K.
 Arndt, Duane C.: 233
 Arndt, Vernice I.: 231
 Arneson, David M.: 39, 99
 Arnold, David M.
 Arnold, Michael R.
 Arnold, Nancy K.: 94, 105, 114, 144, 238
 Arnott, Barbara J.: 39
 Arnsdorf, John D.
 Arnsdorf, Margot B.
 Arntsen, James G.
 Aronson, David A.
 Aronson, Frederick D.
 Aronson, Luann M.
 Arthur, Dennis R.: 122
 Ashenberg, Gary F.
 Ashenbrenner, David L.
 Asherin, Duane A.
 Ashton, Richard J.: 259
 Ashy, Gaby H.
 Attee, John F.
 Augustyn, James A.
 Ault, Patricia A.
 Avery, John D.: 114, 124, 234
 Aylward, William P.
 Baars, Judith K.: 240
 Babler, Alan M.: 18, 90, 97, 124
 Bahlitch, Elizabeth J.
 Bacher, Diane C.: 233
 Bachuber, Sara L.: 237
 Back, Robert L.: 241
 Bacon, Nola J.: 37
 Bacovsky, Michael R.: 18, 118, 128
 Baggs, Jimmie L.
 Baggs, Lynn L.: 241
 Bailey, Ruth M.
 Baine, Raymond P.
 Bakanec, Lawrence B.: 240
 Baker, Alice M.: 134
 Baker, James F.
 Baker, Kurt R.
 Baldwin, David J.
 Balousek, Dale R.: 96
 Balousek, Larry A.: 19, 200
 Baltus, Stephen F.: 124
 Banals, S. George
 Bannach, Margaret E.
 Banta, Michael
 Barber, James L.
 Barber, Norma J.: 40, 104, 134
 Barber, Peter J.
 Barber, William E.
 Barkley, Paul D.
 Barnard, Douglas R.
 Barnes, Michael J.: 242
 Barnett, Larry E.
 Barry, Patricia L.: 239
 Barsch, Jeffery R.: 143, 207
 Bartel, Bruce A.: 133, 142
 Bartel, Wayne P.: 239
 Bartels, Peggy L.: 107, 118, 232
 Bartelt, Esther M.: 102, 144, 240
 Bartkowiak, Helen L.
 Bartman, Merrily A.
 Bassuener, Lorna J.
 Batterman, Gary K.: 240
 Bauer, James A.: 241
 Bauernfeind, Robert J.: 231
 Bauhs, Richard F.
 Bauman, Patricia M.: 105
 Baumgarten, Paul C.: 238
 Baumhofer, Kathleen A.: 241
 Baxter, James J.
 Baxter, Richard H., Jr.: 12, 148
 Bay, Bruce A.: 19, 96, 112, 122, 200
 Bayard, Sharon L.: 98, 120, 235
 Beach, John H.
 Beach, Mary C.: 94, 235
 Beahm, Laurina L.
 Beal, James M.
 Beard, Douglas M.
 Beauchaine, Allan N.: 95, 141
 Beck, Mari Sue
 Beck, William J.: 12, 128
 Becker, Anne M.: 40, 91, 103
 Becker, Arthur D.
 Becker, Charlene D.: 114, 118
 Becker, David L.: 128, 108
 Becker, Janice F.
 Becker, Kenneth G.
 Becker, Marilyn J.: 111
 Becker, Robert Alan: 19, 96
 Becker, Robert Arthur
 Bedwanic, Alan L.
 Beebe, Donald W.: 241
 Beecher, Charles J.: 200, 243
 Behl, Dennis L.: 151
 Behn, Norman E.
 Behn, Sharon M.: 140
 Beidel, Carol A.: 233
 Beilfuss, Bonnie L.: 94, 242
 Belmel, Thomas C.
 Belning, Terry J.: 137
 Belanger, Donald R.: 114, 128, 232
 Bell, Diana Jean
 Bellack, William E.: 241
 Belliveau, Joseph
 Belonger, Alan J.
 Belongia, Jean R.: 148, 232
 Belzer, Daniel G.
 Benchoff, David A.: 40, 200, 208
 Bennett, David C.: 19
 Bennett, Mary J.
 Benson, Barbara L.
 Bentz, Jennifer A.: 106, 231
 Bentzen, Paul B.: 107
 Benzine, Steven A.
 Berard, Louise M.
 Berberg, Donna M.: 141, 158
 Berenz, David L.: 234
 Berg, Dean E.: 100, 148, 234
 Berg, Mary L.: 114, 239
 Berg, Susan L.
 Berghofer, Raymond H.
 Berghuis, Thomas G.
 Bergs, Shirley D.
 Berken, Thomas P.: 241
 Berkholtz, Jerome C.
 Berndt, Sandra K.: 109
 Bernhardt, Barbara L.: 242
 Bernicke, Janice M.
 Berres, Nancy J.
 Berry, Raymond R.
 Berry, William W.
 Bertrand, Philip D.: 95, 207
 Best, James A.: 128, 67
 Betker, Ronald L.: 241
 Beveridge, Andrew L.
 Beversdorf, Roy A.: 232
 Beversdorf, Tom C.: 133, 234
 Beyerl, Paul V.: 107
 Biebel, Bonnie M.
 Bielenberg, Warren E.: 91
 Bieneman, Paul M.: 19, 96
 Bilkey, Ruthann M.: 94, 141, 233
 Binkowski, Marlys M.
 Birdeau, Neil N.
 Birkel, Philip J.: 112, 200
 Birrenkott, Barbara J.: 235
 Bishop, Glen C.: 239
 Blahnik, George D.
 Blahnik, Karl H.: 96
 Biales, Charles K.: 109
 Blakey, Barbara A.: 154
 Blanchard, Roger L.: 140
 Blaney, Dennis I.
 Blashka, Robert A.: 241
 Blekner, Sandra J.
 Blencoe, Robert A.
 Block, Elizabeth E.
 Bloecher, JoAnn C.: 132
 Blum, Jerome E.
 Blunt, Terry A.: 12, 100, 133
 Blus, Captola J.: 137
 Boatman, Linda J.: 103, 114, 141, 231
 Bobzin, Dan A.: 105
 Bock, David J.
 Boehm, Gary C.
 Boettcher, Lonny D.
 Bogatin, Lee D.: 124
 Bogenski, Thomas G.
 Bohacek, Jerome A.
 Bohl, Pamela K.: 114, 154
 Boldig, Sandra E.
 Bollech, James E.
 Bolster, Jean E.
 Bonfigli, Gerald A.: 99
 Bonnin, Cynthia A.: 236
 Borcherdt, William A.: 208
 Bord, Richard J.: 106
 Boreen, Diana L.: 242
 Bork, Mary J.: 242
 Borlee, Madonna M.
 Born, Dorlan J.
 Bornberg, Dale H.
 Borski, David A.
 Borski, Ronald J.

Bortz, Alice A.: 95, 105
 Bottensek, Robert A.
 Bourcier, Albert J.: 19, 130
 Boushley, Frank S.
 Bouton, Farnum L.
 Boutwell, Bonita M.: 40
 Bovee, Mary L.: 232
 Bowen, James M.: 239
 Bowen, Karen S.: 234
 Bowers, Michael W.: 105, 234
 Bowker, Jerry E.
 Bowker, Richard F.
 Boyer, Catherine A.: 236
 Boyer, Thomas R.
 Boylan, Patricia M.
 Boyle, Allen D.: 239
 Boyle, James D.: 239
 Bradley, John S.: 154, 239
 Braley, Gary D.: 31
 Bramer, Robert A.: 236
 Brandenburg, Walter A.: 108
 Brander, John J.: 135
 Brandt, Carol T.: 40, 95
 Brandt, Jenene G.
 Brandt, Mark E. III
 Brandt, Thomas R.
 Bratz, Peter E.: 126, 235
 Braun, Connie L.: 234
 Brekke, Linda D.
 Brendel, Charles J.: 98
 Brendel, Mary Jane
 Brennand, Michael D.
 Brenner, Jerry R.
 Brezman, Susan P.
 Breyzinski, Doris L.
 Bright, Thomas J.: 244
 Brikowski, James E.
 Brill, Barbara A.
 Brill, Diane V.: 240
 Brill, Mary J.
 Brockman, William A.: 135
 Brookmeyer, Patricia J.
 Broderick, Thomas F.: 135
 Broetzman, Mary M.: 120, 235
 Broetzman, Susan C.
 Brogan, Peggy A.
 Brogan, Sheila K.: 241
 Broniszewski, Marlene E.: 237
 Bronsetter, Linda P.: 235
 Brooks, Judith M.
 Brost, Glenn H.
 Brown, James A.
 Brown, Daniel A.: 241
 Brown, James E.: 40
 Brown, Kathleen J.: 94, 144
 Brown, Michael W.
 Brown, Patricia A.: 238
 Brownlow, Charles B.: 239
 Brownlow, Jean M.: 17, 103
 Brownlow, Ruth G.: 40
 Bruckner, David A.
 Brunner, Kathryn A.: 37
 Brunow, Helen M.: 106, 158
 Brunt, John T.: 240
 Bruski, Ellen M.
 Bub, Karen A.: 19
 Bubon, Mary L.: 94, 116
 Buchberger, Diane M.: 94, 235
 Buchholz, Barbara J.: 102
 Buchholz, John O.
 Buchholz, Patricia A.: 140, 240
 Buchmann, Kenneth A.
 Buckley, Valley V.
 Buddenhagen, Lola L.: 34
 Buechle, Barbara L.
 Buell, Bonnie M.
 Buettner, Dale H.
 Buettner, Randolph J.
 Bullion, Patricia E.: 102, 240
 Bullis, Roger A.: 237
 Bumann, Lois A.
 Burant, Dolores M.: 97
 Burg, Mary L.: 19
 Burik, Marilyn J.: 34
 Burke, William E.
 Burns, Margaret A.
 Burt, William J.: 124, 200
 Burwell, Jerry J.: 139, 237
 Busch, Bruce G.: 107
 Busch, Trudi R.: 40
 Bushar, Kathryn L.: 233
 Bushmaker, Keith A.
 Bushman, Gordon H.
 Busko, Wayne S.
 Buss, Michael D.
 Busse, Keith F.: 236
 Butkus, John A.: 130
 Butler, Patricia A.
 Butnick, Adrienne: 40
 Buzinski, Robert J.
 Casamano, Gerardo J.: 126, 136, 235
 Cady, Ireta L.
 Cahn, Wolfgang: 144, 154, 239
 Cahoon, Gary L.: 235
 Cahoon, John C.: 200
 Cain, Wayne M.: 231
 Calamine, Michael D.
 Calligan, Annabelle L.: 34, 94
 Calvi, Jerry J.
 Camber, Larry A.
 Camenzind, Franz J.: 100, 151, 231
 Cammack, William F.: 133
 Campbell, John H.
 Campbell, Patrick J.: 136
 Campion, Karen M.: 120, 232
 Campos, Geraldine E.: 94, 116, 144, 67, 233
 Carlin, Carol R.
 Carlson, Carol L.
 Carlson, Charmain C.: 235
 Carlson, Dan D.: 20, 99, 95
 Carlson, Dennis E.: 41, 99
 Carlson, Elizabeth A.: 38
 Carow, Susan M.: 91, 138, 154, 231
 Carpenter, Kenneth H.: 241
 Casadonte, Thomas C.
 Cashin, Caren C.: 93, 67
 Cashman, Paul L.
 Cassidy, Lucille A.
 Castor, Mary F.: 38
 Catlin, Steven J.: 240
 Cattanach, Michael E.
 Cattanach, Thomas J.: 242
 Cauwenbergh, Keith D.: 239
 Caylor, Candace A.: 243
 Caylor, John E.
 Ceplina, Donald P.: 207
 Cerrato, Florence W.: 31, 95, 134
 Chandler, David A.
 Chang, Jane K.: 103, 107
 Chapiewski, Joyce B.
 Charland, Francis A.
 Chartier, Richard R.
 Chase, Gregory N.
 Chauvin, Eugene P., III
 Chenoweth, Charles D.
 Cheung, Manning Robert: 20, 133
 Chevalier, David W.: 148
 Chiewski, Gary J.: 151, 239
 Chirwa, Lancelot M.: 136
 Christensen, Evelyn J.
 Christensen, John R.: 231
 Christensen, Judith C.: 31
 Christensen, Ralph E.
 Christensen, Roland A.
 Christensen, Sylvia A.: 99, 120
 Christian, Arnold R.: 12, 100
 Christian, Suzanne J.: 140
 Christian, William R.
 Christianson, Bernhard C.: 112, 242
 Christianson, Robert G.
 Christoffersen, Jo Ann L.: 114, 232, 237
 Ciaglio, Robert J.
 Ciriacks, Judith A.: 102, 237
 Clabots, Joseph W.
 Clafin, Larry W.: 12
 Clanton, Lawrence F.
 Clapper, Larry A.
 Clark, Catherine G.: 41, 103, 116
 Clark, Douglas E.: 236
 Clark, Duane R.: 158, 200
 Clark, Jeffrey L.: 151
 Clark, Joan C.
 Clark, Suzanne A.
 Clark, Virginia D.: 116
 Clark, William E.: 239
 Clausen, Joel H.: 135, 235
 Clay, Virginia G.: 99, 120, 67, 236
 Cleary, Charles J.
 Cleaves, Howard S.
 Clement, Daniel L.: 99, 151
 Clement, Thomas M.
 Clements, Bruce W.: 20, 90, 142, 158, 109
 Clements, Rodney G.: 41, 122
 Cline, Dennis M.
 Cliver, James R.: 239
 Cmeyla, James R.: 114, 138, 234
 Cole, Carla M.: 109
 Collier, Ernest M.: 124
 Colligan, Colleen R.: 94, 241
 Collins, Charles M.: 41, 122
 Collins, Curtis E.
 Collins, Willard F.
 Colvin, Richard W.
 Colwell, Donald W.
 Comery, Roger D.
 Conachen, Joseph E.
 Cone, Carolyn R.
 Cone, Paul E.
 Congdon, James C.: 100
 Congdon, Thomas D.: 239
 Conn, Donna M.: 20
 Connors, Alec N.: 133
 Cook, John W.: 135
 Cook, Jonathan C.
 Cook, Rosemary G.
 Cooley, Clark R.
 Cooley, Dave W.: 90, 232
 Cooper, James E.: 135
 Copp, James A.
 Corcoran, Susan M.
 Cordry, Gail A.
 Cornell, Jeffrey E.
 Corosolla, Diane J.: 238
 Correnti, James A.
 Corrigan, Thomas A.: 20, 128, 109
 Corsten, Karen M.: 34, 93, 94
 Cotrone, Kathy G.: 141, 142
 Coulter, Brian L.
 Counard, Carlton J.
 Counard, Lee W.
 Counsell, Katherine C.
 Counter, James R.: 20, 128
 Craig, James R.: 128
 Craig, Sandra A.: 238
 Craig, Timothy W.: 135
 Crane, John M.
 Creswell, Karen M.: 91, 118
 Croke, Robert C.
 Cropp, Judith A.
 Cropper, James B.: 148, 234
 Cross, Charles W.: 141
 Cross, Linda M.: 41
 Crotteau, Barbara L.
 Crull, Steven F.: 12
 Crutcher, Larry R.: 91, 92, 234
 Cummings, Larry E.: 95, 142
 Cummings, Susanne C.: 142, 232
 Curry, Kenneth A.
 Cutler, Jerry L.: 142, 239
 Cutler, Kathleen A.: 41, 114
 Cvengros, Clarence E.
 Cwiklo, Mary A.: 118
 Cychoz, Leonard J.
 Cyrus, Gary L.: 96, 135
 Czacher, Henry G.
 Czaja, Ronald P.: 20
 Czajkowski, Dianne L.
 Daebler, John F.: 237
 Dagneau, Russell W.: 239
 Daggard, Gary C.: 240
 Dahl, Susan D.
 Dahlk, Claude W.: 133
 Dahlke, William L.
 Dahm, Frederick M.
 Daines, Russell G.: 241
 Dale, Byron C.: 20, 104, 133
 Dallman, George J.: 238
 Damitz, David J.: 238
 Damrow, Crystal A.: 102, 140, 154, 231
 Danelski, Carol M.
 Daniel, Nancy L.
 Daniels, Karen M.
 Danielsen, Cheryl J.: 41, 120
 Danielson, Ardye K.: 94, 231
 Dann, Patrick E.
 Darnton, Clifford L.: 244
 Dartt, M. Kathleen: 240
 Dashner, James C.
 Dauberman, Sue A.: 38
 David, Guy C.: 239
 Davidson, Kathleen C.
 Davies, Kenneth W.: 133, 67, 108
 Davis, Helen L.
 Davis, James V.: 122, 67
 Davis, Judith A.: 41, 96, 93, 114, 132
 Davis, Kathleen A.: 91, 91
 Davis, Leonard L.: 151, 239
 Davis, Linda A.: 239
 Davis, William Joseph: 128
 Dawiesdzcyk, Clarence J.
 Dawiedczyk, Lucille D.
 Deadman, Mark W.: 151, 66, 67, 234
 Dean, William D.
 DeBruin, Jerome E.: 95, 112
 DeChambeau, Dorothy J.: 118
 Decker, Louis H.
 Deegan, Cynthia M.
 Degeneffe, Marvin R.: 41
 Degerstedt, John W.
 Degner, Daryl L.: 238, 109
 DeGroot, Dale R.
 DeGuire, Mary L.
 Dehlinger, David L.: 112, 200
 Dehn, Richard W.: 124
 Delapp, Michael C.
 Deming, Patrick E.
 Demoss, Beverly A.: 21
 Demske, Karen D.: 42, 95, 114, 154
 Dennis, Terry D.
 Densch, Gerald R.
 Densch, Mary Lou: 94, 240
 Derber, Kristine M.: 241
 Derezinski, Christine M.: 108, 116
 Derickson, Richard D.: 92, 200, 242
 Derksen, Shirley J.
 Derrickson, Donald E.
 Detert, Sharron A.: 242
 Detloff, Richard M.
 Dettwiler, Lloyd P.
 Dettwiler, Patricia D.: 94
 Deutschmann, Hans G.: 105, 241
 Devlin, Mary E.: 244
 DeWitt, James C.: 109
 DeWitt, Joan L.: 141
 Diestler, Michael J.: 109
 Dietzler, Marilyn R.
 Dineen, John C.: 135
 Dins, Rita Rae: 244
 Disher, Joyce A.: 118
 Diverde, Robert A.: 242
 Dix, Eugene
 Dix, Robert W.: 234
 Dlugos, Thomas W.: 13
 Dobbe, Lorraine G.
 Dobbe, Patricia A.: 239
 Dobbs, Laurence E.: 31
 Dohberstein, Daniel A.: 21, 135
 Dobratz, James R.: 243
 Dobrowski, Dennis J.
 Doede, Marica M.
 Doers, Donna J.
 Doheny, James P.
 Dohm, Jeanne E.
 Doleshal, Theodore A.
 Domke, Carolann M.
 Donatelli, Raymond M.: 124, 236
 Donath, Roland: 241
 Donehower, Lynn F.
 Donovan, George P.
 Dowling, Andrea J.: 116
 Downie, Duane C.: 124
 Downing, William J.
 Doyle, Eunice J.
 Doyle, Mary E.: 94, 154
 Doynne, Patricia A.: 148
 Draeger, Darlene M.
 Dragolovich, Michael S.
 Drake, Ethel K.
 Drake, Frances D.
 Drake, Paul
 Drake, Russell B.
 Drake, Steven P.: 239
 Draper, David D.
 Drapes, Ellen J.: 143, 237
 Drayna, Mary
 Drengberg, Robert A.
 Drewitz, Marilyn J.: 42
 Droppers, Donna J.
 Druckrey, Jacquelyn E.: 140
 DuBore, David L.
 DuBore, James P.
 Duchrow, Richard M.
 Ducklow, Richard L.: 135
 Duda, Carol J.
 Dudkiewicz, Alan E.: 21
 Dumke, Henry E.
 Dummert, Daniel C.
 Dunn, Maureen E.
 Dunne, Joseph J.: 241
 Durand, Barbara J.: 21
 Duwe, Richard H.: 240
 Dzubay, Sharon V.: 94, 234
 Ebsen, David W.: 234
 Ebsen, Michael W.
 Eck, Jean L.
 Eckert, Delores D.: 102, 232
 Eddy, Jennifer J.
 Edminster, Dorothy L.
 Edwards, Chester J.
 Edwards, Linda R.
 Ernisse, Mary E.: 232
 Egenhoefer, James L.
 Egenhoefer, John J.: 21, 96
 Eggner, Nancy L.: 239
 Eggert, James A.: 21
 Eichelberger, Robert L.: 243
 Eide, Kurt W.: 96
 Eide, Richard R.: 241
 Eiden, Richard P.
 Eifler, Nancy A.: 233
 Einsentraut, Richard A.
 Eineicher, Kathleen L.: 241
 Elbe, Darlene E.
 Eiden, DellaJean: 42, 92
 Eiger, Lee E.: 239
 Ellefson, Marjorie J.: 243
 Ellenson, Rebecca A.: 118
 Ellerman, Keith L.: 135
 Elliott, Celeste S.
 Elsen, Mary E.
 Elsen, Theresa A.
 Emerich, Gerald: 42
 Emerson, Charles A.: 108
 Emery, Carol J.
 Emmerich, David J.: 126
 Emmerich, Rodney G.: 21, 124
 Engel, David D.
 Engel, Mary E.: 35, 94
 Engel, Peter A.: 232
 Engelbert, Donald M.
 Engfer, Gregg S.: 128
 Epp, Robert E.: 22
 Epple, Barbara J.: 108, 118
 Epps, Stephen J.
 Erdman, Carlton R.
 Erdman, Mary Ann
 Erickson, David E.
 Erickson, Gary L.
 Erickson, John P.
 Erickson, Roger P.: 231
 Ericson, Wayne H.: 21, 96
 Ernst, Roger C.: 42, 95
 Ernst, Ronald R.: 42, 95
 Ertl, Gary J.: 108, 128
 Eschenbauch, Barbara L.: 102
 Eskritt, Harry H.
 Eskritt, James T.
 Eskritt, Myrna L.
 Eskritt, Sue A.: 31, 120
 Esser, John M.: 42
 Esterl, Jane V.: 242
 Estreen, Richard H.
 Etnen, Penny A.: 238
 Evans, Dorothy E.
 Evans, William C.
 Everson, Donald C.
 Everson, James L.
 Evjen, Gary B.
 Evard, Eugene E.
 Fahrback, Richard J.: 122
 Fairchild, Judith Ann
 Fair, Dennis D.: 130
 Faivre, Phillip R.
 Falk, Edward L.: 228
 Falkinham, Kenneth D.: 200
 Falkowski, Patricia M.: 241
 Fandre, Joseph P.
 Farrey, David W.
 Fausch, Dale S.: 124, 137
 Fauske, Donald L.: 240
 Faux, David R.: 231
 Feathers, Joan G.
 Fedel, Ermen V.: 42
 Fedenko, Ronald A.: 232
 Federman, Michael E.
 Fehrmann, Allen L.
 Feldruegge, Virginia M.: 99, 233
 Feltenz, Richard L.: 238
 Fenton, Donald N.
 Fenton, Linda F.
 Ferdon, Douglas
 Ferge, William M.: 200
 Ferguson, Judy L.: 106
 Fernan, James G.
 Fernandez, Richard F.
 Ferrall, Ellison W.: 107, 124
 Feutz, Marianne: 42, 103, 93
 Fiala, Glenn E.: 242
 Pick, Mary N.: 106
 Pickler, Edwin J.: 13, 124, 67
 Piedler, Jane A.: 144, 235
 Field, George C.: 240
 Fields, Dennis C.
 Fless, Robert D.
 Finch, Gerald E.: 124
 Finch, Mary A.: 244
 Finger, Jack C.: 243
 Pink, Eugene A.
 Firkus, Diane M.
 Fischer, Ruth A.: 244
 Fischer, Sandra M.: 238
 Fish, Aubrey C.
 Fish, Elizabeth J.: 137, 139, 158
 Fish, John A.: 43, 106
 Fisher, Carol S.
 Fisher, Janice J.
 Fisher, Keith W.
 Fitzgerald, James R.: 112, 208
 Fjelstad, Janet R.: 66, 67
 Flaherty, Thomas P.: 22
 Flasch, Robert A.: 239
 Fleck, Henry W.: 243
 Fleming, Thomas R.: 122
 Flenniken, Marilyn J.
 Fletcher, William W.: 240
 Flood, Thomas E.: 151, 238
 Floriano, Robert L.: 31, 124
 Florin, David V.
 Flowers, Truman A.: 22
 Fochs, Leroy M.: 130
 Foemmel, Sandra R.: 43, 132
 Foemmel, Wayne A.: 151, 236
 Follas, Edward C.: 207
 Pollen, Robert W.
 Folsom, John M.: 22
 Folz, Kathleen A.
 Fonstad, Todd A.: 22, 96, 126
 Pontecchio, Robert L.
 Forbeck, Susan R.
 Ford, Carol A.: 235
 Foreyt, William J.: 231
 Forrester, Edward J.: 100, 235
 Forberg, Dennis L.
 Fortune, Mike P.: 207

Foss, Carol A.: 102, 132, 67
Fowle, James C.: 91
Fox, James N.: 109
Fox, Jeffrey K.: 239
Fox, Mary E.
Foxe, Barbara V.
Fraaza, Richard H.
Fralish, Kathleen B.: 106
Francar, Gary J.
Francar, Gene P.
Francel, Arthur J.
Frank, Thomas A.: 112, 140, 207
Franke, Lois J.: 38
Franz, Dorothy M.: 238
Franzen, Dianne M.: 94, 144, 236
Frary, Gary J.
Fredrich, Robert R.
Fredricks, Jacquelyn A.: 116
Frellich, Jim R.: 232
Frellich, Tom A.: 238
Fricke, George R.: 13
Friday, Barbara H.: 35, 120
Fries, John W.
Frisch, James R.
Frome, Wayne L.: 235
Fruit, Kurtis A.: 235
Frye, Carla J.
Frye, William G.
Fuchs, Dale A.
Fuehrer, Marcella M.
Fuller, James R.: 240
Fullmer, John D.
Fullmer, Robert J.: 22, 124
Fullmer, William W.
Pulton, Paul J.
Punk, James M.: 135
Punk, Jullann: 111
Gabrysiak, Eugene R.
Gade, Paul E.
Gaffney, Mary E.: 236
Galgals, Juris V.: 96, 236
Gajewski, Kristine E.: 242
Galacz, Patricia A.: 238
Gallenberg, Allen J.: 138, 234
Gann, David L.
Gardner, Keith A.
Gasch, David A.
Gass, James R.: 43, 106, 124
Gast, Lee A.
Gast, Timothy D.
Gauerke, Dale F.: 238
Gay, Jeanette M.
Gayeske, Robert C.: 99
Gazeley, Lawrence: 138, 237
Gee, David W.
Gehling, Daniel E.: 13
Gehling, William D.: 237
Gehm, Judith A.
Gehrig, Ronald H.
Gehrke, James H.: 99
Gehrke, Thomas F.
Geiger, Richard J.
Gelpel, William E.: 128
Gelhar, Diana J.: 154, 233
Gelwicks, William W.: 133, 235
Genson, Jerry J.: 235
Genz, Donald T.
George, James E.: 22
Gerke, Carole J.: 239
Gerrits, Dorothy A.
Getlinger, Mary J.: 43
Getlinger, Melba D.
Gidwaney, Gope J.
Gidwani, Kamal J.
Gidwani, Pushpa J.
Giese, David J.
Giese, Etola G.: 235
Giese, Kim A.
Gilbert, Philip C.: 242
Giles, Barbara A.
Giles, Patrick J.: 107
Gilge, Dennis A.: 124
Gillette, James J.
Gillette, John L.
Gillette, Lowell J.: 23, 122
Gillis, William M.
Gilman, Gordon T.: 242
Gilson, Robert E.
Glove, Carol M.: 238
Girard, Darlene A.
Girard, Donna L.
Girard, Germaine J.: 106
Gleisner, John M.: 98, 99, 231
Gilinski, John M.: 107
Gilinski, William R.
Glock, Gary M.: 112
Glocke, Jerry L.: 151
Glodowski, Joseph S.
Glubka, Kathryn M.: 144, 234
Goetsch, Stephen J.: 91, 148, 243
Gohlke, Gene A.
Goldson, Marvin: 43
Golke, Stephen R.: 238
Goltz, Grant E.
Goltz, Thomas H.: 96, 236
Goman, Kay Arlene
Gomez, Bonita C.: 233
Gonzagowski, Bruce L.: 90, 135
Goodman, Gordon J.: 240
Goodwin, James C.: 90
Googins, James R.
Gordon, Craig J.: 239
Gorman, Suzanne M.
Gosz, Thomas J.
Gotter, Donald G.
Gouchee, Gail M.
Gould, Charlotte L.: 244
Gould, Norbert J.: 92
Grabarski, Sandra A.: 102, 240
Grabow, Ronald D.: 234
Grabowski, Victoria M.: 158, 240
Grabski, Sylvester A.
Graef, William J.
Graef, Gary R.
Graetz, Richard T.: 100, 231
Graetz, Robert A.
Grafenauer, Thomas G.: 13, 112, 133, 151
Graff, Robert P.

Graham, Michael J.: 243
Grafkowski, Ardel C.: 120, 235
Grans, Bill E.: 96, 112, 122
Grant, Daphne A.: 136
Graupner, Philip A.
Graver, Anne A.: 95
Gray, Harvey D.: 142, 238, 109
Greeler, Allen B.
Green, Douglas S.: 133, 233
Greenwood, Robert J.: 244
Gregory, Ruth J.
Grelling, Gary G.
Greiner, Karen M.
Greiser, Connie A.: 238
Grenlie, Thomas R.: 91, 99, 114, 233
Gresens, Ina Rae: 144, 233
Gresens, Joan M.
Gresl, Gary J.: 31
Griffith, John T.
Grimm, Mary H.
Grischke, Alan E.
Grittner, Myrna S.
Grobe, Edward E.
Grode, Bette J.
Groff, Stephen W.: 151, 238
Gromoll, Jane A.: 106, 116, 139, 231
Gropp, Orla M.: 114
Gross, Edward R.: 13, 100, 92
Gross, Elizabeth A.
Gross, Mary E.
Grossman, Gary C.
Grote, Richard D.
Groth, James F.: 238, 109
Groth, Michael M.: 122
Groth, William E.
Grow, Jane M.
Gruba, Marlene J.
Grube, Janet C.: 114, 144, 231
Gruber, Donald R.: 136
Gruber, James L.: 241
Gruel, David A.
Grueneberg, Lynn M.
Gruenwald, Paul E.
Gruthoff, Bruce
Gruver, Linda E.: 43
Grygiel, Leonard M.: 97, 231
Guelig, Judith A.: 240
Guenther, Michael M.: 240
Guenther, Paul L.
Guenther, Susan E.
Guerin, Michael R.
Gueths, Karen J.: 93, 116, 139, 235
Guetschow, Patricia A.
Gulan, Terrance W.: 124
Gulczynski, Judith K.
Gullixon, Ellen M.: 32
Gumm, Kathleen M.: 132
Gums, Glenda A.: 102, 240
Gumz, Flores H.
Gunderson, Carol A.: 17
Gurit, Suzanne L.
Gut, Ronald H.
Guth, Thomas F.: 23
Guyant, Jerome O.: 23, 96, 124
Haag, George F.: 67
Haas, Edward F., Jr.
Haas, Mari J.: 242
Haass, Donald L.: 241
Haasi, Virginia M.
Habeck, John H.
Haberman, Michael D.
Hachmeister, Mary C.: 240
Hack, Sarah L.
Hackbarth, Michael D.
Haczynski, Sharon L.: 100, 148, 234
Hafemeister, Alan P.: 122
Haffeman, Gerald R.
Hagen, Curtis M.: 43
Hagengruber, Virginia M.
Hager, William G.: 240
Hagerstrom, JoAnn L.
Hahs, Diane L.: 43, 107
Halford, Patricia L.: 233
Halford, Thomas M.: 99
Hall, Judith A.: 243
Hall, Kaye A.
Hall, Linda J.: 120, 144, 232
Hall, Louis L.: 144
Halla, Larry D.: 141, 236
Hallenbeck, Jean A.: 13
Halter, Rosemary B.: 102, 234
Halverson, Lee: 112, 151
Halverson, Marian L.
Halverson, Warner R.: 43, 103
Hamburg, Jane G.: 35
Hamele, Kenneth V.: 241
Hamilton, John P.: 244
Hamilton, Patricia A.
Hamilton, Robert F.: 91, 126
Hamm, Darlene A.: 238
Hamm, Gary C.
Hamm, Peter W.: 124
Hammerberg, Karl W.
Hammes, Donald L.: 158
Hammond, Gary L.
Hamshire, David G.: 241
Hancock, Bonnie L.: 44, 107
Hankey, Barbara J.: 244
Hannemann, David K.
Hanoski, Gerald S.
Hansen, Allan R.: 238
Hansen, Betty L.
Hansen, Duane N.
Hansen, Joy J.: 139, 154, 243
Hansen, Linda L.: 241
Hansen, Mark E.
Hansen, Stephen A.
Hansen, Virginia S.
Hanson, Alan R.
Hanson, David R.: 133, 200
Hanson, Donald L.: 158
Hanson, Donna M.
Hanson, Harold L.: 99
Hanson, Harry G.
Hanson, M. Carol: 23, 238
Hanson, Marilyn C.
Hanson, Michael J.: 133, 154, 233
Hanson, Paul C.
Hanson, Sally K.: 233

Hanson, Shirley J.: 23
Hanson, Terrance G.
Hanson, Thomas C.
Haralson, Kent N.: 242
Hardy, Linda J.
Haring, Charles E.
Harkins, Gay L.
Harpstead, Ruth E.
Harrington, Jane C.
Harrington, Patricia K.
Harris, Richard W.: 91, 124, 137, 138, 109
Harter, Ronald R.
Hartfiel, Daniel R.: 105, 158
Hartman, Edwin A.
Hartwig, Jerome E.: 44, 107
Harvey, Cynthia A.: 240
Haslow, Cyril G.
Hasselstrom, James C.
Hassler, Donald A.: 124
Hastreiter, Gordon A.
Hastreiter, Mary A.: 38
Hatchet, Richard C.: 90, 109
Hatfield, Robert W.
Hauboldt, Gary H.: 238
Haupt, David G.
Hauser, John P.: 124
Hauser, Richard N.: 235
Havelka, Eliska H.: 240
Havey, Dennis M.
Havey, Kathleen M.
Havlik, Sharon J.: 132, 234
Hayes, Lorna A.: 32, 95
Hayward, Gregory P.
Hazlewood, Margaret J.
Healy, Joan D.: 234
Hebert, Richard J.
Hedlin, Shirley J.: 95, 232
Hedman, Donald E.
Hedquist, J. Patrick: 239
Heidinger, Robert S.: 239
Heikling, Richard C.: 13, 124
Heikkinen, Susan E.: 44, 120
Hell, Gary P.
Heiliger, Richard D.: 242
Heimerl, Thomas L.
Hein, Dwane W.: 44, 91
Heindl, Jerry A.
Heine, Lois J.
Heine, Thomas L.
Heise, Charmaine M.
Heizer, Russell E.: 238
Hilbach, Conrad D.
Helbach, Larry M.
Helbing, Alan A.: 238
Helf, Michael J.
Helgeson, John C.: 237
Helke, Joanne G.: 94
Helling, James T.
Helmke, James C.
Helmle, Howard J.: 200
Helsler, Audrey M.: 235
Helwig, Harry B.: 97, 137, 235
Hembrook, William L.
Hemming, Phillip R.: 23, 128, 135, 137
Henchen, Eileen E.
Hendler, Peter O.
Henize, Fred C.: 231
Henne, David R.
Hennig, Nancy L.: 242
Henrichs, Melvin W.: 141
Henry, Eugene R.
Henschel, Patricia L.: 237
Henschel, Sharon M.: 102, 120, 140, 231
Herlache, James A.
Herlick, Glakely J.: 128
Herman, Charles J.: 32, 112, 122
Herman, Eugene J.: 112, 122, 200, 235
Hernet, Donna M.
Hernet, Sharon R.: 239
Herr, Susan J.: 232
Herrbold, Delbert W.: 238
Herrick, Peter W.: 241
Herrmann, Kenneth H.: 122
Hertel, Richard A.: 109
Hertig, Neil R.: 238
Herzberg, Dennis R.
Hess, Thomas E.: 200
Hesterman, John F.
Hettinga, Warren N.
Hetzl, Roy W.
Heun, Nancy R.: 114, 141, 241
Heuser, Bernadette A.: 244
Hickner, Mary C.: 118, 232
Higgins, Earl F.
Higgins, Ernest N.: 200
Higgins, James A.
Higgins, John P.
Hilgart, Joseph F.: 124
Hill, Ruth A.: 102, 140, 235
Hillman, James R.: 231
Hines, Judith A.: 94, 120
Hintz, Fred L.
Hintz, Roman D.: 96, 112
Hirsch, Michael J.: 238
Hirsch, Susan J.
Hitz, Carolyn M.: 239
Hobin, Dennis J.: 103, 234
Hochevar, James J.: 200
Hocking, Raymond J.: 154, 239
Hoefs, Eugene V.
Hoelt, Lowell R.: 104, 243
Hoeksema, John E.: 109
Hoem, Wallace A.
Hoena, Gerald L.: 130
Hoesly, Karen K.
Hoffman, Donald J.
Hoffman, Frederick L.: 103
Hoffman, John C.
Hoffman, Mary M.: 102, 120, 232
Hoffman, Robert J.
Hoffmann, Darrell L.
Hoffmann, Jacqueline A.: 102
Hofman, John B.
Hofmann, Thomas J.: 234
Hofstien, Thomas P.: 135
Hofstad, David W.
Hojan, Linda L.: 94, 140, 240
Holden, Paul B.: 100, 232

Holdridge, John W.
Holford, Margaret P.
Holgers, Susan J.
Hollands, Michael A.: 130
Holleen, Karen M.: 141
Hollmiller, George P.
Holloway, Daniel L.: 144, 238
Holly, Thomas L.
Holm, Glennis L.
Holmes, Charisse E.: 237
Holmes, David P.
Holmes, Larry E.: 96, 112, 122, 67
Holmes, Leon W.: 23
Holquist, Robert A.: 233, 109
Holtan, Constance K.
Holubiw, Lida: 241
Holy, Suzanne L.: 244
Holzmler, Janet A.: 120
Homel, Dennis A.: 122
Hopkins, Dale W.: 137, 139, 142
Hoppe, David L.
Hoppe, Robert R.
Horel, Jacqueline M.: 116, 67
Horvath, Judith A.
Hosterman, Bruce A.: 97, 133
Hosterman, Richard R.: 244
Hostetter, Murray W.: 135
Hoth, Janis A.
Houghton, John H.: 135
Houle, Caryl J.
Houlihan, Colleen C.
Housel, Robert B.
Howard, Cheryl A.: 93, 138, 139, 235
Howard, Richard K.: 122
Howard, Robert L.
Howden, Sara M.
Howe, Mary S.: 91, 242
Hubbard, Charles M.
Huber, David E.: 239
Huber, Dennis F.
Huetli, Karla K.: 38
Huetner, Catherine A.: 134
Hughes, Andrew N.
Hughes, Marvin H.: 44
Huh, Young Ja: 136
Hull, William J.: 23
Hume, Mary Jo: 239
Humke, Dennis I.: 122
Humke, John W.: 14
Hunt, Patrick J.
Hunt, Thomas F.: 114
Hunter, Ruth A.: 114, 235
Hurlbutt, Elizabeth A.
Hutchins, Jerome D.
Hutchinson, Dorothy K.: 96, 232
Huth, David M.: 124
Hyland, Lu Ann: 35, 93, 94
Igl, Dorothy E.: 24, 90, 104, 93, 92
Ilf, Donald P.: 142
Immel, Val
Innerebner, Terry A.
Ironside, John H.
Ironside, Larry F.
Ironside, Leonard J.
Irwin, Michael A.
Isaacson, Karen K.: 140, 234
Isberg, Roeshara L.
Isenbeck, Herman E.: 239
Isherwood, Donald J.: 240
Isherwood, Robert E.: 96
Isle, Vicki A.
Iverson, Ronald A.
Iverson, Susan K.
Ivey, Donovan G.
Jaacks, Judy L.
Jacklin, Gary L.
Jackson, Anita R.: 240
Jackson, William E.
Jackson, Gary W.: 109
Jacobs, Ruth E.
Jacobson, Alan E.
Jacobson, Allen J.
Jacobson, Allen K.: 154, 242
Jacobson, Merry Sue
Jacques, David R.
Jaacks, Dennis M.: 24
Jaeger, David R.
Jaeger, Karen M.: 240
Jaeger, Kenneth J.: 91, 126
Jaeger, Lorraine C.: 95, 140, 154, 231
Jaeger, Richard W.
Jaeger, Ruth A.: 140
Jagler, Francis H.: 200
Jagodzinski, Joyce A.
Jahn, Alice L.: 241
Jahnke, Marilyn A.
Jahns, Thomas F.
Jahns, Wayne H.
Jajewski, Geraldine C.: 44, 104
Jakel, Diana F.: 14, 102, 103
Jakubowski, Barbara R.: 90, 118
James, Elaine M.
Jameson, Dennis G.: 114
Janisch, Thomas P.: 238
Janny, Karen K.: 235
Jansen, Howard A.
Jarek, Carol E.: 243
Jarocki, Arthur J.
Jeele, Darlene R.: 35, 93
Jefferies, Michael G.: 14, 100
Jelich, John A.
Jelich, Mary Ann: 107
Jelinski, Raymond J.
Jensen, Bonnie A.: 241
Jensen, Frederick L.
Jensen, Harry A.
Jensen, James C.
Jensen, Jeff E.: 200
Jensen, Richard R.: 240
Jensen, Richard W.
Jepsen, Karen J.: 92, 138
Jeske, James C.: 233, 235
Jeske, Mary Beth: 94
Jinske, Wayne L.
Jinske, William J.: 112
Jirovets, Suzanne G.: 102, 118
Johanknecht, Gary A.: 240, 208
Johanknecht, Gary B.: 124
Johnson, Alan O.: 24, 105

Johnson, Daniel K.: 241
Johnson, Deane A.
Johnson, Douglas S.: 208
Johnson, Evonne E.: 99, 140, 239
Johnson, Gordon P.
Johnson, James P.
Johnson, Judith A.: 44, 120
Johnson, Judith R.: 32
Johnson, Karen L.
Johnson, Keith E.: 24
Johnson, Kenneth M.
Johnson, Larry P.: 148
Johnson, Lawrence P.: 240
Johnson, Linda D.: 238
Johnson, Lowell E.
Johnson, Marjorie L.: 108
Johnson, Marvlin G.
Johnson, Nancy A.
Johnson, Paul A.: 140, 242
Johnson, Peter A.: 140, 242
Johnson, Richard M.: 109
Johnson, Robert L.: 24
Johnson, Roger A.: 112, 151
Johnson, Roger D.: 234
Johnson, Theodore J.: 35
Johnson, Thomas J.
Johnson, Timm G.
Johnson, Vicki J.: 35
Johnson, William O.: 242
Johnston, Jacquelyn J.
Jonas, Carol L.
Jones, Beverly A.: 234
Jones, Jeanne A.
Jones, Laural P.: 239
Jones, Thomas L.
Jorgensen, Nancy L.
Jorgensen, Nathan C.
Joski, Thomas E.
Joswick, Charlene A.: 35
Juada, James L.: 109
Jung, Keith W.: 151, 235
Jungkuntz, Thomas Lee
Jurgella, David L.: 200
Jurgens, Raymond E.: 109
Jushka, Peter J.
Kaczor, Ruth M.
Kahlia, Larry W.: 136
Kahl, Judith M.: 234
Kahler, Peter J.
Kahsen, Charles W.: 96, 135
Kaland, Peter J.
Kalke, Edwin C.: 103
Kalt, Sally J.: 116
Kalvelage, Richard H.: 112, 231
Kanas, Diane M.: 154, 242
Kane, Paul J.: 234
Kappell, David A.
Kapszukiewicz, Michael S.
Karberg, William J.
Karcz, Lorraine M.
Kardules, Jack P.: 122
Karman, Dennis P.: 234
Karow, Janet E.: 102, 118
Kaskey, Rita Rae
Kaskey, Teresa M.: 106, 107
Kasmirski, Marian
Kasperek, Byron B.: 109
Kastenmeier, Dennis L.: 133
Kauss, Sally A.: 114
Kautza, Jerome J.
Keating, Diane L.: 242
Kedrowski, Carla J.
Kedrowski, David R.: 135
Keefe, John M.: 128
Keefe, Peter M.: 138
Keeney, Mary M.: 240
Keller, Richard A.: 244
Kellerman, James M.
Kellett, George R.: 241
Kelm, Dale A.
Kempfert, Julie A.: 114, 242
Kemps, Erna A.: 44
Kenas, Kathleen A.
Kenowski, Rose A.
Kenseth, Robert D.
Keown, Ronald L.: 108
Keppie, Daniel M.: 100
Kerkenbush, John W.
Kerl, Richard E.: 235
Kerr, Patrick W.: 136, 243, 109
Kersten, Philip J.
Kesler, Karlene M.
Keyser, Gerald D.
Kidney, Kyle G.: 100
Kiedrowski, James C.
Kiefer, Richard P.: 99
Kieliszewski, Ellen J.: 158
Kilb, Kathryn K.
Kildow, Jeffrey R.: 136
Kilpatrick, Michael J.: 239
Kilwine, Phillip J.
Kilmani, Elizabeth N.
King, James R.
King, Roger A.: 238
Kirby, Robert E.
Kitchell, Kathleen A.: 238
Klappa, Wayne A.
Klatt, Duane R.
Kleiber, Anne M.: 234
Kleifgen, Tony L.: 235
Klein, Marc S.
Klein, Nancy C.
Klein, Robert H.: 96, 128
Kleine, Candace B.
Kleine, Richard
Kleinert, Karen K.
Kleinschmidt, Duwayne R.: 44, 126
Kleisner, James J.
Kleisner, Robert J.
Kleist, John W.: 238
Klemm, Yvonne M.: 95, 231
Kliejunas, John T.: 14
Klimpke, Olga E.: 105, 134
Kline, Karen M.: 107
Kling, Mary L.: 95, 140, 235
Klingball, George F.: 238
Klingforth, Karl G.
Klippstein, Dianne M.: 239
Klismet, Janet: 232
Klitz, James D.: 235
Klitzke, Sue F.
Klobukowski, Lawrence J.: 107
Kloppenbug, Barbara J.
Kluck, Corrine A.
Kluck, Timothy J.: 130
Kluender, Harold C.: 99
Klug, Jean M.: 242
Klukas, Lorraine M.: 30
Kmieciak, Gary F.
Knaack, Anita H.: 116
Knaack, Nancy C.: 94
Knabe, Karen E.: 243
Knauf, Phillip F.
Knight, John J.
Knipp, Rosalind: 238
Knitter, Karen A.: 240
Knipe, Greta C.
Knipe, Lloyd D.
Knueppel, John W.
Knutson, Rose M.: 36
Knutson, Sandra P.: 241
Knutzen, Nels E.: 237
Kobach, Penelope: 241
Kober, Peter P.: 124, 234
Kobleske, Diane J.
Kocian, Connie J.: 45, 99
Koehl, John W.
Koehler, Jerome E.
Kohli, John R.
Kojls, James A.
Kolda, Joyce L.: 36
Kollinski, John J.: 234
Komatz, Ronald J.
Konkol, Janice M.: 239
Kopchinski, Max V.: 45
Kopitzke, Douglas M.
Kopperud, David K.
Kopplin, Pete N.: 128
Korbel, Richard A.: 151, 235
Korbus, Dale M.: 108
Kornowski, James H.: 100, 112, 231
Korpela, Judith M.: 102, 231
Kort, Judith A.: 45, 108
Koschak, Bernadine J.: 232
Koschak, Kathleen J.: 45, 103
Koshalek, Joanne L.: 14
Kosobucki, Janice M.: 232
Kosowski, Vivian C.
Kostecki, Leo W.: 109
Kostroski, Warren L.: 90, 99, 92, 130
Kostrova, Lester J.: 236
Koszenski, Carole A.
Kotar, John: 14, 114
Koy, Gary G.: 136
Koy, Larry L.
Kozar, Carole A.: 241
Kozickowski, John H.
Kozlowski, Bruce U.: 130
Kraacht, Richard L.: 234
Kraft, John A.: 136
Krahn, Dennis W.
Krajcek, Eugene A.
Kramer, Gary L.: 231
Kramer, Marcellus R.: 133
Kramer, Marty J.: 136, 242
Kranig, Karen A.: 234
Kraus, Beverly M.: 45
Kraus, Judith A.: 105
Krause, Brenda M.: 95
Krause, Gregory G.
Krause, Mary B.: 242
Krause, Sandra L.: 231
Kreger, Carol J.: 240
Krele, LuAnn R.: 242
Krekowski, James M.: 200
Krenz, Kathryn A.: 144, 154
Kresh, Kathleen A.: 239
Kresin, Ralph H.
Kress, Bruce C.: 126
Kriegel, John H.: 200
Kriegel, Margaret E.
Kriewaldt, Arthur R.: 139, 238
Kriha, Mary Ellen
Kring, Douglas D.
Krogwold, Janet E.
Krolczyk, Thomas A.: 154, 241
Kroll, Kathryn M.: 116, 156
Kroll, Patricia K.: 118, 232
Kromenaker, Robert T.
Kroupa, Raymond C.
Krubsack, Harold D.
Krubsack, Robert E.
Krueger, Echo A.: 92
Krueger, James E.: 237
Krueger, James W.
Krueger, Karen A.: 45
Krueger, Marsha B.: 232
Krueger, Ronald K.
Kruessel, Duane D.
Kruger, Janet M.: 243
Kruger, Joan C.: 120, 139, 234
Kruger, Sandra H.: 36
Krush, Frank B.
Kubehl, Bonnie M.
Kubiak, Arlene M.: 106, 241
Kubicki, Edward L.
Kubicki, Mari J.
Kubisiak, Gloria E.: 45, 104, 93
Kubisiak, William J.
Kubo, Hikaru: 136, 142
Kudla, Charlotte L.: 91, 118
Kuegler, Carmen C.: 99, 102, 156, 232
Kuehl, Cole O.: 128, 154, 235
Kuehne, Robin E.
Kufahl, Thomas A.: 108
Kuhl, Frederic G.: 32
Kuhl, Jon F.
Kuhl, Larry N.: 238
Kuhn, James J.: 124, 240
Kujawski, Karen K.: 94, 107
Kulas, Kenneth G.
Kult, Larry E.
Kundiger, Carol A.: 21
Kundinger, Patricia A.: 36, 94
Kundinger, Sally A.: 32
Kurasz, Helen R.: 232
Kurczek, Frank: 238
Kurowski, Edward J.: 45, 95
Kurowski, Karen L.: 32, 95, 134
Kurowski, Ronald C.: 243
Kurtz, James W.
Kurzynski, Terry R.: 242
Kurzynski, Leonard S.
Kurzynski, Richard M.: 239
Kussman, Alinda J.: 17, 105, 108, 140
Kust, Peter J.: 32, 95
Kuszynski, Annette K.: 234
Kutella, Ronald J.
Kutschenreuter, Herman J.: 238
Laack, Dennis E.: 231
Laack, Helen S.
Laack, James E.: 25
Laak, James A.: 234
Laakso, Charles A.
Laakso, Shirley M.: 240
Laba, Gary A.: 233
LaBrant, Robert S.: 239
LaBrie, Richard L.
LaChapelle, Harold J.: 96, 124
Ladwig, Beverlee A.: 242
Laedtke, Bonnie G.: 45, 102, 116
Laedtke, Stephen E.: 240
Laffin, Dennis J.
LaPlamme, Lee F.: 244
LaFontaine, Judith A.
Lagerbloom, James A.: 235
Lambert, Eugene J.: 124
Lambrecht, Diane J.
LaMere, Paul E.: 112, 238, 207
Landerman, Alan F.: 239
Landsness, Conrad W.: 234
Lange, Paul A.: 242
Lange, Roger L.: 242
Langel, Sharon A.: 140, 231
Langel, Sonya D.
Langlois, James F.
Langlois, Jeri J.: 96
Langlois, Karl H., Jr.: 15, 91
Langton, Nancy A.
Langton, Susan R.: 92, 94, 116, 139
Lantz, Carl E.
LaPorte, Jacquelyn E.: 91, 158
Larsen, Daniel M.: 15
Larsen, Julianne M.: 116
Larsen, Peter A.
Larsen, Raymond E.: 136, 240
Larsen, Roderick W.: 242
Larson, Carol J.: 240
Larson, Wilfred W.: 135
Lasch, Gary L.: 114, 128, 67, 231
Lasinski, Diane M.: 111, 135
Lassallete, Thomas E.
Laszinski, Margaret J.
Lau, Kathleen H.: 96, 158
Lauer, Kathleen M.: 102
Lauer, Mary Ann: 93, 114
Laufenberg, Jane F.: 91, 238
Laurie, Jo Ann
Lauscher, Jane M.
Laveine, Patricia B.
Lavin, Donna J.: 234
Lavin, Eileen E.
LaViolette, Dorothy J.
Lavold, Daniel M.: 107, 135, 236
Lawetzki, Gerald P.: 91, 112, 207
Lawrence, Kenneth W.
Lawson, Thomas W.
Lean, Patricia A.: 238
Leary, Mary J.: 95, 107, 118, 232
Leasum, Paul C.
Leck, Henry H.: 242
Leder, Peter J.: 232
LeDuc, Jon A.: 90, 91, 138, 237, 109
Lee, Frances C.
Lee, Karen J.: 241
Leege, Edmund E.
Lefebvre, David J.
Lehner, Sally L.: 17
Lehr, Thomas J.: 243
Leider, Daniel J.: 241
Leider, Thomas R.: 96
Leitermann, Mary Ellen: 243
Leland, Nancy L.: 237
Lemancik, Carolyn F.
Lemke, Carolyn R.: 46
Lemke, Daniel L.: 240
Lemke, Joan F.: 38, 94
Leo, James A.
Leonard, Steven J.: 154, 239
Leonard, William J.: 242
Lepak, Darlene M.
Lepak, Ralph E.
Lesczynski, David B.: 234
Lesczynski, Robert V.: 135, 233
Leverenz, Charles S.: 240
Lewandowski, Ned T.: 122
Lewandowski, William J.
Lewis, Dianna B.
Lewis, Frances T.: 120, 148, 232, 108
Lewis, Helen P.
Lewis, Jon F.: 237, 207
Lewis, Ruth C.: 46, 2
Lewko, James E.
Liberty, William F.: 128, 234
Liebe, Victor H.: 135
Liebenstein, James A.: 96, 122
Lieg, James L.: 231
Lightfuss, Ruth Ann
Ligman, Ronald A.
Lind, Dennis O.
Lindberg, Jennifer I.: 239
Lindberg, Susan M.: 33
Lindner, Edward A.: 130, 236
Lindow, Hazel M.: 33, 134
Lindstrom, Martha R.: 239
Lindstrom, Sherrill M.
Lipowski, Gary E.
Lippitt, Lesleigh J.
Litterski, Philip J.
Liu, Virginia P.
Lober, Gary F.
Locker, Barbara E.: 96, 109
Locker, Beatrice A.: 142, 109
Lodzinski, Kathleen R.
Lodzinski, Lois J.: 91, 116
Loeffel, William R.
Loeffler, William P.: 239
Loehrl, Ronald A.: 241
Lofblad, Terrence J.
Lombard, Susan M.
Lompfrey, Robert F.: 231
Long, Barbara J.: 46
Long, Laura J.: 244
Long, Leonard M.
Loock, James D.
Locker, Larry R.
Loomis, Roxanne M.
Loppnow, David W.: 25, 140
Lorang, Richard W.: 135
Lorentz, Dennis J.: 46
Lorenz, Howard E.: 232
Lortscher, David J.: 15, 128
Lotzer, Margaret L.
Louis, Terrence M.: 151
Lowe, William F.: 130
Lubinski, Richard A.
Lucht, Sandra A.
Ludke, Kurt L.: 200, 242
Lueck, Marie V.: 140
Luedtke, Gordon D.
Lueschow, Thomas J.
Lukas, Linda K.
Lung, Yuan C.
Lutze, Glenn A.: 46
Lynch, Janet B.: 38
Lynett, Robert J.: 109
Lyon, Patricia E.: 94, 120, 141, 234
Lyons, Theodore R.
Maas, Barbara J.: 94, 240
Maas, James A.: 133, 231
MacDonald, Joene K.: 241
Macht, Phillip G.
Maclejewski, Gary J.: 25, 96
Mack, Larry L.
Mackay, Donald D.
Mader, Michael R.: 25
Madsen, Carol A.: 98
Maeder, Richard E.
Magalska, James M.
Magyera, Ellen A.: 154, 241
Mahloch, James L.: 200
Mahnke, Michael G.
Mahoney, Carleen
Main, Lola J.: 15
Mains, Ernest L.
Majeski, Anthony J.: 242
Malach, David J.
Malonis, Patricia A.: 94, 156, 231
Malick, Gordon R.: 90, 106, 137, 139, 142
Malick, Rachel C.
Malik, Leonard E.
Mallek, Edward F.: 99, 138
Mallek, William J.
Mallon, Richard J.
Malloy, James M.: 96
Malloy, Jim J.
Malzahn, Mary Lou: 240
Mambo, Robert M.: 98, 136
Mancl, Beverly A.
Mandel, Roy A.
Mandelin, Bruce A.
Mani, Gary M.: 128, 234
Mann, Ervin J.
Manteufel, Jacqueline J.
Manthey, Philip A.: 243
Maranger, John D.: 239
Marchiando, Richard J.: 25, 98
Marcisz, Leonard J.
Marcoux, Harold F.: 233
Markech, Barbara V.
Markee, Janet C.: 132, 234
Markworth, David L.
Marquardt, Janice M.: 94, 233
Marquardt, Kathryn A.: 46, 102
Marquardt, Mary A.
Marquardt, Roger A.: 25
Marshall, Charles W.: 100
Marshall, Dianne L.: 239
Marshall, Scott E.: 242
Marten, Floyd C.: 128
Martens, Roger L.: 135
Martin, James D.: 238
Martin, James R.
Martin, Judith M.
Martin, Mary E.: 242
Martin, Melanie L.: 240
Martin, Ronald L.
Martin, Stanley K.
Martini, Annette: 114, 118
Martini, Harvey E.
Martinsek, John C.
Marx, David C.
Marzynski, Susan M.
Mascotti, Jean C.: 235
Maslowski, Edward L.
Mater, Peggy J.
Matsoukas, Dan F.: 136, 233
Mattek, William J.
Mattson, Richard A.
Mauritz, Gary A.: 109
Mavis, James A.: 138
May, Dennis A.: 237
May, Frank M.
May, Valerie A.: 144, 236
Mayer, Leslie A.: 240
Maynard, William J.: 96
Mayo, Judith A.: 99, 120, 232
McAlpin, Kathleen A.: 114, 148, 242
McCormick, Susan M.
McCullough, Marcia M.
McCullough, Mark W.
McDaniel, Clarence H.
McDermott, Jean L.
McDonald, William C.
McEvers, James M.
McGill, Michael D.: 126
McGillivray, Nora L.: 94
McGhinley, Richard J.: 130
McGivern, Patrick A.: 151, 238
McGrane, Robert T.: 200, 241
McGregor, Robert R.
McHugh, John K.
McKeague, Patsy I.
McKee, William S.

McKeith, David L.
McKelvey, Cecily G.
McKenzie, Michael R.
McLellan, Marie F.: 103
McMahon, Michael H.: 130, 143
McNamara, Mary Ann: 238
McNamee, James F.: 104, 156, 239
McNutt, Mary E.: 243
McPherson, James W.
McQuinn, Kenneth G.
Means, George A.: 46
Mears, Martha J.
Mech, Dennis A.
Medin, David A.
Meeker, Patrick G.: 25
Meetz, Robert F.: 242
Mehlberg, Dean R.
Meier, David G.
Meier, Sally G.: 94
Meier, Wesley R.
Meiers, Thomas E.
Mellahn, Mary L.
Mellesner, Morgan K.: 151, 231
Meister, Rebecca L.: 240
Meka, Gregory D.: 91
Melchert, Lois R.: 235
Melchert, Susan M.: 120
Menning, Warren L.
Menzel, David G.: 128
Menzel, Kathryn L.: 46, 93
Merkel, Richard E.: 96, 235
Meronek, Peter J.
Meronek, Daniel A.
Mertig, Richard A.: 100
Messer, Patricia M.
Messerschmidt, Betty E.: 232
Meunier, Thomas L.: 242
Meyer, Larry L.: 240
Meyer, Michael J.: 231
Meyer, Michael L.: 128
Meyers, Rosmond E.
Michaels, Charles F.: 242
Michaels, Judith M.: 25
Michels, Frederick A.
Michlig, Diane M.
Micke, Martin J.
Midlikoski, Carol J.
Mielke, James A.: 151, 243
Mielke, Mary A.: 46, 102, 132
Miessner, Carol J.
Mikes, Gladys A.: 91
Miles, Thomas W.: 241
Millar, Alexander R.: 96, 136, 232, 109
Millar, Sandra L.: 116, 235
Miller, Carolyn L.: 116
Miller, Constance A.: 39
Miller, David A.: 235
Miller, David L.
Miller, Gary M.
Miller, Jean K.: 240
Miller, Larry J.: 200
Miller, Marianne
Miller, Patricia A.: 15
Miller, Raymond F.
Miller, Richard L.
Miller, Robert E.: 25, 96, 138
Miller, Susanne C.: 238
Mills, James T.
Mills, Nancy A.: 109
Milner, Kathleen A.
Milot, Richard C.
Milton, Donna R.: 142
Miskowicz, Thomas C.
Mitchell, David G.
Mitchell, Michael J.: 234
Mitchell, Thomas D.
Mitchell, Thomas L.: 241
Mittelsteadt, Sharlyne E.: 138
Mixis, John A.
Moder, James R.: 241
Moeller, Jane L.
Moeller, Thomas M.: 241
Moffatt, Patricia A.: 91, 242
Molepske, Jerrold H.: 104, 236
Monroe, Christine L.: 156, 231
Monroe, Juliana F.: 92
Monroe, Virgil W.
Monson, Susan E.
Montour, Nancy A.: 94, 232
Monty, John C.
Moon, Barbara A.
Moon, Clyde G.
Moore, James R.
Moore, Mary E.: 239
Morasky, Lynn E.: 241
Moreland, Hope M.
Moretto, William E.: 200
Morgan, Lee I.
Morgan, Michael D.: 151, 240
Morgan, Michael J.
Morgan, Patricia A.: 108, 232
Morrow, Gwendolyn J.: 116, 109
Morse, Robert M.
Morzinski, Mary E.
Moseler, Gerald G.
Mosey, Kathleen A.: 238
Mosgaller, Thomas J.: 151, 238
Moskonas, Douglas J.: 122
Much, Ronald L.: 239
Muchowsky, Thomas J.: 240
Mudrak, Dean C.
Muehl, Dennis W.
Mueller, Dale W.: 235
Mueller, David H.: 128
Mueller, James A.: 107
Mueller, Mark J.: 133, 231
Mueller, Wayne E.: 25
Muema, Ruth K.
Muench, Joseph A.: 33
Mullen, Donald J.: 244
Mulligan, Michael G.: 242
Muller, Kenneth A.
Munderloh, Roy H.: 47, 140
Muraski, Mary Lou: 96, 236
Murdock, Patrice M.: 15, 107
Murphy, Sharon A.: 232
Murray, Curtis G.
Mursch, John W.
Musch, David G.
Musson, Lane M.: 46
Muthengl, Donald J.: 25, 96, 136
Nagler, Stephen J.
Natter, Michael D.: 242
Nediand, Jack V.
Negard, Marguerite A.: 239
Nehring, William A.: 92
Neitzel, Sharon L.: 47, 102
Nelson, David C.: 143
Nelson, Marlene R.
Nelson, Jean H.: 95, 231
Nelson, Marsha H.: 120, 235
Nelson, Paul L.: 242
Nelson, Robert L.
Nelson, Roger A.
Nemec, Phyllis L.
Nesser, John A.
Neubauer, Edward E.: 239, 109
Neubauer, Janis A.
Neuendorf, Roger C.
Neuman, Janice K.
Neuman, Thomas W.: 103, 234
Neumeier, Leland G.
Neuville, Lonnie J.
Nevens, Robert J.: 158
Newby, Joan E.: 99, 93, 107, 111
Newman, Nedra L.: 93, 242
Newman, Thomas D.: 47, 104
Nezda, Richard H.: 18
Nichols, James L.: 122
Nichols, Janice W.
Nichols, Stanley A.: 47, 91, 99, 126
Nickolai, Ruth M.: 239
Niedzolkowski, James J.
Niehoff, Lesslie A.: 242
Nielsen, Carmen R.: 240
Nielsen, Ib. J.: 240
Nielsen, Jack R.: 239
Nienast, Jewel K.
Nimtz, William R.
Nirsche, James A.: 239
Njoka, Evans C.: 136, 141, 244
Noble, Caren M.
Nolan, Barbara S.: 106, 234
Nolan, Mary Ellen: 114
Nooney, Patrick J.: 26
Nordall, Danny R.
Noreika, Roland O.
Norem, Barry A.: 235
Norman, Alan C.
Northington, Charles A.: 200
Nortemann, Jon W.
North, James A.
North, Sue E.: 237
Northrop, Roberta L.: 243
Novak, Dennis J.: 104
Novak, John E.: 27
Novik, Victor: 105
Novotny, Patricia L.: 96
Nowacki, Diane T.: 102, 148
Nowacki, Helen M.: 240
Nowicki, Theresa M.: 239
Nuhlkeek, Jim C.: 133
Nussbaum, Alice F.: 102, 241
Nyariiki, Jason: 27, 105, 112, 136, 207
Nye, Ronald M.
Nye, Bjorg S.: 94, 140, 235
Nygaard, Robert L.: 109
Nylund, Francesca M.
Nyre, Ruth A.: 108, 67
Ober, Bruce P.
Oberman, Linda L.: 236
Obremski, Shirley A.
O'Brien, Jerry C.
Ochs, Howard M.: 112, 122, 208
O'Connell, Ara I.
O'Connor, Timothy J.
O'Dell, Michael A.: 242
O'Donnell, Patrick M.
Oestreich, Eugene W.: 109
Oestreich, Kenneth D.: 109
Ogwen, John M.
O'Keefe, Mary Lou
Okray, Grace M.: 242
Okray, Larry M.
O'Kray, Ronald E.
Okray, Sandra K.
O'Leary, Michael R.
O'Leary, Timothy J.
Olker, Bernard J.: 15
Olkowski, John C.
Olsen, Carol A.
Olsen, Charles R.: 108
Olsen, Ralph L.
Olsen, Rodney J.: 133
Olsen, Thomas A.: 98
Olson, Alden L.
Olson, Cortney C.: 114, 154
Olson, Douglas J.: 200
Olson, Judy M.: 96, 95, 231
Olson, Richard C.: 238
Olson, Robert E.: 158, 231
Olszewski, Theodore J.
Olszewski, Thomas P.: 96, 236
Omernik, James D.: 124, 232
Omernik, Kathleen M.
O'Neill, Pat A.: 114, 235
O'Neill, Robert M.
O'Neill, William M.
Oniango, Clement M.: 242
Onson, Thomas O.: 241
Opiola, William K.
Oren, Roger L.
Orlando, Diane T.
Orlowski, Sharon A.: 244
Orphan, Diana L.: 238
Orr, Daniel W.: 130
Osebold, Robert J.
O'Shasky, Jean M.
Osowski, Ronald L.: 240
Ostring, Ellen K.: 231
Ostrowski, Judith A.: 27, 96, 104, 137,
156
Ostrowski, Mary Helen
Oswald, Gary E.
Otterholt, Gary E.
Otto, David R.: 235
Ottosen, David C.
Oxley, Burr A.: 243
Paape, Susan M.
Pacana, Francine M.: 107, 116, 232
Pacyna, Gerald S.: 47
Paegelow, Timothy M.: 148, 241
Page, Jack E.: 138
Parge, Robert W.: 135
Pagel, Cheryl L.: 243
Pagenkopf, Howard I.
Pagliaro, JoAnn
Palecek, Ellen M.
Palmer, Leta A.: 108
Palmisano, John F.: 100, 231
Palmquist, David R.: 128, 109
Palmquist, Deen A.: 240
Panko, Dale M.
Panko, John H.: 47
Panko, Laurel L.
Panko, Ronald F.
Pankow, Hadi E.
Panter, Mary K.: 90, 104
Papp, Carl J.
Parczick, Sharon L.
Parfrey, John A.
Parkel, Frank J.: 47, 130
Parker, Bruce H.
Parker, Jerry A.
Parker, Jerry G.
Parkovich, Cynthia J.: 107, 116, 234
Parmeter, David A.
Parsons, Peggy A.: 142, 231
Parsons, Peter J.: 243
Parsons, Timothy M.: 124, 137
Paruch, Weldon: 236
Pascutti, Lorraine F.: 39
Patchin, Charles H.: 122
Patenaude, Dan P.: 237
Paterick, Diane M.
Patterson, Esme H.: 104, 132, 136, 235
Patterson, Jean M.: 91, 104, 114, 120,
236
Paul, George R.: 238
Paul, Gerald L.
Paul, Rebecca J.: 233
Paulsen, Martin A.: 200
Paulson, Dale J.
Payne, Terry L.
Payton, Tim W.
Pazar, Vicki A.: 106, 240
Peabody, Georgiana E.
Pearson, Ann M.: 120
Pearson, Nicholas N.: 234
Pease, Allen E.: 95, 112, 138, 200
Peck, Mary J.
Pedersen, Barbara L.
Pederson, Charles M.
Pehlke, James R.: 96
Pelikan, Sandra S.: 240
Pelletier, Barbara A.
Pelot, Carol J.
Pendl, Richard H.: 96
Penovich, Mitchel E.
Pepper, Ron A.
Perenick, Mary Jo
Perkins, Daniel J.: 106, 235
Perner, Virginia V.: 48
Perone, Linda L.
Perrodin, Larry E.: 33
Peterman, Larry G.
Peters, Dale W.: 200
Peters, Edward J.: 243
Peters, James F.: 151
Peters, Linda M.: 94, 116
Peters, Thomas F.: 238
Petersen, Judith M.: 244
Petersen, Kenneth P.
Petersen, Lucille A.: 240
Peterson, Cheryl A.: 94, 111, 116, 139
Peterson, David A.
Peterson, Donna M.: 48
Peterson, Faith A.: 240
Peterson, Harold F.
Peterson, James R.: 234
Peterson, James W.: 235
Peterson, Judith A.: 140
Peterson, Philip O.: 240
Peterson, Susan E.: 144, 241
Pethke, Alvin R.: 240
Pettersen, Clayton O.
Petzel, Robert E.
Petznick, Verlon U.: 105, 232, 109
Pffiffer, James P.: 243
Pflanzer, Jerry J.
Phelps, Richard J.: 133, 233
Phernetton, Terrance M.
Phillipchuck, John P.: 243
Phillmore, Dorinda J.
Piekarski, Andrew C.: 237
Piepenburg, Gary G.
Pieper, Louise A.: 91, 242
Pierce, Jeffery F.
Pierce, Vicki S.
Pierre, Perry D.
Pierson, John P.: 92, 124, 140
Plich, Andrew W.: 33
Pilgrim, Caroline M.: 240
Pilmonas, Raymond
Pitt, Sandra J.: 240
Piachetta, Kurt E.
Plautz, Inez I.: 95, 140, 231
Plautz, Janice E.: 139
Plawski, Robert G.: 239
Pleuss, Henry G.: 200
Pluke, Nolan R.: 138, 237
Plummer, Marvin L.: 236
Pokela, Sandra L.: 242
Polakoski, Kenneth L.: 98, 99
Polzin, David L.: 109
Polzin, Susan J.
Ponka, Elaine M.
Pope, Phyllis J.: 93, 94, 116, 234
Pope, Susan J.: 243
Poquette, Dawn Y.: 99
Porter, John L.: 15
Porubcan, Randolph S.
Poss, Jack W.
Post, E. Kay: 238
Potter, Mary A.: 94, 141
Potterville, Kay T.
Pouba, Charles J.
Prais, John P.
Prasnikar, Kathy: 241
Prast, Karen M.: 54
Prechel, Ronald A.: 243
Precourt, Roger L.
Prell, Lamont Paul: 200, 239
Prellwitz, Gerald L.: 137, 138, 231
Preneau, Susan L.: 94, 240
Presl, Ronald J.: 239, 109
Preuss, Merna J.: 132, 148, 232
Priebe, Robert H.: 231, 109
Prim, John H.: 237
Probst, Mike J.
Frochnow, Marilyn I.: 116, 148, 235
Frohaska, Donald: 48
Frondzinski, Marie A.: 231
Frondzinski, Sandra A.
Frutz, Bernard F.
Fufahl, David P.: 237
Fujals, Juris: 96
Fukall, Dennis A.: 236
Pukis, Ruth A.
Pumper, Lucille A.
Pumper, Ruth F.: 18
Purtell, Joseph E.
Puser, Allan F.: 114
Putnam, Edith E.: 154, 241
Qasim, Nohad Y.
Qasim, Qasim Mahasin
Quam, Charleen A.: 241
Quigley, Edward J.: 239
Quinn, Mary Jane:
Quinn, Patricia M.
Raabe, Earl T.
Rabe, Thomas L.
Raboin, Mary E.: 241
Radek, Robert F.
Rades, David L.: 16
Rader, Thomas R.: 133, 156
Radomski, Christine J.
Radtke, Kathleen E.: 238
Radtke, Lynn M.
Raehl, Iris M.: 102, 240
Raether, Gary L.
Raguse, Lenore A.: 97, 120
Rahne, Donald G.: 239
Rameker, Walden G.
Ramesh, Ronald F.: 241
Rampson, John F.
Rand, Robert E.: 185, 231
Randall, Philip T.: 241
Ranta, Ilmi M.: 48
Ranta, Ralph L.
Raphael, Sister M.
Rapp, Paul D.
Rappold, Gail A.: 237
Rasch, Judith C.: 120, 67
Rasch, Linda K.: 240
Rasmussen, Janice L.: 158
Rasmussen, Dennis A.
Rasmussen, John P.: 151
Rath, Robert M.
Rather, John R.: 238
Rathke, Evelyn M.
Rathke, Ronald P.: 237
Ratzburg, Katherine L.: 139
Rausch, Patricia A.: 103
Ray, Joseph P.
Raymore, Darlene A.: 98
Readel, Samuel R.
Reader, Gayle J.
Recker, Harry T.: 96, 151
Redemann, Michael E.: 240
Redmond, Ronald G.
Reed, Harry E.
Reed, Larry J.
Reed, Richard B.: 239
Reed Thomas C.
Reeves, Jean A.: 241
Regel, Roy W.: 238
Reger, Russell E.
Regner, Edith J.: 48
Reich, Arlene A.: 236
Reichardt, Martha S.
Reichel, Paul A.
Reichert, Alan J.: 122
Reichenbach, Sandra L.: 16, 36, 94, 105,
120
Reif, Denny J.: 135
Reim, James M.: 200
Reinke, Richard O.: 105, 133
Rekis, Ojars
Rennie, William J.
Reno, Dennis C.
Ressler, John D.: 109
Rettko, Gerald J.
Revlung, Ruth A.: 244
Rewalt, Patricia C.: 98, 236
Rheams, Sally J.: 48
Rheinschmidt, David R.
Rhody, Catherine J.: 36, 158
Rhody, Delores S.: 48
Rhody, Richard H.
Richard, Terry G.: 99
Richards, Bonnie A.
Richardson, James A.
Richardson, Patricia J.
Richard, Clyde F.
Rickert, Linda K.
Riedeman, Bette L.
Riedl, Mary A.: 102, 342
Riedner, Rosemary: 244
Riehle, Elaine M.
Riley, Kathleen A.: 140
Riley, Patricia E.: 241
Riley, Richard C.: 128, 109
Rimshaw, Marie K.: 106, 116
Rindt, Mary A.: 240
Rine, Gary D.
Ringelstetter, Joan M.: 148, 241
Ripp, Nancy M.: 48, 99, 102, 118
Riske, Mary Ann M.
Ristau, Mary A.: 232
Ristow, Arlene J.
Rittenhouse, Jack A.
Rittmueller, James A.
Ritzenthaler, Charles L.: 112, 235, 208
Ritzenthaler, Richard E.: 151
Rivers, George H.: 48, 200

Roach, Jean K.: 234
 Robbins, Virginia A.: 238
 Roberts, Colette M.
 Roberts, Donald J.
 Roberts, Thomas J.: 135
 Robichaud, Dennis L.: 112
 Robinson, Kay M.: 49, 104, 107
 Robinson, Lynn M.: 242
 Rodman, Jeff O.: 107
 Rodziczak, Donna M.: 132, 233
 Roebken, Sandy A.: 116
 Roeklein, Steven W.: 137, 139
 Roensch, Judith A.: 240
 Rogachewski, William A.
 Rogacki, Mark M.: 243
 Rogers, Lee P.
 Rogge, Kathleen M.: 91, 242
 Rohm, Thomas W.: 241
 Rohn, Deborah J.
 Rohrer, Sylvester D.: 49
 Rolison, Mary E.: 111, 120, 67
 Rolzin, Stephen P.: 137, 138
 Ronzani, Dave J.
 Rood, Richard D.
 Rook, Harley N.: 237
 Rose, Lawrence C.
 Roseland, Sally A.
 Rosenthal, Ronald W.
 Roser, Barbara J.
 Rosing, Robert A.: 126
 Ross, Robert J.
 Ross, Ronald A.: 237
 Roth, Eileen
 Roth, Karen E.: 49, 99, 102, 142
 Roth, Ronald G.: 96, 109
 Rothbauer, Donald L.: 243
 Rothenburger, June C.: 49
 Rothman, Phillip B.
 Rowen, Katherine A.: 242
 Rucinski, Raymond D.: 49, 99
 Ruda, Janet C.
 Ruda, Patricia A.: 95, 132
 Rude, Jere D.
 Rude, Linda J.: 239, 241
 Ruder, Paul J.
 Rudersdorf, William G.
 Ruesch, Donald R.
 Rugg, Michael H.
 Rung, David H.: 238
 Runke, James P.: 241
 Runquist, Rosemary A.
 Russ, Josephine F.: 91
 Rutta, Robert D.: 244
 Ryan, Patrick R.
 Rybicki, Dennis J.: 49, 104
 Rydzewski, Susan B.
 Ryzerson, Donna J.: 239
 Rynar, Carole A.: 49, 92, 93, 95, 156
 Sackmann, Roger A.: 235
 Sadowske, Pamela S.: 111, 120, 67, 232
 Saeger, Carolyn S.: 140
 Sager, Judy A.: 49
 Sakowski, Robert J.
 Salawski, Sharon S.
 Salvador, Terrie L.: 241
 Salzman, Faye E.
 Salzmann, Joyce E.
 Samba, Charles E.: 67
 Samba, Daniel W.: 200, 241
 Samplawski, Donald C.
 Samuelson, Dean A.
 Samuelson, William R.: 158, 241
 Sandberg, Judith M.: 233
 Sanders, Donald K.
 Sandersenm Grete E.: 238
 Sands, Jeannine L.: 90, 116
 Sands, Roger W.: 128
 Sarnowski, Ruth E.: 103
 Sasse, Kathryn L.: 140, 240
 Saucier, LeRoy P.: 96, 158
 Sauters, Lowell D.
 Saunders, Kathrin M.
 Savoy, Donald H.: 126
 Savoy, Ronald G.: 90, 91, 126
 Schaal, Richard W.: 154, 237
 Schaefer, Carol L.: 50, 102, 142
 Schaefer, Mary A.: 102
 Schaefer, Randall S.
 Schaefer, Sandra S.: 94, 142, 148, 234
 Schaezel, Barbara A.: 33, 95
 Schaezel, John P.: 242
 Schafer, John C.: 126
 Schafer, Margaret H.: 231
 Schaftner, Bette L.
 Schafarty, Diane M.: 232
 Schaitel, Bonita R.: 94, 243
 Schauer, Richard J.
 Scheffel, Ricky K.
 Scheffe, Robert W.: 135
 Scheibel, Chester D.: 27, 139
 Scheible, Robert F.
 Schellenberger, Gene R.
 Schellkopf, John D.:
 Schenk, Carol A.: 240
 Schenk, Kathleen A.: 120
 Scherbarth, Charles R.
 Scherck, George D.
 Schertz, Michael D.: 239
 Scheunemann, Eugene J.
 Schewe, Barbara K.: 116
 Schield, Susan A.: 27
 Schiesser, Linda E.: 102
 Schill, Mary A.
 Schilleman, Michael L.
 Schilling, Alice H.: 107
 Schimpff, Warren K.: 27, 144, 148
 Schleier, Thomas M.: 99
 Schlosser, Michael N.
 Schluter, Annette J.: 242
 Schluter, Sandra R.
 Schmelling, John P.: 151
 Schmelzle, Frances C.: 241
 Schmidt, Barbara A.
 Schmidt, David R.: 241
 Schmidt, Edward M.: 50
 Schmidt, Gary E.: 200
 Schmidt, Kenneth J.
 Schmidt, Lora K.: 140
 Schmiedlin, Suzanne: 111, 116, 67
 Schmitt, Karen L.: 242
 Schmitt, Lawrence J.
 Schmitt, Mary K.: 239
 Schmoller, George C.
 Schmutzer, Rita J.: 91, 243
 Schmutzler, Mark H.
 Schnabel, Mary E.: 148, 241
 Schneck, Donald L.
 Schneider, Betty H.
 Schneider, David A.
 Schneider, David C.: 91, 234
 Schneider, Romelle A.: 50
 Schneider, Suzanne L.: 234
 Schnell, Edwin K.
 Schnur, Burton J.: 16, 100, 141
 Schock, Larry L.
 Schoch, Susan M.: 99, 238
 Schoen, Robert F.: 50, 122
 Schoenberger, Katherine G.: 232
 Schoenberger, Nancy J.
 Schoenberger, Richard T.: 27, 67, 96
 Schoenberger, Roger E.: 128
 Scholten, Mary E.
 Schomberg, Joan C.: 102
 Schorsch, Linda M.
 Schou, Karen G.: 242
 Schouten, Mary K.
 Schouten, Nancy L.
 Schowalter, Mariann: 50, 107
 Schram, Leslee A.: 238
 Schreiber, Jonathon D.: 133, 231
 Schreiber, Margaret E.: 140
 Schreiber, Peter L.: 140
 Schroeder, Alan R.: 112, 200, 243
 Schroeder, Lynn A.
 Schroeder, William H.
 Schroeder, William J.
 Schroeder, William J.
 Schroeffer, Kay L.
 Schubert, Franz H.: 233
 Schubert, Thomas G.
 Schueler, Carol H.
 Schuknecht, James H.
 Schulfer, John E.
 Schuh, Brian
 Schultz, Carla A.: 92, 235
 Schultz, Delores M.: 140, 241
 Schultz, Donald H.
 Schultz, Donald L.: 124
 Schultz, James D.: 135
 Schultz, Katherine L.
 Schultz, Kathleen J.
 Schultz, Marc A.: 240
 Schultz, Robert W.
 Schultz, Sandra L.: 18
 Schulz, Susan N.
 Schulze, Lois A.
 Schutz, Linda J.: 241
 Schwager, Janet L.
 Schwantes, Kenneth D.: 50, 95, 136
 Schwartz, John A.
 Schwartzkopf, David A.: 27
 Schwartz, James F.
 Schwebach, Jo Anne
 Schweda, Lawrence J.: 18
 Schweiger, James E.: 135
 Schwardtfefer, Ronald E.
 Scipior, Lawrence T.
 Scott, Myra A.
 Scott, Patrick J.
 Scott, Robert W.: 91, 237
 Scottum, Robert W.: 136
 Scully, Noreen A.: 94, 116
 Searl, Kenneth H.: 124
 Sebold, Duane D.
 Sebold, Russell J.: 135
 Sebrank, David C.: 241
 Sedivy, Lenard C.: 241
 Sedlak, Sharon A.: 111, 239
 Seefeld, Rodney D.: 207, 238
 Seefeldt, Judith A.: 142
 Seefeldt, Thomas N.: 239
 Seefeldt, William A.: 200
 Seeger, Michael T.: 200
 Seelman, Susan A.: 102, 136, 144, 235
 Segebrecht, James K.
 Seidel, Kathleen F.: 94, 242
 Seidlinger, Joan E.: 91, 233
 Seiler, Peter M.: 112, 200
 Seilheimer, Allen V.: 238
 Seipel, Constance K.: 95, 107
 Seltzer, Dianne A.
 Seltzer, Ronald: 50
 Sennhenn, Alyce M.
 Sennhenn, Gene H.
 Serrahn, June M.: 33
 Sery, William A.
 Severa, Joseph M.: 95, 97, 105
 Severns, John V.
 Severson, Edward L.
 Severson, Robert G.
 Shafel, Joseph B.: 96
 Shafanski, Gerald J.: 103
 Sharpee, Alan R.
 Shaw, Gordon A.: 130
 Shay, William: 50, 133
 Sheffield, Jeffrey E.: 237
 Sheier, Daniel R.: 124
 Sheldon, Thomas J.
 Sheller, Susan J.: 240
 Shepherd, Robert A.: 135
 Sherman, Kenneth W.
 Sherman, Marilyn L.: 50, 51, 103, 120
 Shikowski, Virginia A.
 Shilling, James T.: 126
 Shippy, John E.
 Shoemaker, Jerome L.
 Shoemaker, Shirley J.
 Sickler, David M.: 33
 Sieber, Richard A.: 108
 Siebert, Sue A.: 107, 116, 234
 Siegler, Jerome A.: 51, 95, 99
 Siekert, Lynn S.: 102, 243
 Siewright, Douglas R.
 Siewert, Dennis V.: 109
 Sigmund, Chuck F.: 239
 Sikorski, Wallace D.: 241
 Silovsky, Gene D.
 Simek, Thomas R.
 Simmons, Mickey O.: 100
 Simonds, Louis M.
 Simons, Dennis L.
 Simonsen, Gary A.: 133, 233
 Simonson, Daniel R.
 Simpson, James F.
 Simpson, Suzanne E.: 39
 Simpson, William W.: 242
 Singer, Kathleen A.
 Singstock, Dennis L.: 151
 Skagen, Clark B.: 91, 114, 128
 Skamser, Steven T.
 Skarda, F. Dan
 Skibba, Craig F.
 Skibicki, Norbert L.
 Skinner, Robert E.
 Skowlund, Thomas E.
 Skrade, Jeffrey R.
 Skulan, Jerry A.: 234
 Slamka, Carol L.: 242
 Slavin, Ronald B.: 154
 Slezak, Jo Ann
 Slezewski, Dennis W.: 51, 97
 Silwicki, Elaine M.
 Siojowski, Kathleen A.
 Slominski, Aaron D.: 51, 200
 Slominski, Jerome W.
 Slowey, Bernard D.
 Slusarski, Donald J.
 Slusarski, Frank W.: 135
 Slusarski, Laura J.
 Small, Virginia A.
 Smart, John (Jay) P.
 Smart, Sara S.: 36, 93, 94, 116
 Smeaton, Glenn R.
 Smetana, Dennis R.
 Smith, Carol I.: 28
 Smith, Daniel J.: 237
 Smith, Donna L.: 235
 Smith, Donna M.
 Smith, Ellen J.: 39, 120
 Smith, Jeffrey M.: 241
 Smith, John A., Jr.: 239
 Smith, Joseph W.: 51
 Smith, Larry N.
 Smith, Peter T.: 133, 231
 Smith, Sharon M.: 51
 Smith, Terry M.
 Smith, Thomas J.
 Smith, Thomas G.: 239
 Smolinski, Ronald E.: 97, 136, 138, 231
 Smullen, George J.: 28, 158
 Sneider, Michael J.
 Snow, Ronald D.: 67, 91, 237
 Sobieski, Mary P.: 231
 Sobrinho, Antonio: 136
 Soderberg, Russell E.: 28, 128
 Soik, William E.
 Soiberg, Marlow R.
 Soldner, Nancy L.: 140, 231
 Solle, Donald G.
 Somers, Arthur C.
 Somers, Don S.
 Sommer, Richard G.: 112
 Son, Sally A.
 Soper, Marcella A.: 138
 Soranaka, Isao: 136
 Sorensen, Rheta V.: 120, 235
 Sorenson, Carl J.
 Southgate, Craig C.: 243
 Southworth, Joseph W.: 16, 100, 141
 Sova, Arnold R.
 Sowiak, Richard S.
 Sparhawk, Maurice T.
 Sparks, Edith R.: 134
 Sparr, William C.: 238
 Sparrow, Richard W.: 239
 Spatz, Kenn A.: 51, 91, 103, 130
 Spatzek, James P.: 130
 Specht, Warren R.: 243
 Spice, Roger A.
 Spindler, Judith A.: 242
 Splinter, Gene: 136, 236
 Sprague, William: 242
 Springer, Jack W.
 Spurgeon, Diane L.: 140
 Spurr, Edward P.
 Spsychalla, Judith A.
 Stroda, Carl J.
 Stadt, Sharon E.
 Stada, Gerald A.
 Stadler, Gerry W.
 Staffeld, Marilynne J.
 Stangl, Shari A.: 36, 94
 Stanke, Bernard L.
 Stanke, Connie M.
 Stanke, Susan M.: 28, 158
 Stankowski, Myron L.: 96, 232
 Stark, Alan J.
 Stark, Virginia E.
 Starostka, Victor J.: 100
 Staska, Ray F.: 241
 Staska, Richard C.
 Staszak, Joan J.: 97
 Staudinger, Beverly A.
 Stea, Allen R.: 95
 Steckbauer, Carol A.: 102
 Stegeman, Richard J.: 112, 237
 Stein, Margaret K.
 Stein, Roger A.
 Stein, Roland P.: 126, 143
 Steinbach, Gary A.
 Steinberg, James H.: 112, 200
 Steinberg, Marjorie M.: 98, 234
 Steiner, Oliver F.: 28, 105, 135
 Steinke, Carole M.: 51, 114
 Steinke, Theodore A.: 114
 Steimaszewski, Michael J.: 241
 Steltenpohl, Jerome J.
 Steltenpohl, Jerry
 Stelter, Sandra L.: 240
 Stensberg, Robert M.: 241
 Stephenson, Elton A.
 Stephenson, Robert O.
 Stepnock, Margaret K.: 134
 Sterk, Phyllis C.: 37
 Sternitzky, Darrel A.
 Steuber, Kleo I.: 102, 240
 Steward, Mary L.
 Stewart, Marilyn M.
 Stillman, Robert A.: 238
 Stillman, Verna L.: 132
 Stobbe, Judy A.: 120, 235
 Stoeberl, Ralph W.: 96
 Stoltman, Allen J.: 241
 Stoltzmann, Kenneth L.: 241
 Stormoen, Arthur L.: 124
 Story, Carol J.: 241
 Storzach, Carol A.
 Stowell, Ronald G.
 Strand, Paul M.: 235
 Strand, Reidar O.
 Strandberg, Robert J.
 Strasburg, Daniel H.: 133, 148
 Strassburg, Brian J.
 Stratton, Catherine M.: 111
 Streicher, James E.
 Strelke, Barbara A.: 118
 Stremmer, Dave E.
 Strobe-Jackson, Dennis G.
 Strong, Steve G.
 Strop, Suzanne M.: 102, 120, 235
 Strophe, Duane C.: 238
 Stroschine, Daniel E.: 108
 Stroyny, Chester C.: 51
 Strozinski, Patricia M.: 52, 93, 116
 Struebing, Kay A.: 231
 Strzelec, John A.
 Stuck, William P.
 Stuczynski, Leroy S.
 Studach, Ferdinand J.: 52, 109
 Stueck, Allen L.: 238
 Stueck, Dorel L.: 28, 128
 Stuemke, Micheal J.
 Stumpner, Rita J.: 34, 95
 Suckow, Mark W.
 Sullivan, John P.
 Summers, Suzanne K.
 Svaton, Larry J.
 Svetlik, Jeanne
 Svoboda, Janet L.: 94
 Swanke, Patricia L.: 97, 120
 Swanson, Beverly K.
 Swanson, Clifford R.
 Swanson, Janet K.: 37
 Swanson, Martin V.
 Sweeney, Susan E.: 144, 240
 Swetzer, Richard G.: 244
 Swendrowski, John E.
 Sweny, Judith E.
 Swift, Richard L.: 112
 Swiontek, Ellen M.: 102, 239
 Swope, William J.
 Synhorst, Curtis H.: 237
 Szalewski, Paul P.
 Szplit, Barbara A.: 234
 Szramko, Ludmilla
 Szymanski, Sandra M.
 Tabbert, Wayne W.
 Tabor, Dennis H.
 Tadych, Paul A.: 135
 Takeda, Ayako: 107, 136
 Takishian, Arthur J.
 Talarek, Thomas M.: 16
 Talbot, John R.: 151
 Tallor, Jane K.
 Tammings, Curtis P.
 Tande, Allen M.
 Tank, Alan R.: 114, 234
 Tarabek, Elizabeth A.: 52
 Targonski, Nancy A.
 Tarpey, Michael J.
 Tasch, Barbara A.: 244
 Taylor, Clifton J.: 234
 TeBeest, David O.: 238
 Tech, Georgia A.
 Tegge, Frederick M.: 239
 Tekowski, Donald E.: 124
 Templin, Ronald D.
 Tennesen, Dennis P.
 Teppenhardt, Waltraud K.: 134
 Tepp, Alan J.
 Tepp, Martin L.
 Ter Horst, Stuart J.
 Ternouth, Ronald G.: 200
 Terry, Warren H.: 240
 Teshneck, Kathleen J.
 Thein, Robert L.: 242
 Theis, Ronald L.: 232
 Thibedeau, Timothy W.: 239
 Thiel, Sammy E.
 Thiele, Susan S.
 Thielke, Tom R.: 200
 Thomas, Karen S.: 139, 236
 Thomas, Keith H.: 235
 Thomas, Patsy A.: 142, 158, 240
 Thompson, Anne C.: 116
 Thompson, Nadeen J.: 63
 Thompson, Paul A.: 96
 Thompson, Richard R.: 34
 Thompson, Robert J.
 Thomson, Charlotte E.
 Thomson, Robert J.: 234, 242
 Thorbus, Audrey C.: 52, 120
 Thorbus, Shirley M.
 Thorman, Marcia K.: 116
 Thorn, William C.: 234
 Thoyre, Arlene M.
 Tickler, Barbara J.: 106
 Tigges, George F.: 200
 Timbers, Patrick J.: 106, 238
 Timm, Kathryn M.: 116
 Tincer, Donald D.: 109
 Toepel, Theron M.: 122
 Toft, Paul D.
 Tollaksen, John R.
 Tollaksen, Pete R.: 96, 126, 135
 Tomchek, Gary D.
 Tomczak, Jerome J.
 Tomlinson, Marvin K.
 Torbenon, June A.
 Tordeur, Alice L.: 52, 103, 132
 Torgeson, Lewis C.
 Torkelson, Anita L.: 94, 132, 148
 Torkelson, Ronald A.: 16

Townsend, Jerelyn S.: 52, 104
 Trainor, Nancy M.: 52
 Trapp, Diane A.: 231
 Traugott, Dennis Y.
 Travicke, Margaret C.: 240
 Travicki, Judith B.
 Treiber, Raymond J.
 Treis, Kathleen N.: 235
 Treptow, Richard L.
 Treu, Gail J.: 52, 107
 Trimmerger, Daniel L.
 Triplat, Thomas J.
 Tripp, James R.: 237
 Troy, Michael J.: 151, 158, 240
 Trudeau, Richard J.
 Truitt, Larry E.
 Trybula, John J.
 Trzebiatowski, Ronald J.
 Tschurwald, Darrell G.
 Tucker, Robert V.: 122, 231
 Turkow, Lynn K.
 Turner, Aletha M.: 53, 142
 Tuszka, Stephen J.
 Tvedt, Donna M.: 241
 Tweedale, Mary C.: 236
 Twichell, Julia A.: 67, 91,
 Ueberseitzig, Bernard D.: 53, 95, 99
 Ukpo, Etim J.: 136, 141, 244
 Umem, Umem J.
 Unger, Jo Ann
 Ungrodt, James R.: 122
 Upton, Robert G.
 Urbanek, Diane L.
 Urbanek, Walter F.
 Utech, Gary A.
 Vall, Steven D.
 Valen, Terry R.
 Valentine, David M.: 112, 200
 Van Beckum, Jean M.: 116
 Van Beynen, George W.
 Vande Hey, Kenneth D.
 Vandebusch, Susan M.: 240
 Vanden Heuvel, Audrey
 Vanden Heuvel, Joyce M.
 Vander Voort, Marie F.: 102, 148, 232
 Vandervort, Darryl L.
 Van Dueren, Gretchen A.
 Vande Wetering, Richard P.
 Van Drasek, Thomas H.: 240
 Van Galder, Kurt M.
 Vangen, Bette N.: 106, 140, 154, 241
 Van Goethen, Phillip: 242
 Van Horn, Steven D.: 17
 Van Hulle, Frank D.
 Van Lannen, Carol L.
 Van Lysal, Gary L.
 Van Natta, Penny L.
 Van Nuys, Robert C.
 Vanselow, Burt L.
 Van Valin, Thomas O.: 200
 Varsho, Richard T.: 53
 Vaughn, Linda L.: 242
 Vaughn, Michael K.: 96, 122, 137
 Vaughn, Priscilla K.: 53, 116
 Verhey, Timothy J.
 Verkest, Edgar J.
 Verkest, Mary E.: 241
 Vetter, Richard J.
 Vetter, Ruth W.
 Vicker, Richard L.: 28
 Viets, Marguerite A.: 116
 View, Douglas J.
 Vine, Jean M.: 94, 141
 Voeltner, Charles L.
 Vogel, Dale J.: 112
 Vogt, Darrell M.: 237
 Volden, Daniel J.: 243
 Volk, Jan C.: 237
 Volkman, Bryn E.: 244
 Volkman, John J.
 Vollmer, Robert W.: 244
 Volm, William P.: 244
 Von Der Ohe, Cynthia L.: 235
 Von Gnechten, John G.
 Vorlander, Bruce E.
 Vorpapel, Yvonne R.: 99, 140, 235
 Voss, Glenn H.
 Wadzinski, Doris A.: 94, 120, 232
 Wagner, Perry S.: 108
 Wagner, Raymond J.
 Wagner, Robert E.: 148
 Wagner, Rose M.: 28, 99, 234
 Wahlers, Dale A.: 128, 234
 Waid, Dennis L.: 107
 Waite, Gene M.: 241
 Waitman, Gary L.
 Walczak, Frederick J.: 29, 99
 Wallace, Carl S.
 Wallace, Patricia M.
 Waller, David L.: 108
 Wallin, Lani L.: 240
 Walloch, Marvin M.
 Wallschlaeger, Florence J.
 Wallschlaeger, Michael J.
 Walsh, Ann: 103
 Walter, Edward J.
 Walters, Edward J.
 Walters, Larry J.
 Walther, Marie A.: 233
 Walvig, Daniel T.
 Walzer, Linda M.
 Wambari, Francis K.: 136, 242
 Wampler, Mary M.: 234
 Wandschneider, Gary T.: 124
 Wangen, Jo Ann
 Wanichek, Mary M.: 118, 235, 109
 Wanie, Donald L.: 128
 Wanke, James A.: 135, 233
 Wanless, Marie A.
 Wanserski, Donald A.: 29, 96
 Wanty, Shirley A.
 Ward, Dale A.: 239
 Warner, Kathleen S.
 Washburn, Sandra G.: 111
 Washkuhn, Richard H.: 240
 Wasko, Margaret L.
 Waterman, John D.: 90, 114, 135
 Waters, Richard E.
 Waters, Carolyne A.
 Watzke, Sharon L.: 102
 Way, David J.: 242
 Way, William R.: 109, 128
 Wazenic, James F.
 Weasler, David P.: 108
 Weaver, James D.
 Weber, Barbara J.: 120, 234
 Weber, Charlene K.: 240
 Weber, Donald F.
 Weber, Edward L.: 231
 Weber, Gerald N.
 Weber, Helen M.
 Weber, Herb C.: 53, 95
 Weber, Jannette: 238
 Weber, Lorraine E.
 Webster, George C.
 Weekly, Elaine J.
 Weekly, Tom H.
 Wegenke, Warren I.: 234
 Wegner, Harriet A.: 105, 241
 Wegner, Robert A.
 Wehrle, John R.: 67
 Welckelt, Gary P.: 234
 Weihe, Cathleen E.
 Weiler, Susan A.: 239
 Weinberg, Patricia L.: 240
 Weingarten, Ellen K.: 67, 100
 Weinman, Roberta F.
 Weirich, Diana L.: 240
 Weisbrod, Ronald I.: 137
 Weisensel, Dennis C.
 Weisgerber, Sally A.: 91
 Weisleder, Jane E.: 111
 Weiss, Jo Ann W.: 148
 Weiss, John A.
 Weitzel, Sharon A.: 142, 242
 Welch, Terence J.
 Welles, Glenn E.: 100
 Wellner, Michael J.: 238
 Wells, John C.: 231
 Welsh, James T.: 109
 Wendland, Walter R.: 154, 231
 Wendschub, Paula A.: 67, 114
 Wendt, Donald E.: 133
 Wendt, Jon E.: 238
 Wengeler, William E.: 239
 Wenger, John E.: 67
 Wenker, Jon S.
 Wenker, Pamela A.: 67, 116
 Wenkman, Daniel J.: 135
 Wennerstrand, Robert H.: 17
 Wentworth, Cheryl A.
 Wentzka, David A.: 29
 Wenzel, Janice D.
 Wenzel, Kenneth R.
 Wenzel, Louise E.
 Werbinski, Anita T.
 Wergin, Frank A.
 Werner, Jolly B.: 102
 Werner, Patricia A.: 107
 Werner, Robert E.
 Weronke, Kathryn: 29
 Weronke, Robert R.
 Werra, Edward J.
 Wesell, Richard C.: 91
 Wesenberg, William D.
 Wessel, Joyce M.: 108, 232
 Wesslen, Sara J.: 242
 West, Arlyn G.: 29
 West, Richard H.
 West, Robert A.
 Westby, Donald L.: 108
 Westby, Jean A.: 37
 Westover, Donald E.
 Westphal, Gary L.: 29, 91, 126
 Westphal, Sandra L.: 53
 Westre, Steven B.: 135
 Wettengel, Thomas E.
 Wheatley, James L.
 Wheeler, William E.: 237
 Whelihan, Thomas M.
 Whiffen, Lawrence C.
 Whipple, Catherine L.: 238
 Whirry, Jon W.: 18
 Whitacre, Donald E.
 White, Donald E.: 142
 White, Grant R.: 208
 White, James A.
 White, Michael J.
 Whittaker, James F.: 243
 Whittaker, James R.
 Whittington, Paula J.: 239
 Whyte, Robert B.: 53
 Wickstrom, John R.: 128, 109
 Wien, Gary A.
 Wiesjahn, William E.: 236
 Wigdahl, Donald A.: 244
 Wildes, Judy E.
 Wildman, Ron R.
 Wilke, Sandra A.
 Wilke, Sharon L.
 Wilkes, Randall L.: 142
 Wilkinson, Everette P.
 Willems, John J.
 Willems, Kathy L.: 138, 240
 Willett, Bradford L.: 107, 231
 Williams, Barbara M.: 238
 Williams, Gary D.: 29, 92, 139
 Williams, Mary M.: 96
 Williams, Patricia K.: 244
 Williams, Victor A.
 Williamson, Barbara J.: 241
 Willkon, Joel C.: 239
 Wilmann, Paul W.: 231
 Wilson, Florence Y.: 244
 Wilson, Gerald L.
 Wilson, Jerome J.
 Wilson, Kathleen M.: 240
 Wilson, Larry J.
 Wilson, Lynn E.
 Wiltgen, Dennis J.: 34, 130
 Wiltrout, Randall E.
 Wingender, Kenneth G.: 17, 133
 Winkler, Dale A.
 Winkler, David A.: 241
 Winkler, Suzanne S.
 Winkles, Barbara R.
 Winter, Eugene P.: 238
 Winter, Ronald L.
 Wipfli, Mariann R.: 98
 Wirth, Bryan R.: 112, 208
 Wisby, Douglas J.: 107, 236
 Wise, George W.: 29, 67, 112
 Wissbroecker, Gerald O.
 Witt, Paul A.
 Wittenberg, Charles A.: 30
 Witucki, Roy R.
 Wnuk, LeRoy J.
 Woelfel, Diane K.: 234
 Wohlt, John R.
 Wohlt, Ralph D.: 112, 200
 Wold, Wayne A.
 Wolding, Margaret M.
 Wolf, Catherine M.
 Wolf, David A.: 112
 Wolf, Dudley J.: 128
 Wolff, Audrey J.: 37
 Wolff, Herbert E.
 Wolff, Karen M.
 Wolff, Russell C.
 Wolfgram, Robert R.: 92
 Woller, James W.: 53
 Wollum, Billie J.
 Wolslegel, Bonnie J.: 53, 95, 166
 Wolter, Joyce M.: 100, 107
 Wolter, Michael W.
 Wood, Kathryn E.: 95
 Woodcock, Paul A.
 Woodford, Ann
 Woodrich, Joanne
 Worman, Michael J.: 107
 Worsley, Paul C.: 231
 Wotruba, Edward C.
 Woudstra, Jane W.: 53, 99
 Wozniak, Helen M.
 Woznicki, Kathleen E.
 Wright, Lloyd D.: 91, 126, 142
 Wroblewski, Virginia L.
 Wryca, George N.
 Wudtke, Walter J.: 136
 Wunderlich, Richard C.
 Wundrock, Michael G.: 200
 Wurtz, Kathleen L.: 107, 118, 138
 Wutke, Susan C.: 94
 Wylie, Terence J.
 Wysocki, Janice A.: 239
 Wysocki, Lawrence V.: 130
 Wysocki, Peter R.: 30, 104, 137
 Wysocki, Sharon M.: 37
 Wywialowski, Clara B.: 102, 235
 Yach, Camille A.
 Yach, Sandra A.
 Yach, Thomas L.: 30
 Yeager, Raymond D.
 Yambert, Carla W.
 Yanta, Gerald L.
 Yarkie, Karen A.: 53, 118
 Yelk, Claudia J.
 Yelk, Eloise E.: 102, 120
 Yelton, Craig M.
 Yelton, Jeffery L.
 Yoder, James M.
 Young, Edna M.: 98, 233
 Young, Janis E.: 238
 Young, Karen E.: 30
 Younk, David E.: 92, 133
 Youra, Kenwood N.: 124
 Yrios, Barbara M.
 Zabel, Arlene M.
 Zabel, Jeffery L.: 239
 Zacharias, Bernard L. III: 97, 124
 Zager, Bernard E.
 Zagzebski, Frederic J.
 Zahn, Karen K.: 34
 Zahrt, G. Ronald
 Zakrzewski, Norman R.
 Zalabsky, Jaqueline M.: 120, 235
 Zalabsky, James C.: 126
 Zaleski, Elaine M.: 240
 Zancanaro, Joseph M.: 241
 Zanow, Bruce A.
 Zaruba, Kenneth L.: 243
 Zastava, Kent L.
 Zastrow, Larry J.: 92, 148
 Zastrow, Suzette M.: 239
 Zdanovec, James T.: 17, 100
 Zehner, Daniel G.
 Zehner, Karen J.: 98, 99, 120, 67, 231
 Zehner, Larry J.: 241
 Zel, Joseph P.
 Zeise, Stephen P.: 67
 Zellmer, Gary L.: 122
 Zemanek, Kenneth L.: 91, 138, 234
 Zerneke, Roland E.
 Ziaja, Donald T.
 Zick, David R.: 53, 97
 Ziebell, Eugene N.
 Ziegler, Dwight M.
 Ziegler, Merlin D.: 234
 Ziegler, Peter L.: 53, 108
 Ziemer, Michael C.: 236
 Ziglinski, Lauranne G.: 94, 141
 Zikan, Daniel H.: 241
 Zikan, Dianne L.
 Zillsch, Delle A.
 Zillmer, Clarice A.: 102, 233
 Zillmer, Kristi A.: 116, 235
 Zimmer, Gary F.
 Zimmer, Robert W.: 208
 Zimmerman, David L.: 234
 Zimmerman, Theresa J.
 Zinda, Robert J.: 30, 96
 Zinda, Ronald P.
 Zingg, Betty L.: 94, 139, 140, 236
 Zink, Catherine A.: 30
 Zinzow, Nancy B.: 241
 Ziolkoski, Elaine T.: 91, 116
 Zirtzlaff, Thomas F.: 126, 234
 Zmuda, Thomas L.: 67, 130
 Zoromski, Diane M.
 Zuege, Weston P.: 112, 208, 232
 Zuengler, Keith L.: 100, 151
 Zurawski, Adrain T.: 130
 Zwicky, Gerald J.: 133, 235

11
12



