



WISCONSIN STATE UNIVERSITY
POINT



WISCONSIN STATE UNIVERSITY
UNIVERSITY
ARCHIVES
STEVENS POINT

I
R
I
S

1
9
6
8

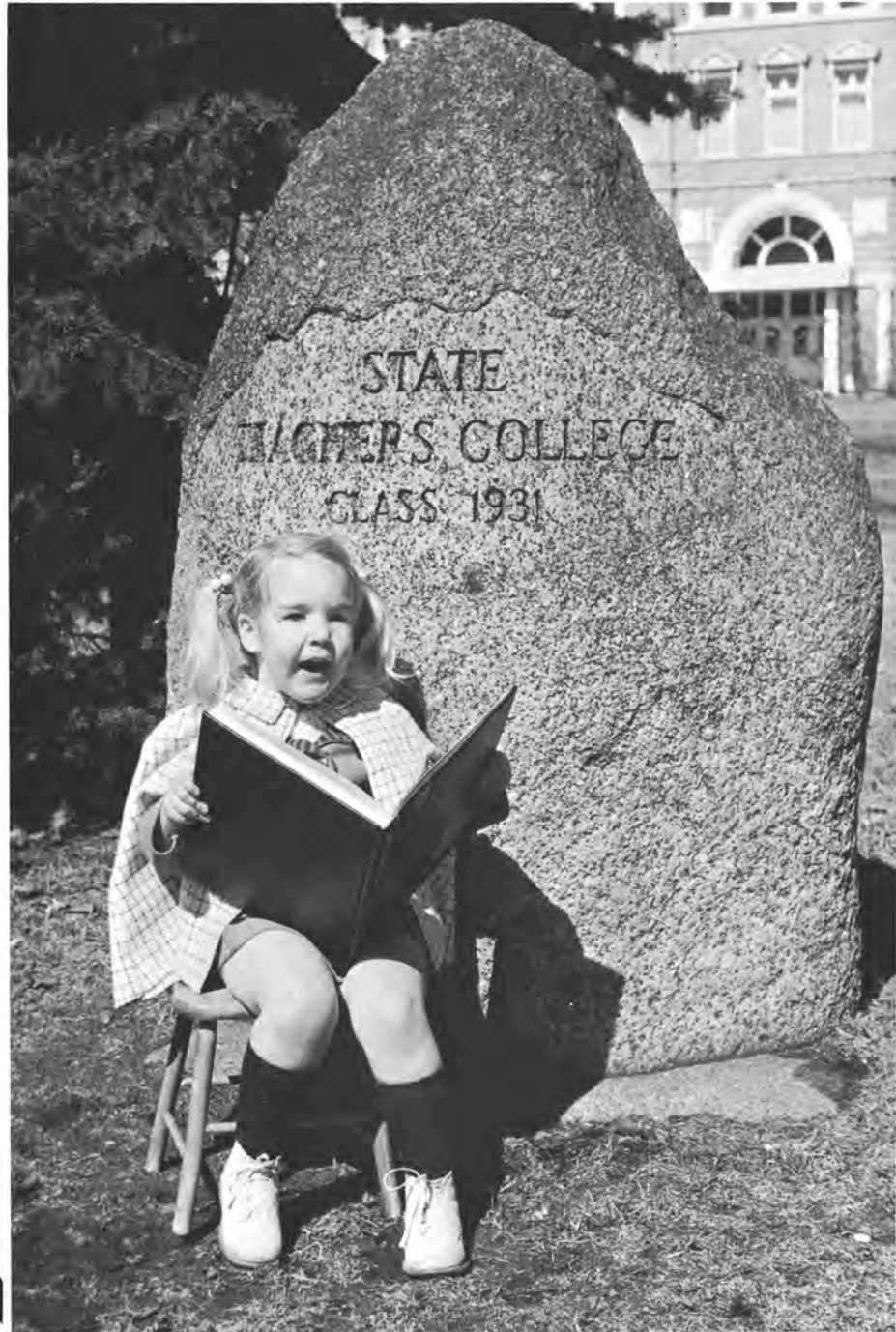

WISCONSIN STATE
UNIVERSITY

Stevens Point
Wisconsin
Diana L. Goff, Editor

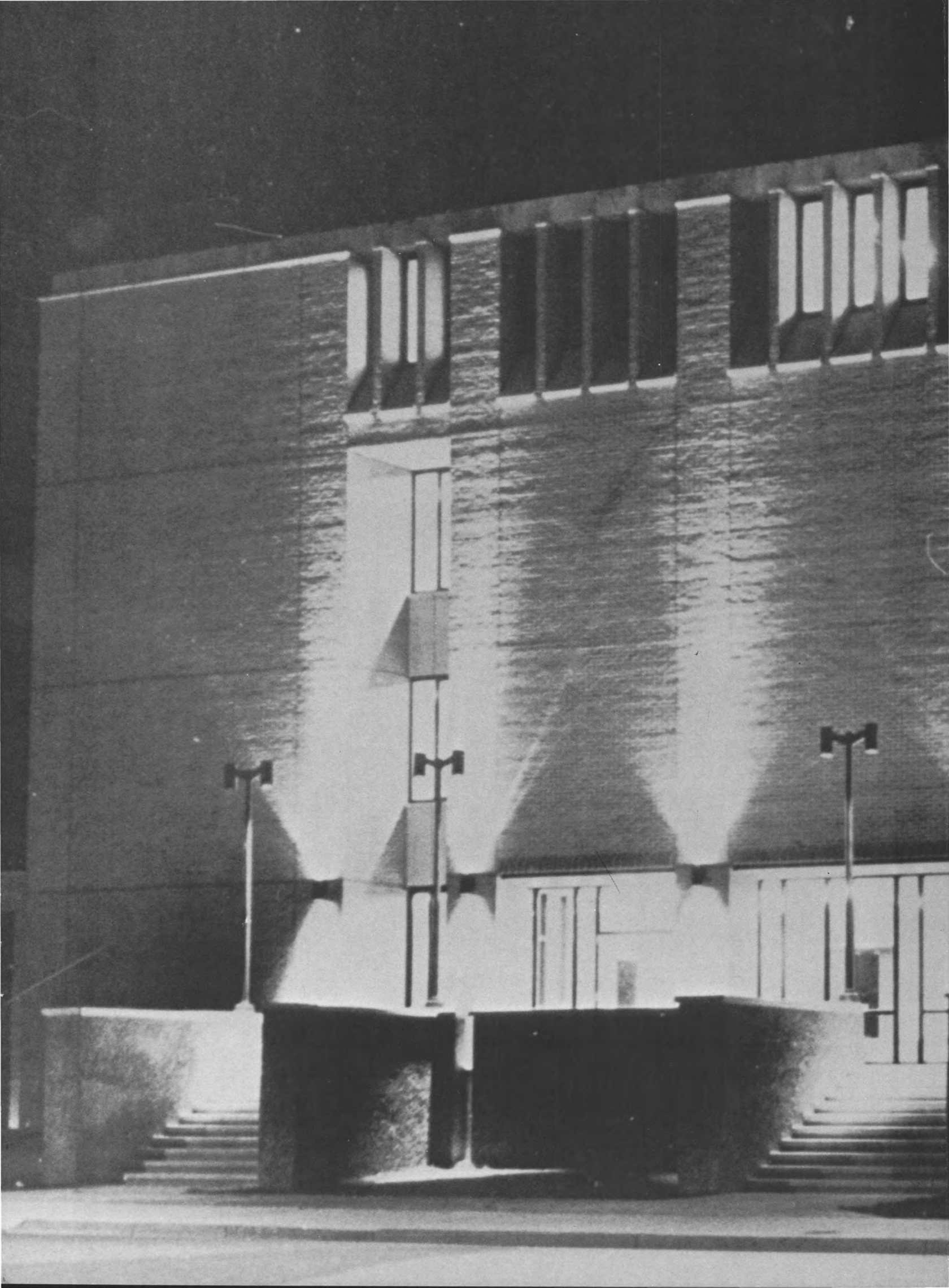



TABLE OF CONTENTS

	Page
Academics	4
Cultural	44
Activities	76
Sports	136
Greeks and Organizations	190
Administration and Department Heads	240
Seniors	250
Advertisers	278
Staff	292



LEE SHERMAN DREYFUS assumed his duties as President of Stevens Point University on October 1, 1967.

Because of his reputation, President Dreyfus has been invited to Washington on two separate occasions, first, to witness the signing of the Public Television Act and second, to be host to the South Vietnamese rectors.

On the local level, his ruraplex program and educational television channel in Stevens Point, has won him considerable recognition. He has strived to establish Stevens Point as the dominant center of education in central Wisconsin.

Dr. Dreyfus was born in Milwaukee June 20, 1926. After graduation from Washington High there in 1944, he enlisted in the U.S. Navy. After the service he went on to college at Madison. He holds three degrees in speech: B.A. 1949, M.A. 1952, and Ph.D. 1957.

One of his theories is: Abandon 19th Century processes in 20th Century buildings in an effort to teach the children of the 21st Century.



L.S.D.





President Dreyfus accompanies several Vietnamese rectors to a meeting with President Johnson in Washington.





Dean Burdette Eagon of the College of Education.

Richard Hallet of the Geography Department.

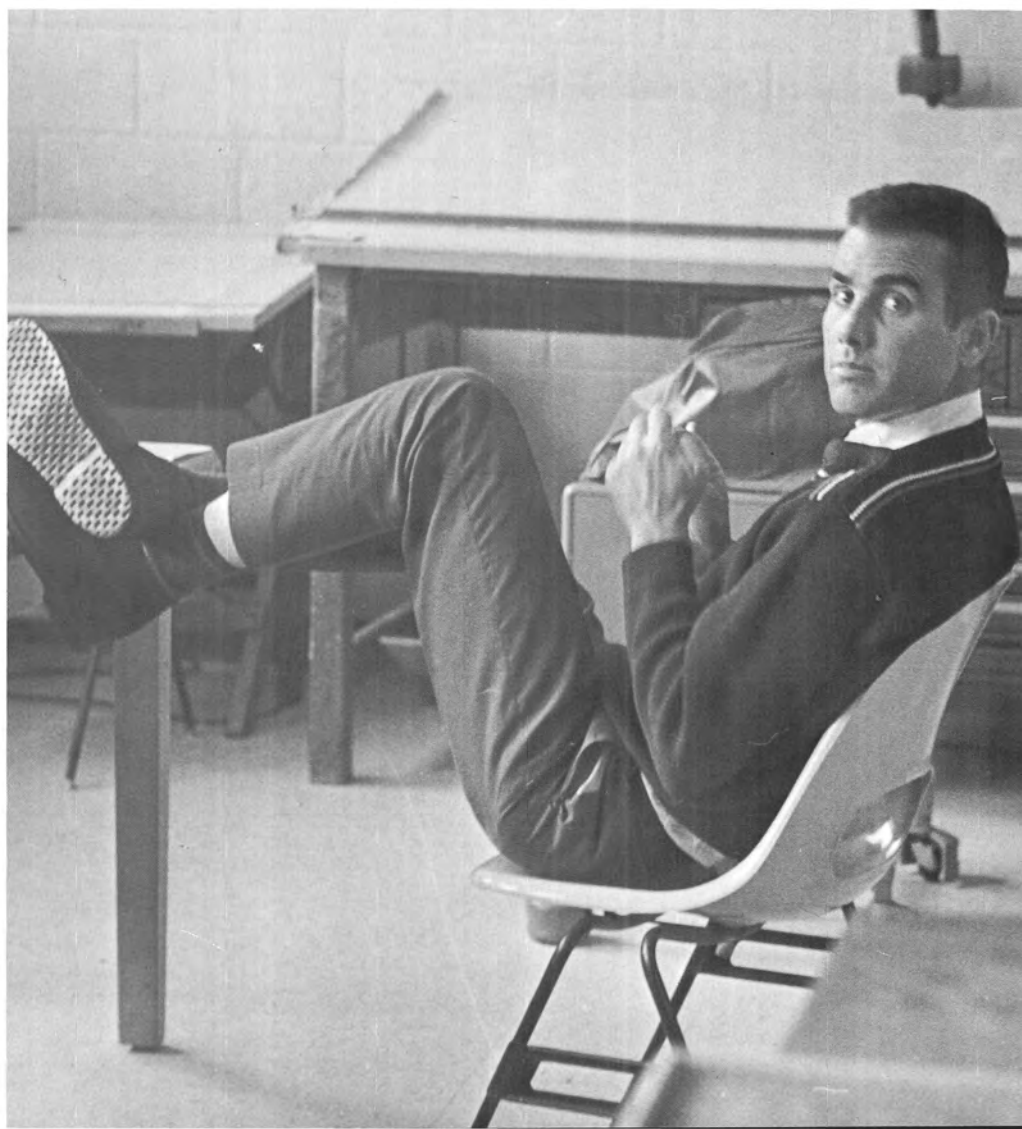

Educators have the opportunity to inspire to motivate, and form the personality and character of the youth they encounter. Each instructor avails the student with a new adventure in a particular field of learning. The student's quest for knowledge may be enhanced by the experiences greeting them with these professors.

Henry Runke of the Art Department





Joseph Rony of the English Department.

Norman E. Keats of the Art Department.



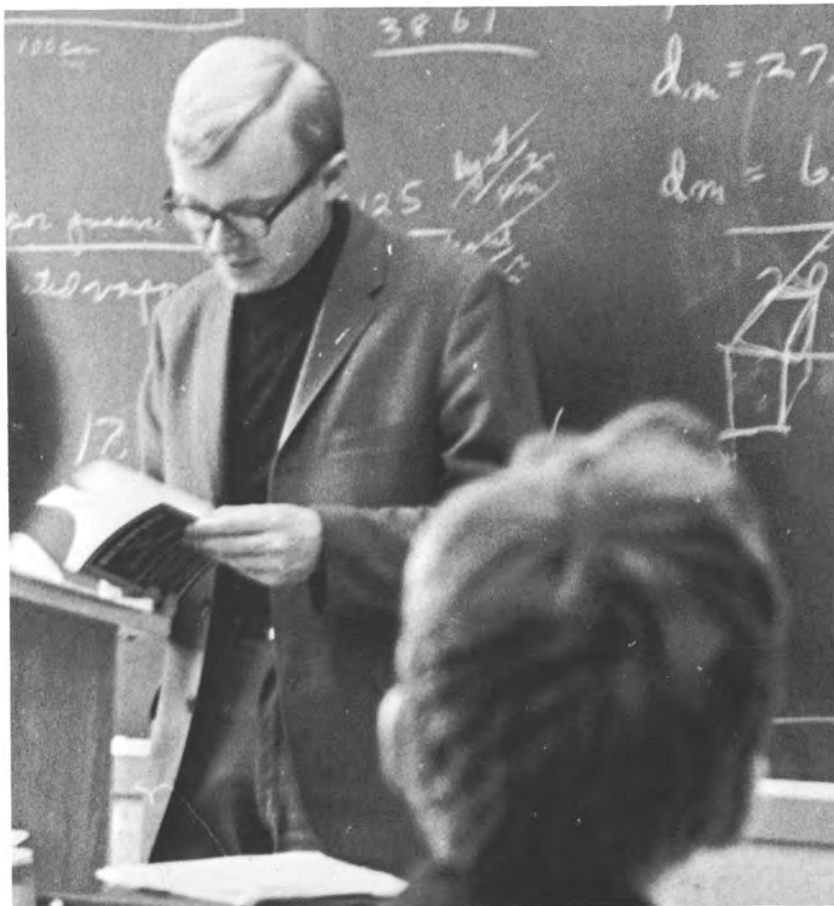

William Lutz of the English Department.

Dr. Charles Long of the Biology Department.





Dr. T. K. Chang of the Geography Department.

Professor Fabiano, Director of the Art Department.



Joseph Schuler of the Department of Philosophy.

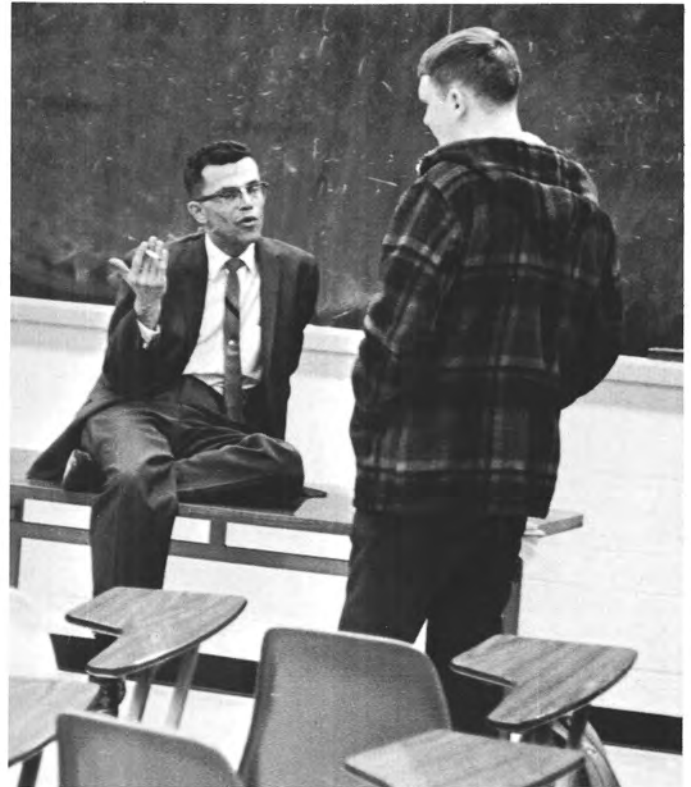



Mr. James Missey, English Department.

Miss Claire Cleary of the Physical Education Department.



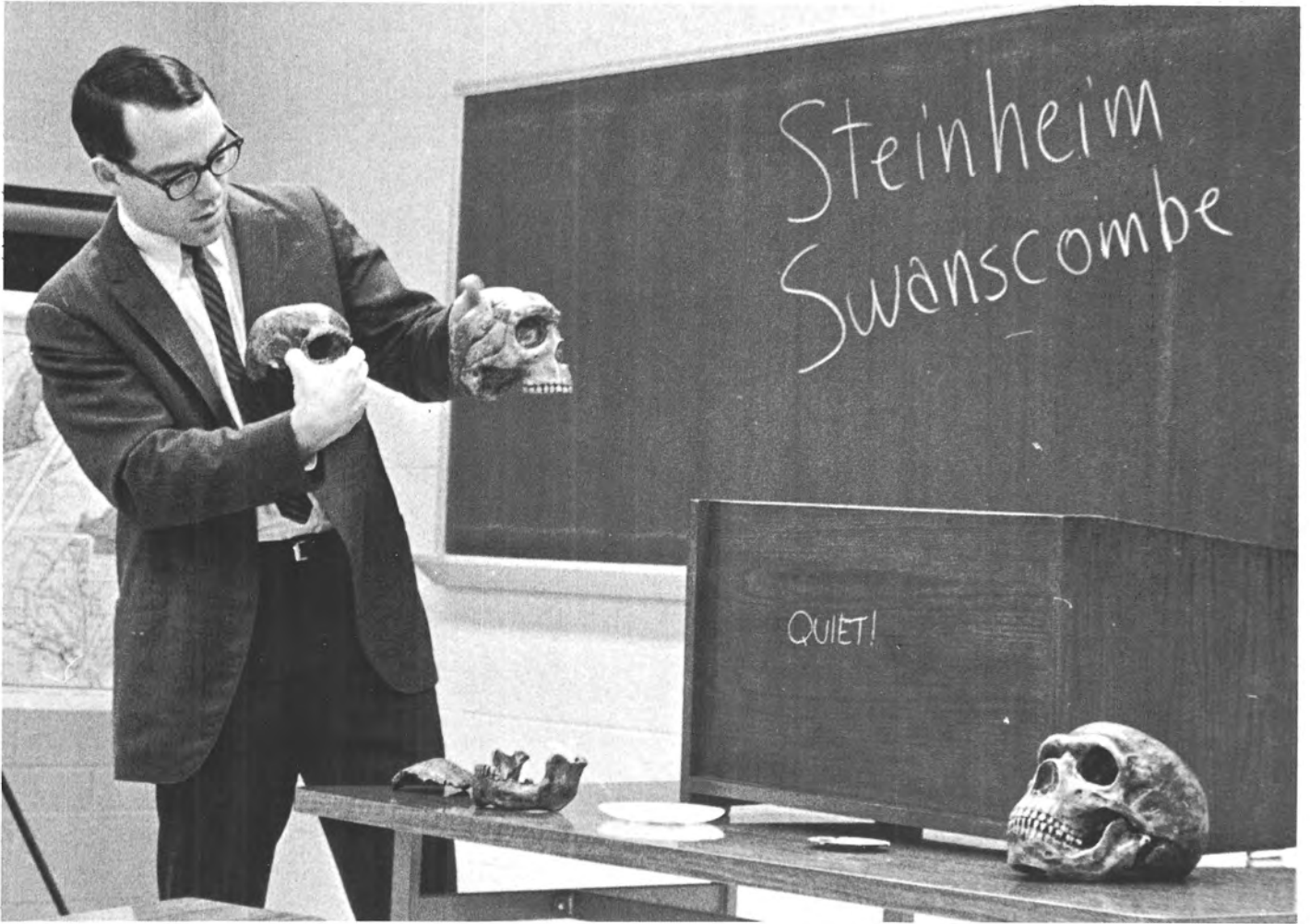

Mr. Robert Ackley of the Sociology Department.

Mr. Okon Essiet of the Chemistry Department.

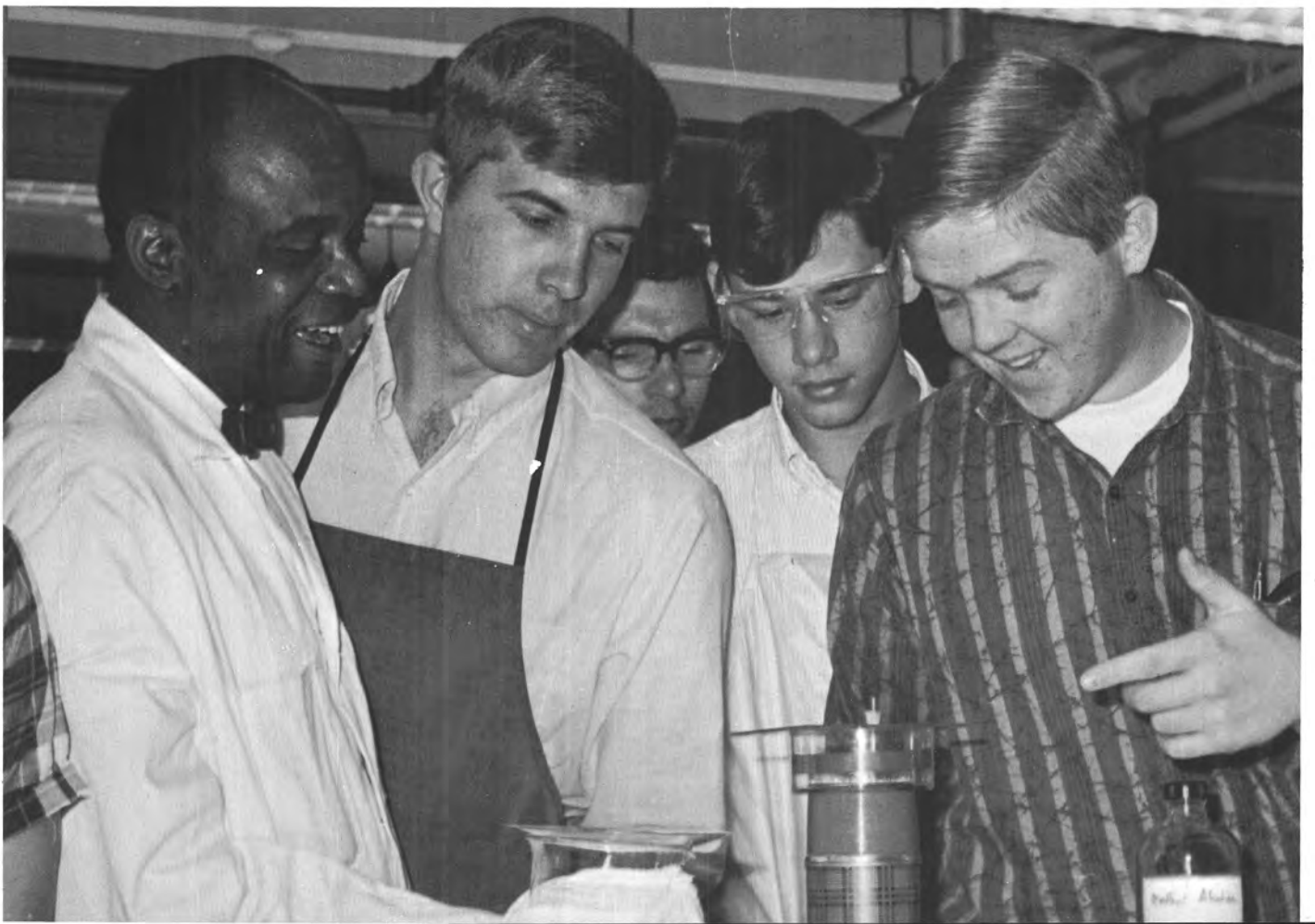



Herbert Sandmann of the Art Dept.



Dr. Monica Bainter of the Physics Dept.

Paul Kelch of the Data Processing Dept.



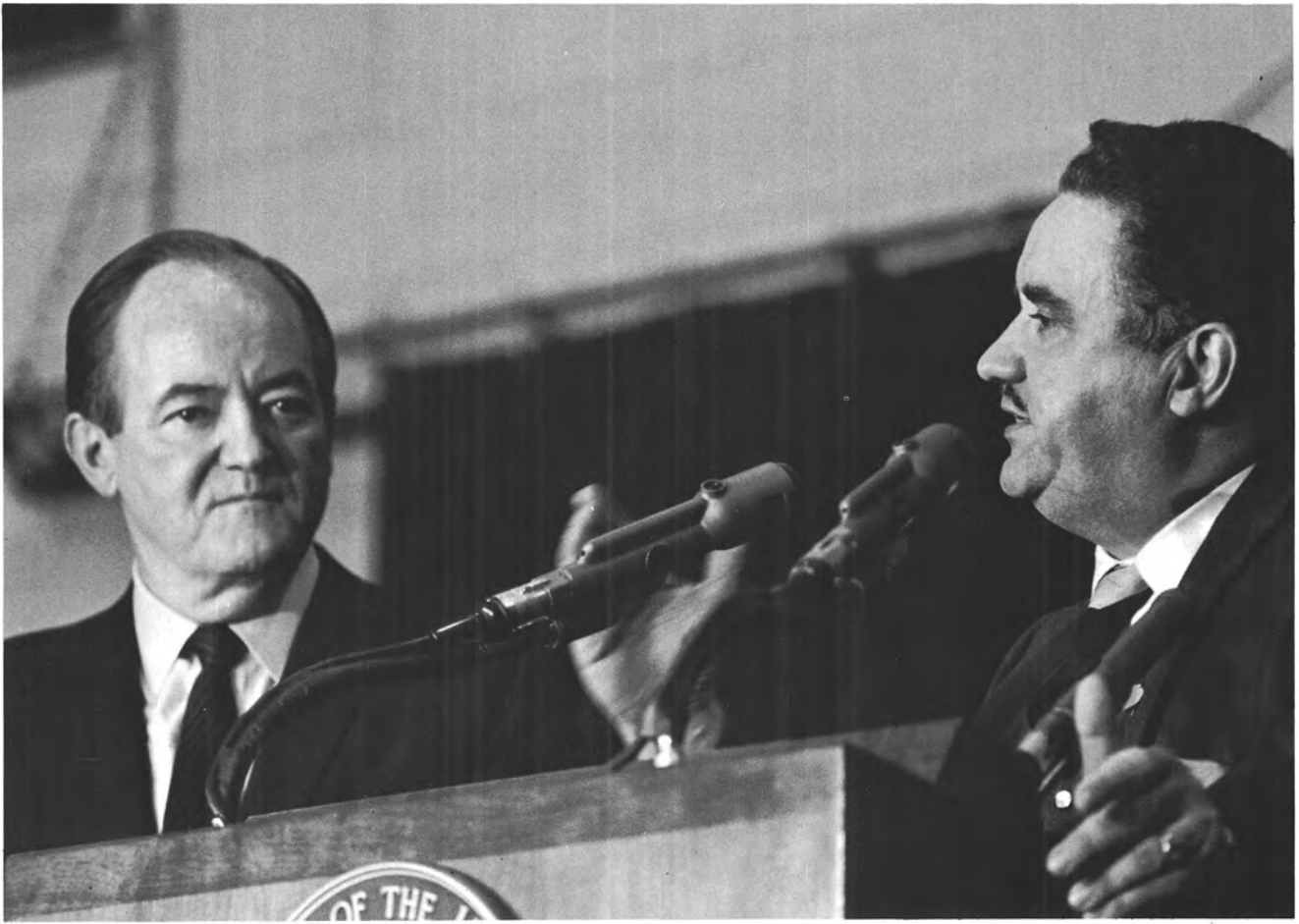



1968 is a presidential year and WSU was helped to make up its mind by the impressive speakers invited by the Political Science Club.

On March 23, Vice-President Hubert Humphrey and on March 26, Senator Eugene McCarthy was on campus. Both spoke to capacity crowds in the field house which also included a bevy of reporters and cameramen. Afterwards discussions were held all over campus as to the merit of each man's talk.





Students appear to be perpetual motion machines in the first few days of the new semester. Students move into dorms, move out of illegal off-campus residences, and pick-up their precious books. An enjoyable move is up that book of fond memories of the past — the Iris.

If you can't digest the material any other way, you could try this fellow's technique.







Wisconsin Room by day . . .

Registration at this university presents what is most likely the height of frustration to the student. At its best registration is synonymous with lines, closed classes, lines, fee payments and more lines.

and night.





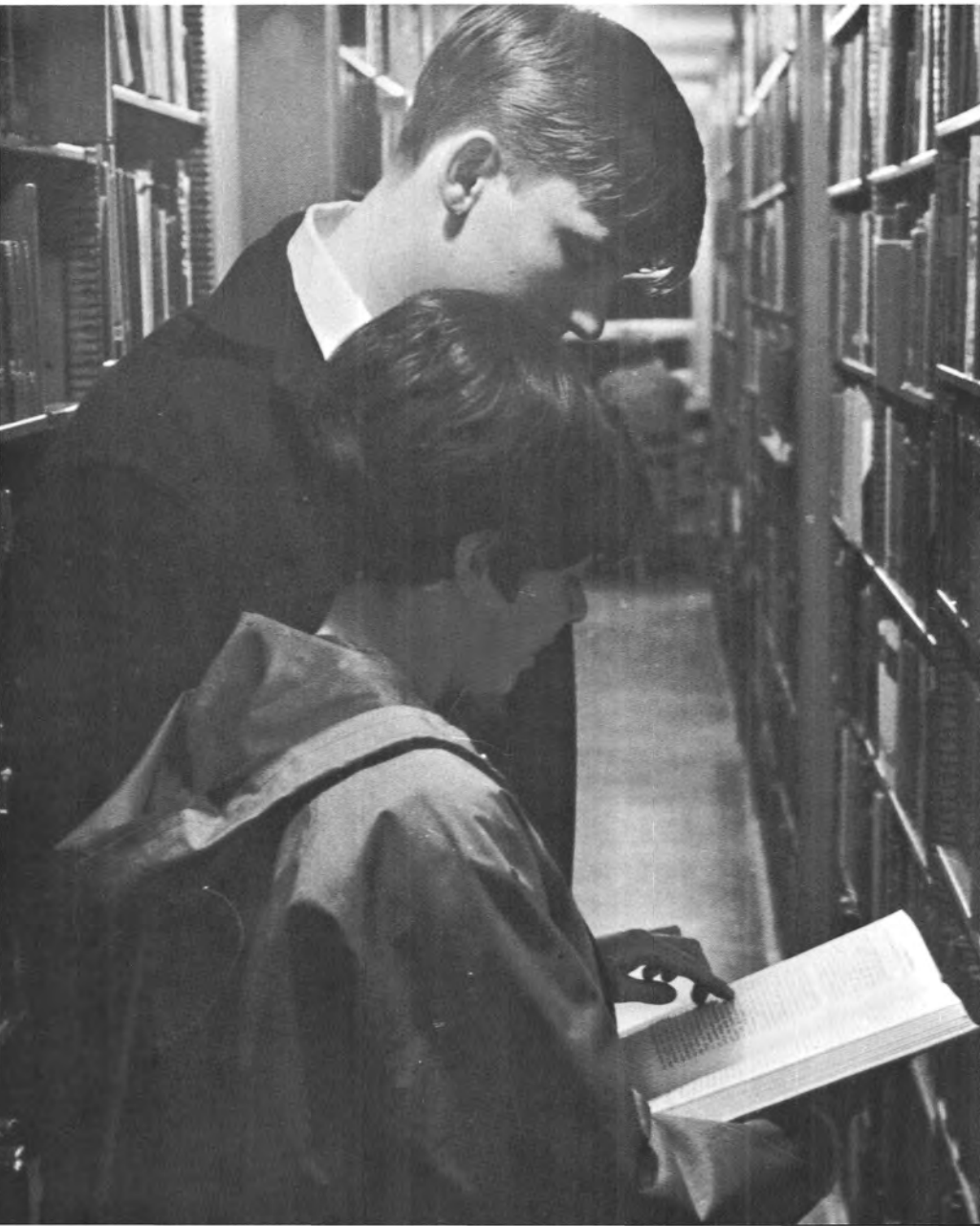





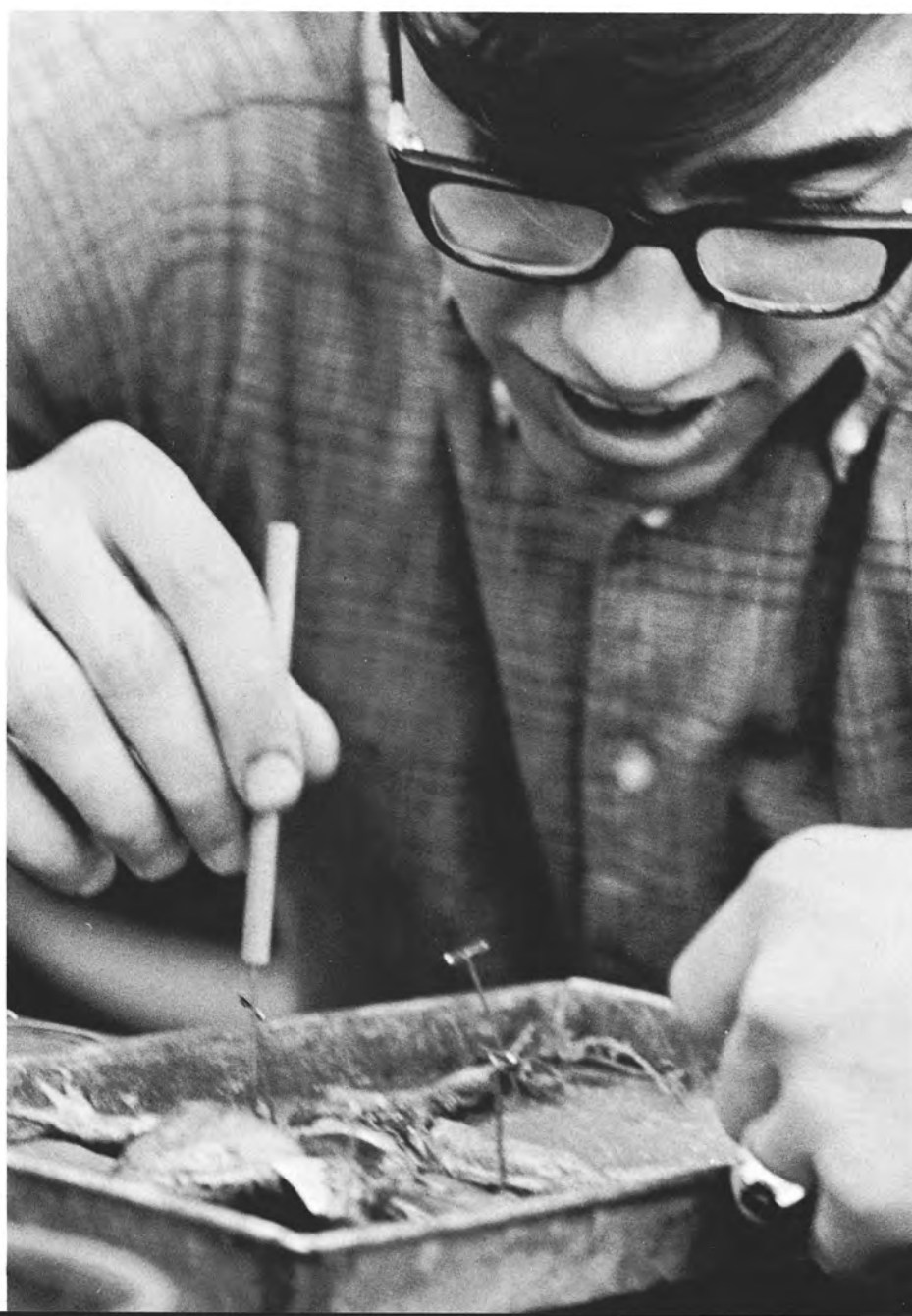

Involvement is often one of the most descriptive characteristics of a student. Often there is also personal enjoyment to be gained from discovery.



Some students attempt to learn athletic skills while other still scrapple with text book problems.







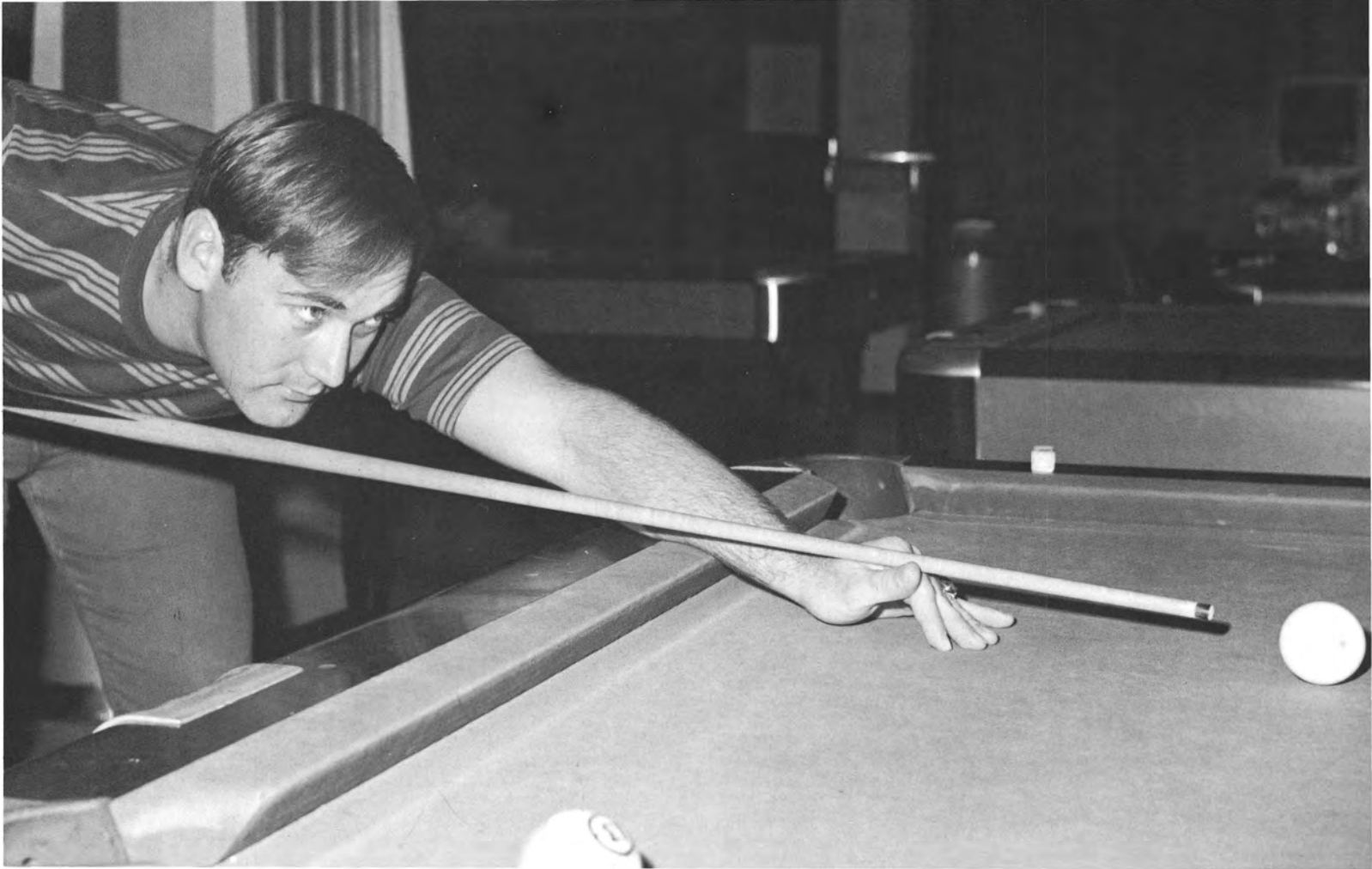

Students find their own ways to relax



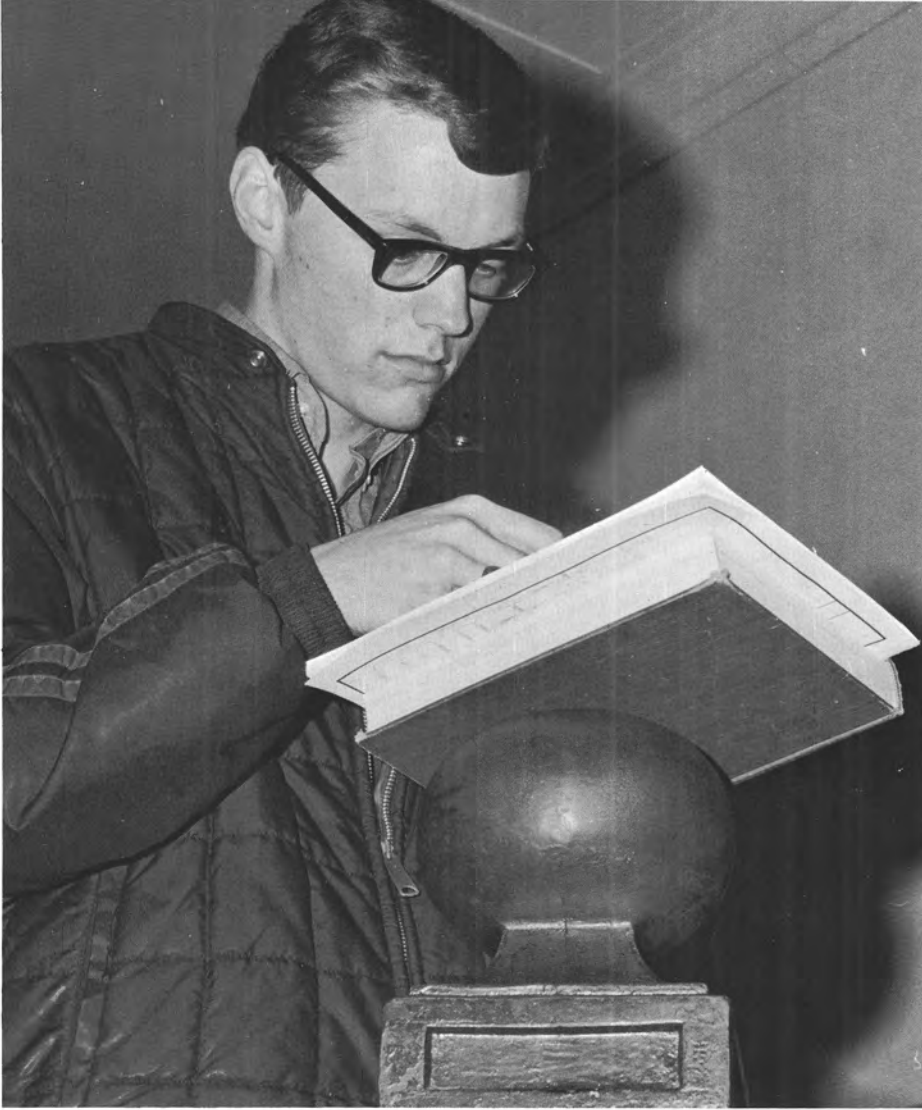

Students frequently combine their periods of relaxation with studies for that special class. Help or consolation are always agreeable companions for these moments.



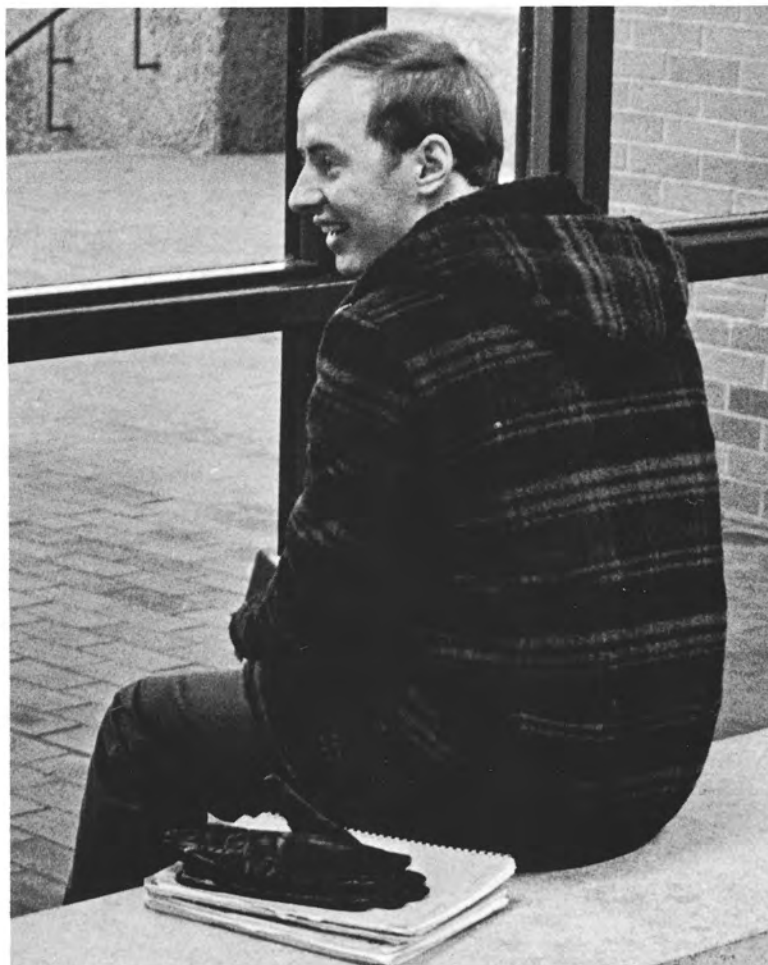

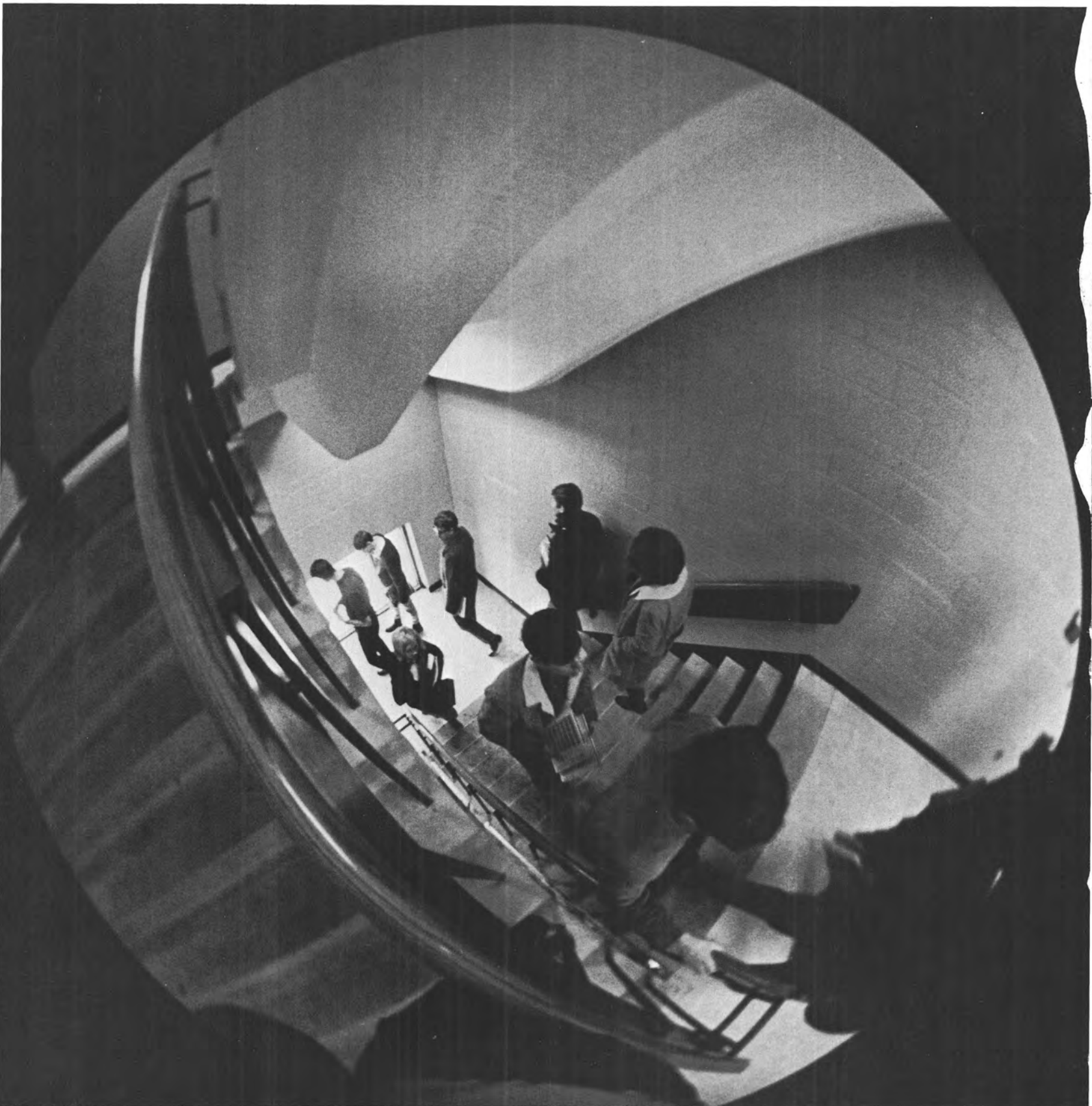



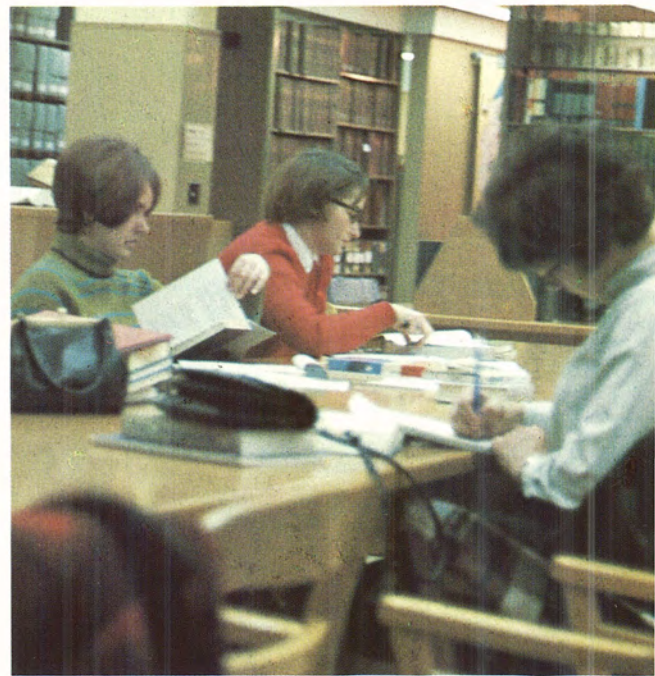
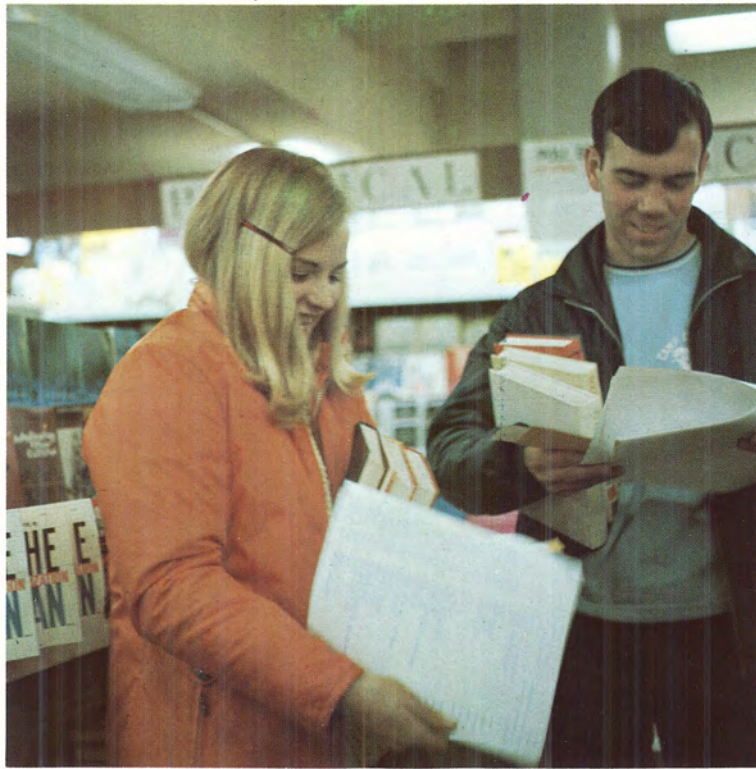





As elections approached, numerous candidates appeared on campus.

Mr. Richard Nixon answered the questions of the students after his speech. Two of the students who asked questions were Ed Neubauer and Jim Kellerman.

Mrs. Romney represented her husband here. She also answered questions.

Both speakers were received by very large audiences.



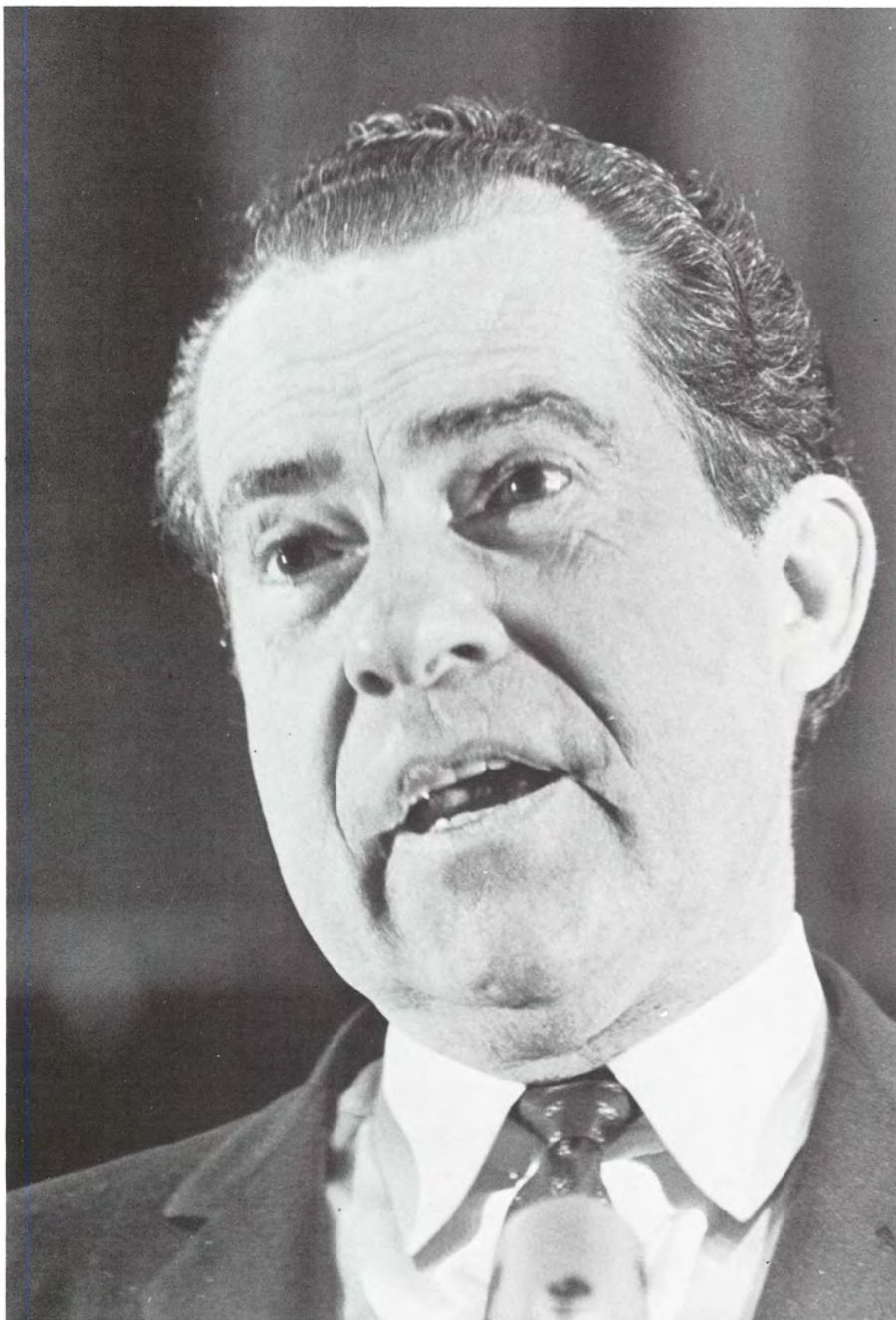



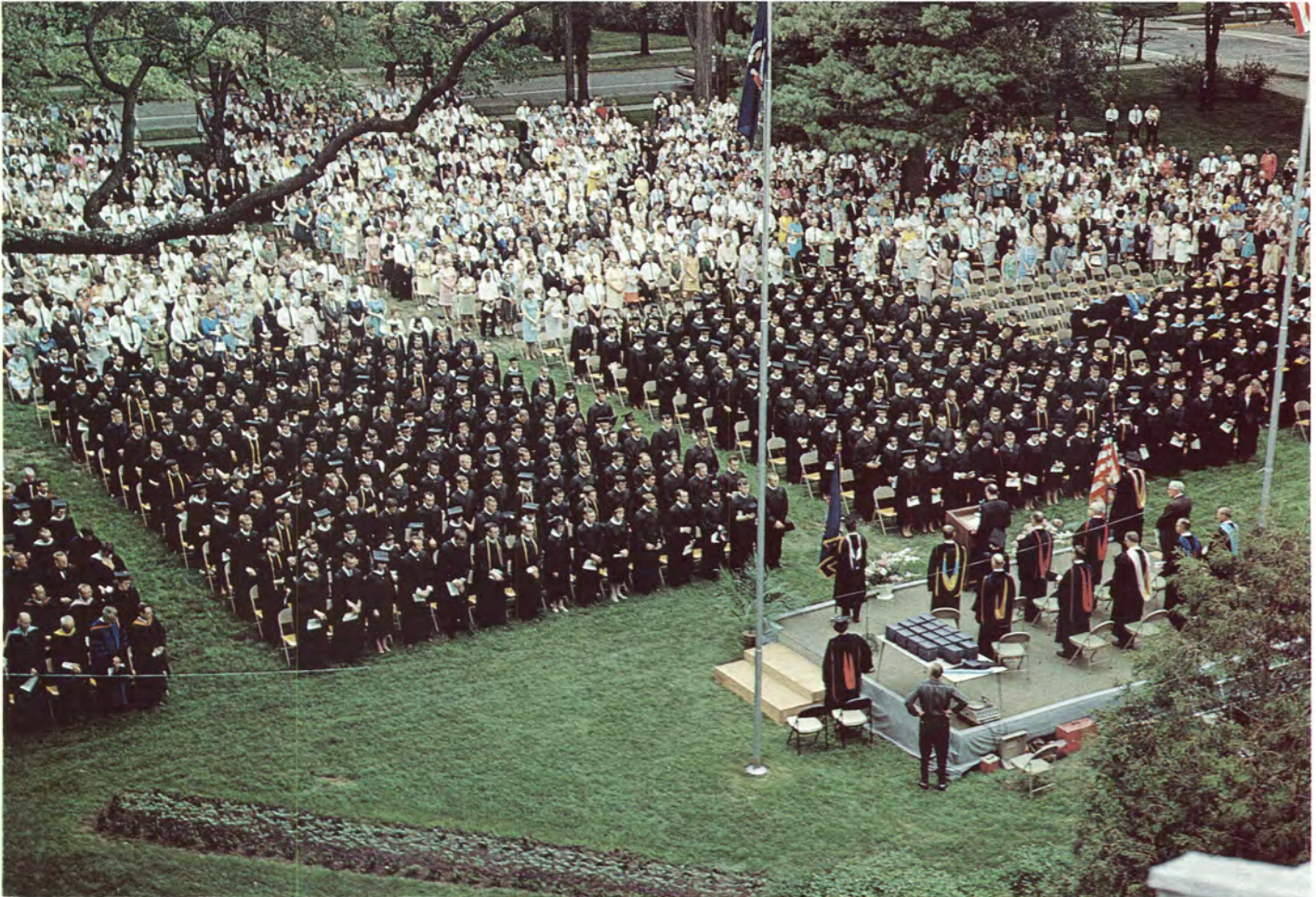

The day awaited . . .





Regent Williams helps President Dreyfus on with the new presidential medallion.

A long line of students, faculty and alumni prepare to enter the



A jewelled medallion was presented to Lee Sherman Dreyfus as he was inaugurated as the ninth president of WSU-Stevens Point. The ceremony took place on May 11, 1968, in the fieldhouse.

The highlight of the afternoon was the speech given by Eugene Mc Phee, director of the Board of Regents. The other main speakers were Mrs. Mary Williams, Gordon Haferbecker, Norman Meshak, William Kahl, William Hansen, Clifford Heise, and Norman Knutzen.

The medallion is the product of two months work by Henry Runke, chairman of the art department. The center is a purple amethyst stone representing the university color. Lines lead to four jewels representing the four colleges.

The day's activities were ended by an inaugural ball. Skitch Henderson and his orchestra provided the music. President Dreyfus continued his style by showing off the medallion on a red dinner jacket.

It was a very eventful day for WSU-Stevens Point.



President Dreyfus takes time to show off his red vest.

field house prior to the inaugural ceremonies.







Some educators believe that the best way to learn is by doing. This is exactly the theory that Mr. Frank Hatch employed when he presented **Boxes**. Boxes was an experimentation in spontaneity and interpretive dancing.

The dancers used their talents to communicate the horrors and sadness of war and then combined spontaneous feelings and imagination to create an interpretation of Life and Love.









Lord Mark proposes to Millie.

Denton tries to comfort Kate.



“Wings of the Dove,” a play adapted from the novel of Henry James, depicts a contrast between American and European socialites. WSU-Stevens Point University Theater presented this play from March 6, through 9, 1968.

James found that by placing an innocent character in a sophisticated society he could more easily contrast two societies. In “Wings of the Dove” he uses the innocent, yet morally strong and beautiful character of Milly Theale.

With Milly in the Venice, Italy setting are Merton and Kate. This young couple, deeply in love, are unable to marry because Kate’s aunt feels that Merton lacks wealth and success.

Milly is able to protect Kate and Merton along with herself by her innocence. She is the dove, but not because she is soft and weak. A dove has wings for protection, and she uses hers against a society of intrigue and falsehoods to remain untouched.



Millie writes a note to Denton shortly before she dies.





Milly Theale S. Young
 Susan Shepherd A. Kuyoth
 Maud Lowder M. Stevens
 Kate Croy B. Blakey
 Pasquale E. Bell
 Lord Mark J. Dobrient
 Ganaseta M. Pogainis
 Merton Denver N. Deering
 Maria S. Troyanoski

Lord Mark and Pasquale make a bargain.





Robert Montgomery and William Phillips perform for one of the Tuesday Afternoon things.

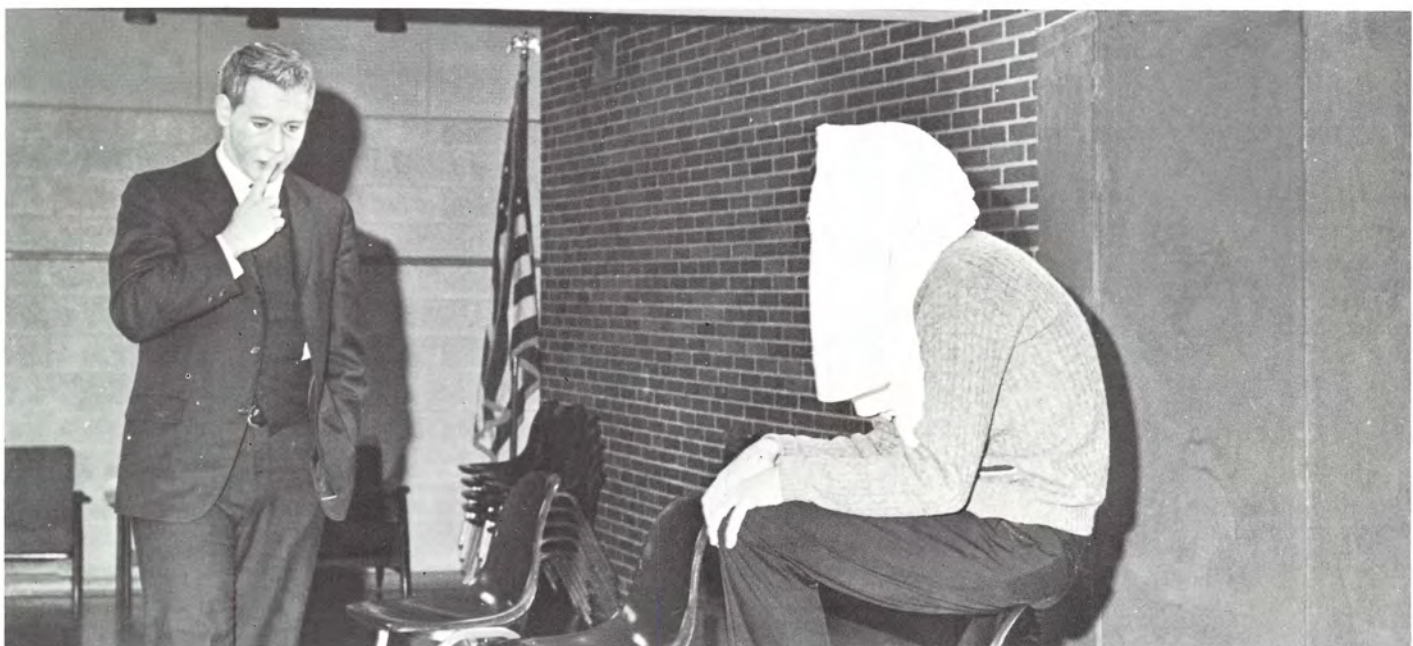





Just about any Tuesday afternoon the Wright Lounge is turned into one of the most sought after places on campus. This is the scene of the varied Tuesday Afternoon Things. Things are what they are.

Everything imaginable is performed by the drama department, speech department, music department, and groups of individuals. They provide a welcome interlude from studying.



On Oct. 26, 1967, the Stevens Point campus was privileged to hear **Mr. Stassen** speak in commemoration of United Nation's Day. Mr. Stassen, former Minnesota governor and twice a candidate for the GOP presidential nomination spoke on the topic of "Vietnam and the United Nations."



Dr. Spindler on Oct. 26, 1967, spoke on two topics at the college in the Classroom Center. In the afternoon he spoke on the "Acculturation of the American Indian." He mainly discussed the Menominee Indian living in our own Wisconsin area, and the Blood Indians. In the evening "An Anthropologist's View on Adolescents" was the topic of his speech. He brought in the values culture and education serves in making responsibility felt by its members.

Ferdinand J. Bullis
 Berowne F. May
 Longaville P.S. Faucett
 Dumaine D. Voermans
 Boyet B. Pratz
 Mercade J. Butterbrodt
 Don Armado M. Pogainis
 Holofernes J. Gillesby
 Sir Nathaniel H. J. Olson
 Anthony Dull D. L. Jurgella
 Costard L. Larson
 Moth D.M. Benzschawel
 A Forester C.R. Netherland
 Princess of France B. Blakey
 Rosaline K. Backus
 Maria G. A. Colby
 Katharine A. O'Connell
 Jaquenetta J.C. Liljestrand
 Attendants R. Johannes
 S. Smith
 Musician M.E. Gromacki



The University Theatre presented *Love's Labor Lost*, a comedy by William Shakespeare on Dec. 1-6, 1967, in the auditorium of the Main Building.

The Players depicted a group of young men who pledged to study together for three years. The men promised to fast, shun sleep, and abstain from women during their pursuits of study. But the scene changes when the Princess of France and her ladies arrive. The play was outstanding in performance and costuming.

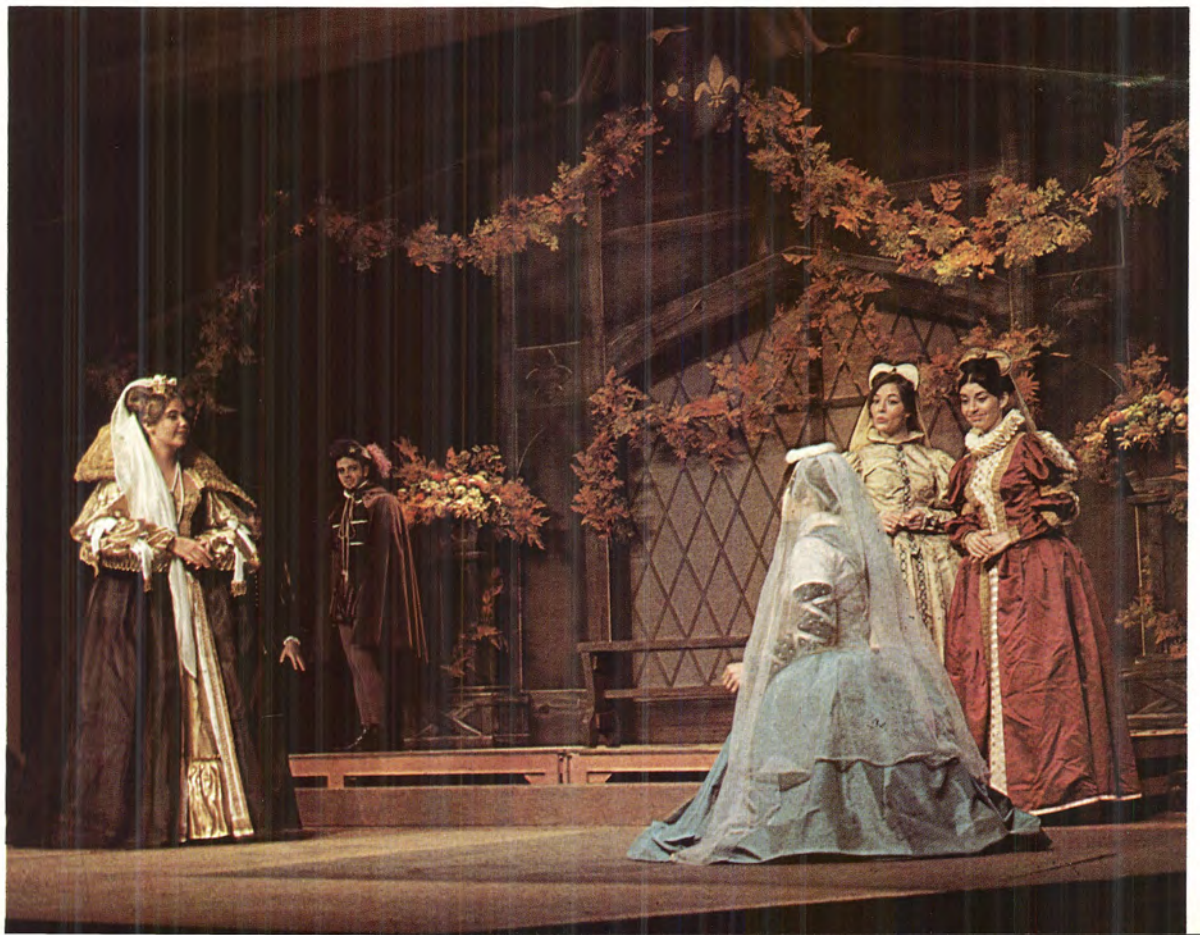

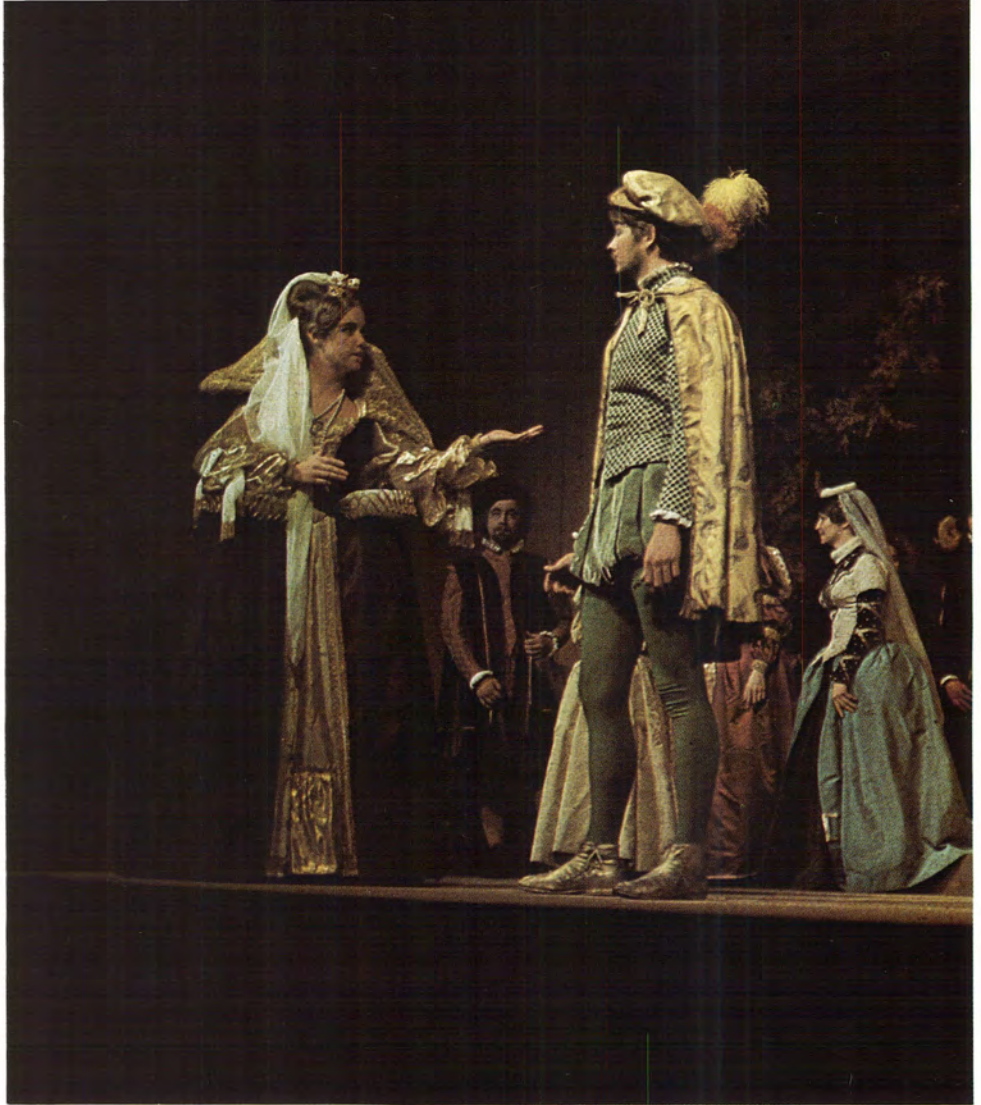



The Stevens Point University Theatre opened the 67-68 season with **A Funny Thing Happened on the Way to the Forum**. The play was presented from Nov. 16-18, 1967 in the university auditorium. This was the first performance ever to be presented jointly by both the drama and the music departments. The musical presents comical situations taking place in time before the Christian era. The play, a combination of happenings of mistaken identity, the recovery of children, shipwreck, chase, romance, and humor, all provided laughter and humor to the overflowing audience. It was a play long talked about and remembered.

Pseudolus, a slave	L. Klobukowski
Senex, an old man	J. L. Krauska
Domina, his wife	D. E. Nowak
Hero, in love with Philia	D. Becker
Hysterium, slave	J. Primm
Erronius, an old man	J. Weber
Miles Gloriosus	R. J. Casperson
Lycus	H. Krug
Philia, a virgin	M. F. Walt

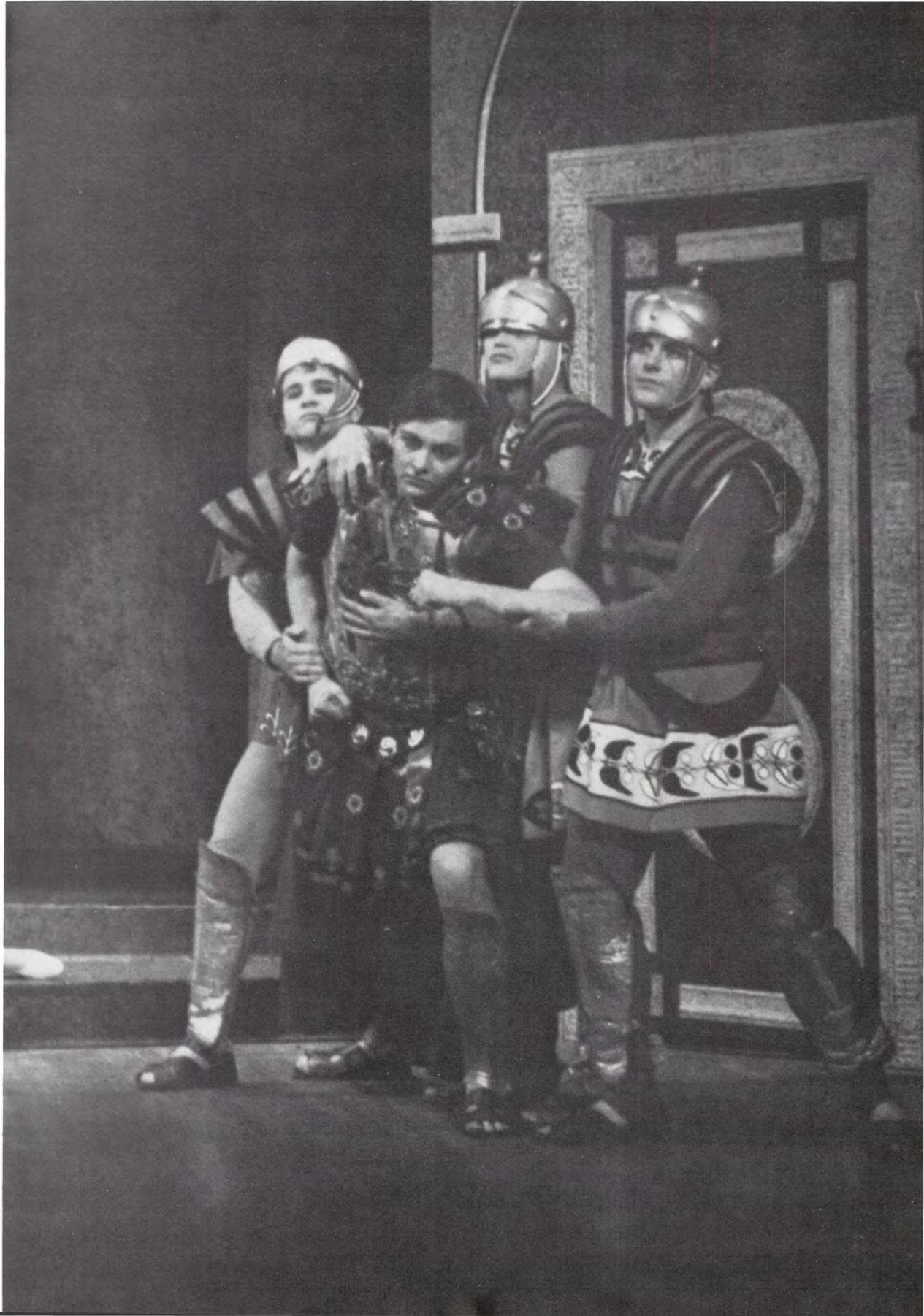

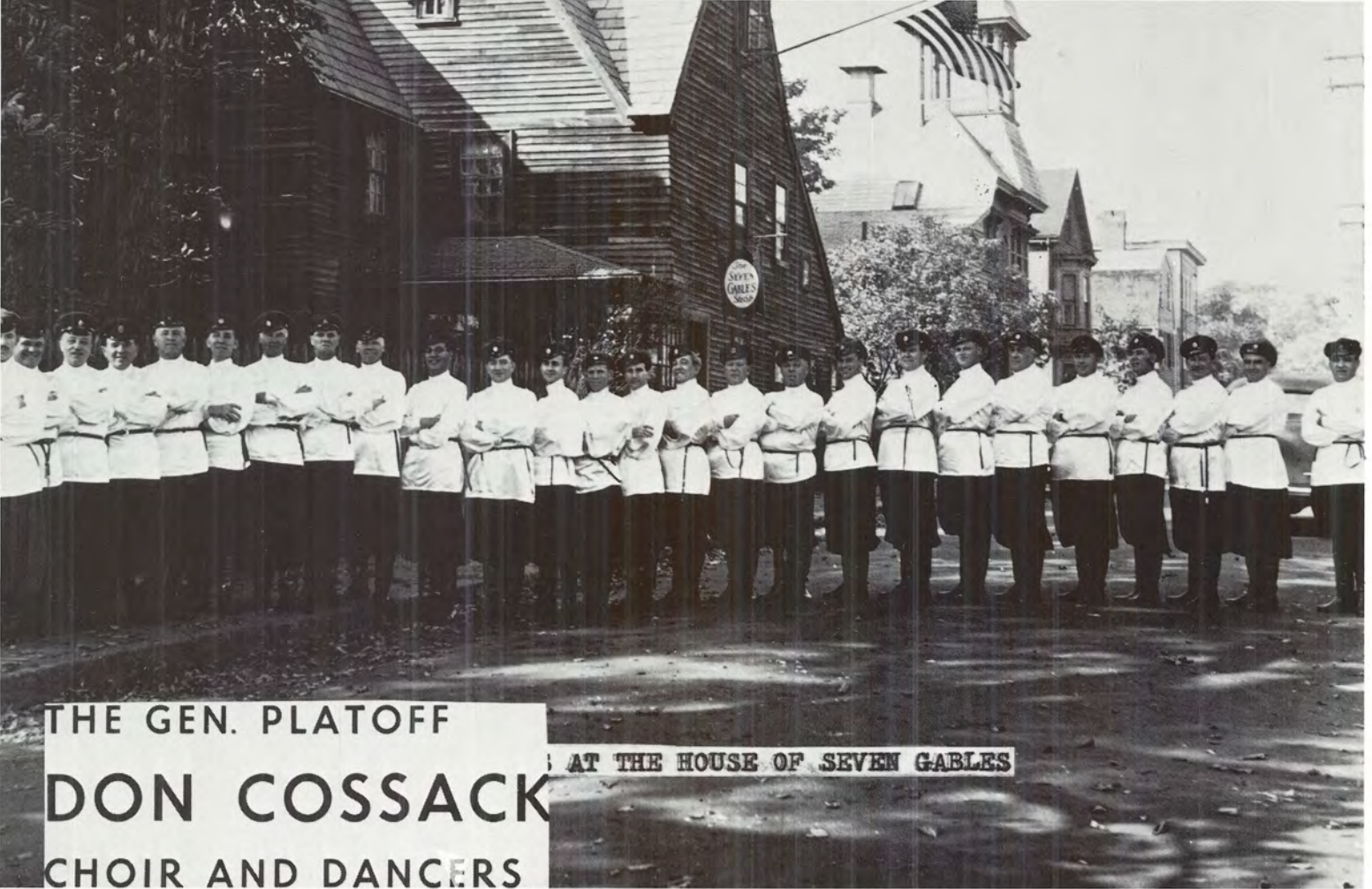

THE GEN. PLATOFF

DON COSSACK

CHOIR AND DANCERS

AT THE HOUSE OF SEVEN GABLES



On October 6, 1967, the **Don Cossack Choir and Dancers** made their appearance in the WSU Arts and Lectures Series. This twenty-five-member choir is under the direction of Nicholas Kostrukoff.

The program held a variety of religious, folk and patriotic songs. The Cossacks would bring the audience from the sad tune of love for the homeland to the humor of a comic folk song to the gayness of a gypsy tune. Laughing and whistling coupled with various sound effects were used to heighten the entertainment of the songs.

Cossack dancers led several of the songs with their lively movements. The unusual and difficult dancing was done to such songs as the Laughing Polka.





Lucia Hawkins, star of LOST IN THE STARS.

Lost In The Stars is a musical tragedy based on Alan Paton's novel, **The Beloved Country**.

The story is set in south Africa where all the people, mostly black, are in despair. Reverend Stephen Kumalo is burdened with the wrongs of his son, Absalom. Absalom is forced to rob to support his wife Irina, and their unborn child. The robbery fails; he shoots a white man and he is sentenced to hang.

The problems that Kumalo and his people face occur because of white power. They do not have equality and have lost their identity. They look over their country and see the failing earth and the valleys of old men and women and children. They see the wasted time, the wasted youth and wasted man. And the country cries out for all.

Absalom died, but before his death, Stephen and the murdered man's father form a relationship of respect based on truth. The country cries, but not in vain.

Maria Alba of the Maria Alba Company of Spanish dancers.





Arts and Lectures Series

presents

MARIA ALBA

and

COMPANY OF SPANISH DANCERS



The University Choir and Madrigal Singers assisted by the brass choir presented their **Christmas concert** on December 1. Thirty-seven coeds fitted with blue velvet and candlelight white crepe formals gave a new look to the annual affair.

Beginning with the singing of the Palestrina "Gloria Patri" the choir and Madrigal Singers continued with works by masters of Renaissance and Baroque music.

The brass choir added to the main part of the program with works by Purcell, Gabriel, and Anderson.

Madrigal Singers presented carols from various countries, and the concert concluded with works by nineteenth and twentieth century composers.





Jean Casadesus pianist



Kenyard E. Smith, Director of University Choir

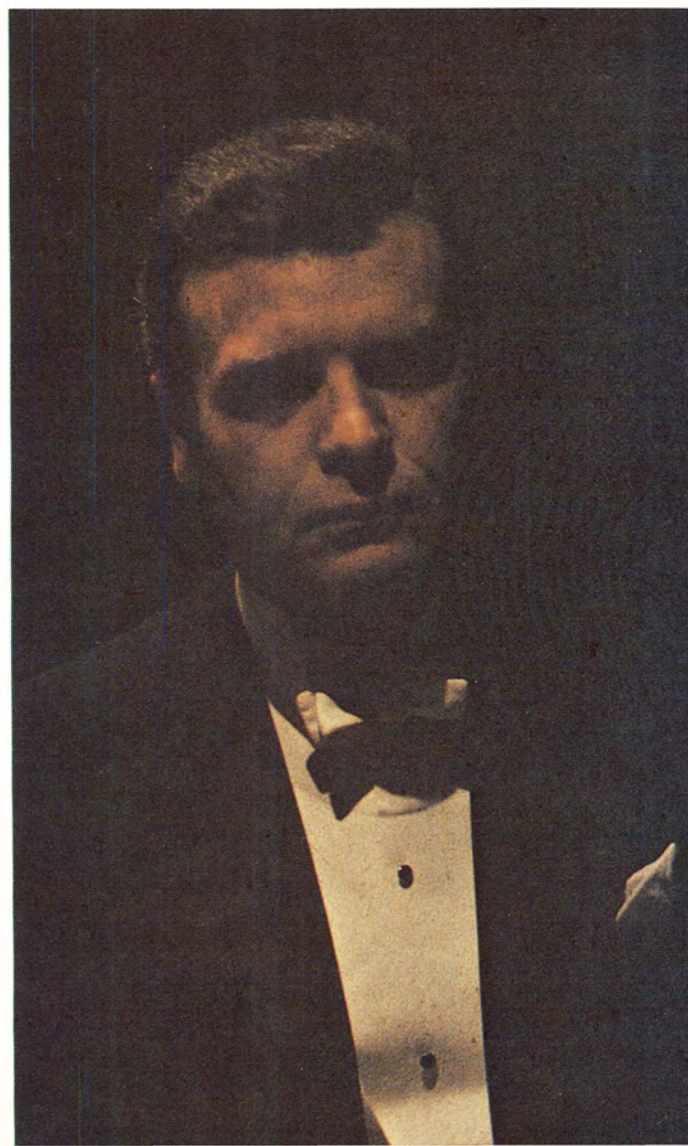



Sister Angelica pleads with her aunt, the princess.



Giacomo Puccini's opera "Sister Anglelica" was presented as the second portion of the opera workshop production.

We see Sister Angelica as a sensitive individual of the convent. All the nuns are joyful and satisfied, with the exception of Angelica. She awaits word from her family that she left seven years earlier. She abandoned an illegitimate son and turned to the convent to lessen the disgrace that she had brought her royal family.

When, after seven years her aunt appears, she finds that her son has died. Angelica is so grieved — the only way out is death. She longed to be a real mother. In the sorrow and horror of suicide she sees the spirit of her son and reaches out to him, never to touch.



Sister Angelica	J. Bennicoff
Princess	M. Johnson
Mother Abbess	J. Johnson
Monitor	V. Gorton
Mistress of the Novices	F. Pacana
Sister Lucilla	L. Walck
Sister Genevieve	L. Williamson
Sister Osmina	K. Boyd
Sister Dolcina	D. Berg
Two Tourieres	L. Smith, L. Agerjord



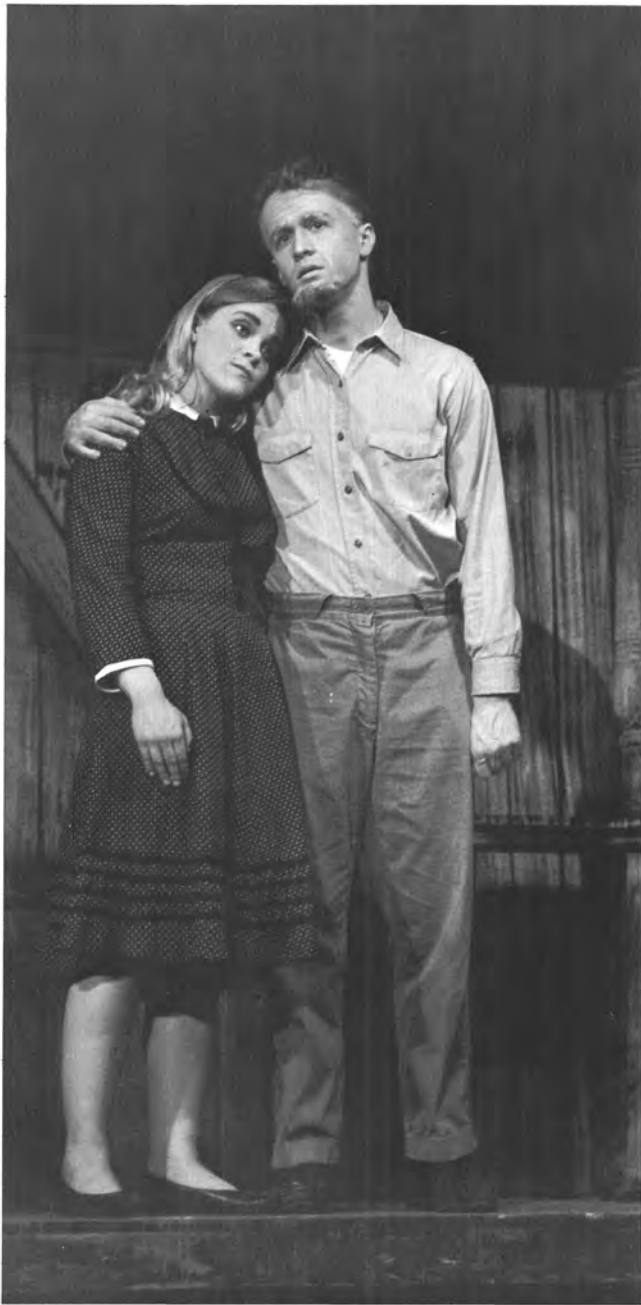

“Down in the Valley” was presented as the first portion of an opera workshop production on March 20 through the 22, 1968. This opera is an outgrowth of Kurt Weill’s study of American folk-tradition.

Thomas Bouche is dead. Brack Weaver awaits hanging for the killing of this man that occurred while defending the honor of his sweetheart, Jennie Parsons. He longs to see Jennie once more before death and escapes from the Birmingham jail.

Jennie and Brack relive the events of the time they have spent together. But at the last Brack surrenders to the authorities leaving Jennie to mourn him.

Brack Weaver	W. Nehring
Jennie Parsons	M. Gromacki
Thomas Bouche	D. Vogel
The Leader		
The Preacher	R. Howell
The Guard	E. Keener
Peters	R. Hermanson
Jennie’s Father	J. Primm



Mr. William Lutz

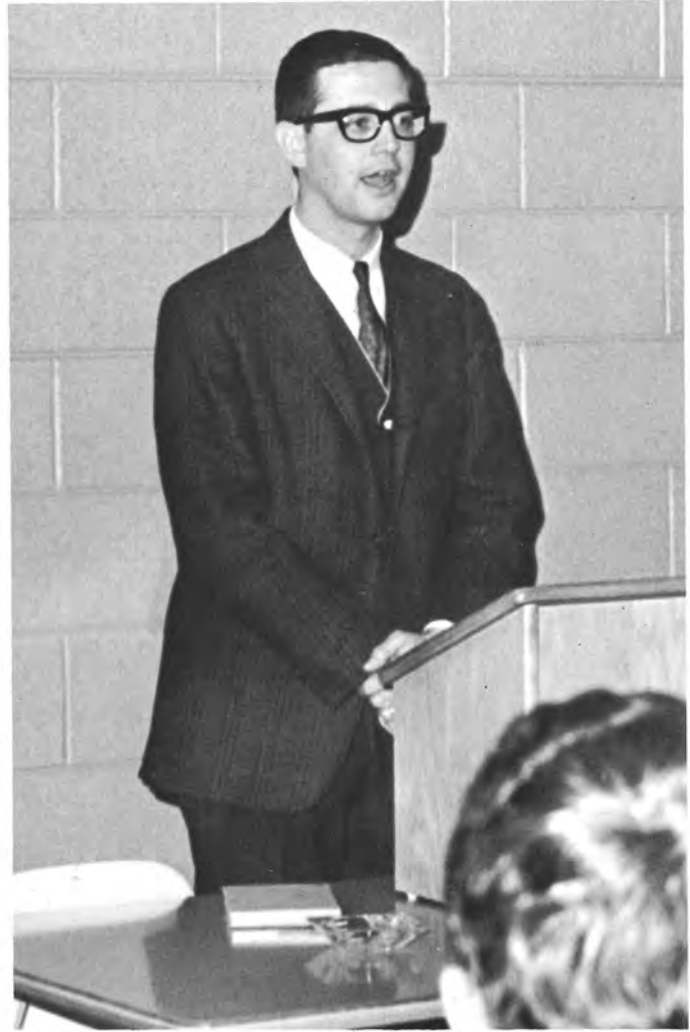

Mr. John Bailiff

Mr. Robert Ayanian

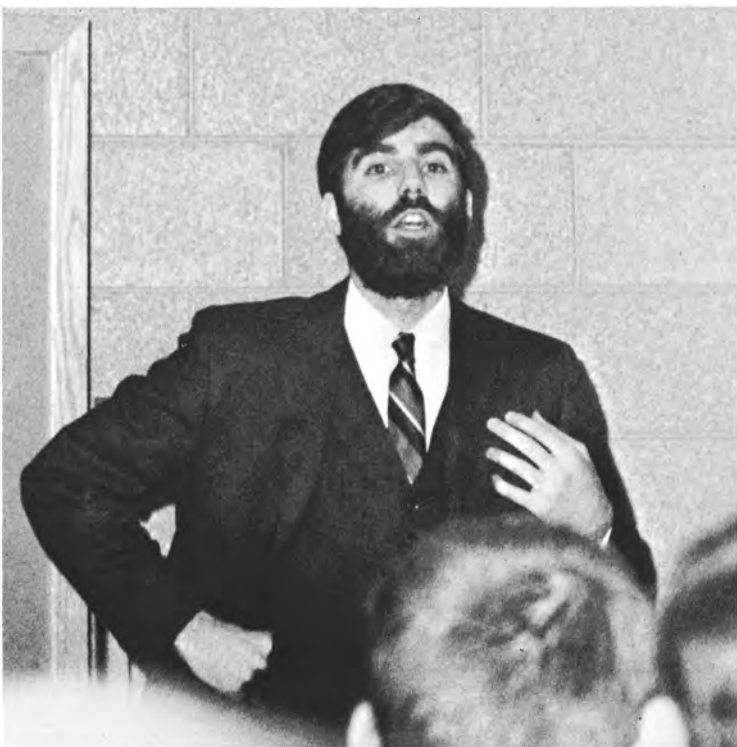

One of the **Last Lectures** given this year was by Mr. William Lutz of the English Department. The subject of his lecture was the definition of student power. He feels student power is a movement to take an active part in his university.

Speaking on "Existentialism" in another lecture was John Bailiff. The essence of this philosophic cult was revealed through a discussion, a question and an answer.

Man exists as an individual, he strives to live as an individual. Man's life is clarified by the fact that he must die in the end.

"Objectivist Ethics and Political Economy" — title of a lecture given by Mr. Robert Ayanian of the Economics Department.

This philosophy is fact-centered rather than emotional. Man needs a code of values and he should be the recipient of the value. Do things for yourself. Be true to your convictions. Political freedom is a system in which no man or group of men have the right to initiate force against any man or group of men.



Babette pleads with Sepp.



A Learning Play Without a Lesson

Gottlieb Biedermann John Butterbrodt
Anna Cheryl Baker
Sepp Schmitz John Gillesby
Babette Jeanne Clark
Willi Eisenring Paul Bentzen
Policeman George Conway
The Widow Knechtling Sandra Pitzenthaler
A Ph.D. Patrick Faucett
Chorus Leader John Primm

Time: Now and Then

Place: Anywhere — Everywhere



Sepp and Willi have a good grip on Gottlieb.



“The Firebugs” composed by Max Frisch and used by the University Theater is a questioning play without the answers. This intellectual fantasy was presented May 1, 2, 3, in the WSU Auditorium.

Frisch’s play is a social and political satire. The “Firebugs” are arsonists. They can and will destroy peoples’ homes, but people don’t care to be concerned about it. They feel it won’t happen to them.

A parallel can be made to our world and its many wars. The trusting and indifferent society accommodates the warmongers. People don’t think it possible that the button will be pushed.

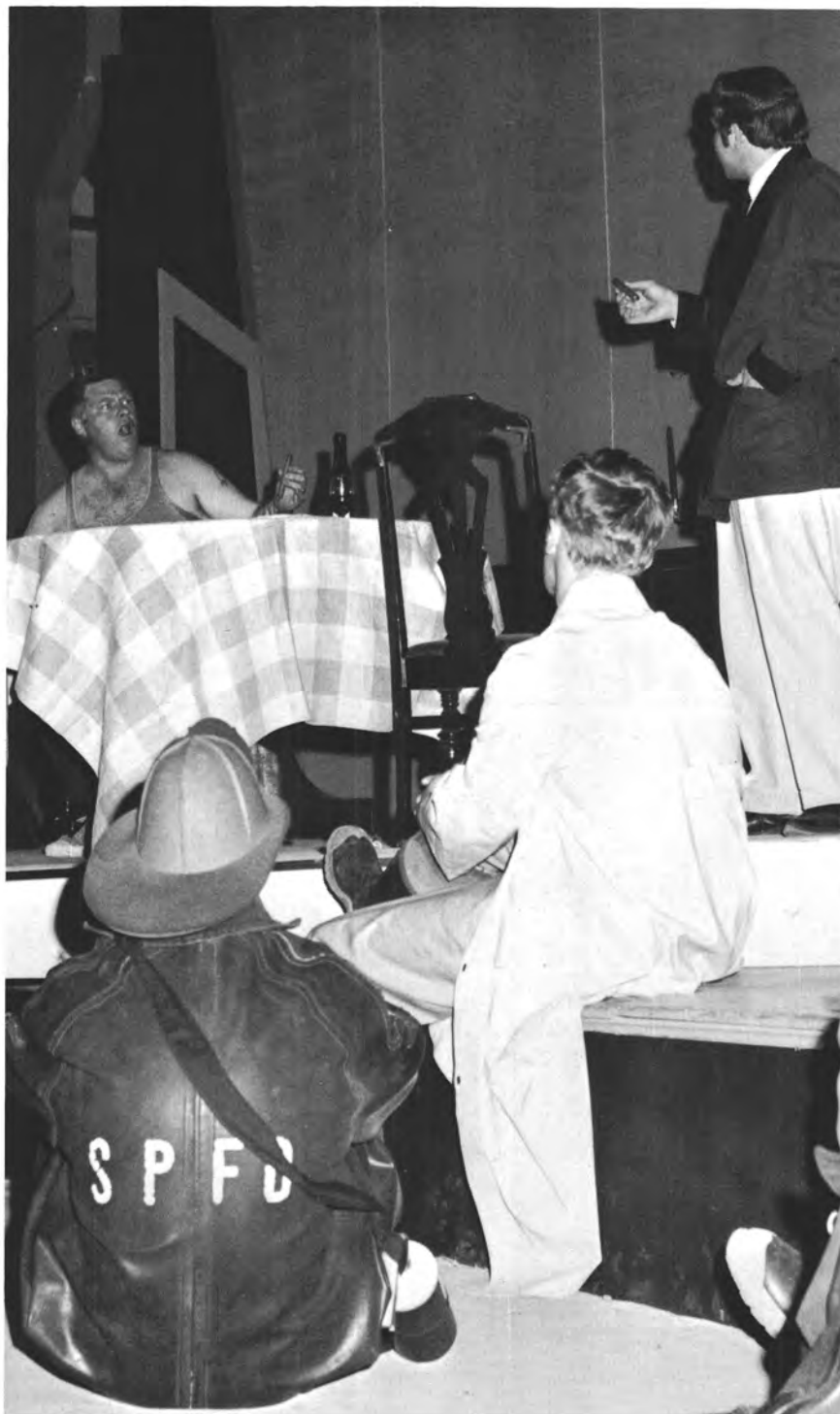

Pianist **Misha Dichter** performed in concert on April 4, 1968, at the Fieldhouse. He played selections from Brahms and Stravinsky.

Dichter received his education at the Julliard School of Music in New York. In June 1966, he was awarded a silver medal at the Third International Tchaikowsky competition in Moscow. The debuts and tours of Misha Dichter are highly acclaimed.

Andre Previn, conducting the **Houston Symphony Orchestra**, brought a new sound excitement to the concert stage.

It is said that Previn's "air of master . . . ties conductor and orchestra together, . . ." His "strength lies in his ability to interpret the classic, romantic, and the most advanced repertory."

Using selections of such composers as Mozart, Britten, Stravinsky and Brahms, Andre Previn and the Orchestra presented an outstanding performance on April 24, 1968.

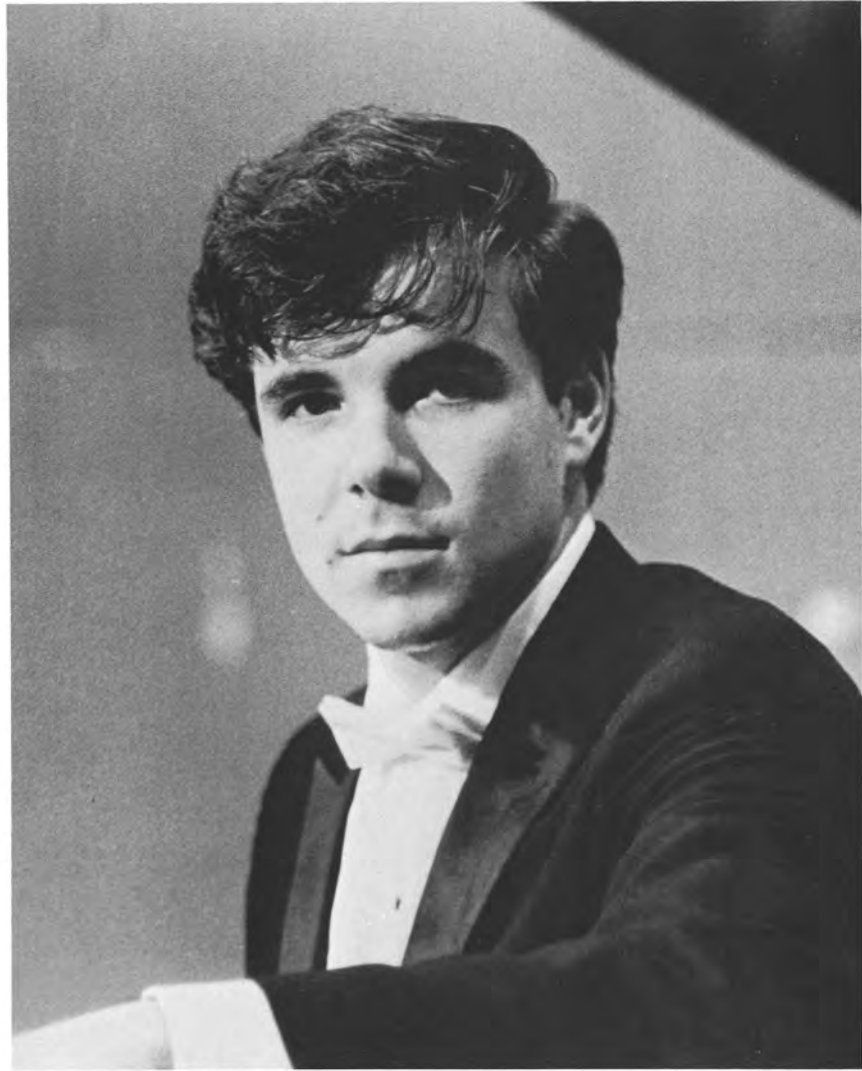



WSU-Stevens Point Arts and Lecture Series presented the **Die Kammermusiker of Zurich** and the **Riverside Singers** on April 20, 1968.

This joint recital had the flavor of international music. The seven piece chamber musician group of Zurich is under the direction of an Austrian, Brenton Langbein. It performed various suites and concertos from the works of Baentz, Bonporii and Telemann.

Dido and Aeneas, a three-act opera by Purcell was presented by the Riverside Singers from New York. Accompaniment was provided by the chamber group.



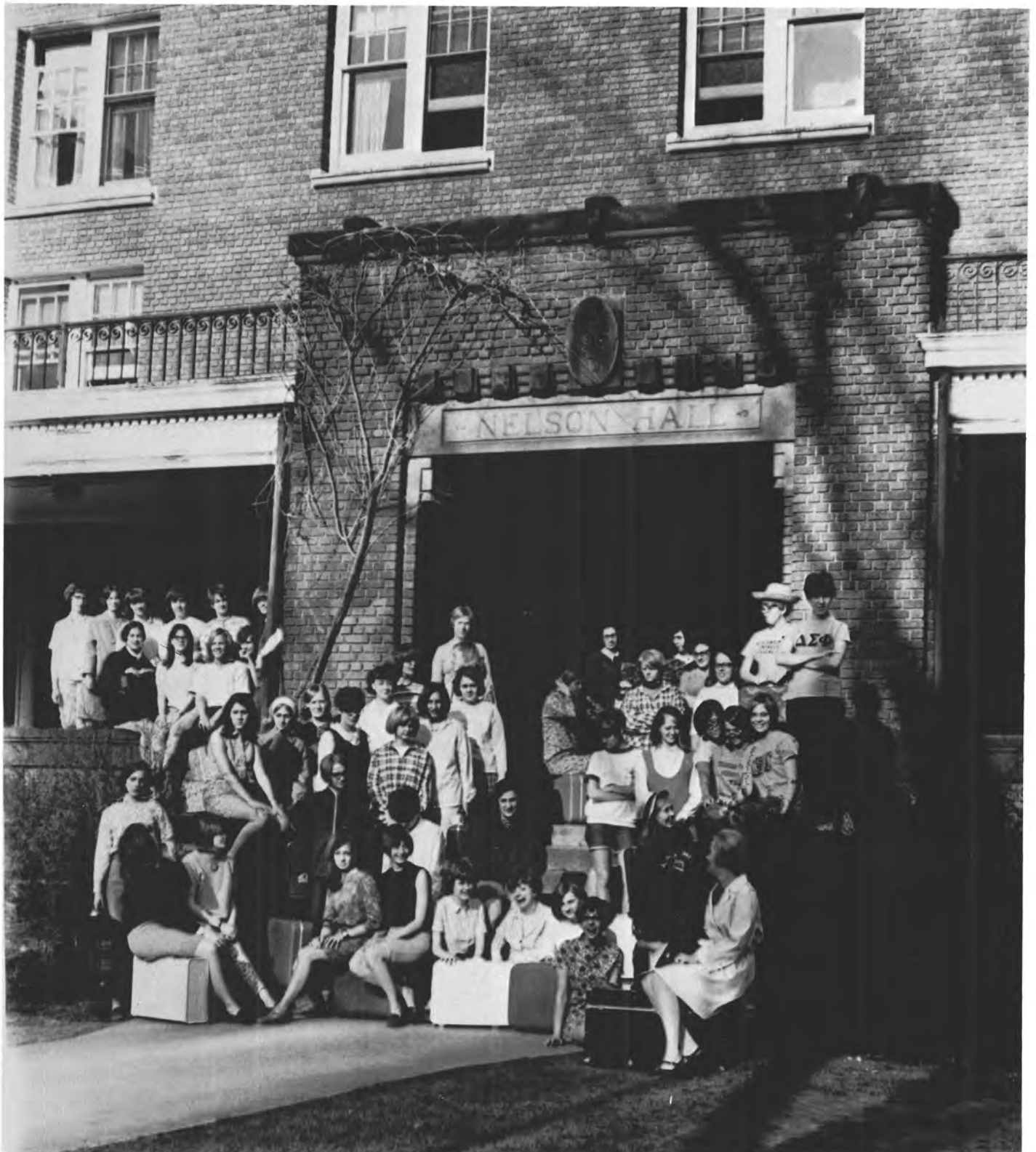

In spring of 1968 the last of 7,000 women said goodbye to Nelson Hall. This hall, the second women's residence hall constructed in Wisconsin, has housed women students since 1915. Only for two brief periods in 1917 and World War II were women students evacuated to nearby homes to make room for Army training corps men. In its 53 year his-

tory Nelson Hall has seen many changes. For many years for example, students and faculty used to be served meals for \$5.00 per week in Nelson's basement. The passage of time has changed the kitchen to a health service and the dining room has been converted into a study lounge and into a university counseling service. But there are some things that haven't changed in Nelson Hall. The rooms themselves have never been remodeled. Many alumni have found a great thrill when returning after 30 years to find that their rooms are practically the same way they left them. Even the more recent girls have appreciated the uniqueness of the building because it seems so much more like a home. The individuality of the structure, the limited capacity of 115 girls, the spacious homey lounge with the fireplace and baby grand piano all have helped to create that intangible feeling that is shared by the Nelson girls. But the call of progress must be heeded and thus Nelson closed its doors last spring after 53 years of faithful service.



Across the road from the Normal School Campus stands Nelson Hall. Like a giant the Hall looms up before the girl who is entering for the first time. She feels so lonely, and she has a creepy feeling that dormitory life won't be all apple pie. But, on entering she is cordially invited to join the busy, happy throng within.



Nelson Hall is the only hall on campus that has its own baby grand piano. The piano gives many of the girls the advantage to learn the basics of piano playing and some of the more advanced piano players can practice without having to leave the dorm.



In a small residence hall such as Nelson Hall anything can happen! Besides living in the only dorm on campus which offers an old-fashioned, home-like atmosphere, Nelsonites can always find time to join a few friends around the piano in the lounge and “sing like the birdies sing.” Yet that isn’t all that takes place in the famous lounge of Nelson Hall. Couples often catch that cozy good-night kiss in spite of the fact that on-looking girls peep at them just around the corner. Nelson girls take advantage of every minute they spend in their favorite dormitory.



Unionizing?





The fun we have
The friends we make
The time we have
The time we waste

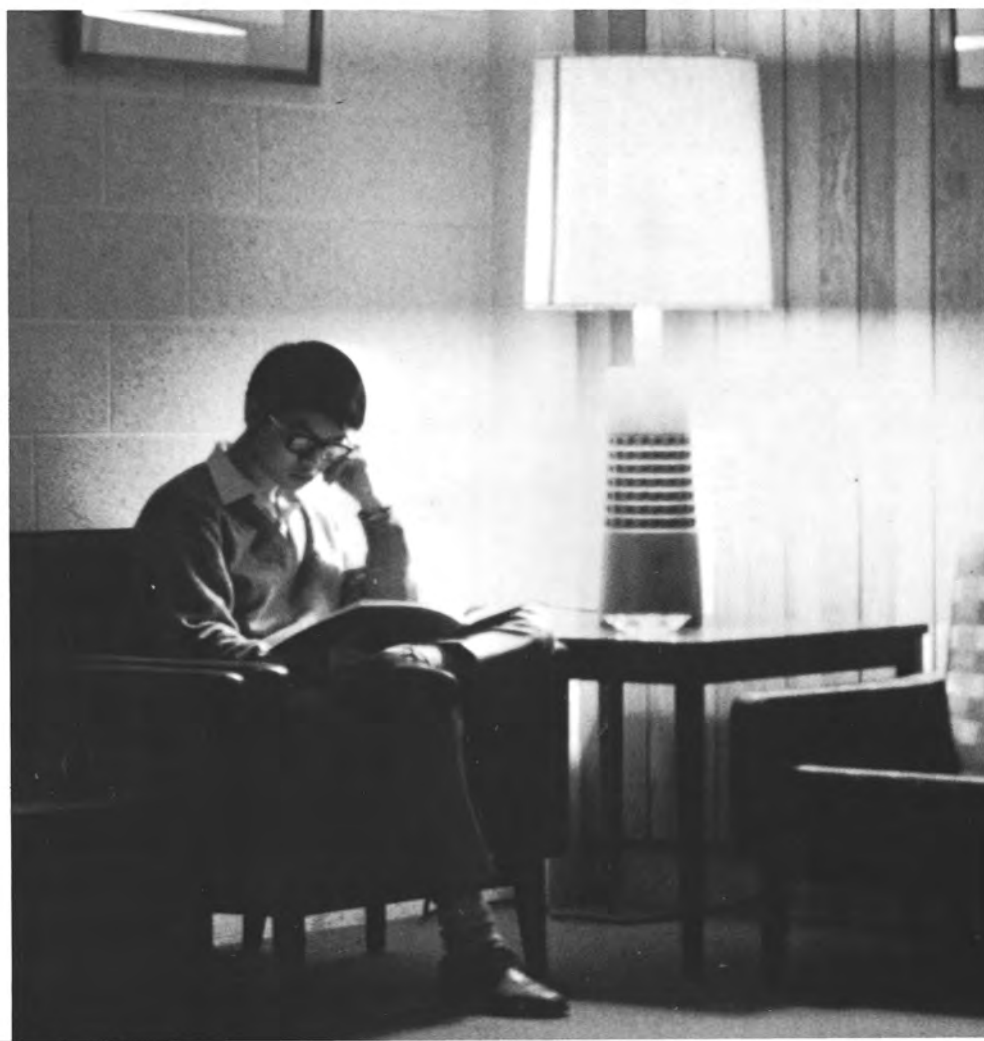

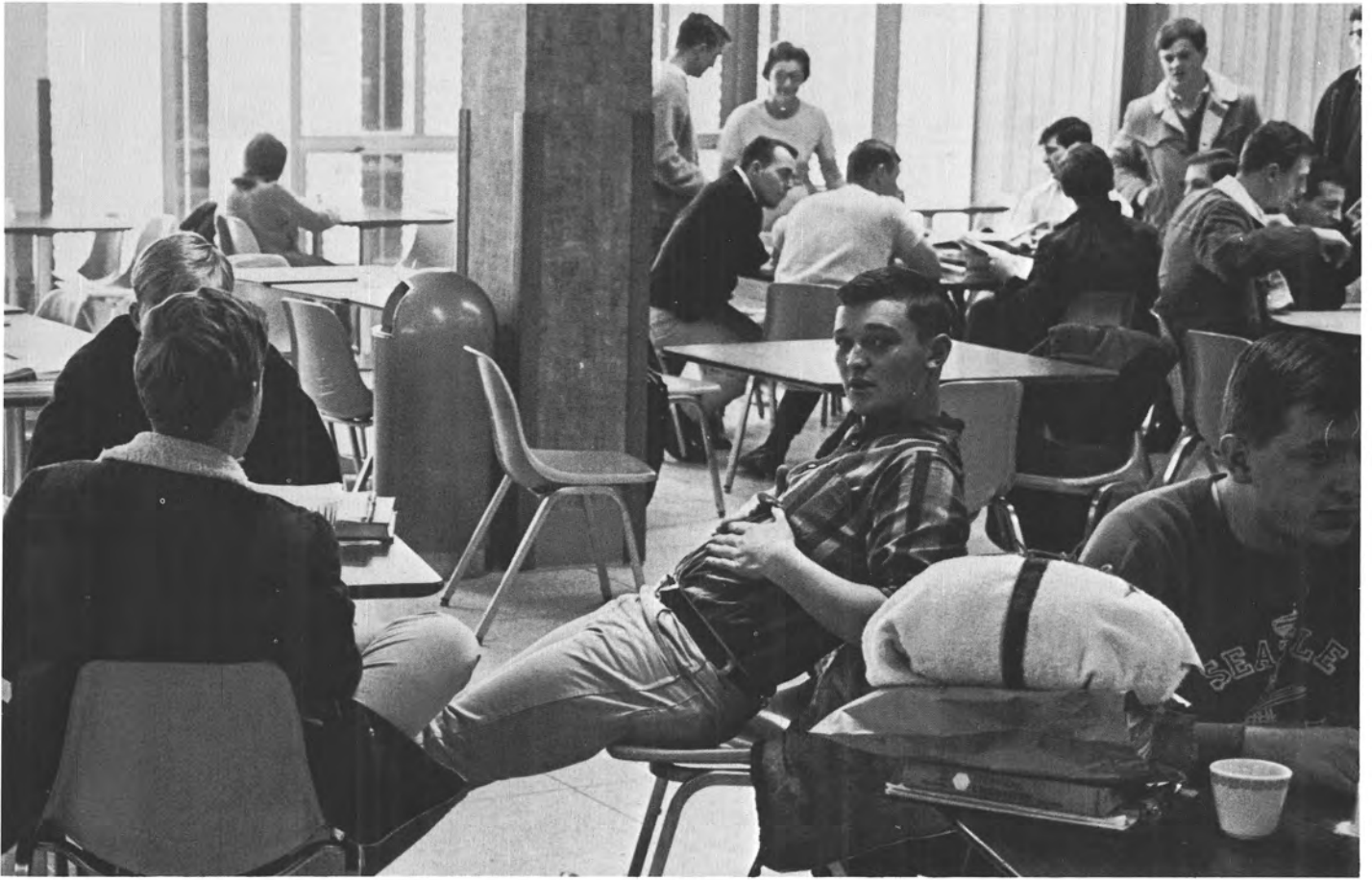



MEMORIES REINCOUNTED

The theme of the 1967 homecoming — “Memories Reincountered” — can describe the myriad activities that took place during the week of October 15-21. Remembrances of Homecoming . . . beginning with the Ramsey Lewis Trio.



Cindy Pierce and Craig Hanson view the tug of war.



Baldwin Hall captures first place in



The zest of participants in the tuffle and scuffle of the wheelbarrow race, the pyramid building, and the rope pull . . . the anticipation in the air!!!



the wheelbarrow race.





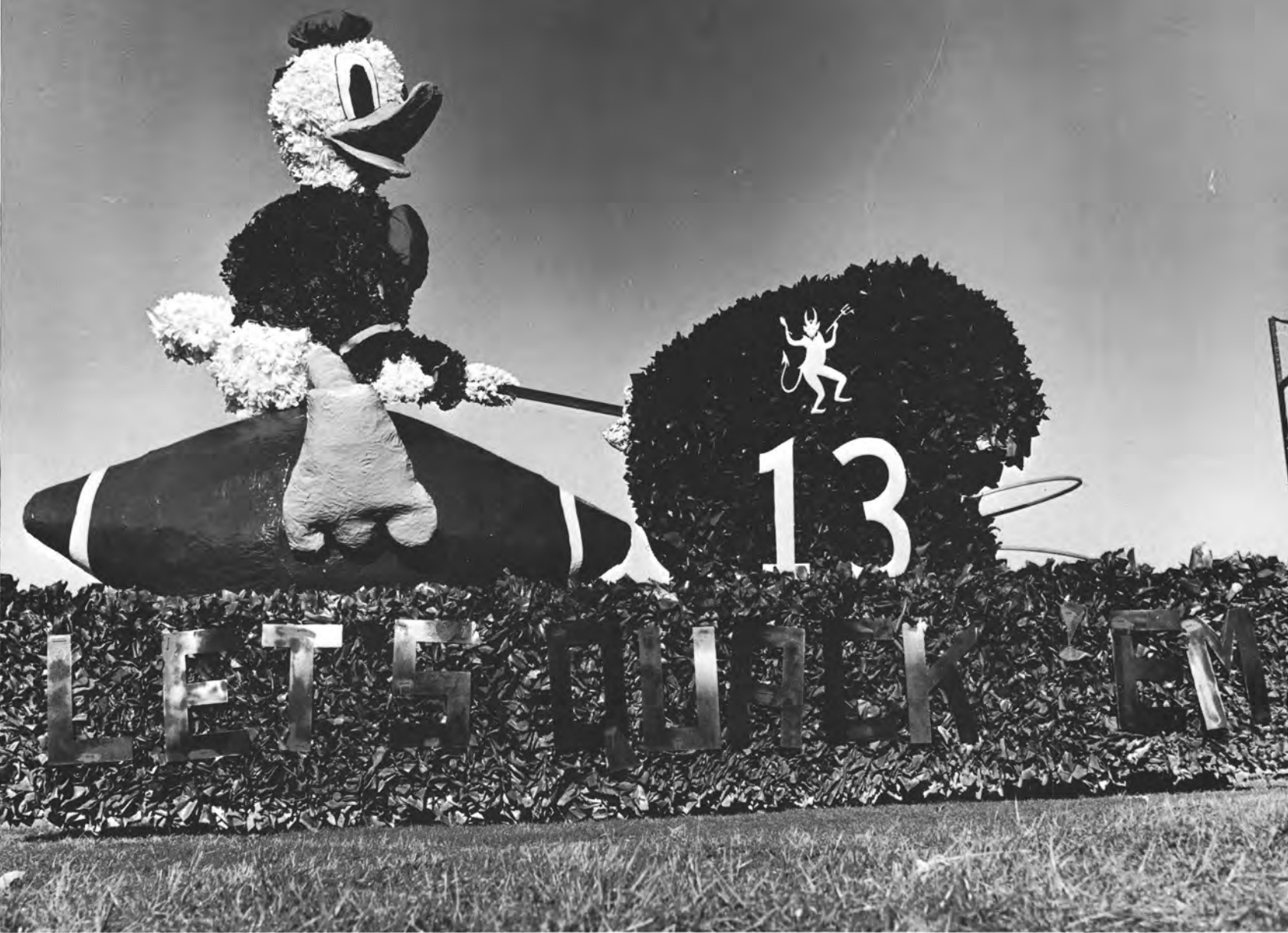

Thoughts of the record 56 foot high bonfire that the freshmen class sparked . . . the 2 1/2 hour Skit and Hootenanny Show representing 18 organizations . . . the Wonderful World of Walt Disney incorporated into 20 colorful floats and 7 bands . . .

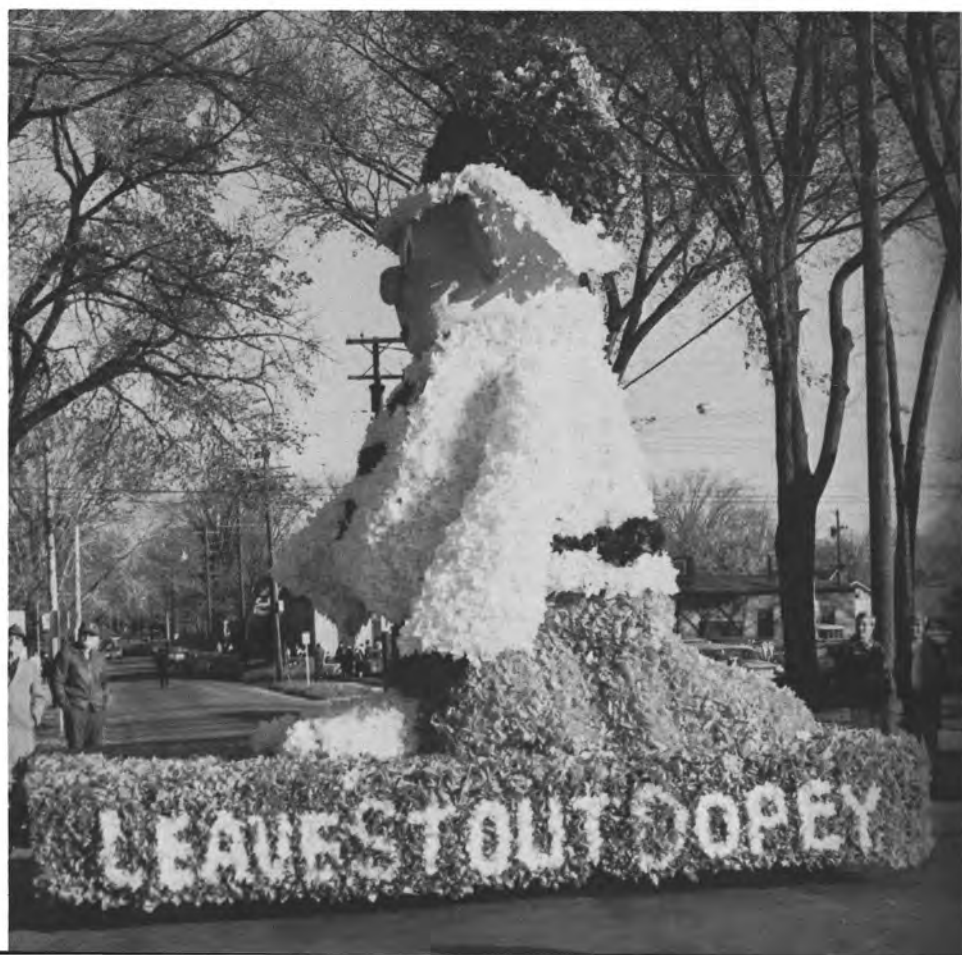



President Dreyfus enjoys his first Homecoming here at Stevens Point.

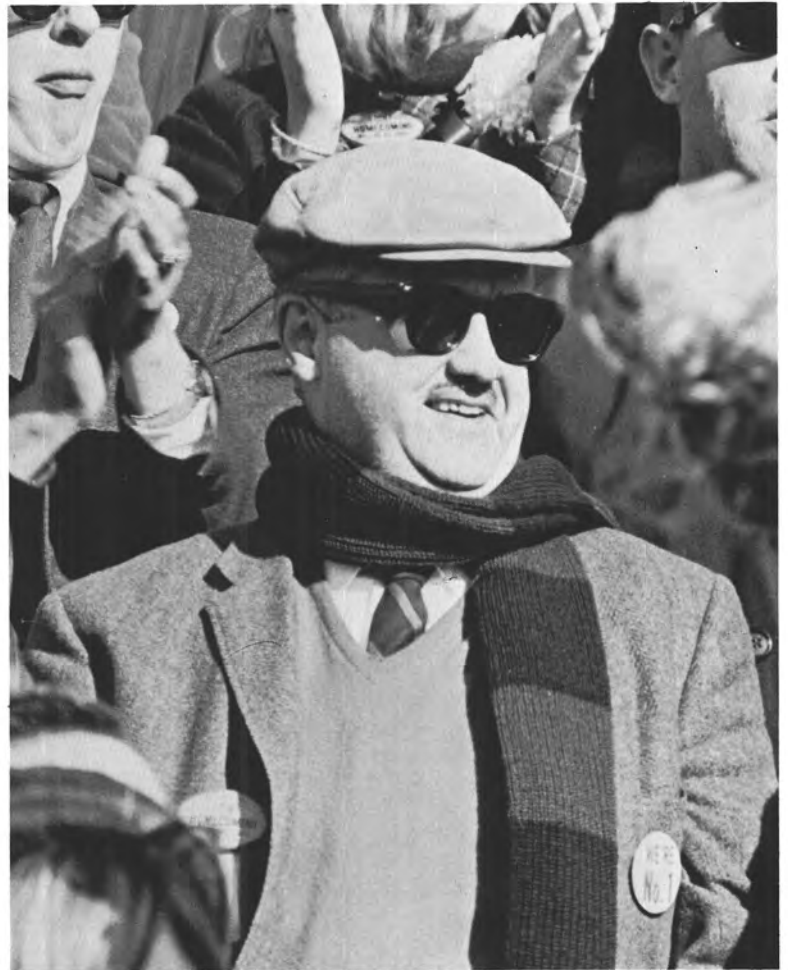



Barb Schaeffer, Karen Pohl, Maureen O'Connor, and Peggy Gay help Jean reign over Homecoming.

Kay recaptures last year's memory.

The tang of autumn . . . the climax of the week — victory over the Stout Blue Devils 41-13 . . . the quiet splendor of the dance . . . the Woody Herman Orchestra . . . This was Homecoming '67 — a composite of anticipation, entertainment and activity!!!



QUEEN JEAN BARTIG

The Title "queen" evokes expectations of beauty and charm. Adding a sparkle and a touch of glamour to the Homecoming festivities were Queen Jean Bartig and her court.

Queen Jean, sponsored by Roach Hall, is a junior psychology major from Nelsonville. She was escorted by Steve Meyer from Hilbert.





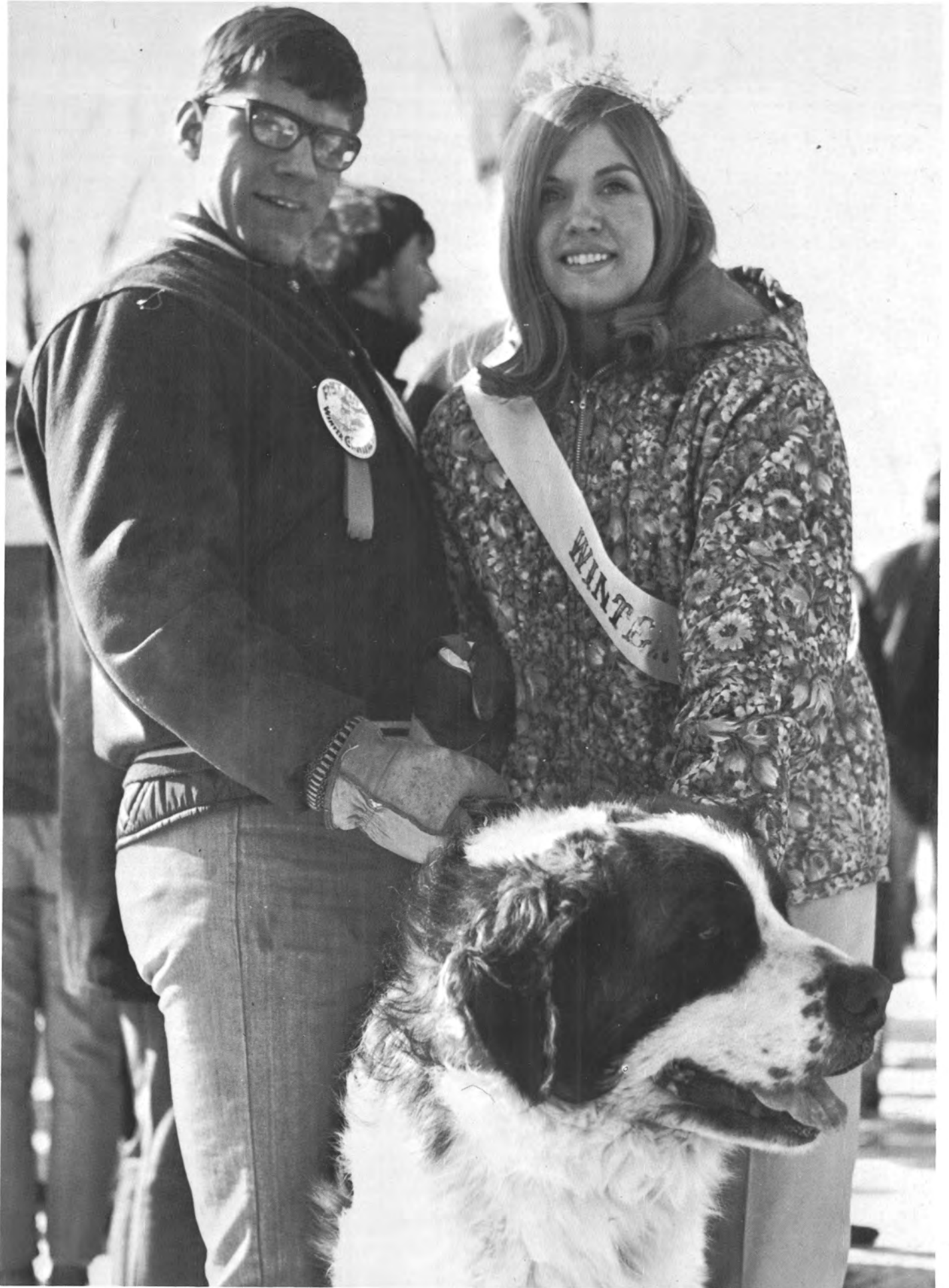

Steve Hovel and Joanne Dobron, representing Phi Sigma Epsilon, reigned over the 1968 Winter Carnival.

Frost Fest

'68

Point's Frost Fest Winter Carnival officially opened with the traditional torchrun from Madison.

Hairdos, legs, unusual dress contests, pipe smoking, chariot races, ice carving, pancake eating, and outdoor sports provided an opportunity for students to have fun and relieve tensions.

Johnny Rivers, drawing a sell-out crowd, brought the week to a close.





Memorable Moments are ...
Students molding themselves into
distinct personalities ... Among
this individuality there is friend-
ship and laughter.





in
smoking
up
storms . . .

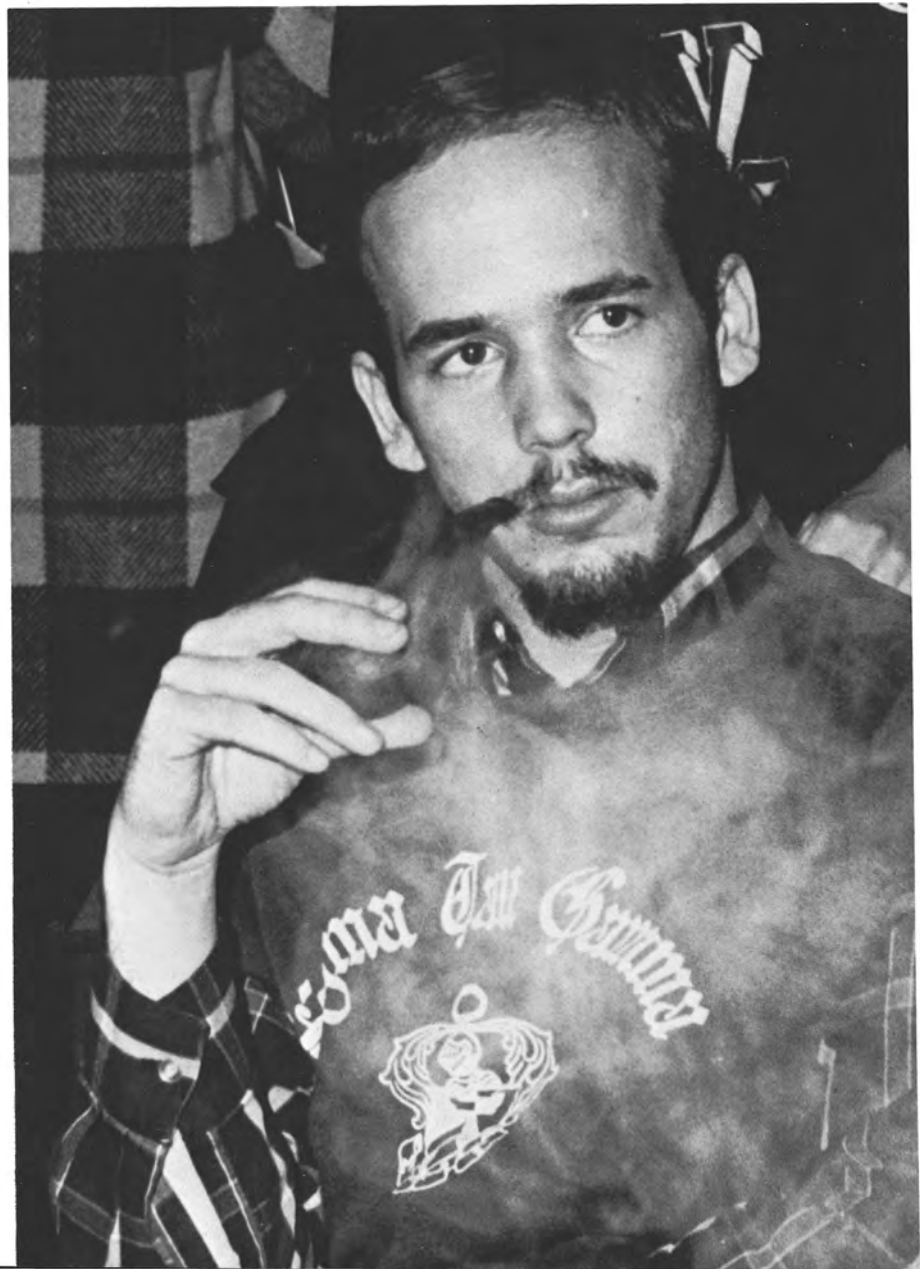

in
cram sessions
and in
a desire to be
useful . . .

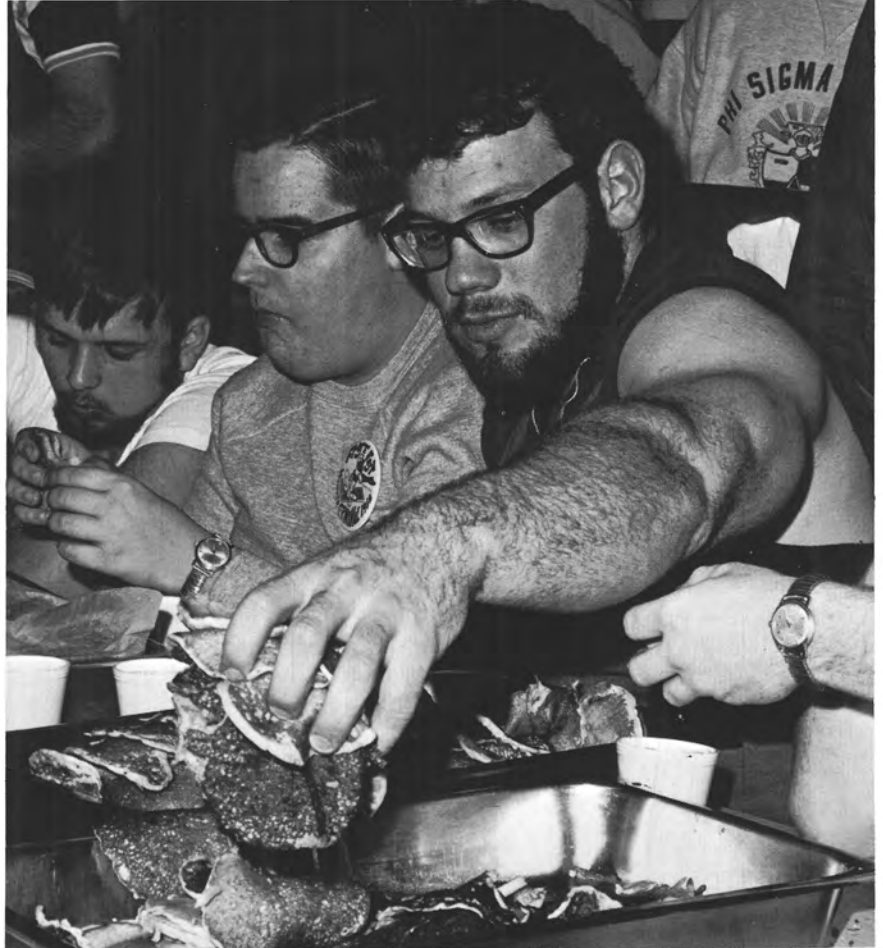



in
pondering . . .





in
competing . . .
leading
participating
and
cooperating . . .





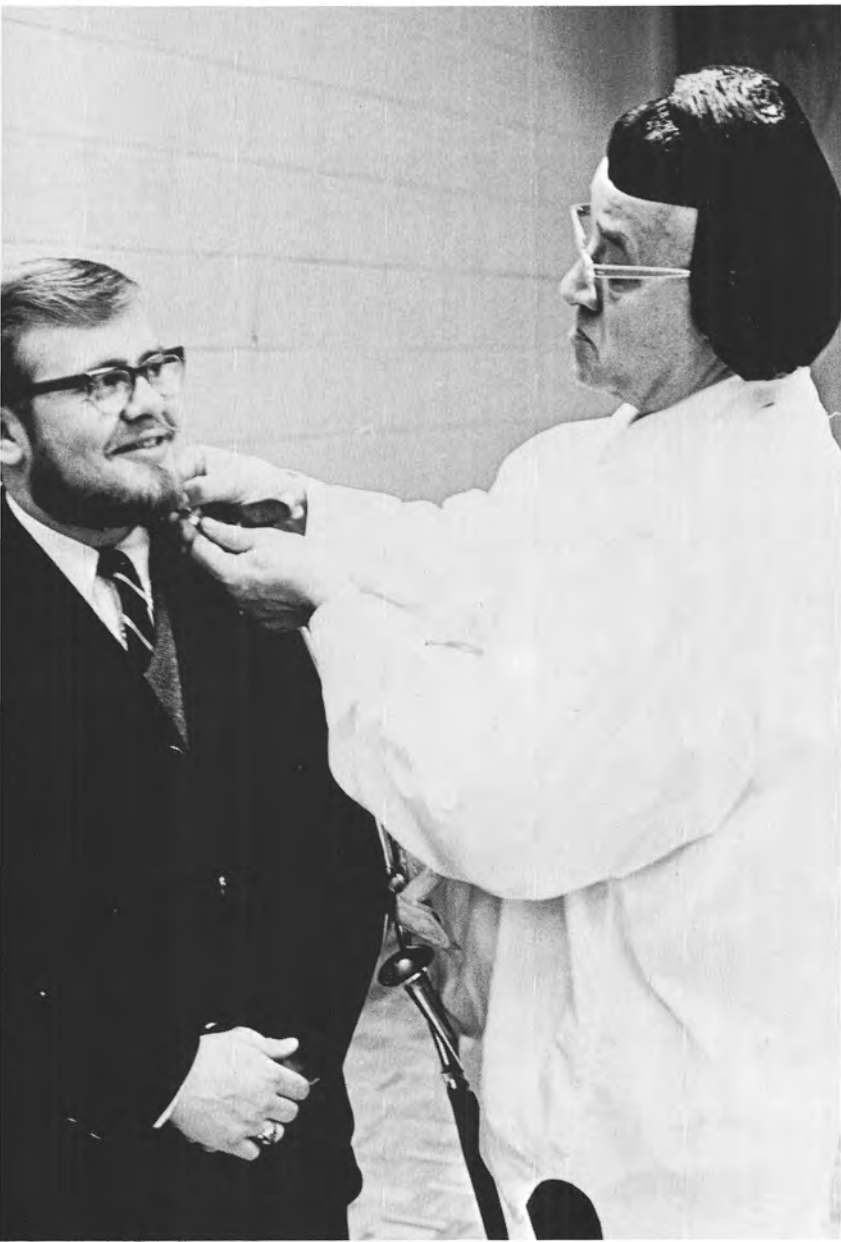

in performing . . .

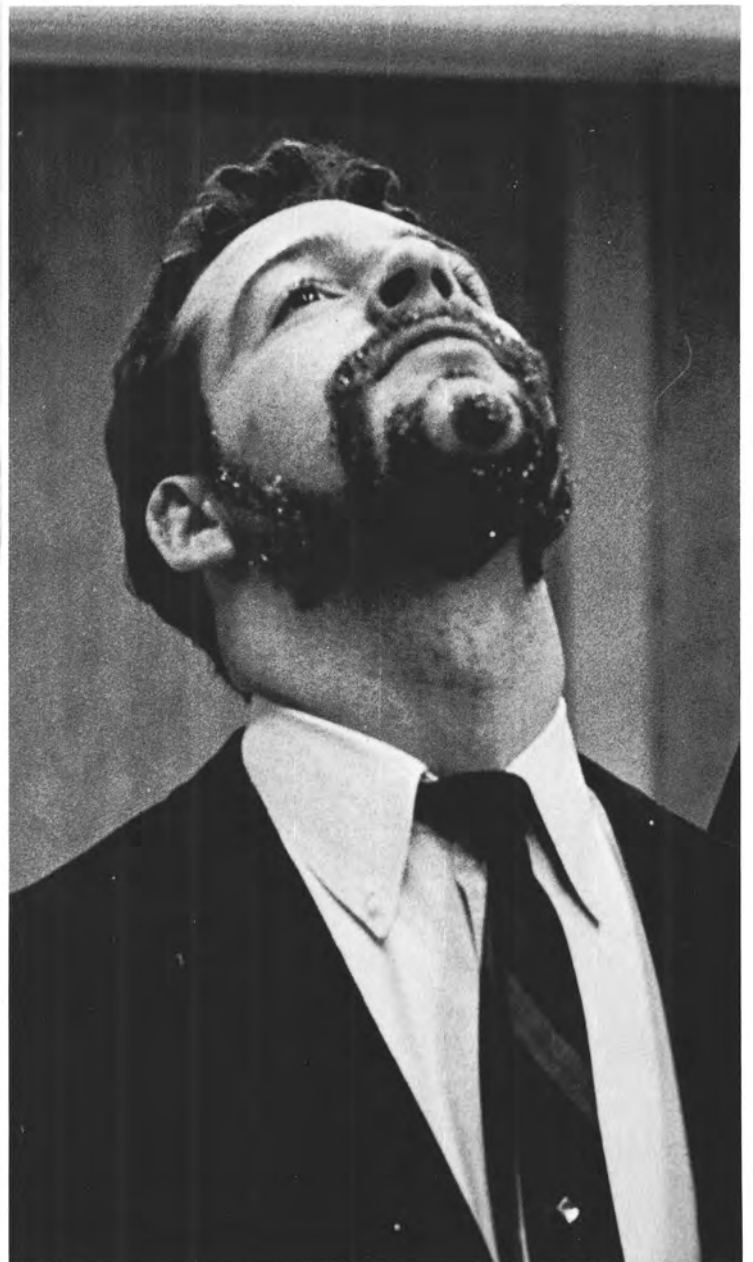

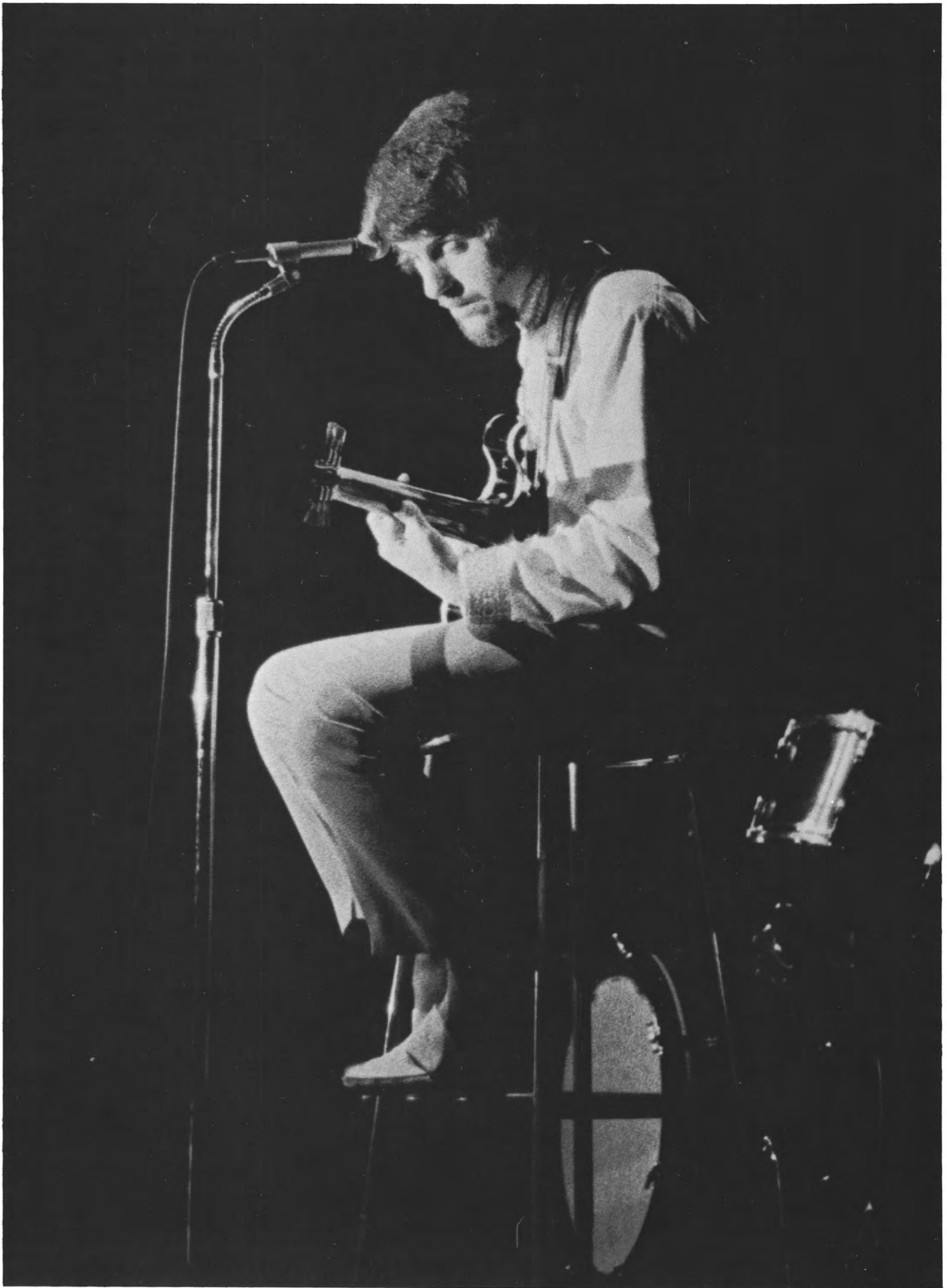

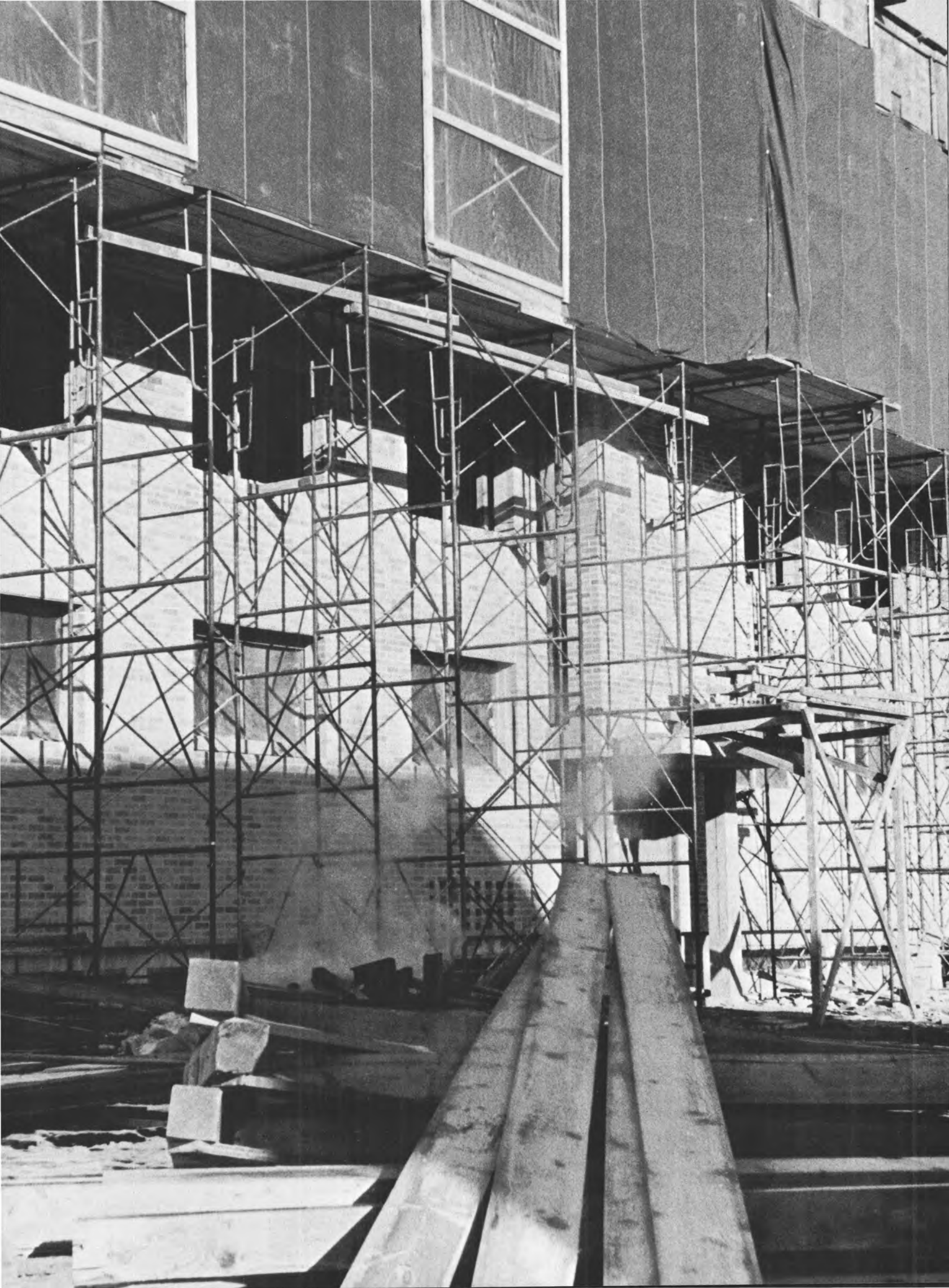

All this is but a
beginning



Those first days





Comfort, music, cards . . . What else is there?

Dorm life
sees
many phases

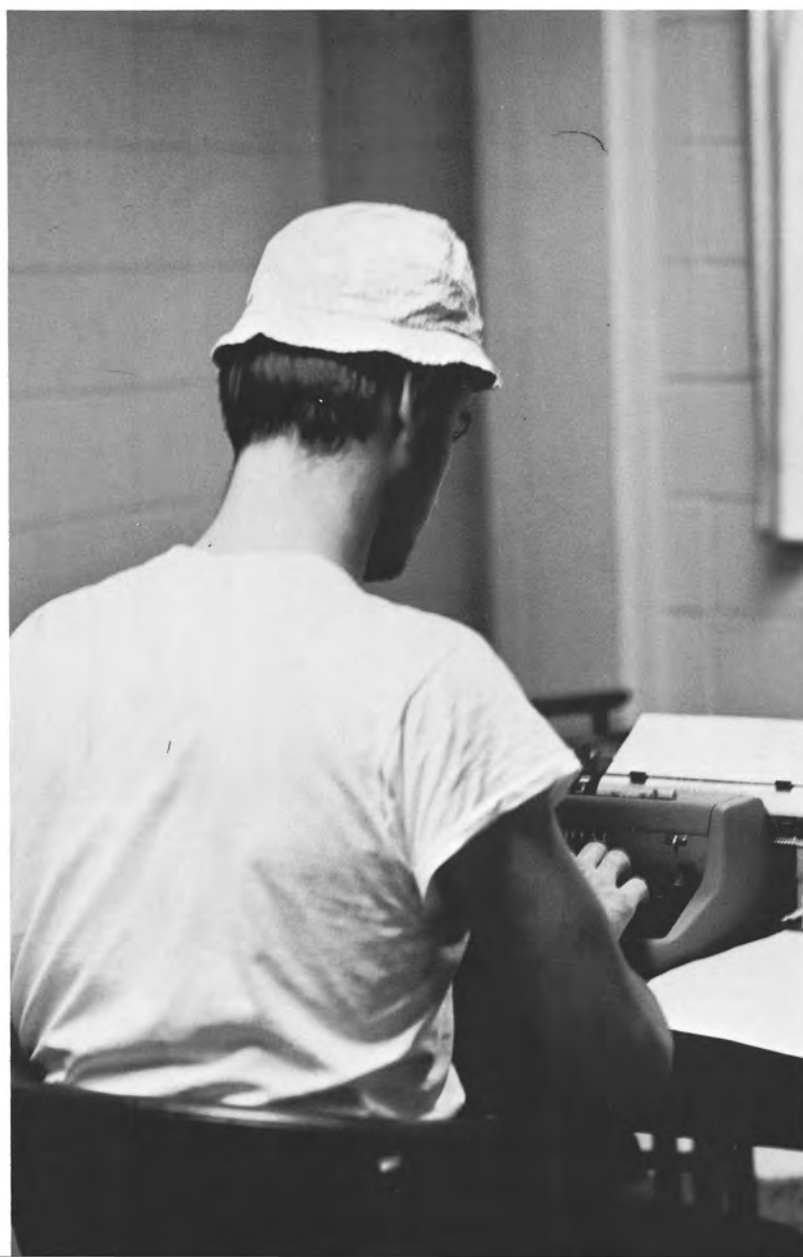



Those college years are

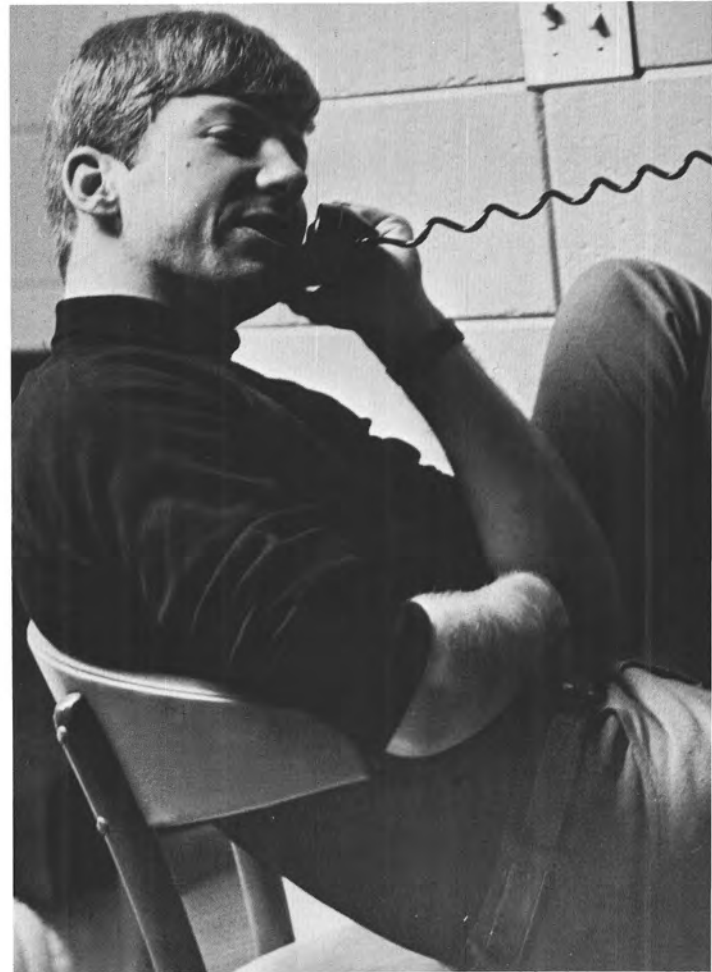
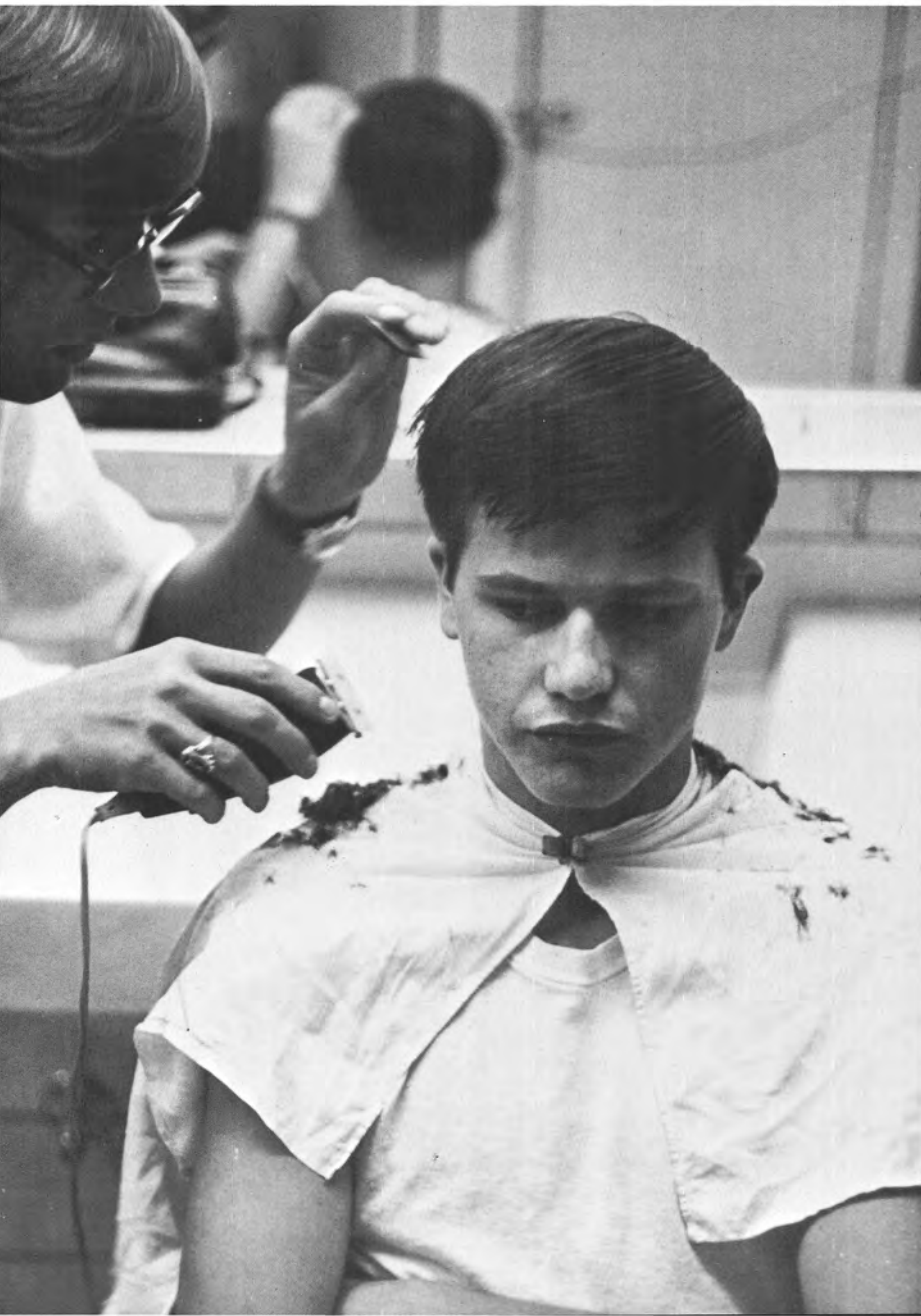



great



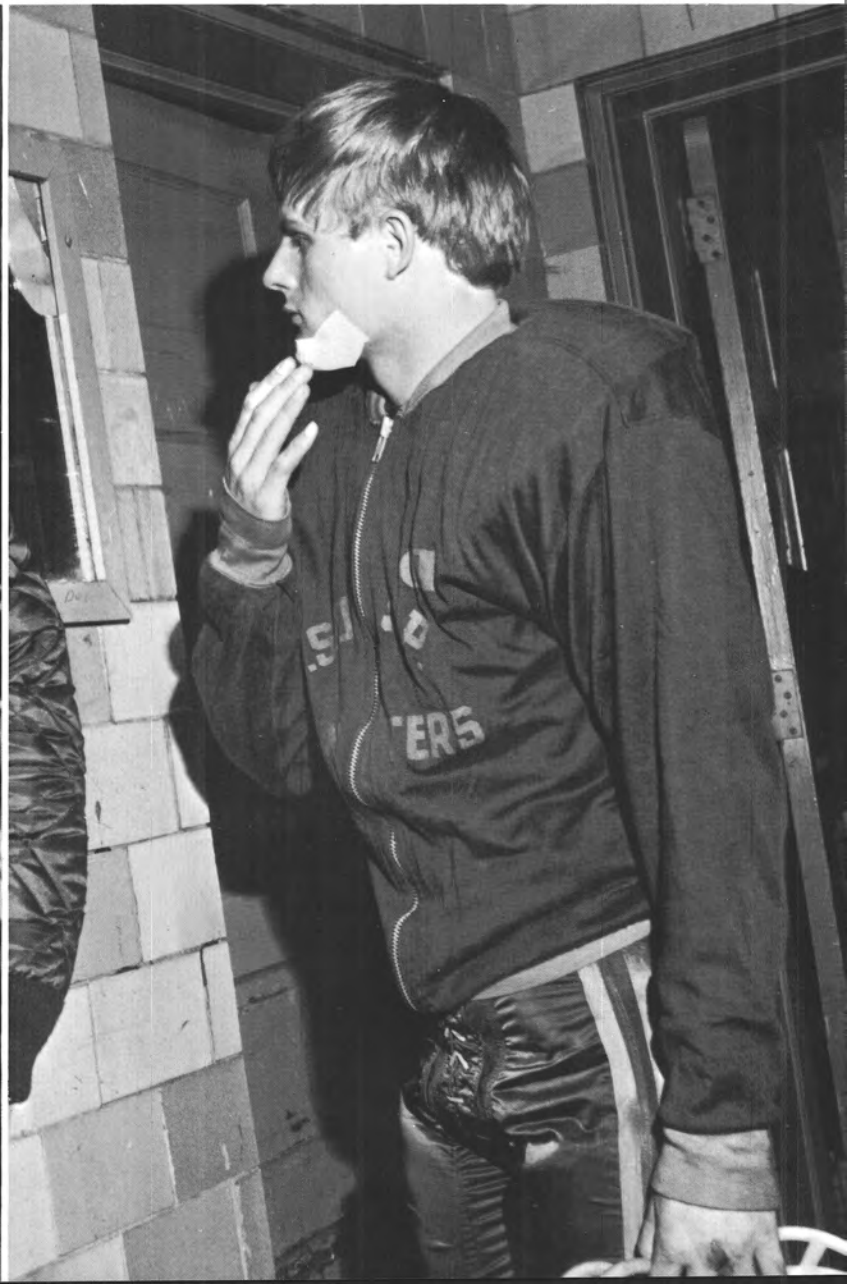



People
everywhere
enjoying all
phases of College
Life

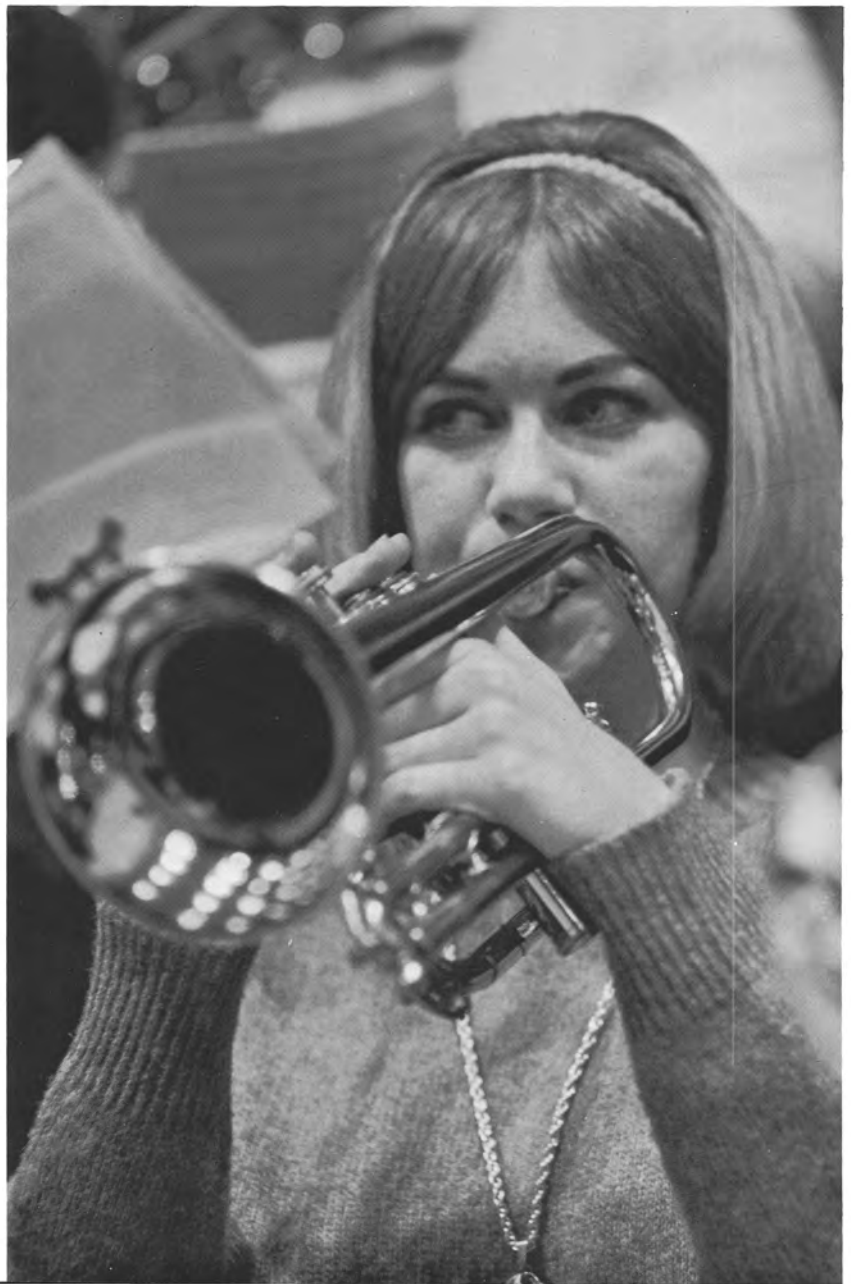

On an
individual level



and
a cooperative
level





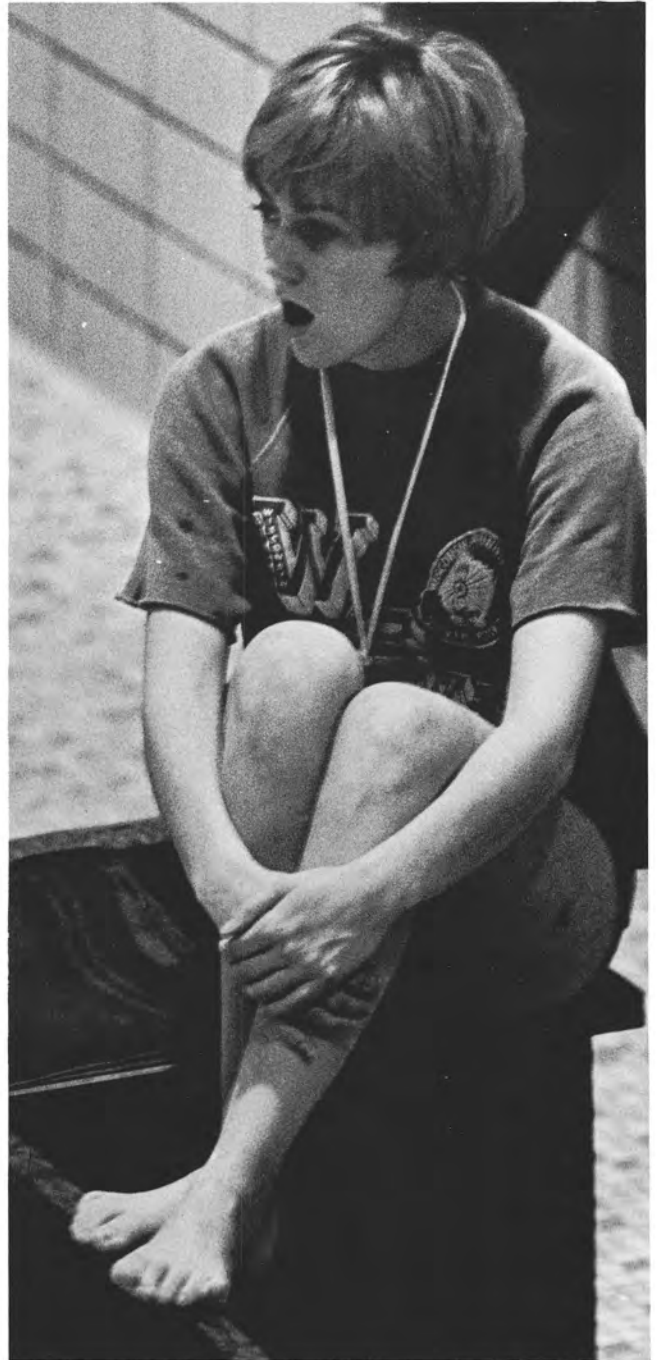
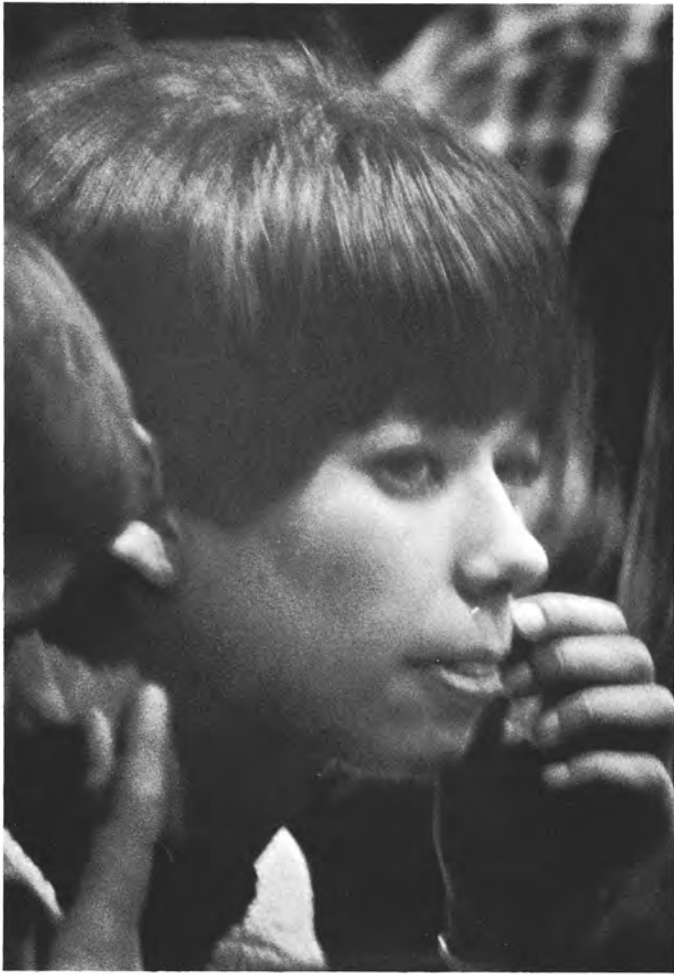

on a thoughtful
basis

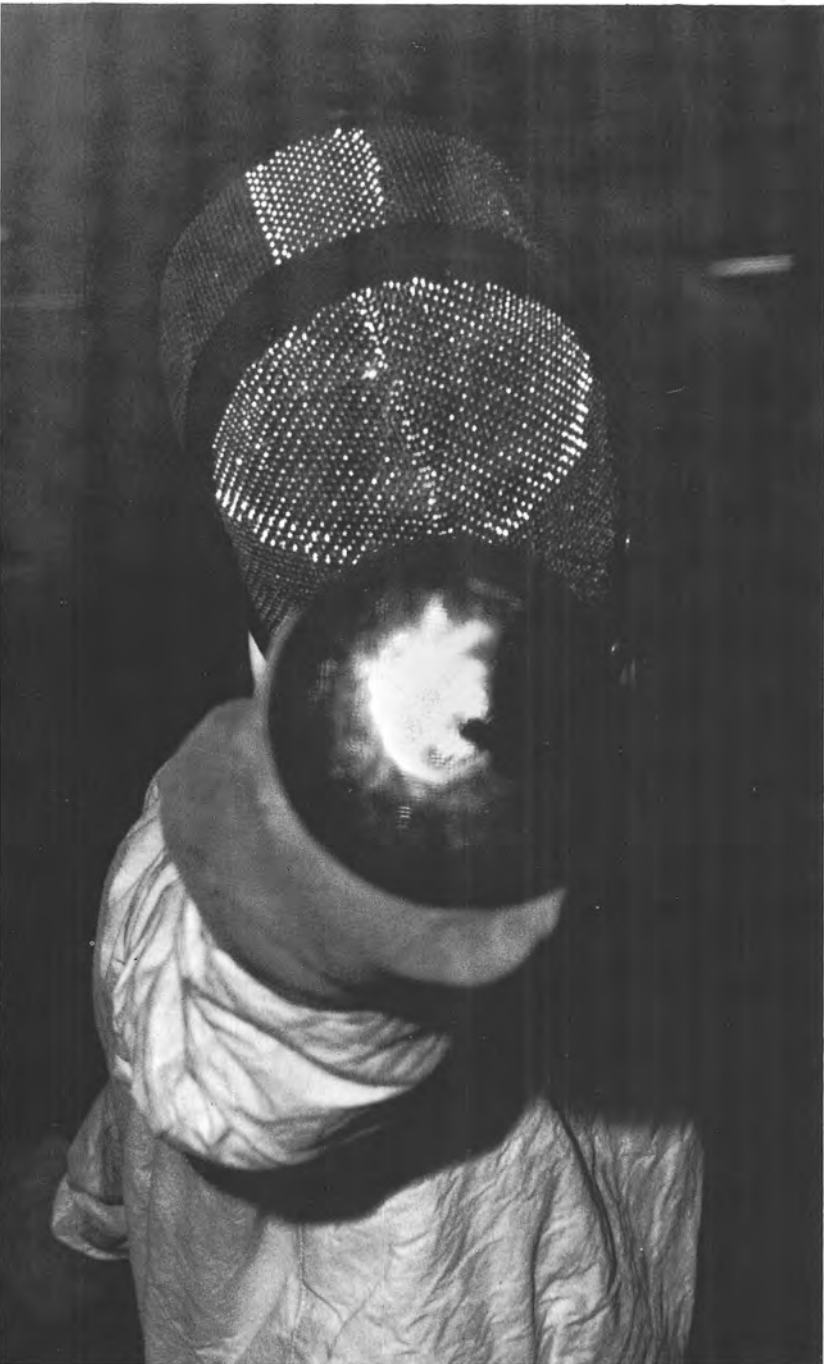





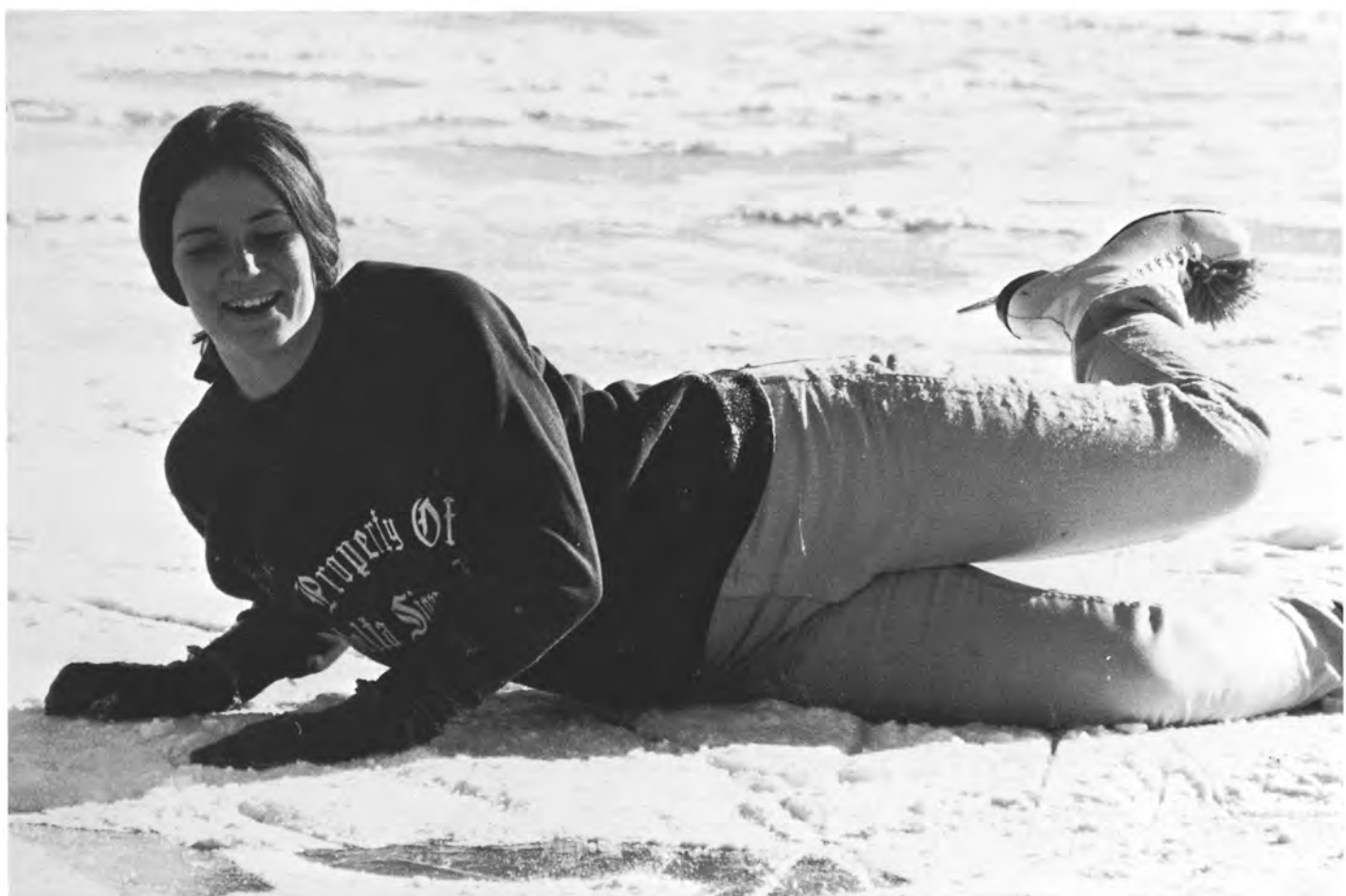





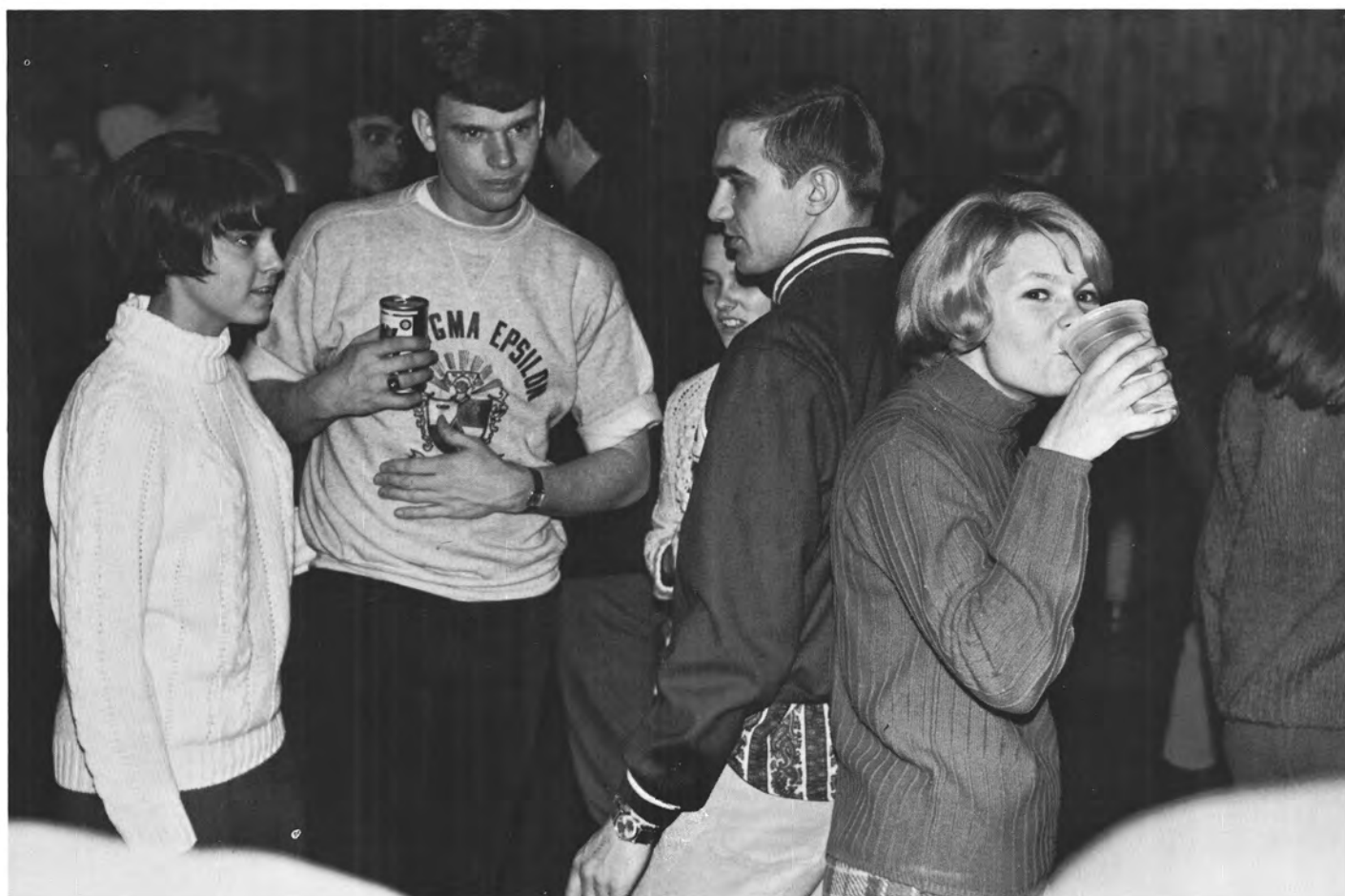

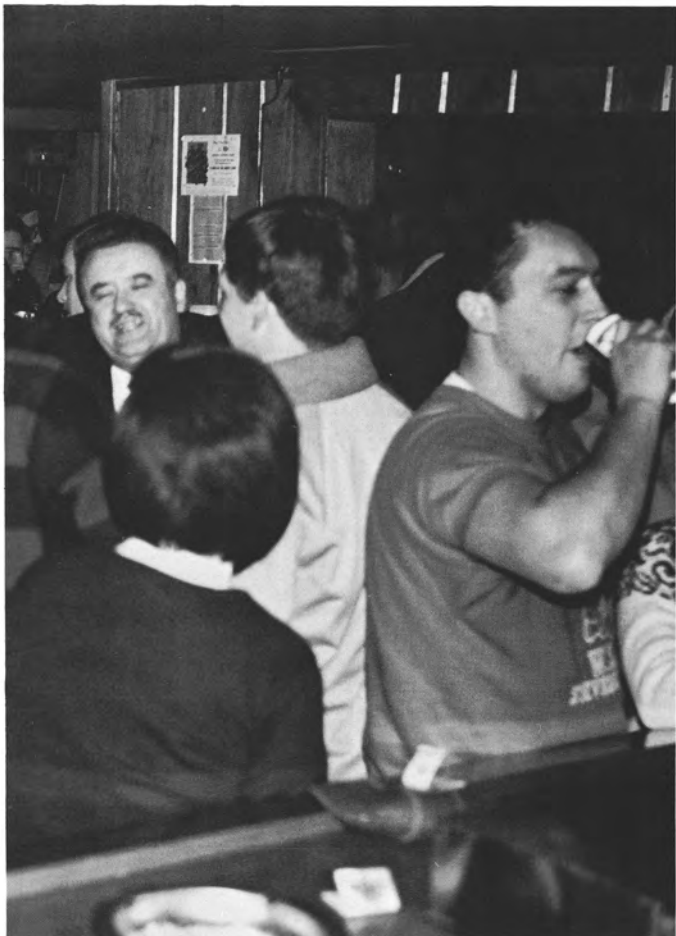







Pointers
race towards
Spring
at
the Annual
50° Party

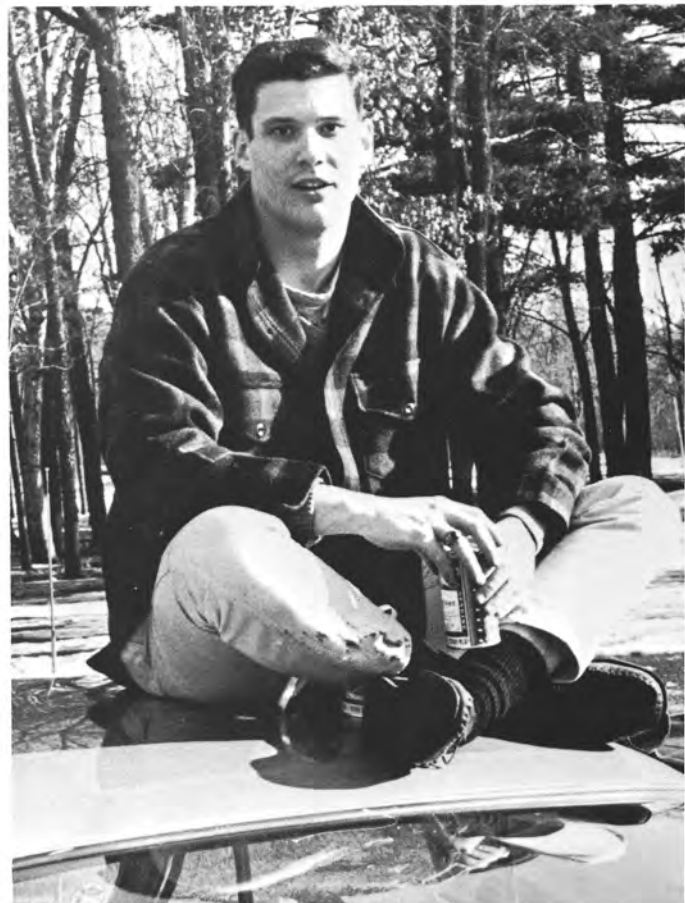



A variety of
emotions,
activities
and
commitments run
our busy
lives





Singing eases tensions and helps one forget the long nights studying.



Upperclass students may have a desire to move off campus. Living in a residential neighborhood breaks the monotony of campus life. Wherever a student lives he will favor a kitchen to a cafeteria, a living room to a dorm lobby, and rented apartments to dorms.





Married life does not change your commitments.



The most difficult thing for married students is budgeting their time so not to pay too much attention to any one item. Instead of sharing college life with a roommate, married students share careers and ideas. They share many hours babysitting, studying, watching television, in sports, and in working.

Pat is holding Michelle, who is three and Brian has Serena, just a year.

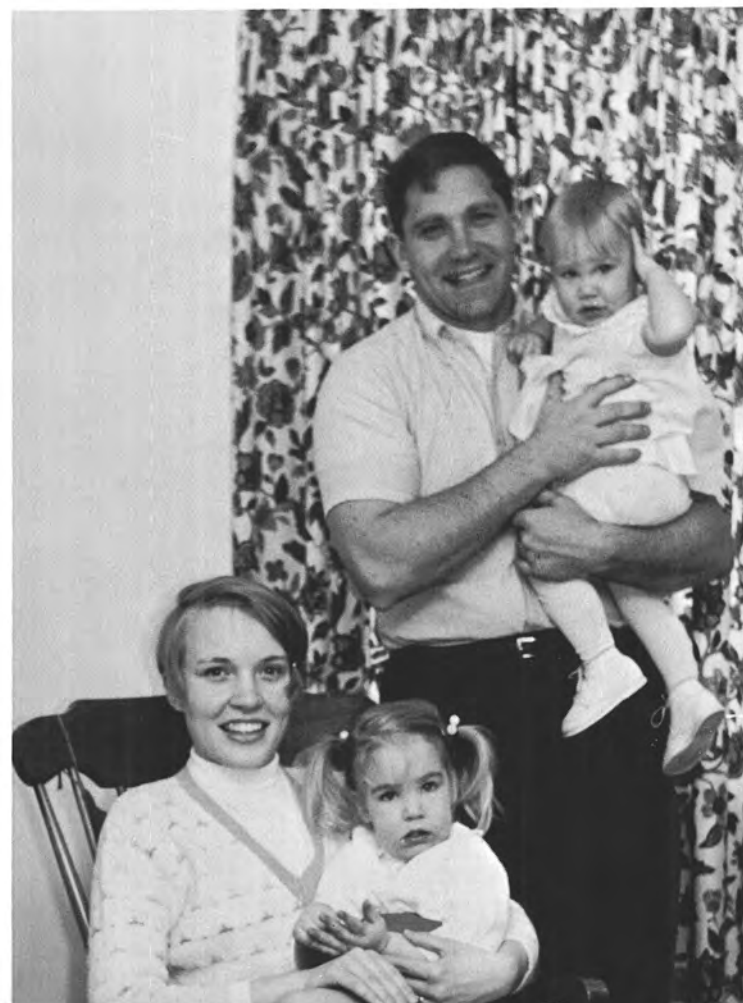



Brian and Pat Drangle manage the Prentice Arms Apartments. Brian is a business administration major from Gilman, Wisconsin. Pat has a full time job handling two children, Michelle and Serena, and a part time job with the English department.





RHC Week brings memories of:
grasshopper race
Iverson Park
canoe tips
molasses drop contest
penny hunt contests
pillow fights.





Could it be a better view?

Even grasshoppers have it better!



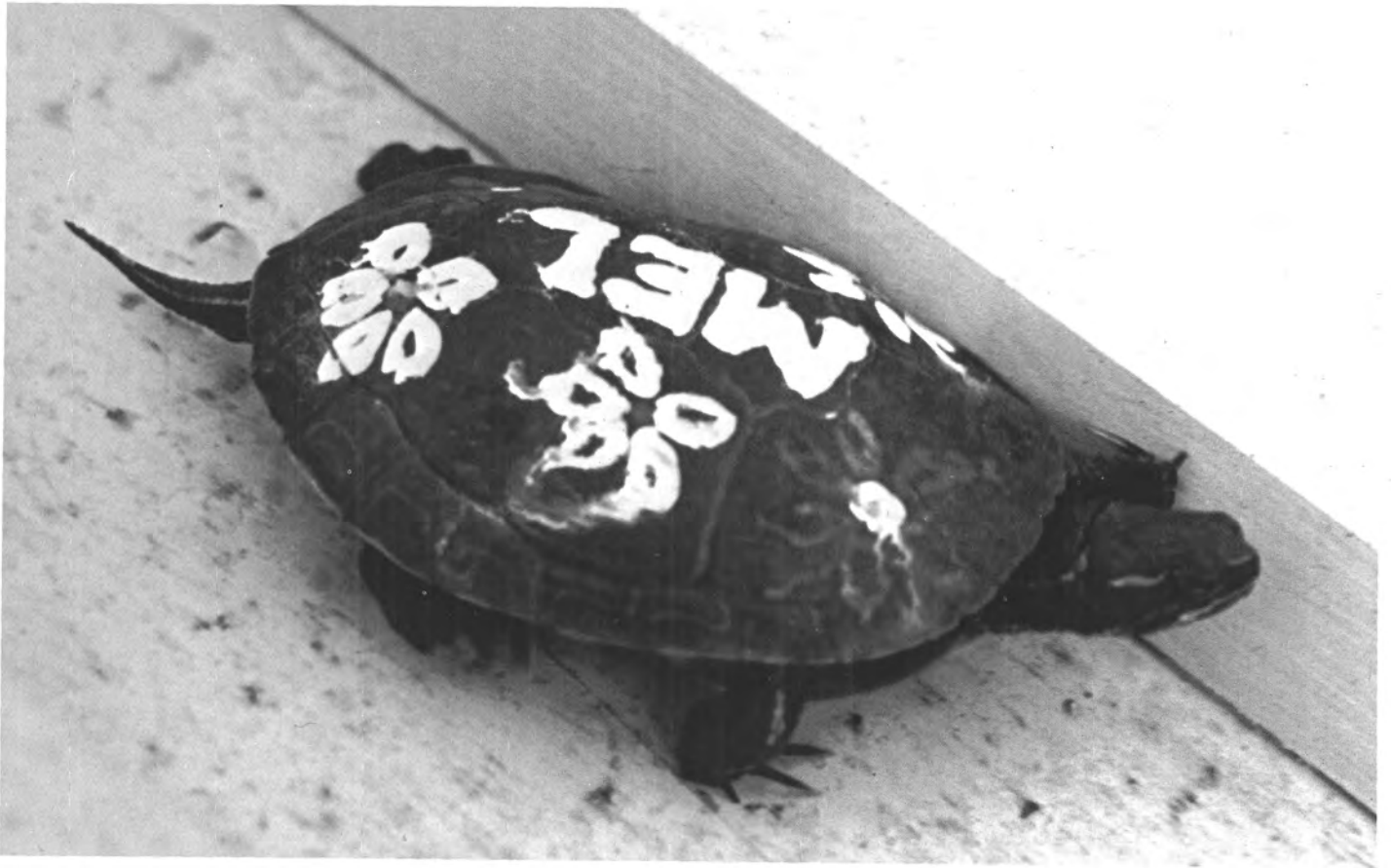

... mud
turtle races
tug of wars
egg tosses
bed races
jump rope.



We're Number One!

The Pointer, our newspaper, has served the students for 74 years with weekly and extra newspapers. The staff consists of ten writers under Bill McMillen, and Gene Kemmeter.

This year The Pointer placed first at the Illinois Conference at MacMurray College.

Any student interested in this type of work may work with the Pointer Staff.

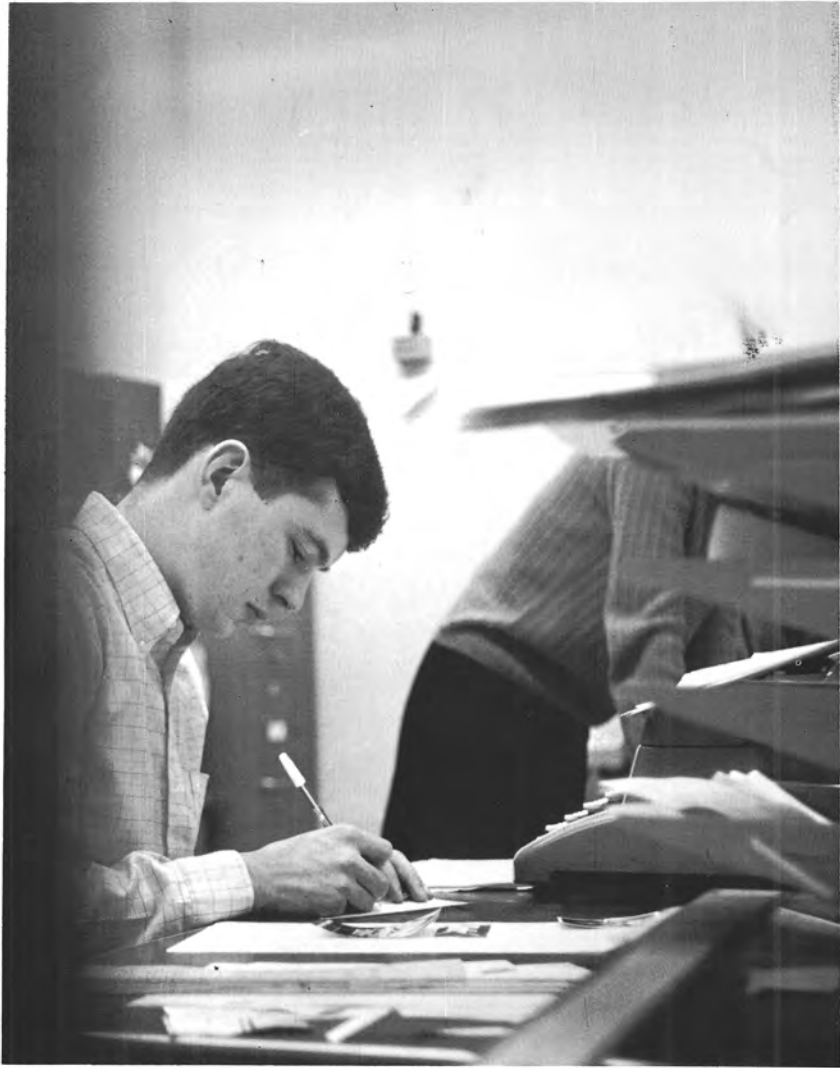

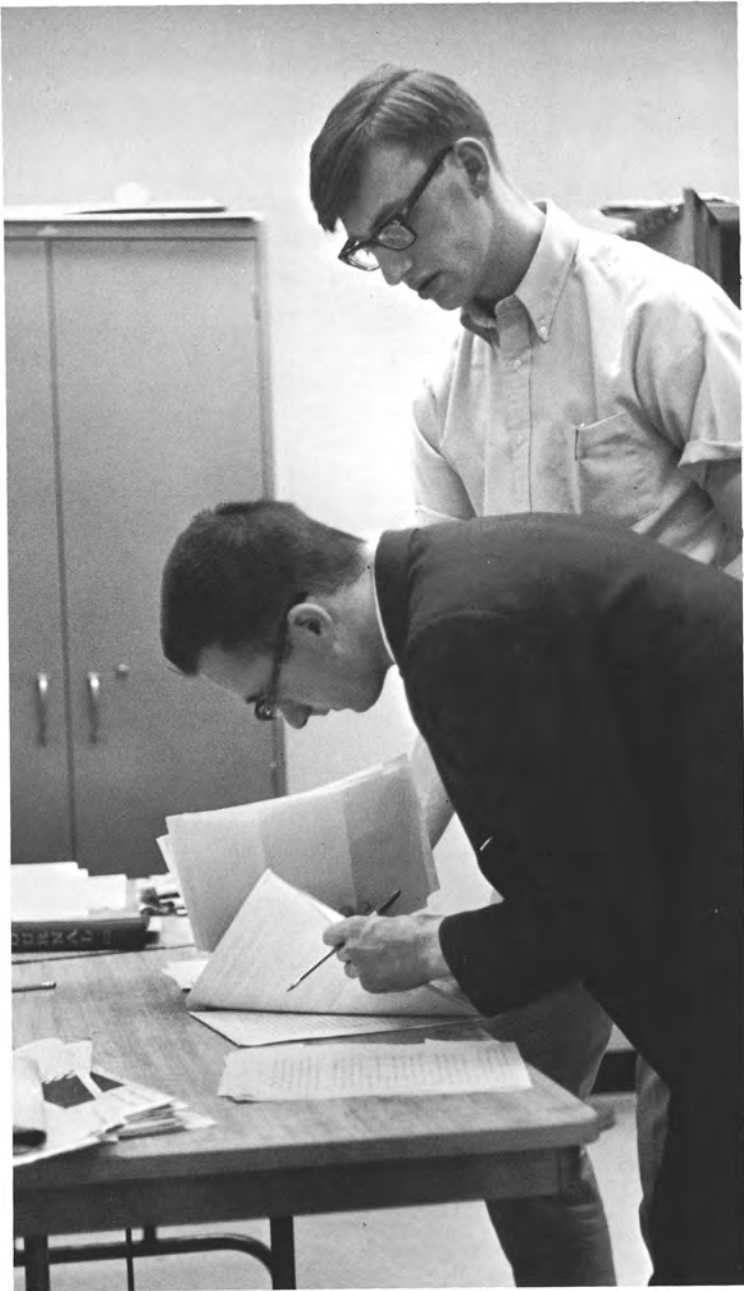



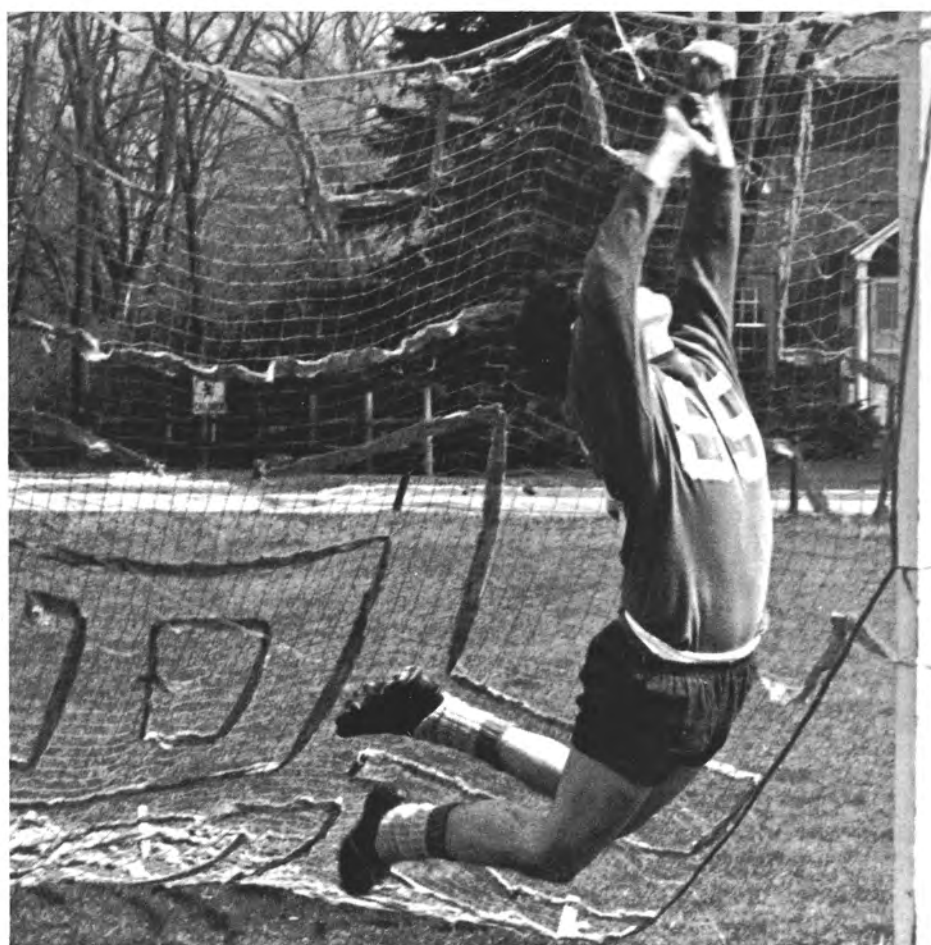
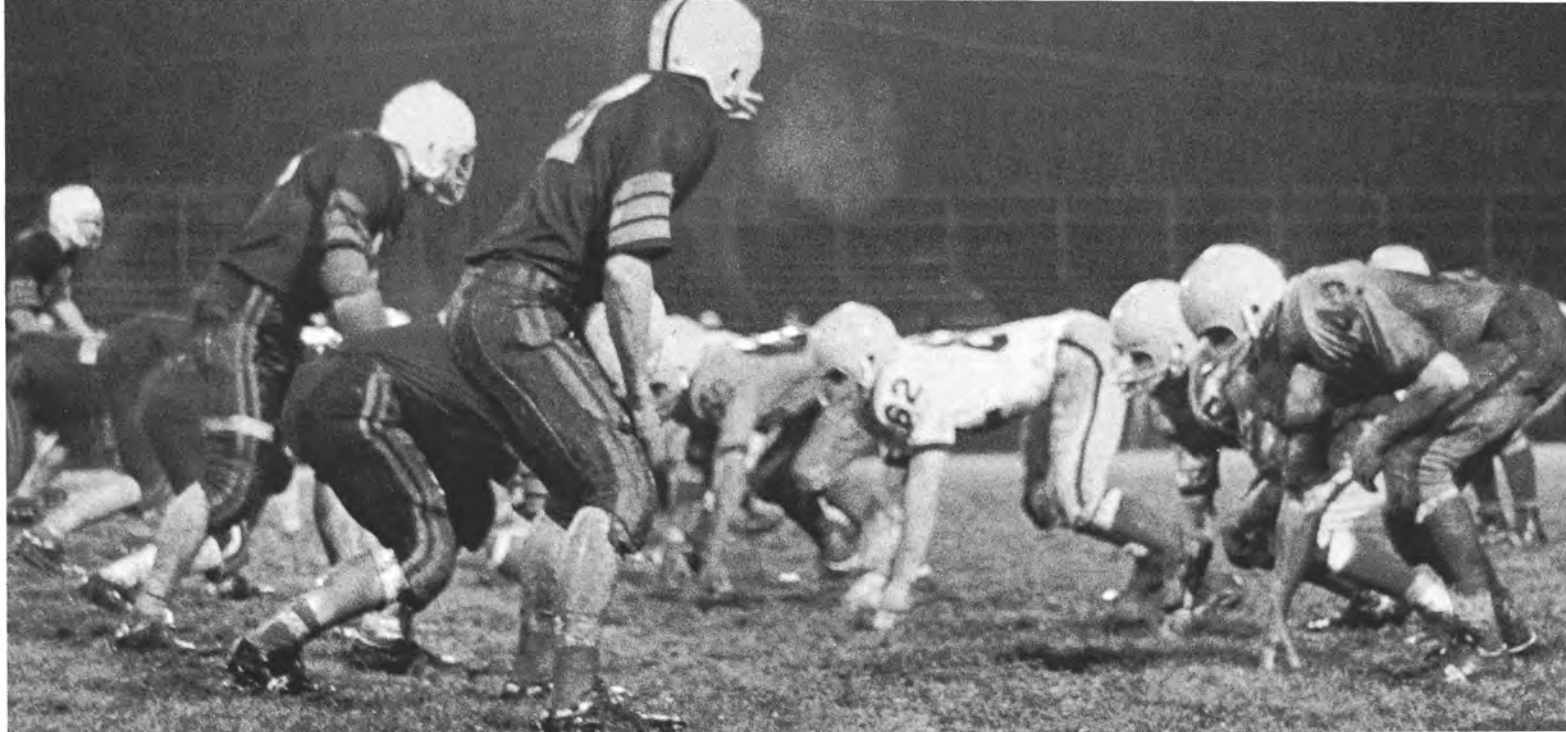

Sports

Dedicated to

Hale Quandt — Athletic Director, 1948 — 1968

Coach Bob Krueger.



Coach Lynn Blair.

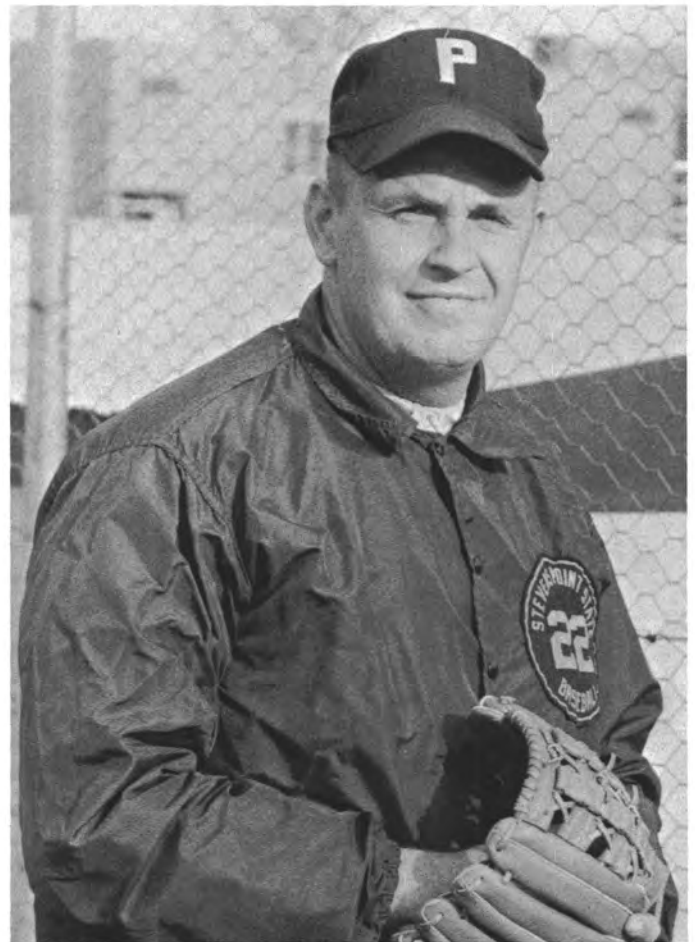

Coach Jim Clark.



Athletic Director Hale Quandt and Wayne Gorell.

Coach Bill Burns.



Coach Duaine Counsell.



Coach Bob Bowen.

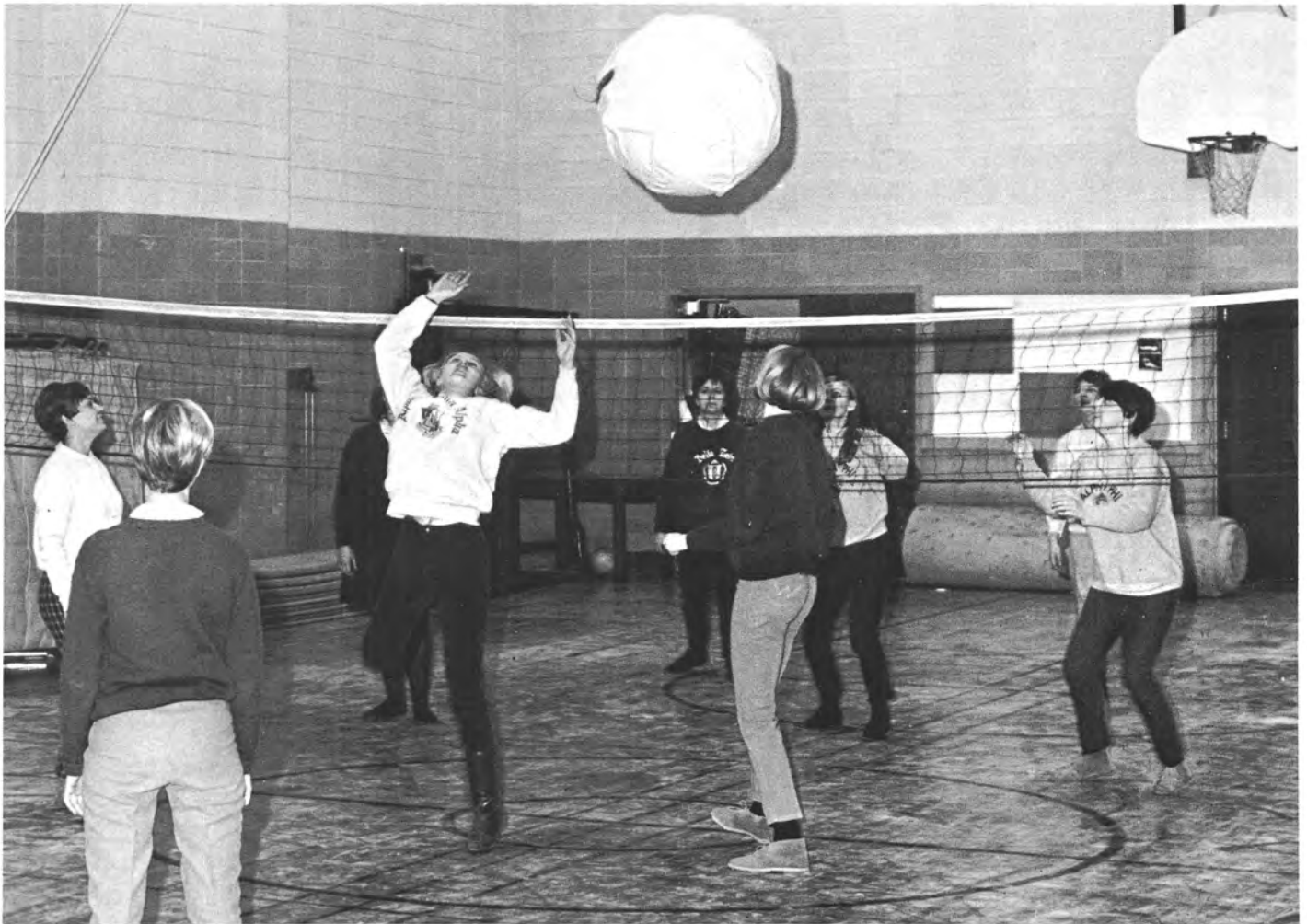

W.R.A.

The Women's Recreation Association is the women's intramural organization on campus. All women are members upon their arrival on campus. On Monday nights the girls have full field house privileges — including the pool. Activities throughout the year included fieldhockey, volleyball, basketball, softball, badminton, track and field and swimming. In addition to the Monday night events, the organization sponsored traveling fieldhockey, basketball, and swimming teams, and a number of sportsdays and playdays.

It is the goal of the organization to further the process of education by providing an outlet for both built-up physical and emotional energy in a constructive manner.

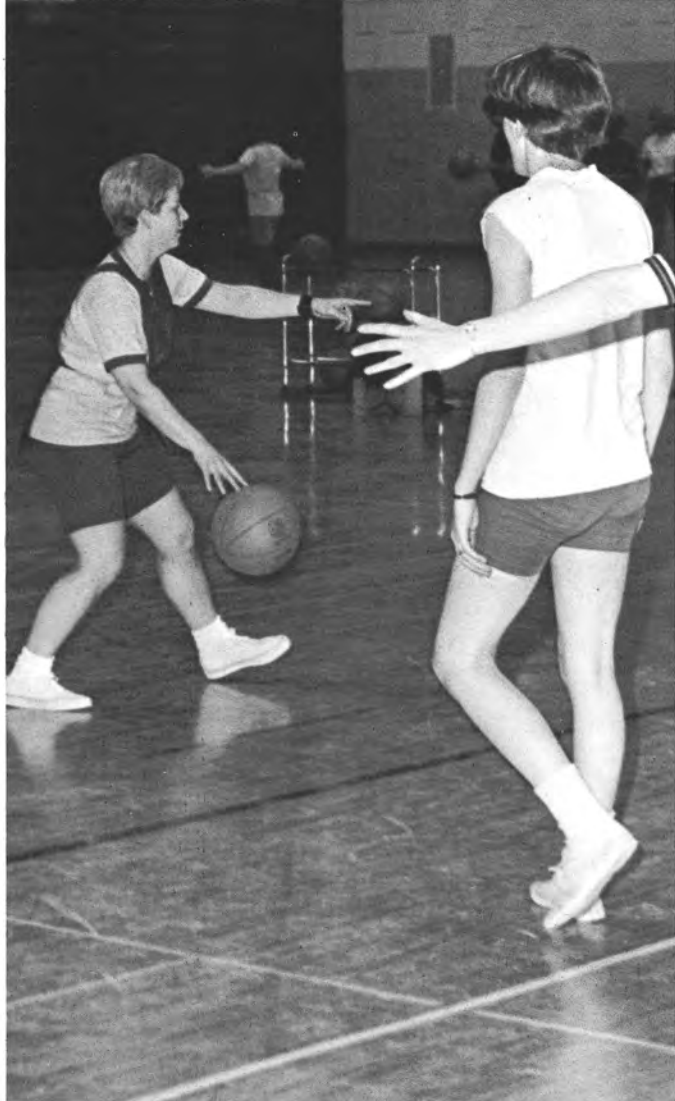



Sherry Kust

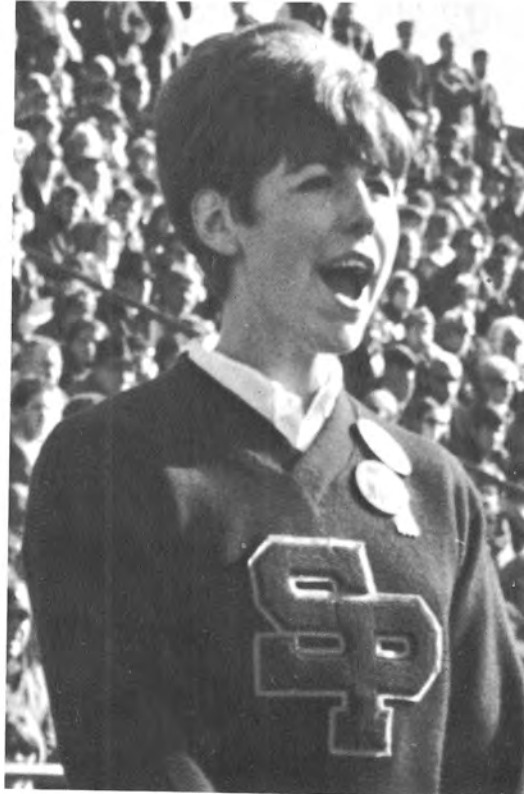

Debbie Geise



Sunny Havill





Sue Schneider



Jeffy Hyland

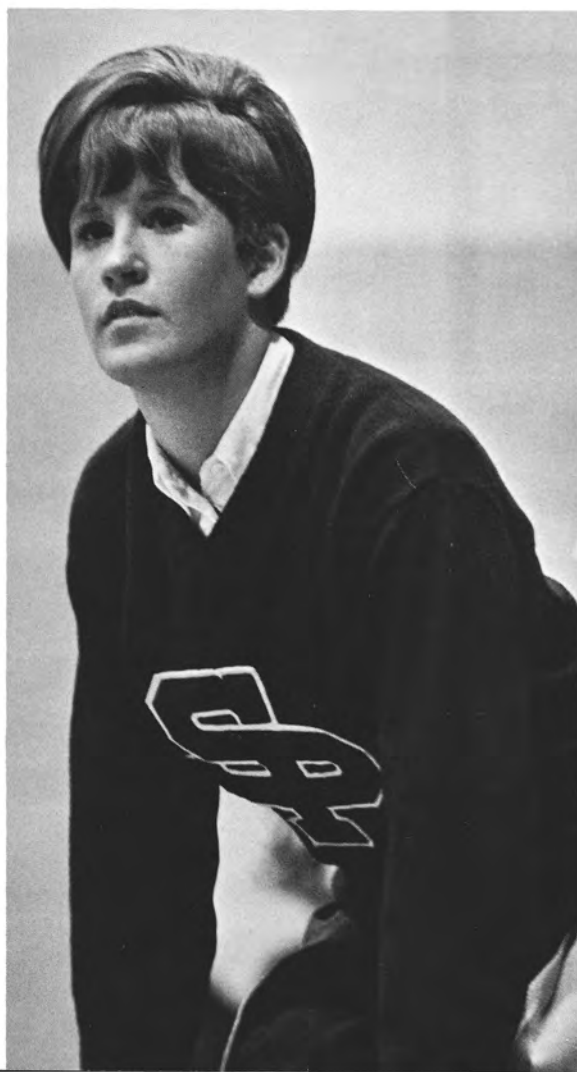

Kelly Watkins

Point '11' Finish Second

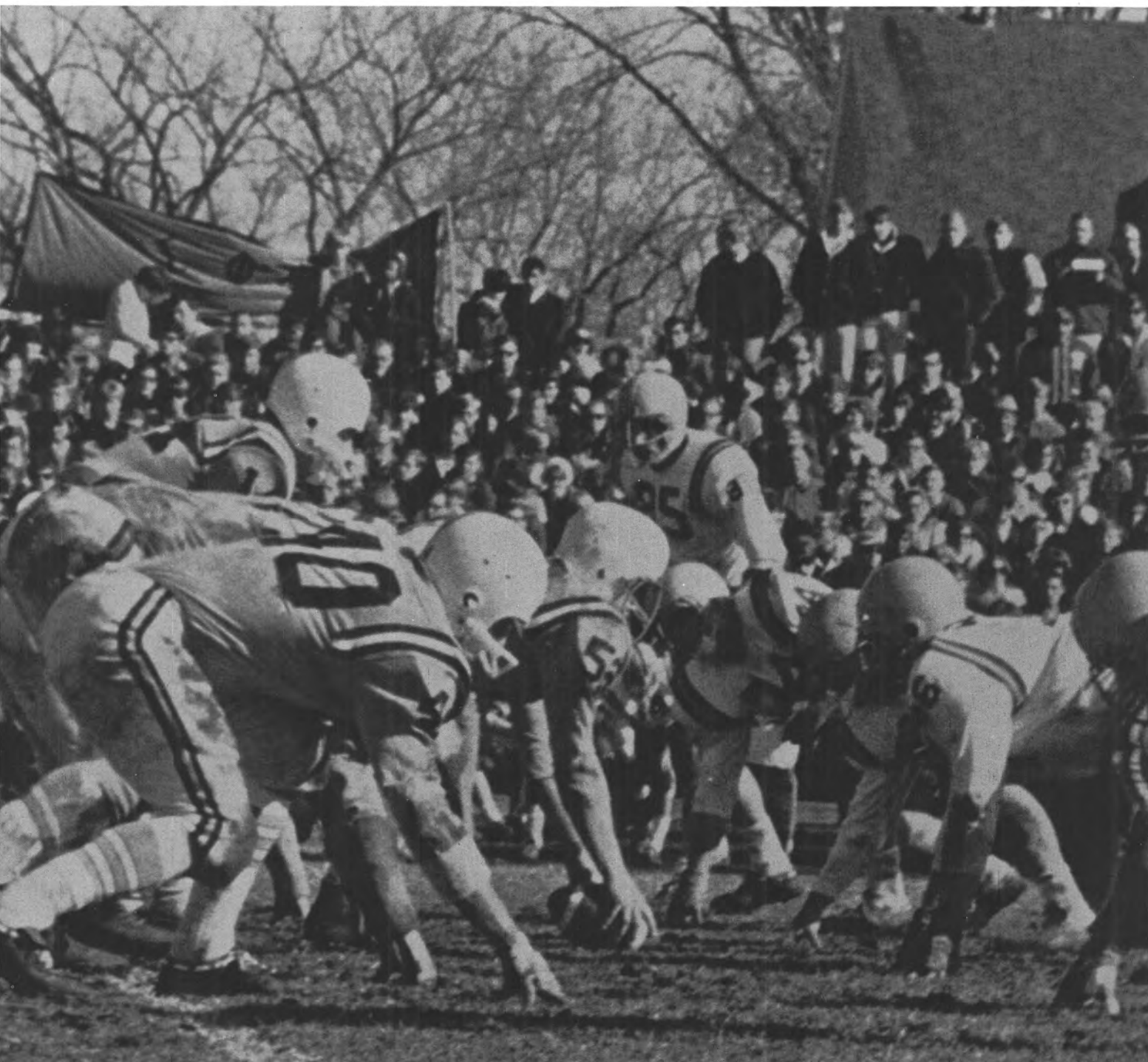

With 31 returning lettermen, Coach Duane Counsell found himself with a strong and experienced team.

After handing no. 1 ranked Whitewater a 19-13 defeat in the season opener, prospects looked good. Despite a loss to Mankato in a non-conference game, the Pointers were ready to tackle La Crosse. With three minutes remaining, the Indians scored a tying touch-down.

The Pointers rebounded to smear Eau Claire, 13-0, and went on to rout Superior, 28-7, and capture the WSUC lead with a 3-0-1 conference record. In the Homecoming game the Pointers protected their hold on the first place rating by whipping Stout, 41-13.

Point was slaughtered in their stiffest game of the season by second place Oshkosh. The score was 32-9. Coach Counsell's men still had a slim chance of sharing the title three ways.

The Pointers did their part by crushing River Falls and beating Platteville. However, Whitewater defeated Oshkosh in the last game of the season and Stevens Point finished in second place with a 6-2-1 overall record.



Pete Biolo breaks up an Oshkosh pass.

Bob Seivert eludes tackle.





Karl Kolodzik runs for daylight on punt return.



Halftime conference between Coach Counsell, Pat Fee, and Mike Counsell.

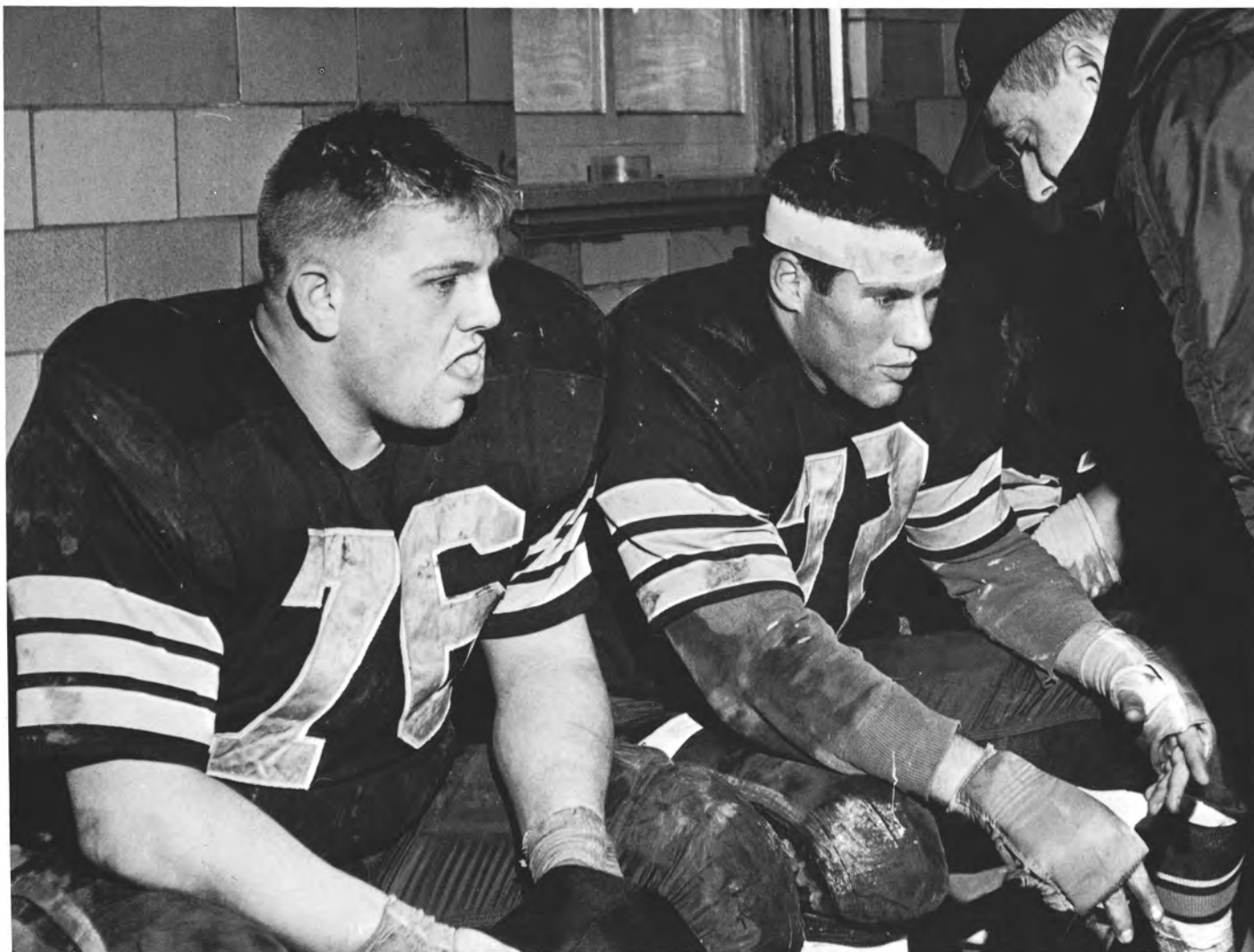

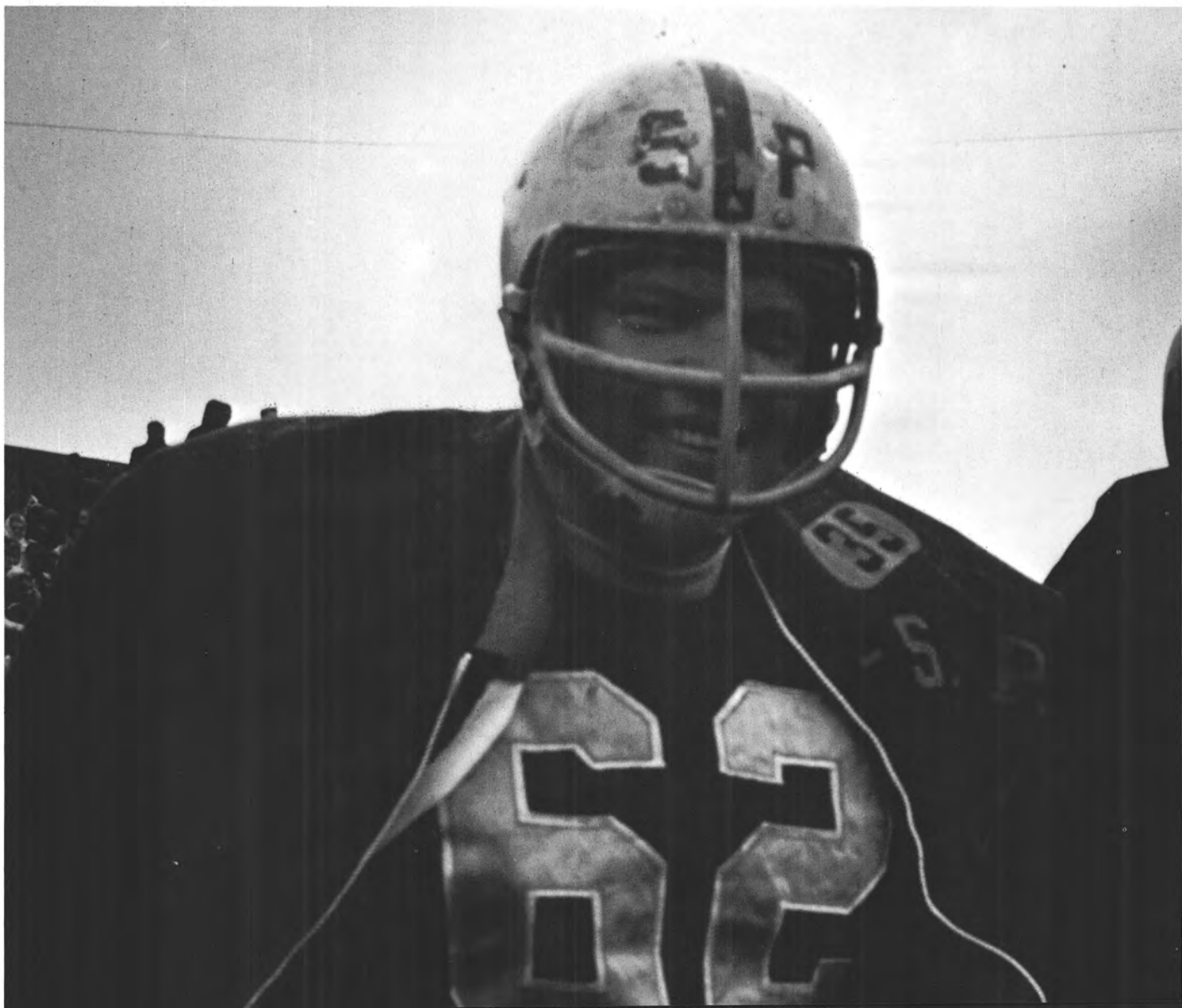





Anxious Coach Counsell

Pete Biolo against the ground and Whitewater.



TROUNCED BY WSU-O

In the final statistics the Pointers ended up second in offensive passing, completing 111 of 196 attempts for an average of 168 yards per game. The grid team also finished third in total offense and was the third stingiest in the league. The Pointers were the highest scoring team in the conference with 200 points followed by Oshkosh with 199.

Jim Hansen was first in the conference in passing. He caught 45 passes for a total of 533 yards, averaging a gain of 11.8 yards per game. Hansen was elected Most Valuable Player and Tom Heimerl was elected honorary captain.



Ron Witt puts rush on Platteville's Carnish.

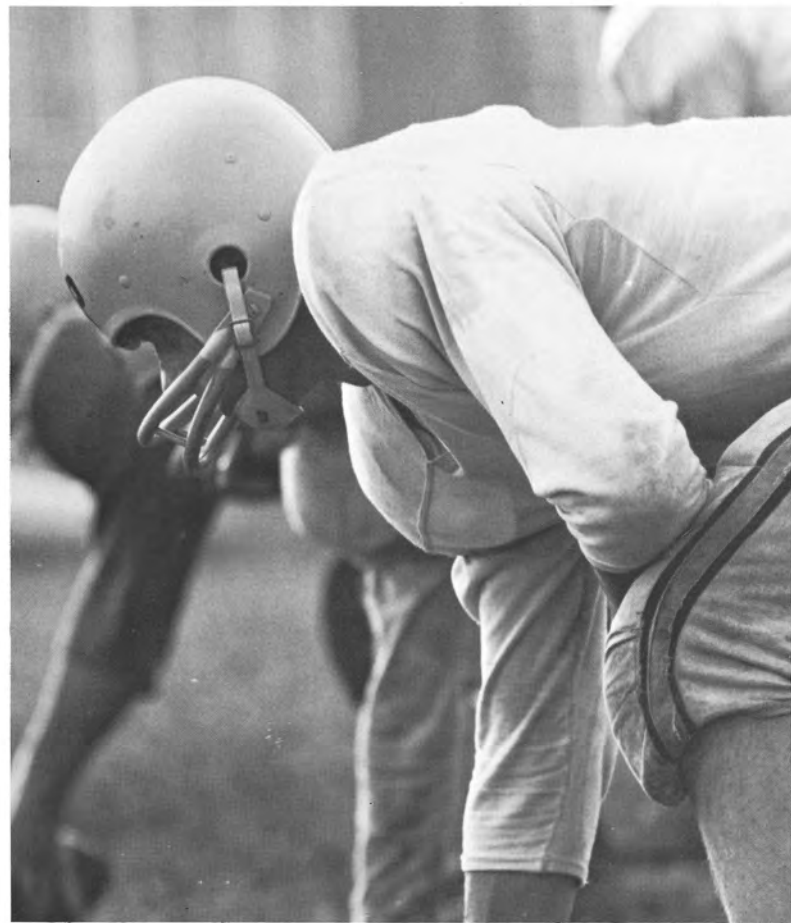

Stout Defenders cut short Heimerl's (43) run.





Both teams surge forth hoping for that all important victory.

Fair Season for the Harriers

"First one around the course wins," shouted Coach Robert Bowen.

Finishing 4th in the Wisconsin State University Conference, with a 5-6 overall season record, Point's cross-country team "did a respectable job" according to Coach Robert Bowen. Wins were chalked up against Eau Claire, Lawrence, Platteville, Ripon and UWM with points totaling 95.

The team roster included eight members all of whom met requirements for the "S" award during the '67 competition: Senior, Paul LaMere; Juniors, Dale Roe and Joe Gehin; Sophomore, Larry Hetzel; and Freshmen, Terry Amonson, Bob Ferry, Wendell Krueger and John Peterson.

Honored by their fellow team members were Paul LaMere, chosen Captain, Dale Roe voted as most valuable runner and Terry Amonson named the most improved player.

Coach Bowen felt the freshmen were an important part of the team; he found it "stimulating to see them do such a good job."





Dale Roe — Most Valuable Runner



Freshman — Terry Amonson





Coach Krueger

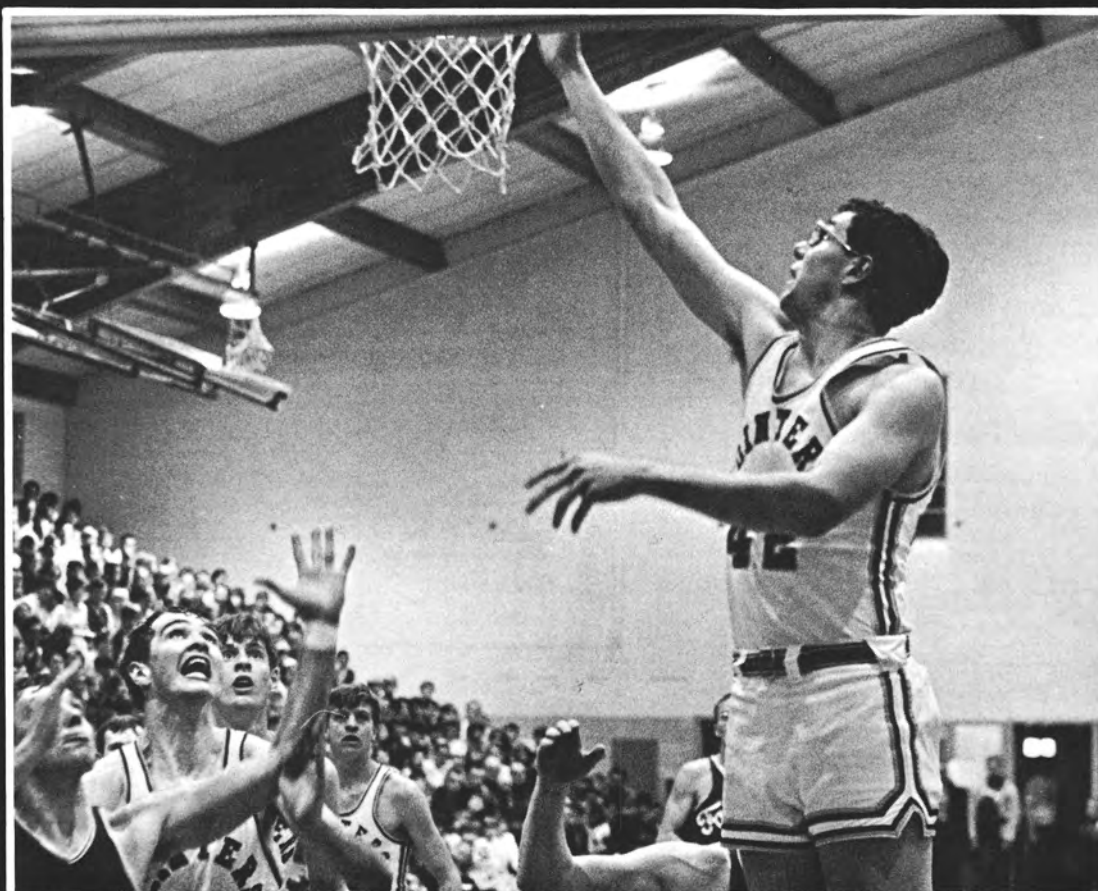

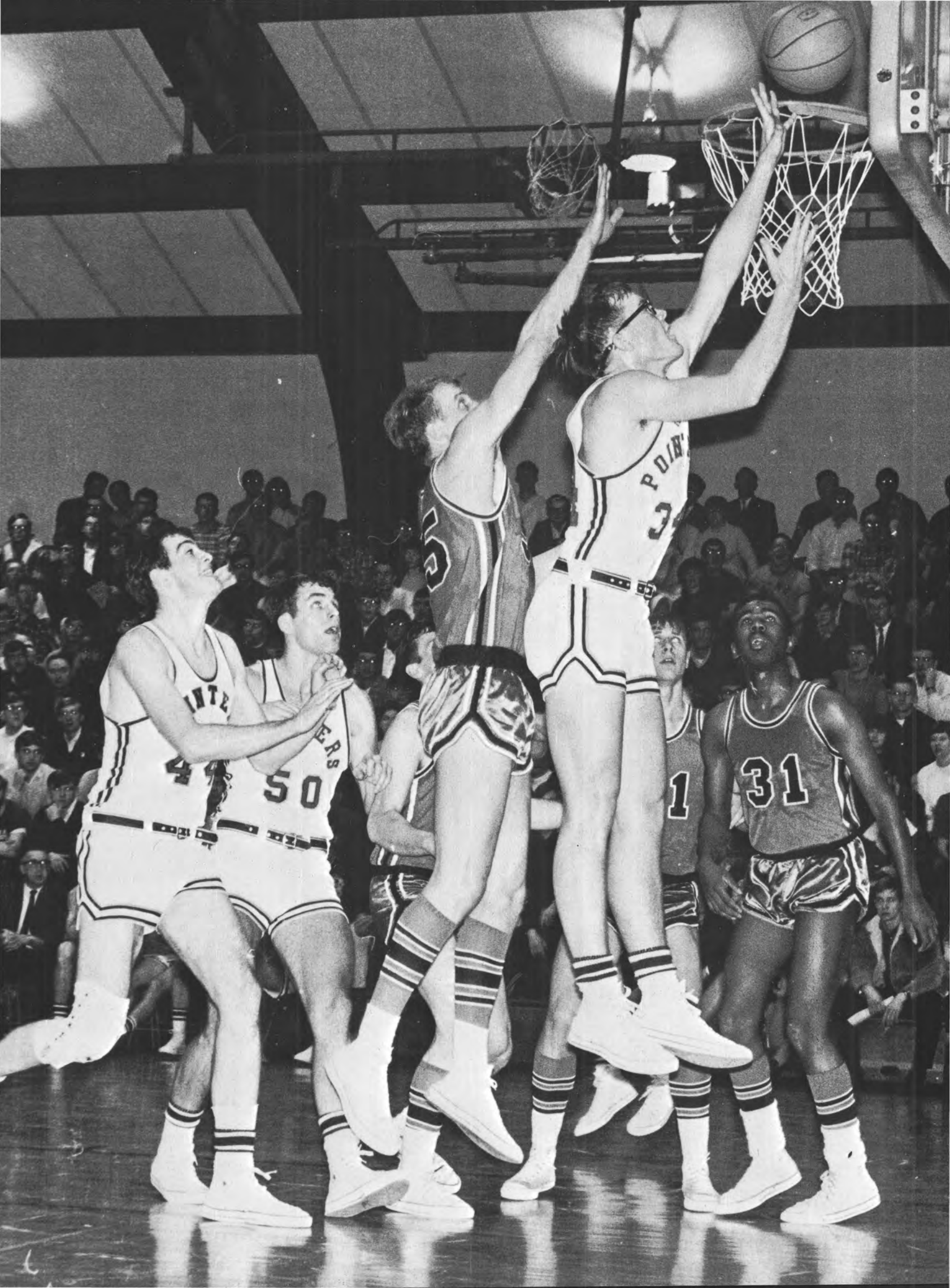

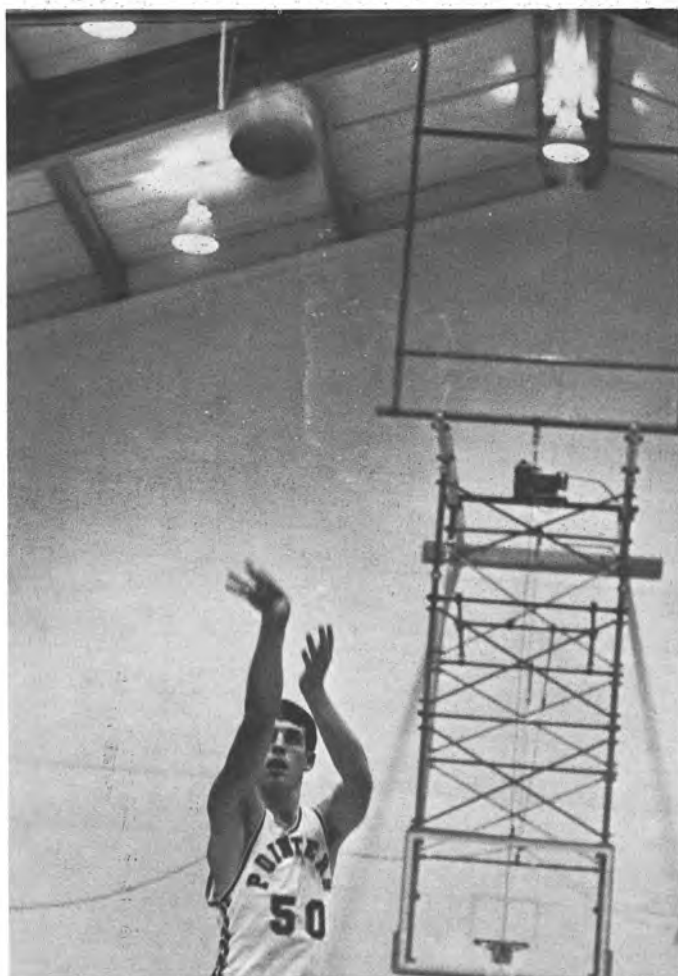

The prospects looked good. The Pointers were picked as contenders for the No. 1 position. After the first two non-conference tilts, the picture seemed to change. The players weren't working together.

Oshkosh defeated Point in the conference opener, but the record was tied when the Pointers defeated the Eau Claire Blugolds for their first victory. The trend continued and in the next game Stout bowed.

Even though the Pointers were controlling the ball in the first half, Whitewater still went home with a 3 point victory. The team won the next two games, over La Crosse and River Falls, but lost to Platteville. It was during this game that co-captain Jim Menzel suffered the double jaw fracture that put him out for the rest of the season.

Transfer student Ken Ritzenthaler played his first Point game against Superior and helped the Pointers upset the Yellowjackets, 123-73. This score set a new school record.

Point's hopes faded with a loss to Stout, but the team came back to finish the season with a four game winning streak. Included in these was the game with Oshkosh. Point defeated Oshkosh, 90-72.

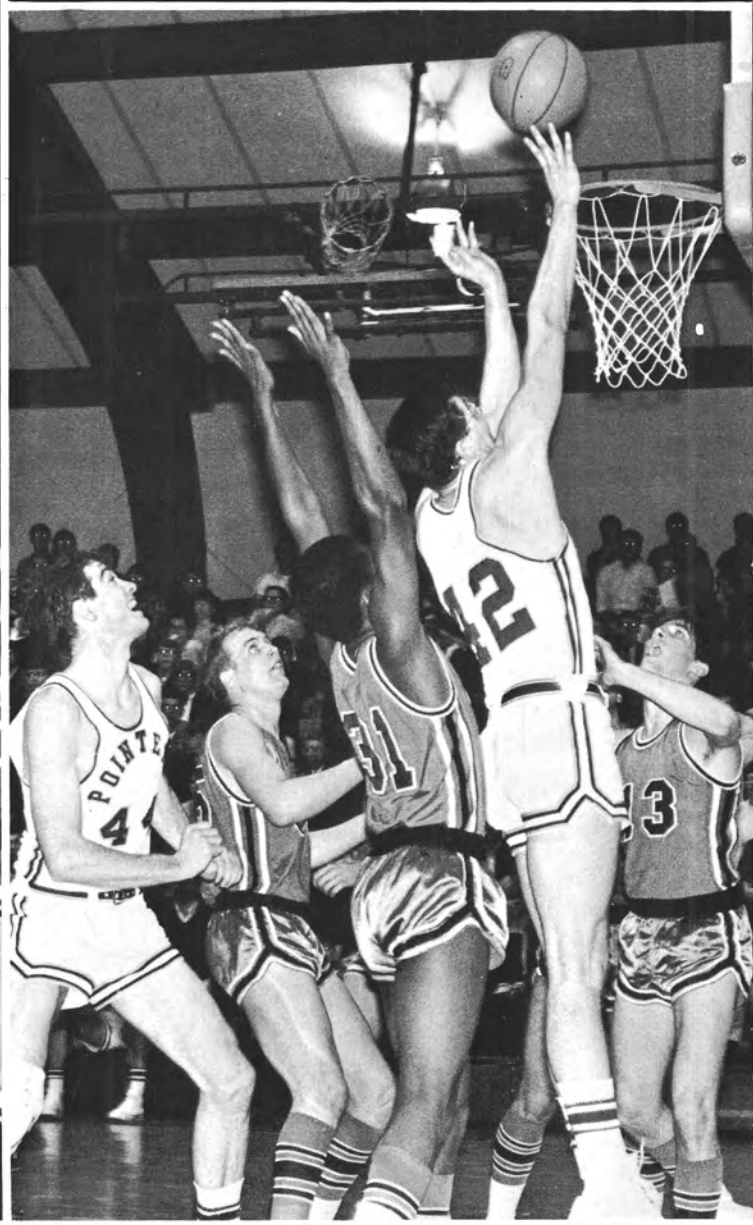
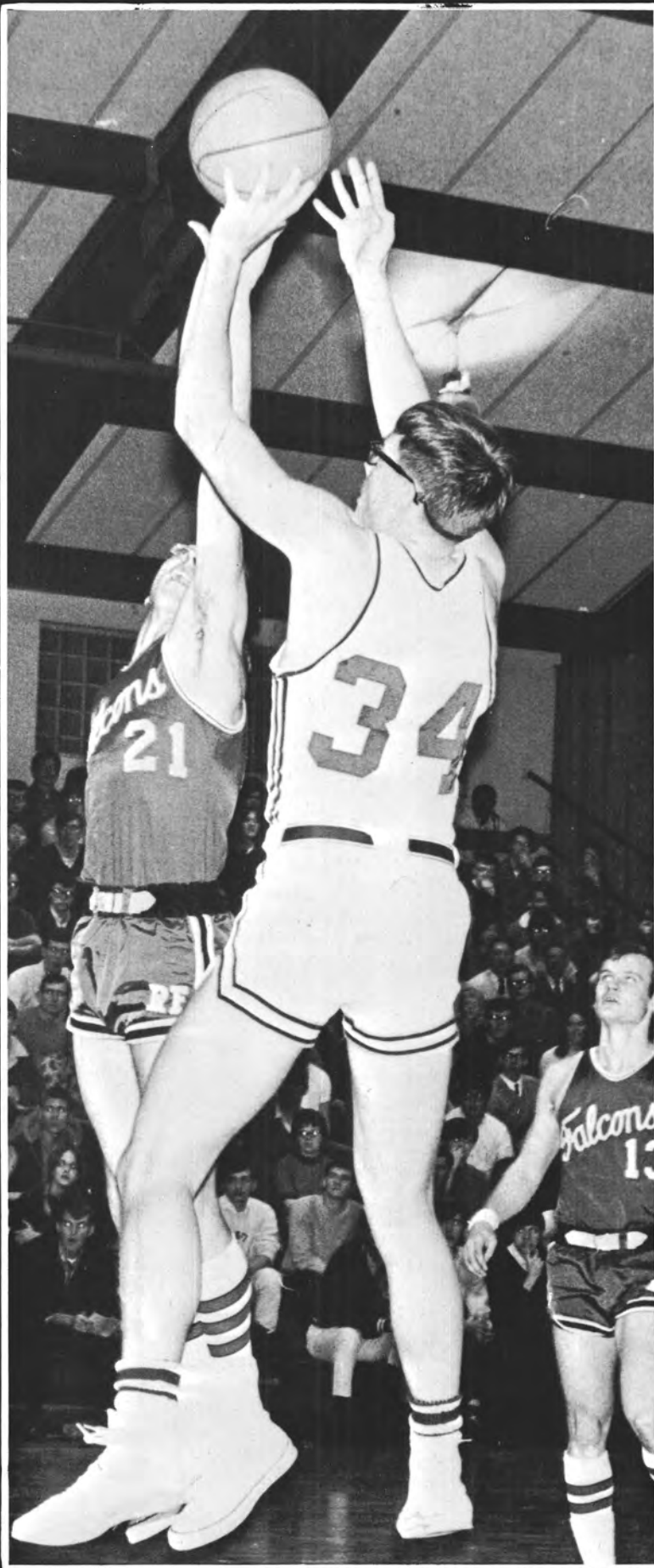

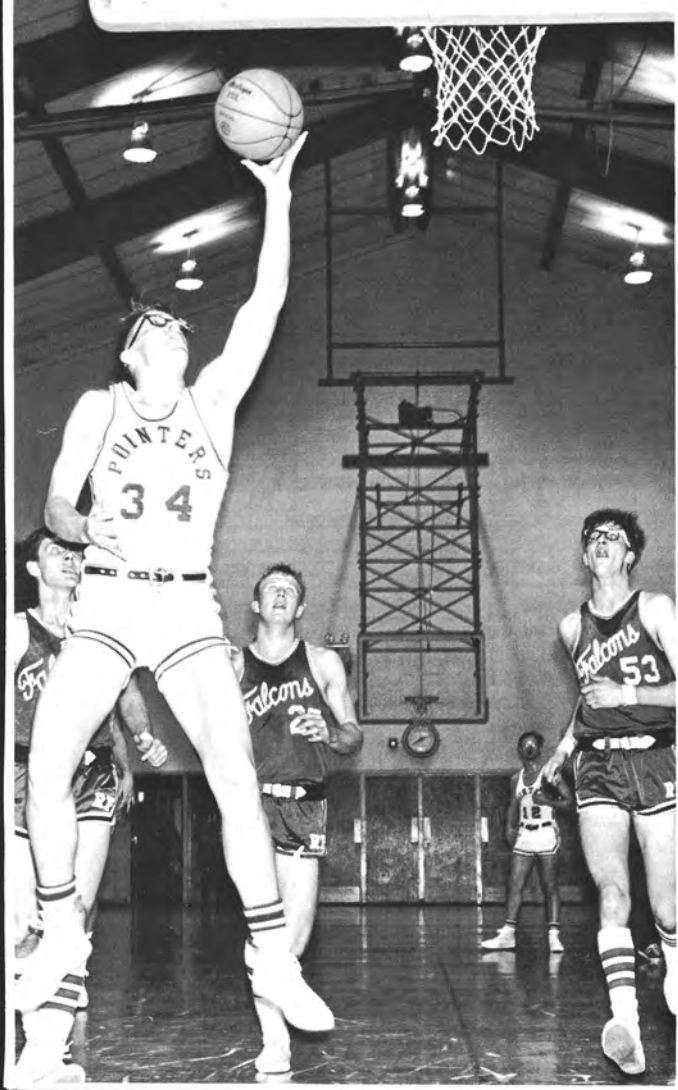

Pointers won Beliot
Holiday Tournament

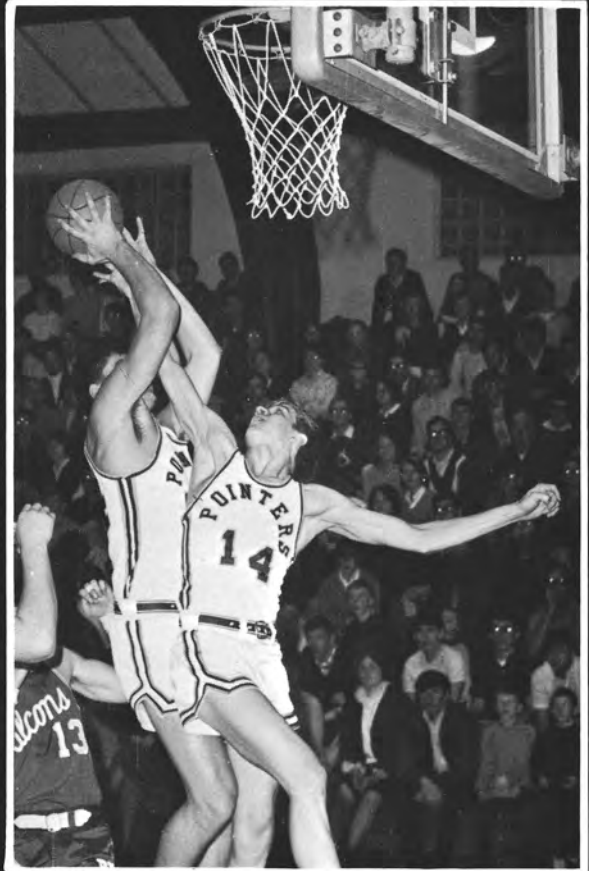

WSU-Stevens Point came home on December 30, 1967 as champions of the Beliot Holiday Basketball Tournament.

The Pointers defeated Malacalester College, of St. Paul, Minn. in the semifinals. The score of that game was 79-70.

The championship game was a rugged one, with Carthage leading for most of the first half. The Pointers came through in the second half and pulled ahead of the Redmen to finish as the victors. The final score was 96-84.

Most Valuable Player
Mike Hughes

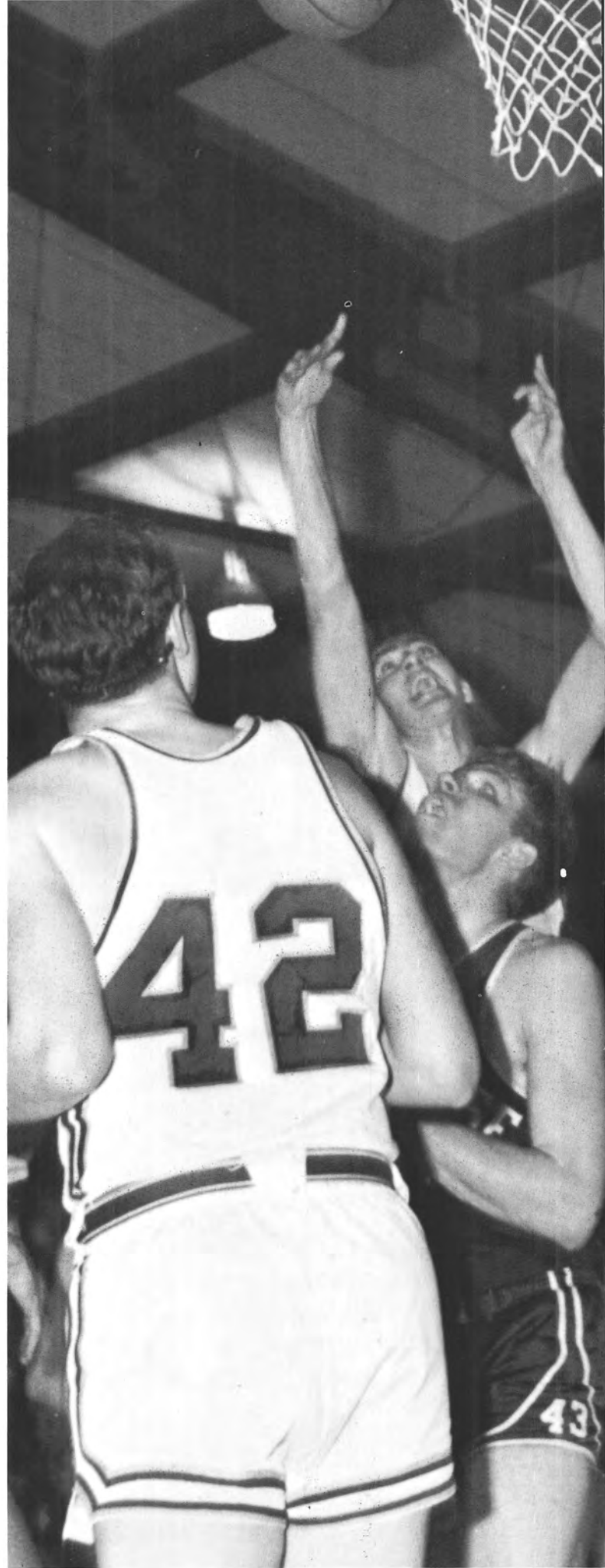
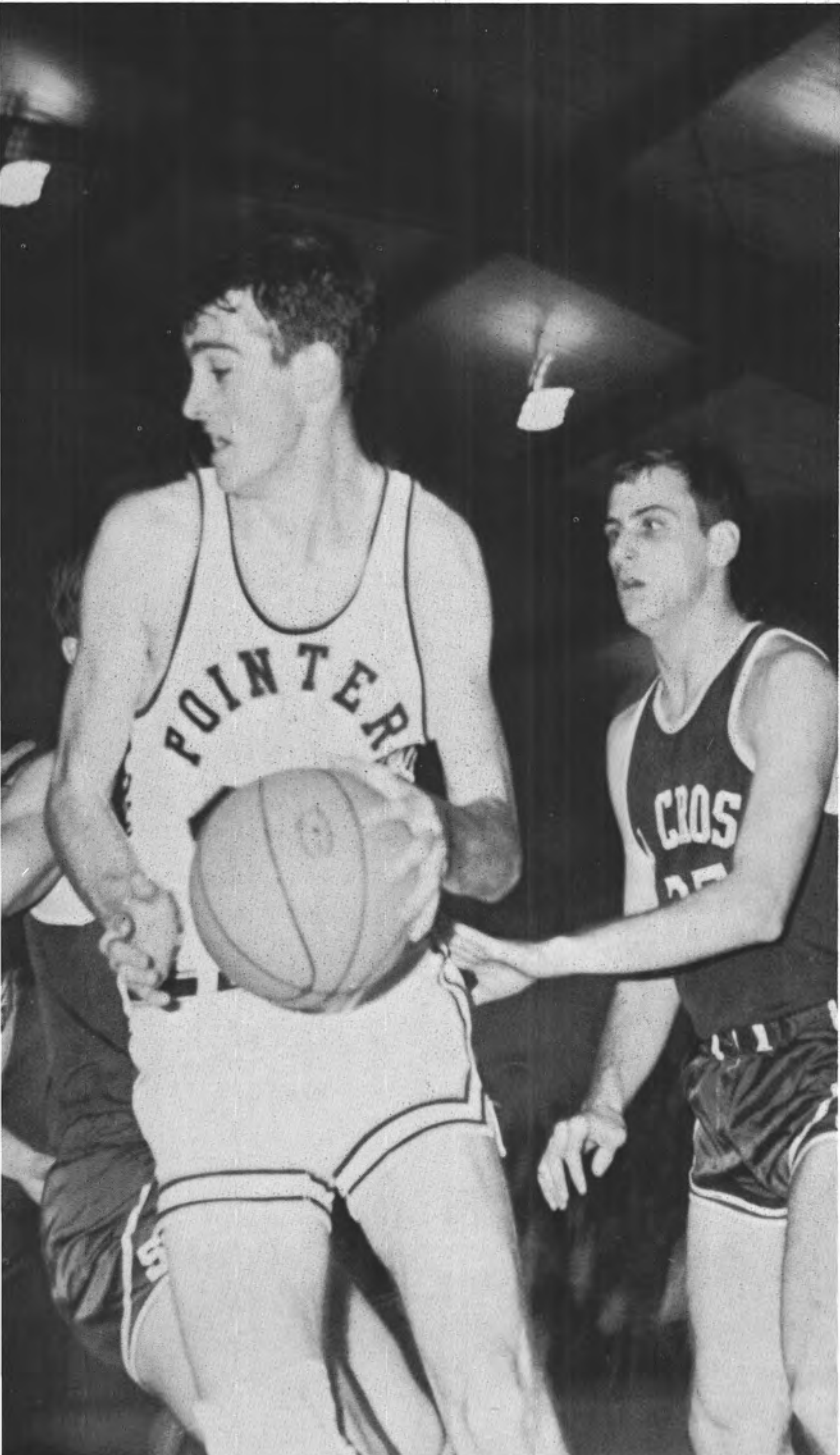

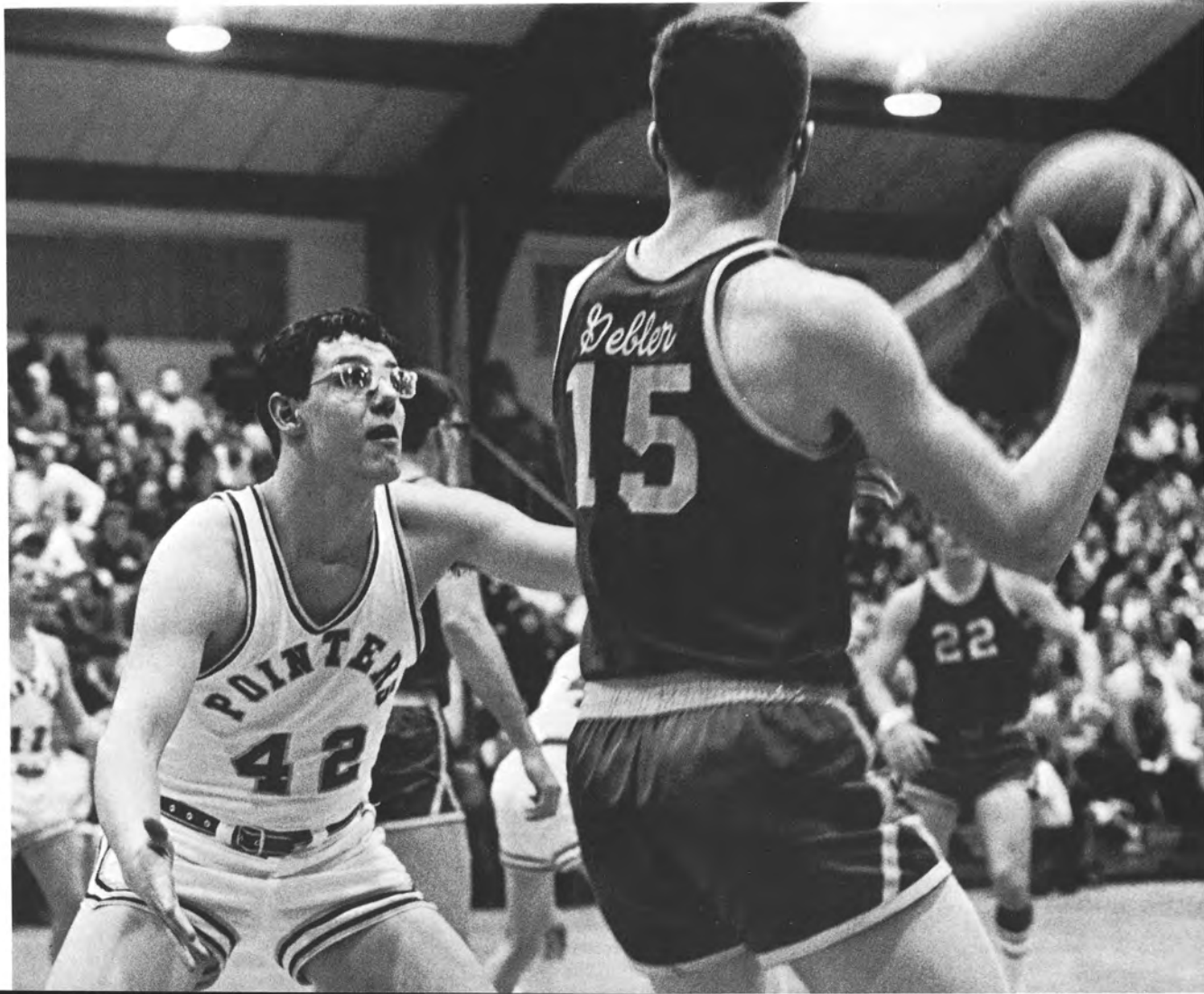

Coach Bob Bowen's gymnastics team didn't finish the year as well as expected. The field of competition was tough and the Pointers were lacking in depth in the beginning of the season. Later in the season more gymnasts were added to the events. Freshman Paul DeChant, voted Most Improved Gymnast helped a great deal in building the team's potential. However, this was offset by losing the two all arounds, John Schiess and Gary Schneider, because of injuries. Both were out for a number of meets at sometime during the season.

In the first meet the Pointers lost to Eau Claire by .25 of a point. A close margin such as this was seen many times during the season as the gymnasts ended with an overall record of 5-6 and a conference record of 3.4.



Russ Sciborski



Dick Vandenberg

In the conference meet John Schiess qualified in the high bar and parallel bar finals. However, because of a shoulder injury he was unable to compete in the finals. Steve Zelig qualified in the rings and finished fifth in the conference. The team took sixth place in the conference meet, missing third place by only five points.

Hopes are higher for next year, for all the gymnasts should be returning.

Captain Gary Schneider



Most Valuable, John Schiess



Russ Morey

1967-68 CAPTAIN
ROB SIMKINS
MOST VALUABLE SWIMMER
JEFF PAGELS
MOST IMPROVED SWIMMER
BOB SCHWENDEL
CAPTAINS FOR 1968-69
ROB SIMKINS, JEFF PAGELS

Jeff Pagels, Most Valuable Swimmer

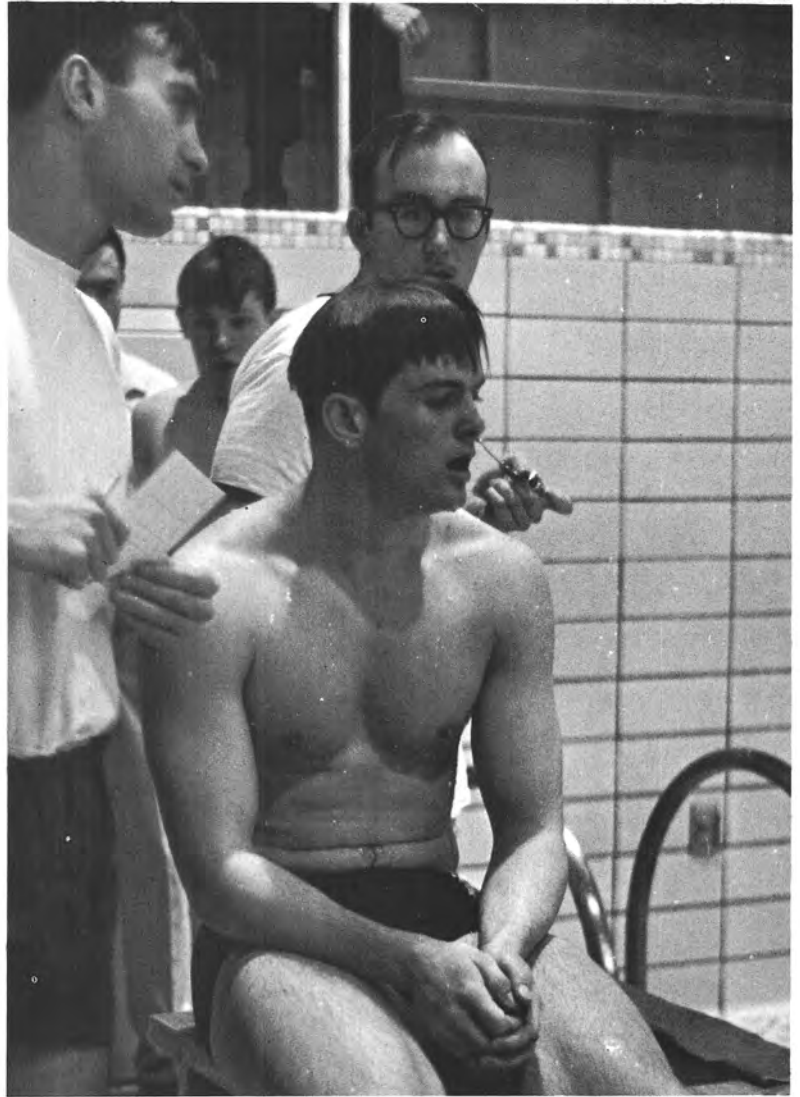

Mark Brodhagen





Bill MacKenzie



Bob Bulik

This year Coach Lynn Blair's Pointer swimming team came up with a fine overall season record of 11-7, the best in the history of the school.

Participating in the Piper Relays at St. Paul the Pointers made a strong showing, finishing 2nd to Mankato State. Rob Simkins and Bob Schwengel scored a first, combining for a time of 4:39:8 in the 200 yard backstroke.

The Pointers finished 4th in a five-team-field at the Northern Illinois Invitational but despite low team standings several great individual showings were made. Rob Simkins finished 2nd in the 200 yard backstroke and Pagels and Maass set time records.

Stevens Point's best team performance was at the Conference meet at Stout where they finished second, just 16 points behind Platteville (whom they hope to take next year). In all, the Pointers set 2 new conference records and tied one. Leading the way was Sophomore letterman, Jeff Pagels, with a timing of 1:55:1 for his new 200 yard free style. In the 400 yard free-style relay, Bill MacKenzie, Mark Brodhagen, Bob Maass and Jeff Pagel's time was 3:28:4. Freshman Bob Maass' 200 yard individual medley time, 2:13 flat, tied the conference record set by Bill Gelwicks last year.

Winding up the season, six team members traveled to St. Cloud, Minnesota for the NAIA championships. Rob Simkins, Tim Siebert, Bob Maass, Bill MacKenzie, Jeff Pagels and Mark Brodhagen reported a "nice trip."

With no seniors on the '67-'68 squad the outlook for next year is encouraging.

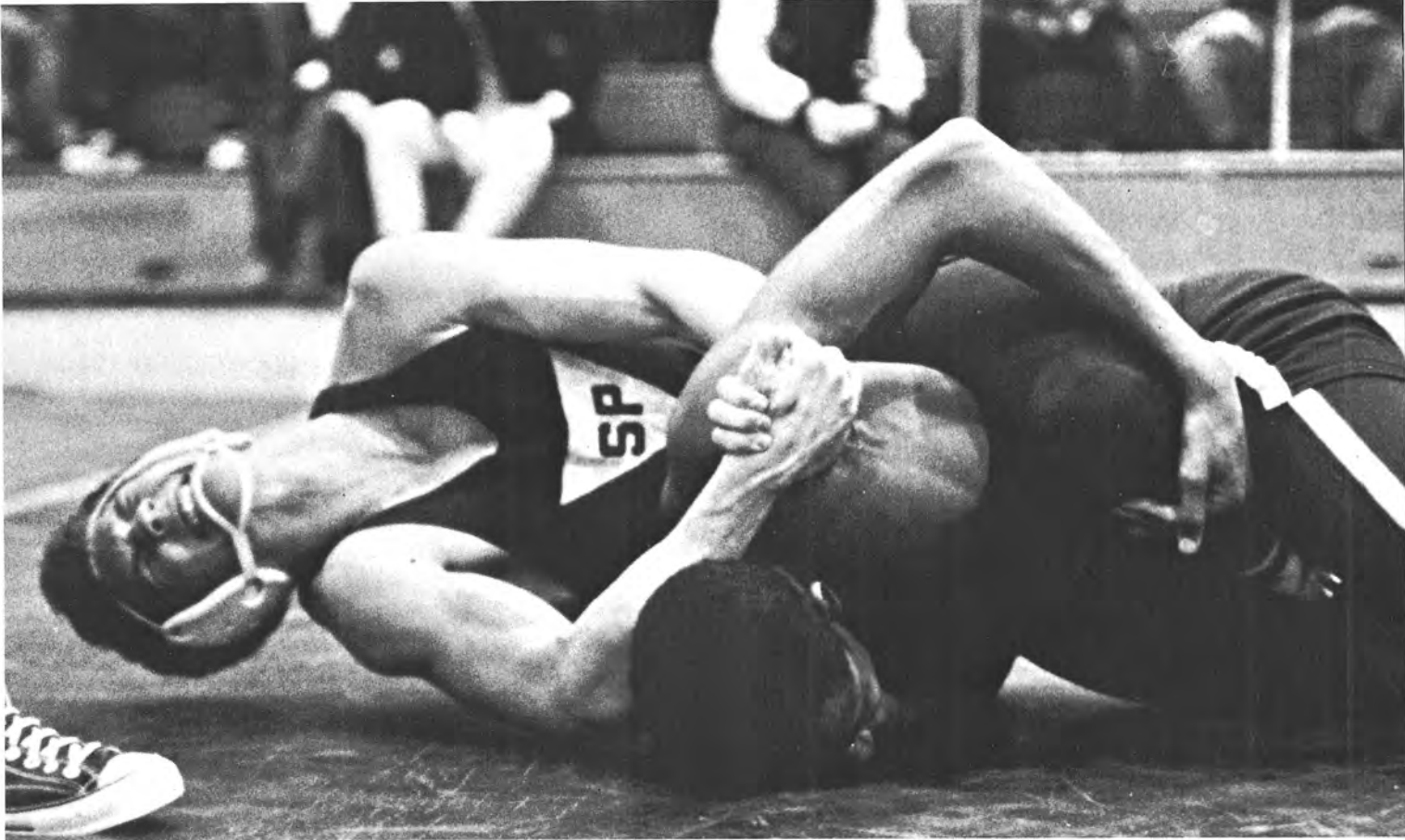

The '67-'68 young Pointer Wrestling Team finished with a so-so 7-7 dual meet record. Bright spots in the season's competition included an outstanding effort at Menominee where the grapplers from Point beat Stout and Lacrosse and lost a close match to Winona, as well as the Saturday they came home from De Pere with a 26-9 win over St. Norbert's Green Knights.

To the great disappointment of all, WSU-Stevens Point placed eighth at the Conference wrestling meet at Oshkosh. Freshman John Notstad gave Point its best showing by finishing second at 167 pounds. Andy Spees, wrestling at 137 pounds placed fourth in his class. Senior John Martinsek, with an over all record of 14-4-1 was upset in his opening match by an opponent whom he had beaten three times earlier in the season. However, he proved to be an outstanding individual wrestler this year and was voted to the all-district team.

With only two retiring seniors on the team and seven freshmen, Coach Bill Burns feels that better things are to come. He stated that "with the lack of experience of a number of this year's team they didn't do too badly."

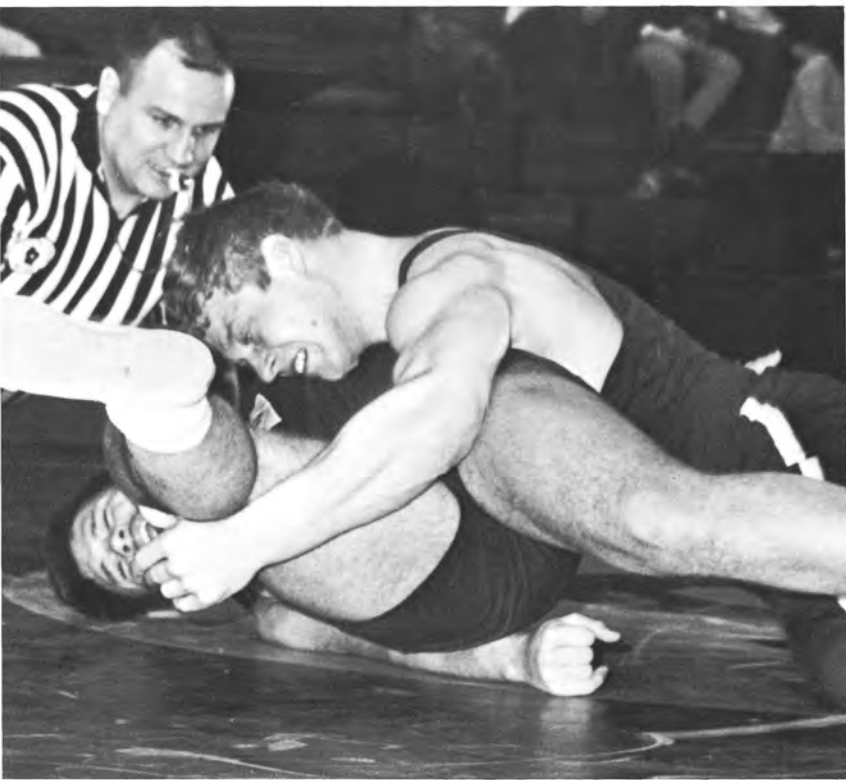
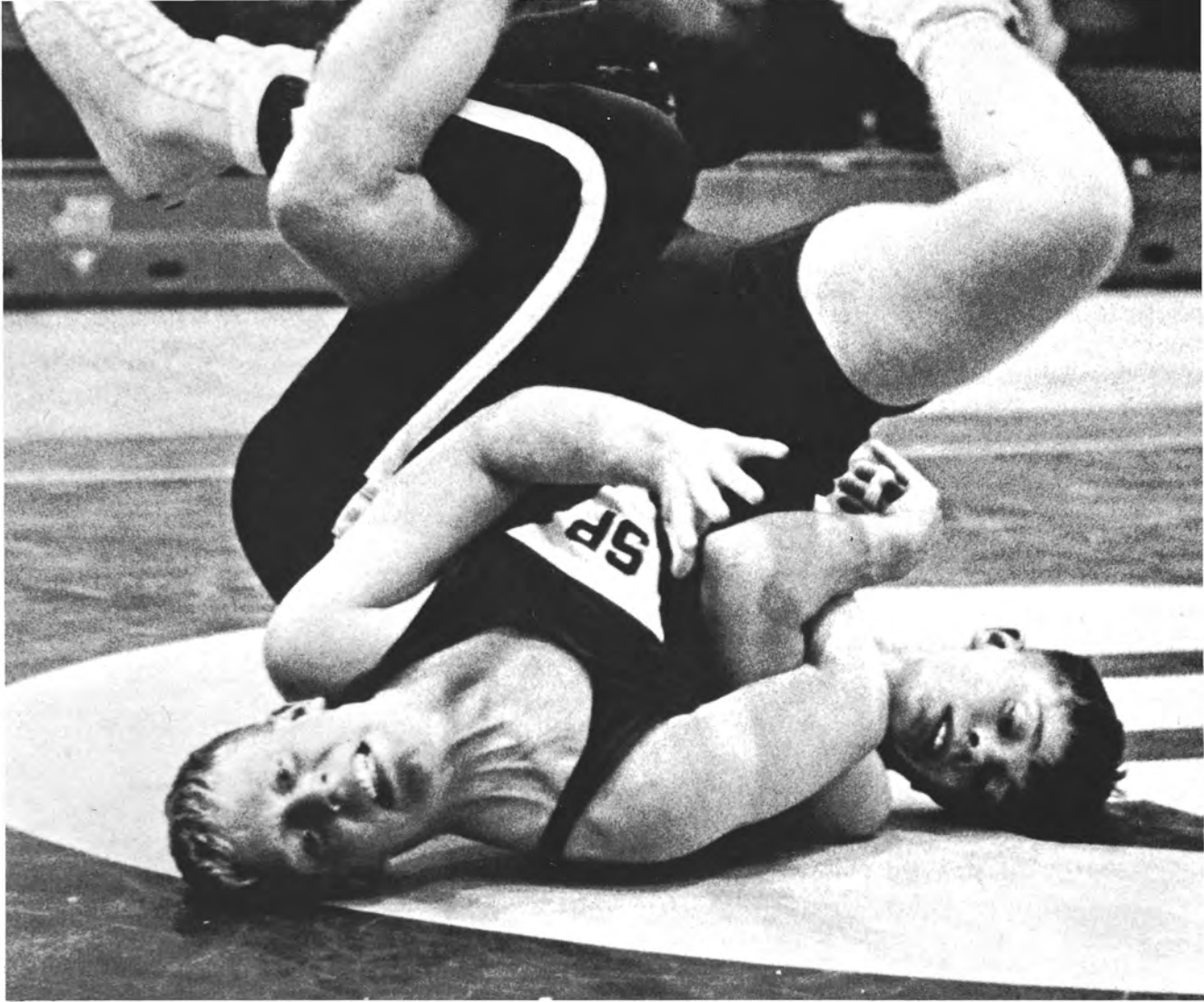

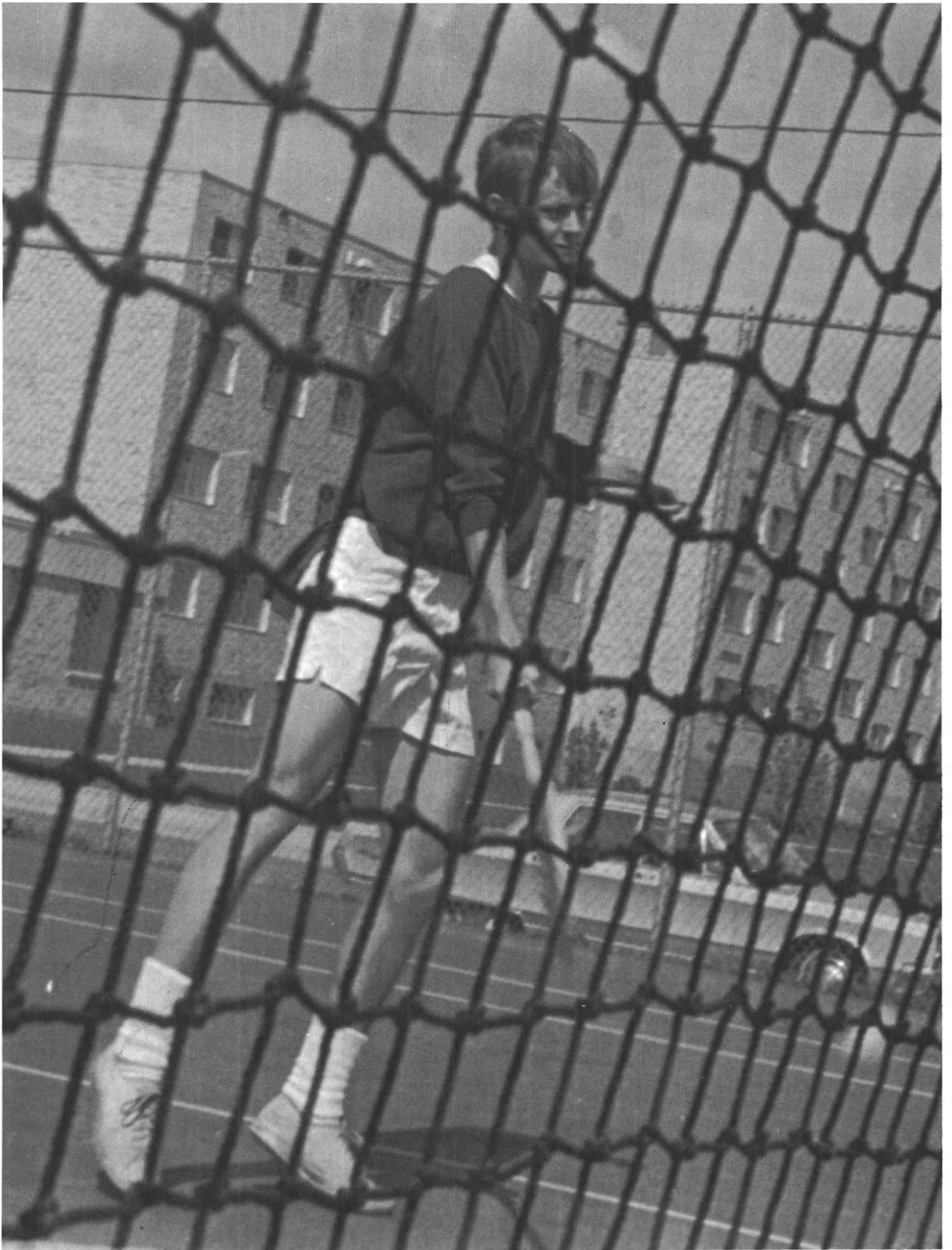

Tom Berens



Jim Vanden Heuvel.

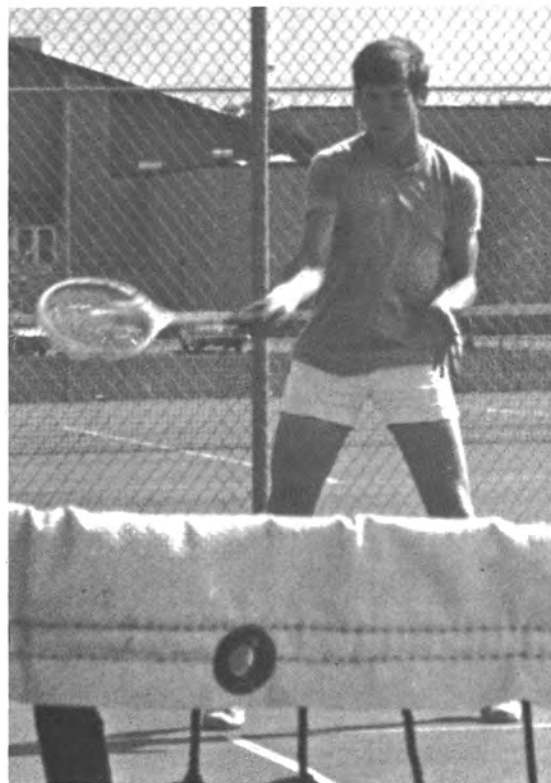

Tom Wallschlaeger.

Tennis

The tennis team placed fourth in the state university conference this season. Tom Wallschlaeger placed second in fourth singles in the conference meet. Tom Wallschlaeger and Jim Vanden Heuvel placed second in number three doubles in the conference meet. Coach Lynn Blair's team ended the season with a 4-3 overall record and a 3-3 mark in the conference.

The captain of the team was Tom Cattnach. The players voted Tom Wallschlaeger the most valuable player.

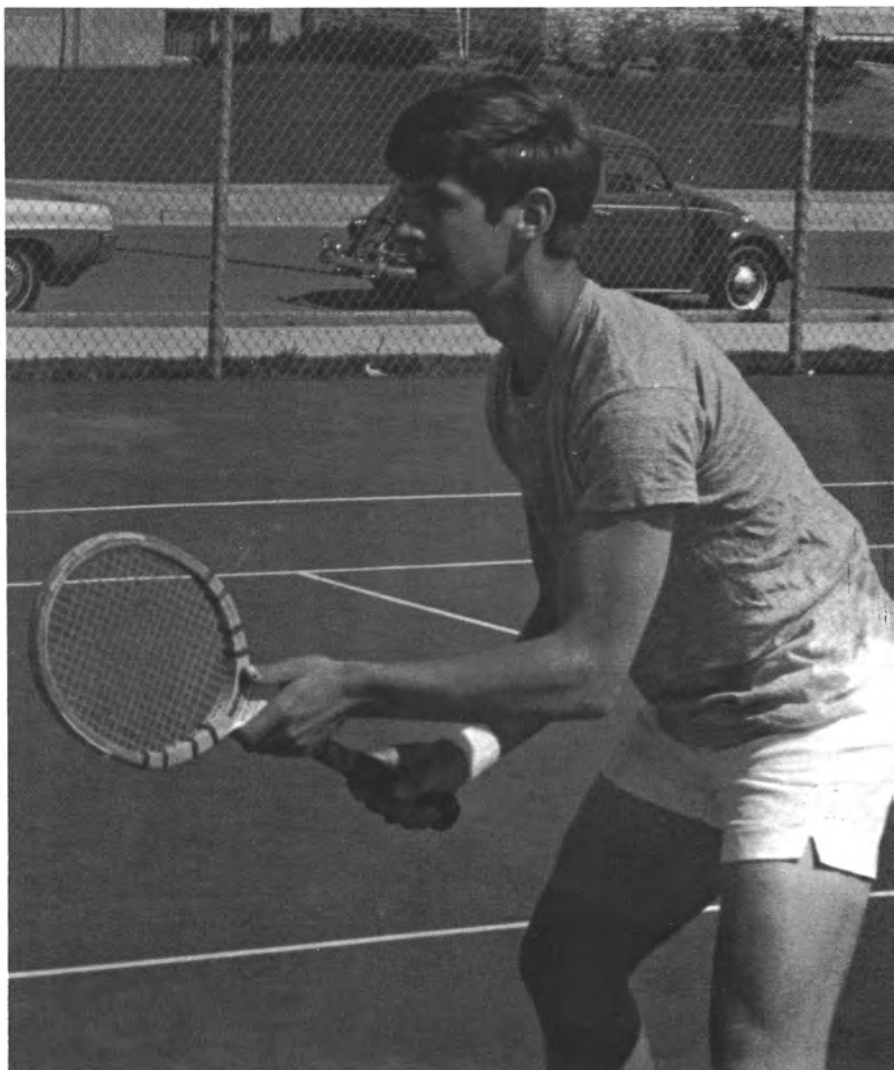



With 14 returning lettermen, things looked bright for the baseball team at the beginning of the season. The Pointers won the conference championship last year. This year the Pointers finished third in the conference standings with a 14-10-1 overall record and a 6-3 conference record.

The team had several games scheduled in the south during spring break. They invaded Little Rock University on their first stop. The pointers won both doubleheaders. Another victory came at Arkansas Tech. The second game of this doubleheader resulted in the only tie of the season. The next four games were won by Southern Illinois and Monmouth. This trip was the first of its kind to be taken by a Pointer team.

The co-captains were John Harris and Tom Walkner. MVP was Greg Wendorf. The Pointers are coached by Jim Clark.



Greg Wendorf.



Jim (Otto) Hansen, catcher.



Greg Wendorf and Dave Peterson.



Track

The WSU Track Team, under Coach Behnke, had a fairly good season. Even though the Pointers finished fourth in the conference, they finished with a fine record for the season and with many new schools records.

In single meets the Pointers clobbered the Milwaukee-Fox Valley Track Team, 100.5 to 17.5. In the other single, Oshkosh won. The score was 80 to 65. In the only triangular the Pointers downed Stout, 90 to 54, and Eau Claire, 90 to 0. In the Whitewater Relays Point finished fourth. Five schools participated. The Pointers won both the Michigan Tech Invitational and the Pointer Invitational. Six schools competed in both meets.



Jim Piering.

RECORD BREAKERS

220 yd. dash

John Clark 22.15

880 yd. run

John Clark 1:57.7

440 yd. relay

John Clark, Tom Rasmussen, 44.2, Ron Whitt, Craig Johanson

3 mile run

Paul LaMere 15:06.5

120 yd. high hurdles

Jerry Rering

440 yd. Intermediate hurdles

Floyd Willsenson 56.3

Discus

Al Schroeder 61' .5''°

Long Jump

Steven Jansen 22' 4.5''

Triple Jump

George Check 45' 1''

° Conf. record.

The captain for the 1968 season was Al Schroeder.
John Clark was voted most valuable.



John Clark (L) and Tom Rasmussen.

Tom Murray.



Steve Jansen, long jump.

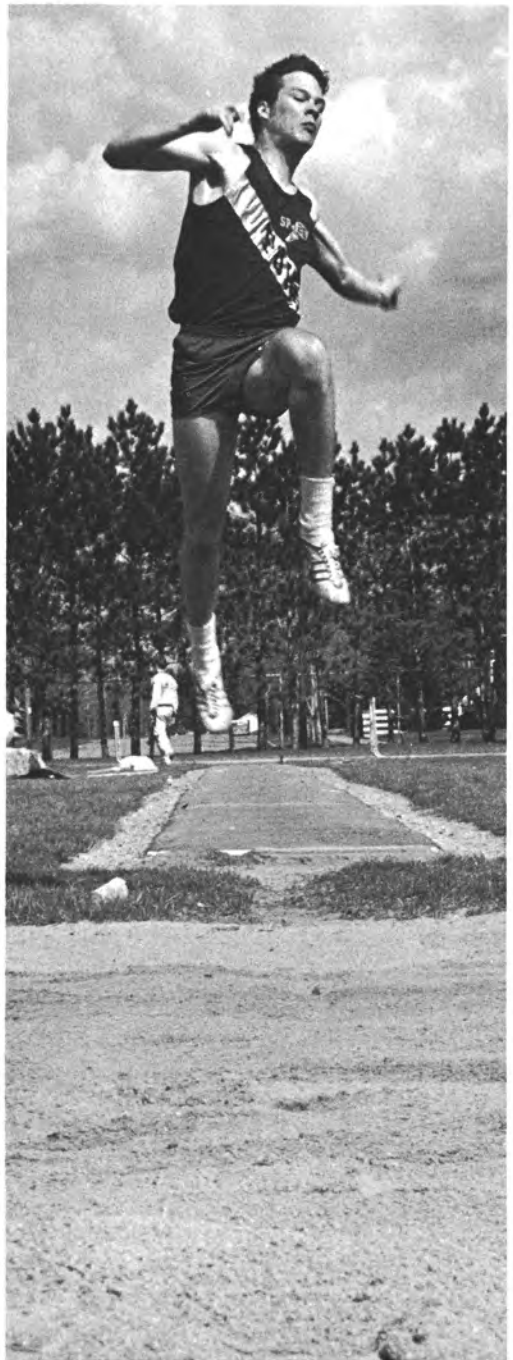

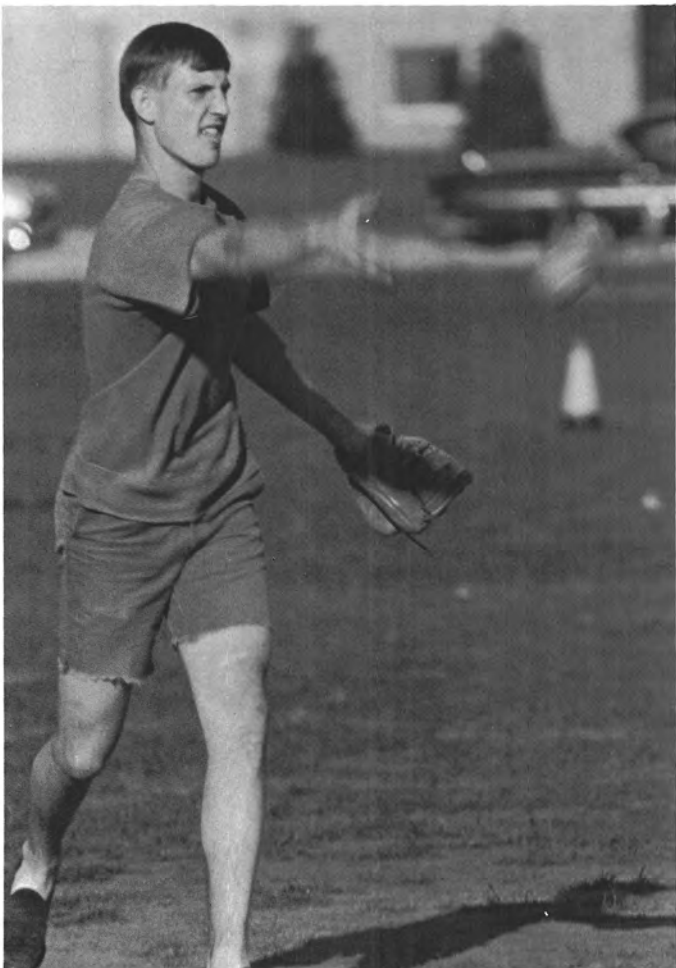
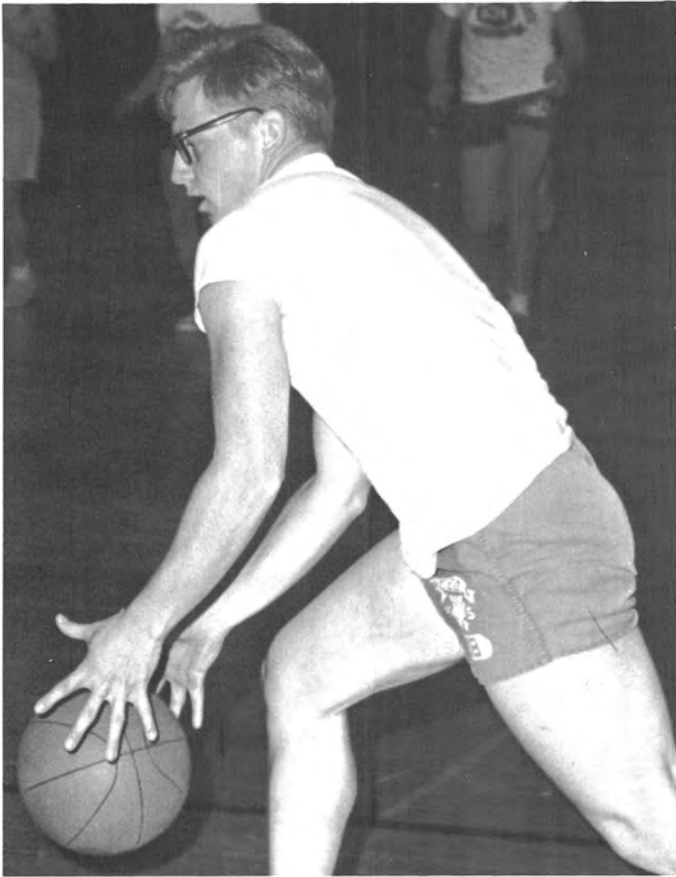

Top Ten in 1968
Residence Hall and Floor

Knutzen 1st	205	1
Baldwin 1st E	203	2
Baldwin 2nd E	187	3
Sims 4th	174	4
Sims 2nd	155	5
Knutzen 4th	154	6
Sims 1st	152	7
Knutzen 3rd	152	7
Hansen 3rd W	146	9
Knutzen 2nd	144	10



Intramurals

The intramural program, under the direction of Mr. Clark, Greg Wendorf and Ed Lenord, sponsored 19 sports this year. Fraternities and residence hall floor and wings may compete in any or all of these sports.

This year Phi Sigma Epsilon won the overall intramural championship in the fraternity division and Knutzen 1st took first in the dorm division.

Intramural trophies were also given to two individual men at the end of the year. These trophies went to David Patefield of Wausau, and to David Peterson of Waupaca. They were selected on the basis of sportsmanship, interest in intramurals, and academic scholarship.



Fraternity

Phi Sigma Epsilon	256	1
Sigma Tau Gamma	212	2
Sigma Phi Epsilon	211	3
Delta Sigma Phi	156	4
Tau Kappa Epsilon	135	5
Sigma Pi	134	6
Alpha Phi Omega	60	7



BASEBALL TEAM FRONT ROW: G. Mand, J. Stetzer, P. Birkel, S. Bentley, J. Harris, J. Hansen, J. Hoiby, M. Zinert. **2nd ROW:** T. Heimerl, A. Larson, S. Strong, T. Walk-

ner, T. Ritzenthaler, G. Wendorf, D. Peterson, Coach Jim Clark.

FOOTBALL TEAM FRONT ROW: G. Tigges, P. Birkel, L. Hoffman, K. Kolodzik, K. Falkinham, S. Johnson, H. Waukau, J. Reim, G. Glock, J. Sacia, M. Counsell, B. Rhode, P. Fee, B. Benter, T. Heimerl. **2nd ROW:** B. Tay-

lor, J. Harris, C. Beecher, F. Charland, D. Clark, G. Mand, J. Peters, D. Bay, B. Krause, J. Yach, J. Fisher, J. Wholt, J. Fitzgerald, R. Geil, B. Dillenbeck. **3rd ROW:** R. Anderson, B. MacClelland, B. Sievert, H. Fleck, O. Hansen, M.





GOLF TEAM FRONT ROW: Coach Bill Burns. **2nd ROW:** D. Warren, J. DeNuccio, D. Schaver, J. Friess, Mike Peterson.

Breaker, B. Schultz, R. Bouck, J. Hovel, P. Zoellner, E. Lewis, M. Pogorzelski, S. Bay, M. White, R. Cook, D. Moon, C. Johnson. **4th ROW:** L. Gladous, R. Whitt, B. Fleming, B. Braunschweiger, D. Kester, P. Biolo, B. Ferge,

A. Schroeder, R. Olsen, R. Williams, J. Schneider, P. Kavanaugh, W. Weber.





FRESHMAN BASKETBALL FRONT ROW: D. Blanchfield; W. Ebert; C. Richert; J. Mallon; R. Henning. **2nd**

ROW: Coach P. Kasson; S. Volkman; J. Goodwin; V. Weiland; T. Amonson; W. Kuchler.

VARSITY BASKETBALL FRONT ROW: K. Ziegahn; Q. Vanden Heuvel; R. DeFauw; J. Harris. **2nd ROW:** Coach R. Krueger; K. Hawker; K. Ritzenhaler; T. Ritzenhaler;

T. Schultz; Coach P. Kasson. **3rd ROW:** P. Clements; R. Westphal; M. Hughes; A. Schaffer; V. Koppang.





SWIMMING TEAM FRONT ROW: B. Bulik; B. Maass; L. Edwards; B. Schwengel; T. Mickewicz; J. Moyer; W. Jacobson; T. Rozga; D. Evers; R. Simkins. **2nd ROW:**

Coach L. Blair; D. Netzer, R. Laddusire, Mgr.; M. Brodhagen; J. Hamilton, Mgr.; T. Siebert; B. Raulow, Mgr.; B. McKenzie; T. Nickasch; J. Pagels.

GYMNASTICS TEAM D. Purchatzke; S. Zelie; P. DeChant; D. Vandenberg; J. Schiess; S. Koester; B. Hillmer;

G. Schneider; M. Casey; S. Colburn; R. Morey; S. Schultz; S. Haasch; Coach B. Bowen (not present)





TRACK TEAM FRONT ROW: F. Wilkinson, J. Piering, T. Rasmussen, E. Aldridge, M. Knoll, L. Johnson, C. Upthegrove, M. Chepp, P. Hauns, D. Frost, J. Langlois, T. Bratz. **2nd ROW:** G. Hartel, T. Amonson, C. Johanson, A. Schroeder, M. Poff, G. Check, T. Murray, D. Bathke, P.

Schuller, W. Krueger, R. Vieau, D. Klabon, R. Crockett. **3rd ROW:** Coach Ricono, J. Notstad, J. Clifford, D. Money, R. Witt, M. Spreda, Y. Lubner, M. Welch, B. Humke, C. Schuette, L. Hetzel, T. Mickewicz, J. Peterson, J. Clark, J. Murphy, S. Jansen, L. Whiffen, Coach R. Behnke.

CROSS COUNTRY FRONT ROW: T. Amundson, D. Roe, J. PePersen, P. LaMere. **2nd ROW:** L. Hetzel, W. Krueger, B. Ferry, J. Gehin, Coach B. Bowen.



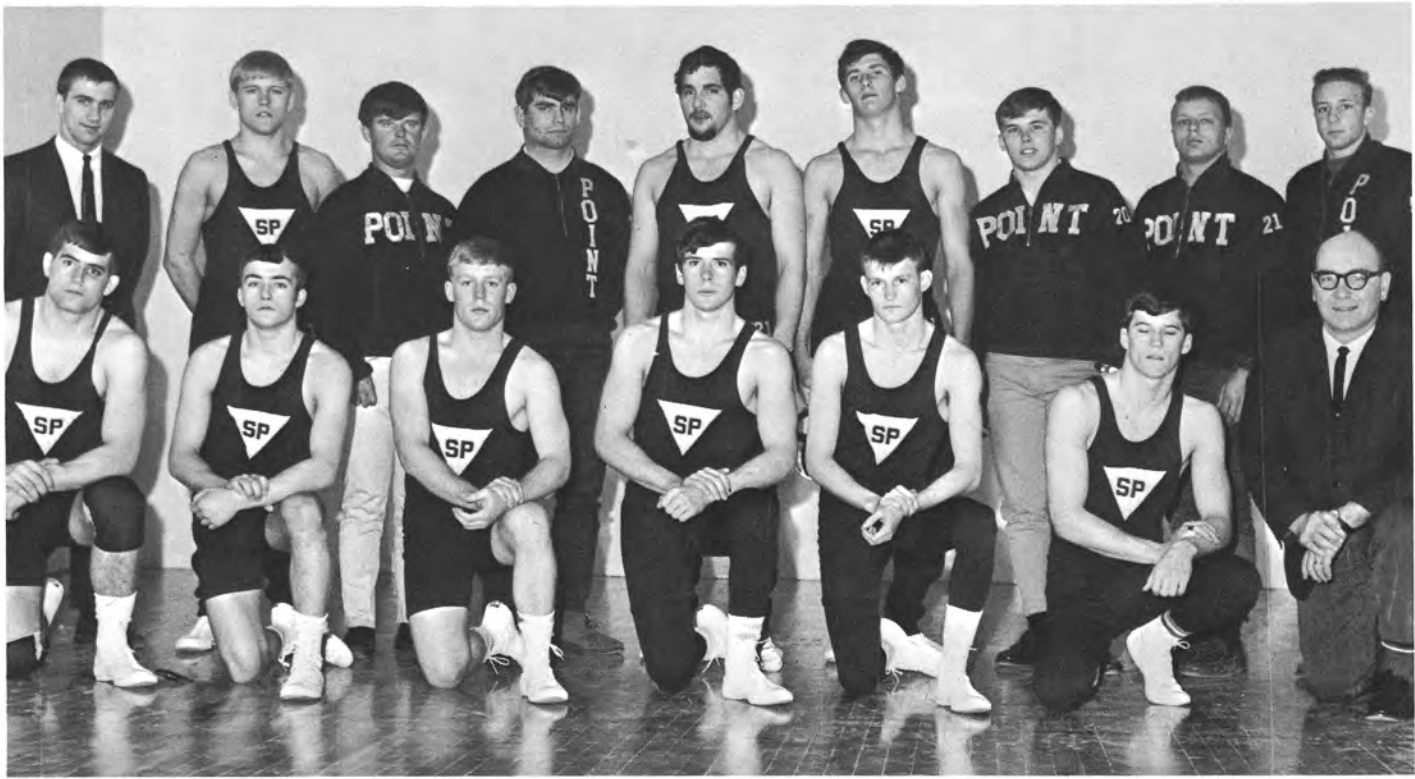

WRESTLING FRONT ROW: S. Bay, B. Zander, M. McCartney, T. King, T. Goldsmith, A. Spees, Coach B. Burns. **2nd ROW:** C. Johnson, J. Notstad, R. Riley, D. Bay,

D. Garber, J. Martinsek, E. Steigerwaldt, E. Opperman, S. Boehm.

TENNIS Coach L. Blair, E. Terzynski, T. Wallschlaeger, T. Berens, B. Berry, M. Dowling, H. Waymirr, T. Cattanaach.





"S" CLUB FRONT ROW: J. Gehin; L. Whiffen; C. Beecher; M. Counsell; J. Hansen; R. Witt; S. Johnson; J. Zabel. **2nd ROW:** G. Check; C. Johnson; B. Bulik; D. Netz-

ger; D. Evers; J. Pagels; T. Heimerl; B. McClelland; G. Wendorf.

"S" CLUB FRONT ROW: R. Simkins; W. Jacobson; R. Grunden; R. Bouck; M. Breaker; V. Karpinske. **2nd ROW:** J. Peterson; T. Amonson; D. Moon; B. Main; S. Koester; C.

Lucht. **3rd ROW:** L. Whiffen; L. Hetzel; G. Schneider; W. Krueger; J. Notstad; H. Fleck.





POSEIDON'S AQUA PROWLERS FRONT ROW: M. Kroll; N. Arnold; V. Kowalski; C. Kiczmarski; S. Malsazage; C. Netzer; M. Cychosz; C. Fiss. **2nd ROW:** D. No-

vak; E. Lawrence; S. Smith; G. Hayes; P. Wesner; B. Sharkey; L. Echola, advisor; D. Edwards; B. Power; K. Blaney.

PEM CLUB FRONT ROW: J. Janquart; M. Miller, Vice-Pres.; T. Eschenburg; T. Thompson; C. Spychella; N. Whitman; R. Krueger; S. Dzikoski. **2nd ROW:** B. Kralicek; S. Schneider; T. Erickson; S. Anderson; P. Ritchie; S. Si-

mon; D. Koepke; Carol Janz; R. Mayer; B. Tenessen, Sec.; R. Riedner; K. Jaeger; M. West; V. Hintzmann; P. Metzger; M. Buckjolz; J. Sharkey.





CHESS CLUB K. Erickson, Sec.; J. Swanay; K. Friday; P. Bauman, Pres.

CAMPUS BOWLING LEAGUE FRONT ROW: R. Wanless, F. Jaskie, W. Brockman, J. Klesmuth, L. Stuczynski. **2nd ROW:** D. Voigt, A. Jacobson, J. Stanchik, R. Ostrowski, R. Jirovec.

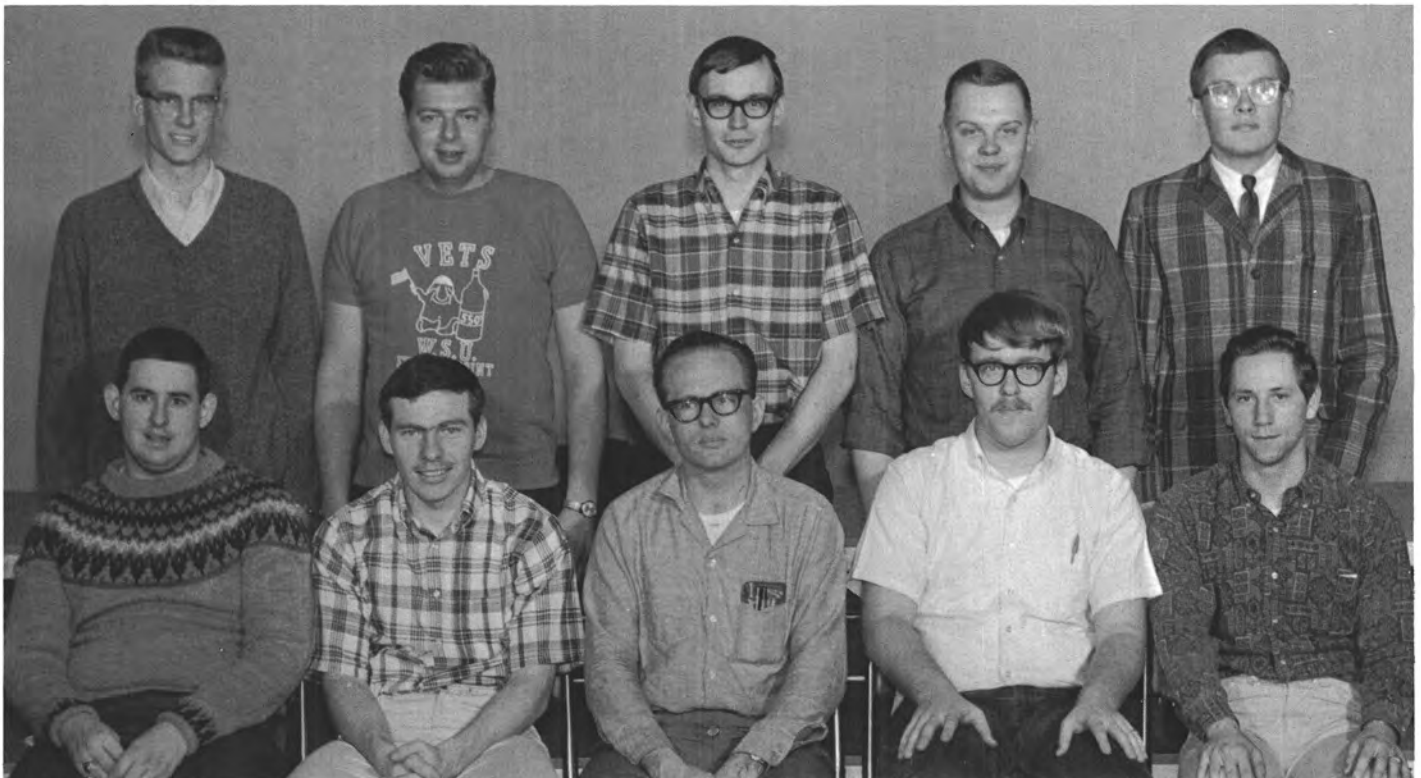

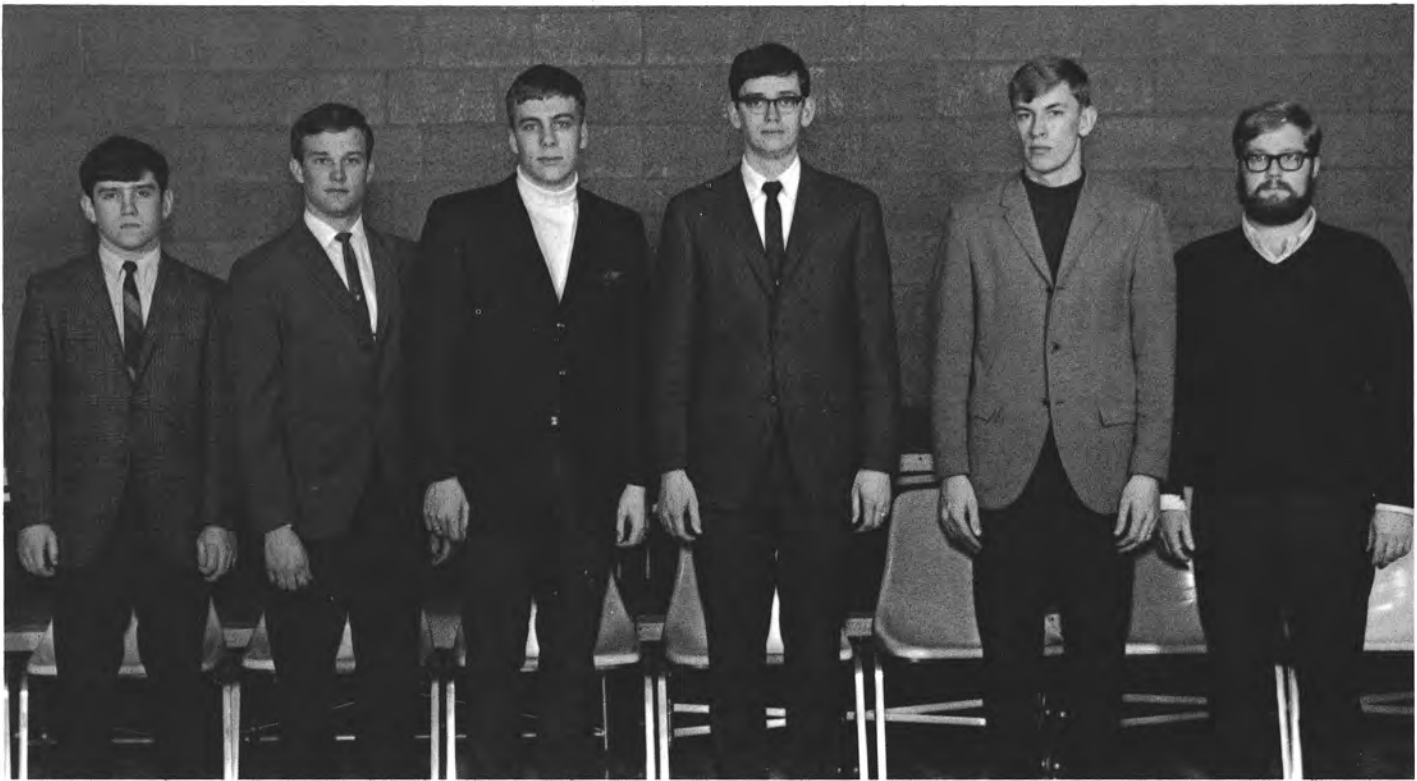

POCKET BILLIARDS D. Kulick, Sec; K. Erickson, Treas; A. Sharpee, Vice Pres; W. Sakowski, Pres.; J. De Nuccio.

INTRAMURAL SUPERVISORS G. Wendorf, E. Lenord, Mr. Clark.



FOOTBALL

WSU		OPP.
19	Whitewater	13
7	Mankato	13
14	LaCrosse	14
13	Eau Claire	0
28	Superior	7
41	Stout	13
9	Oshkosh	32
48	River Falls	6
28	Platteville	12

SWIMMING

WSU		OPP.
79	Stout	22
64	River Falls	32
47	Winona	56
60	Whitewater	44
63	Michigan Tech	50
51	Lawrence	53
46	Platteville	58

CROSS COUNTRY

WSU		OPP.
31	Oshkosh	25
37	La Crosse	21
18	Ripon	45
15	Eau Claire	49
36	Marquette	23
30	Whitewater	25
27	Kenosha	29
21	UWM	38
23	Platteville	32
40	Mankato	21
18	Lawrence	45

BASKETBALL

WSU		OPP.
66	Winona	71
68	St. Marys	77
65	Oshkosh	86
88	Eau Claire	73
86	Stout	69
80	Whitewater	83
79	Macalester	70
96	Carthage	84
99	La Crosse	78
113	River Falls	73
71	Platteville	76
74	Northern Mich.	112
123	Superior	73
89	River Falls	72
97	Whitewater	100
72	Eau Claire	56
71	Stout	85
91	St. Norberts	84
88	Platteville	77
90	Oshkosh	72
98	La Crosse	79
85	Superior	83

TRACK

WSU		OPP.
105.5	Milw.-Fox Valley	17.5
90	Stout	54
	Eau Claire	0
65	Oshkosh	80

GYMNASTICS

WSU		OPP.
109.7	Eau Claire	113.3
120.7	Oshkosh	132.5
103.8	Marquette	83
154.3	M.I.T.	153.1
102.8	Stout	136.1
	Eastern Ill. U.	131.3
100.6	Superior	85.1
114.7	Platteville	114.2
102.5	La Crosse	154.6
110.8	St. Cloud	121.8
114.8	Whitewater	90.6
	Marquette	88.7
115.2	Northern Mich.	117.5

GOLF

WSU		OPP.
404	Whitewater	387
	Oshkosh	395
401	Eau Claire	389
	Superior	401
6.5	Ripon	8.5
13	Beloit	2
10	Northland	5
411	La Crosse	405
	Stout	397
405	River Falls	395
	Platteville	391

TENNIS

WSU		OPP.
6	Winona	3
1	Oshkosh	8
5	Platteville	4
0	Whitewater	9
4	La Crosse	5
9	Stout	0
8	Eau Claire	1

BASEBALL

WSU		OPP.
6-9	Little Rock, Ark.	5-0
6-10	Little Rock, Ark.	5-3
3-4	Arkansas Tech.	1-4
2-3	Southern Ill.	12-14
5-3	Monmouth	6-8
0-3	Winona	1-8
10	Eau Claire	0
1-4	Superior	0-3
5-3	St. Norberts	3-12
1-3	Whitewater	0-4
10-4	Northland	1-1
0-0	Oshkosh	1-2
2-2	River Falls	1-1

WRESTLING

WSU		OPP.
16	Marquette	17
19	La Crosse	21
8	Oshkosh	24
22	Stout	13
24	La Crosse	19
14	Winona	24
26	St. Norberts	9
18	Whitewater	30
8	Stout	24
24	Carleton, Minn.	8
10	River Falls	23
19	Eau Claire	11
26	Platteville	13
24	Michigan Tech.	7





People



MARY WALT



JUDITH ROENSCH



SANDRA VAESSEN
TREASURER



VIRGINIA SMALL
1ST. VICE PRESIDENT



JUDITH POLZIN
PRESIDENT



SUSAN SALSCHIEDER
2ND. VICE PRESIDENT



PENNY KOBACK



JANICE BECKER



KAY POST



CONNIE MARCHEL



LINDA HAMM



ESTELLE MIYAGAWA



NANCY O'NEIL



SHON APFEL



LINDA HILL



ALICE KUYOTH



LIZ BOWEN



DIANA DIELMANN



MEREDITH EVERSON



MARY PIECHOWSKI



VICKI TARNISH



ROSE ZIMMERMAN



PATRICIA LINDNER



CHERYL PESKIE

Alpha Phi



19

68

Wisconsin State University
at
Stevens Point

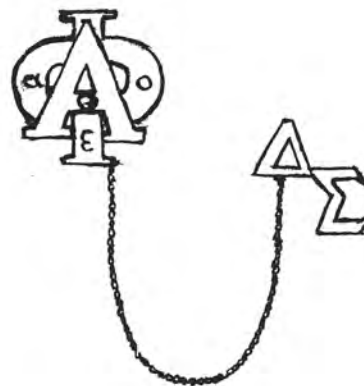
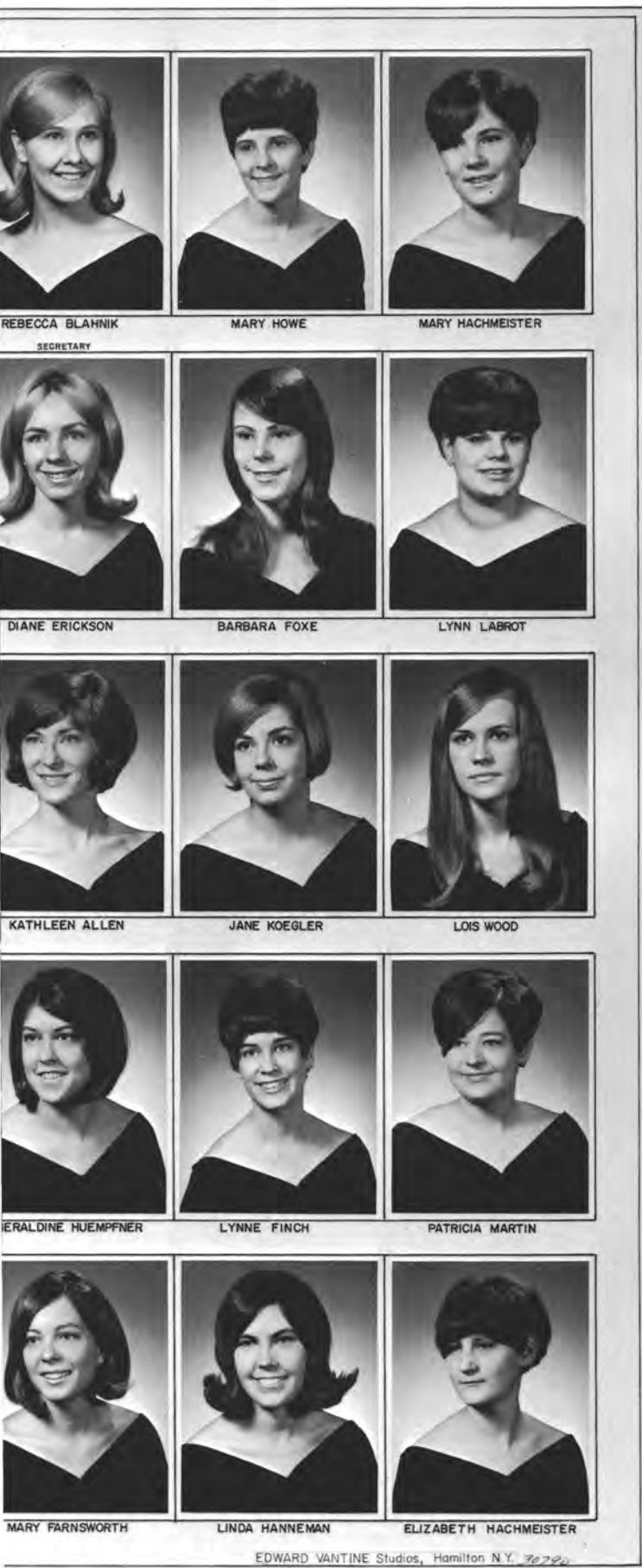

Alpha Phi, one of the oldest social sororities for women, was founded at Syracuse, New York, 1871. It now has installed more than 100 collegiate chapters.

Alpha Phis know that happiness comes from sharing ideas, interests, activities, and ideals. Thus they are active in a variety of activities. Swinging into action Alpha Phi began the year by participating in Homecoming. Miss Barb Schmidt represented Alpha Phi in the Homecoming Queen contest. Phi Sigma Epsilon chose Sister Karen Pohl and Tau Kappa Epsilon chose Sister Conny Marchel for their Homecoming candidates. Sigma Pi chose Sister Patricia O'Neil as their candidate.

The highlight of first semester was the annual Dinner Dance held at the Stevens Point Country Club on December 8th. Amidst decorations set to the theme of "An Old Fashioned Christmas" the Alpha Phis and their dates dined and danced.

Second semester was busy as Alpha Phis placed first in the Winter Carnival ice-sculpturing for the fourth consecutive year. The sorority also took an active role in the Bloodmobile, Song Fest, Sig Ep Canoe Race, and in the Spring Fashion Show sponsored by Seifert's clothing store. The chapter joined with Phi Sigma Epsilon Fraternity in the 1968 Mother's March of Dimes. A tea was held in May in honor of parents.

Alpha Phis are not only active in sorority life but in all aspects of the campus. This past year Sister Linda Hamm was President of AWS and Sisters Becky Blahnik and Jeri Huempfer acted as student senators. Judy Polzin represented Delta Sigma chapter of Alpha Phi at the National Convention in the Bahamas in July. Sisters Sandy Vaessen and Lynn Labrot served on the University Activities Board.

The philanthropic project of Alpha Phi is Cardiac Aid. The motto is "Union hand in hand." Alpha Phis share the tangible bonds of sisterhood and as young college women know and accept the challenges of the future.



JANE CHANG



GLENDA GUMS



RETA MAE TOLLEY

PLEDGE TRAINER



BONITA SUHA

CORRESPONDING SECRETARY



ELIZABETH KAISER

VICE PRESIDENT



LYNN KIEFFER

PRESIDENT



DIANE LEHNER

RECORDING SECRETARY



JUDY HUMPHREY



BARBARA CROTTEAU



ELLEN SWIONTEK

Alpha Sigma Alpha

19



68



ELIZABETH MORRISON



KATHLEEN HOMAN



KATHY YINGLING



JEAN SMEJKAL

Wisconsin State University at Stevens Point



CHRISTINE GRAF



CATHY CONANT



ANN KNEUPPEL



KATHERINE SCHULTZ



MARCIA BOCHER



MARJORY WALCZAK



ANN JANCZAK



SHARON NESSA



MARI BERTSCH



EMILY CHANG



MARTHA YOUNG



SHERRY MC WEENY



CHRISTINE FLOOD



KAREN NISIEWICZ

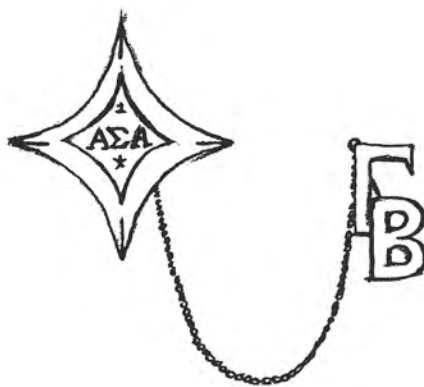

Gamma Beta Chapter of ALPHA SIGMA ALPHA has the honor of being the oldest National sorority on WSU — Stevens Point campus. The National organization was founded in 1901 at Farmville, Virginia. There are now over 50 collegiate chapters throughout the nation.

The Alpha Sigs started the fall term with participation in Greek Week and Homecoming. Miss Rosemary Wesley sponsored by Delta Sigma Phi and Miss Kathy Keppie sponsored by the Alpha Sigs were candidates for Homecoming Queen. Throughout the Homecoming Activities the Alpha Sigs worked hard, and their efforts paid off with a 3rd place in the float division.

In the spring of the year, AWS sponsors its annual Song-fest. The Alpha Sigs practiced long hard hours and brought home a 1st place victory for the second year in a row.

Another important part of chapter life for the Alpha Sigs is their Philanthropic project. As part of their project this year the Alpha Sigs worked with the college and community on the National Muscular Dystrophy Drive. Another phase of the project was treating the children at Washington School to a bowling party.

Alpha Sigma Alpha had a successful rush period and initiated 12 pledges in the fall and 19 pledges in the spring.

As a climax to a great year the Alpha Sigs placed 1st in the Sigma Phi Epsilon 1st annual canoe race.



CANDY CAYLOR



KAREN JAEGER



KLEO STEUBER



MARY BURNS

TREASURER



LILA THALACKER

RECORDING SECRETARY



MARY KIEDROWSKI

VICE PRESIDENT - MEMBERSHIP



EVONNE KRAEMER

PRESIDENT



KATHRYN DRAXL

2ND VICE PRESIDENT

Delta Zeta

19



68



RITA SCHMUTZER



SUE HARDER



SUE VANDENBUSCH



JANET KRUGER

Wisconsin State University
at
Stevens Point



MARY STEWARD



RITA RAE DINS



MARY HAZLEWOOD



DIANE ZVOLENA



BARBARA BERRY



KATHY SKALSKI



KAAREN PIEKARSKI



SHERRY CICHON



JOYCE NOVOTNY



RUTH DEMMERT



CHRISMARY DURMICK



MAUREEN O'CONNOR



VIRGINIA BORN



SUSAN HELGESEN



JANICE ALLARDYCE



CAROL RAABE



SUSAN POOCH



SHARON SELMER



NOREEN STEWARD

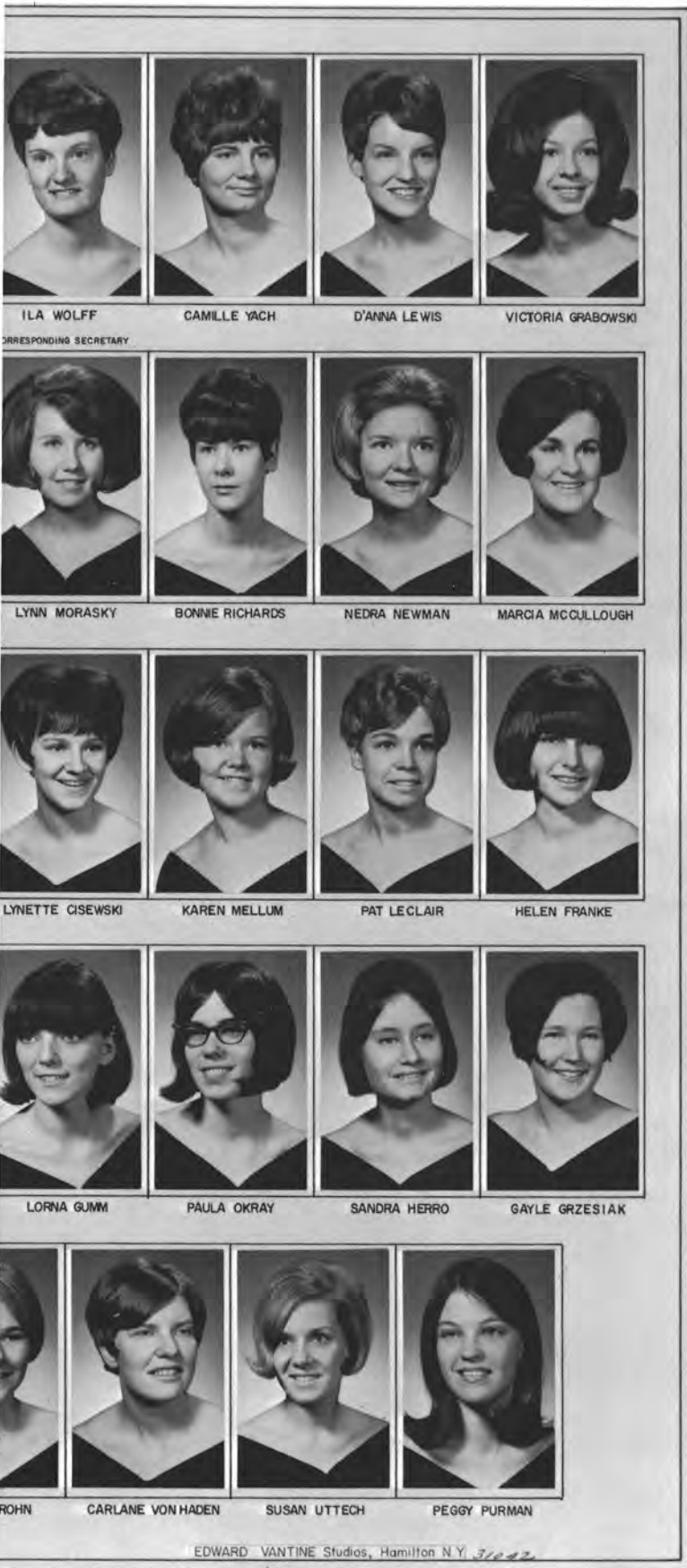

DELTA ZETA is the largest national sorority in the United States. It was initiated onto the Stevens Point campus in 1963. Delta Zeta strives to help to develop the spiritual, social, physical, and intellectual goals of each of its members. The sorority jewels are a diamond and four pearls; its flower is the Kilarney Rose; its colors are pink and green.

Homecoming showed the united efforts of the DZ's. Maureen O'Connor sponsored by Sigma Tau Gamma, was one of the five finalists for homecoming queen. The DZ's ran away with first place in the women's division of the float contest.

To the community and school, Delta Zeta offered its service by stuffing envelopes to be sent to all residents in Portage County for the Anti-Tuberculin Association, by stuffing envelopes for the registration office, and by collecting and donating books to the Menomonie County library.

Sorority life with the DZ's has included many parties with other sororities and fraternities. It works together with the school and community.

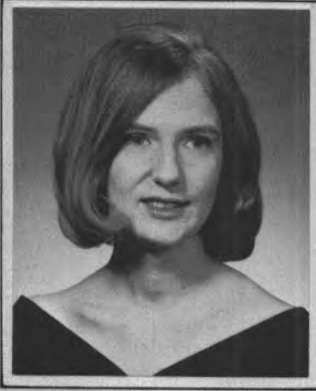

KATHY FRIDAY



JANICE SHARPEE
RECORDING SECRETARY



SHARON JOHNSON
TREASURER



CYNTHIA STELLMACHER
PRESIDENT



LYNN BUYARSKI



YVONNE HANMANN



BARBARA MONTGOMERY



MARY USTRUCK



GAIL ANN BENNICOFF



SHERRI RAY



LUCENE MURRIN

Theta Phi Alpha

19



68

Wisconsin State Uniuers
at
Stevens Point



JENNIFER ONSON
RESPONDING SECRETARY



KATHLEEN EINEICHNER



JEAN HALADA



CAROLYN NYGAARD



JAN BENNICOFF



MARILYN CANTWELL



CHARLOTTE DEBOER



SUZANNE EICHSTAEDT

EDWARD VANTINE Studios, Hamilton N.Y. 3129A



On March 17, 1968 the members of Psi Delta Psi local sorority became pledges of Theta Phi Alpha national sorority. **THETA PHI ALPHA** was founded in 1912 at the University of Michigan at Ann Arbor. Its colors are silver, blue, and gold. The flower is the white rose and the jewel is the sapphire.

As Psi Delta Psi the sorority was awarded the Panhellenic Scholarship Trophy in fall, 1967 for the fourth consecutive semester and won the "Best Bleeders" trophy sponsored by Alpha Phi Omega for having the highest percentage of members donating blood to the Red Cross. Theta Phi Alpha participated in Homecoming, Winter Carnival, and AWS Songfest.

Theta Phi Alpha takes pride in its service projects, which in the past year included the baking of cookies for a battalion in Vietnam and work with two Stevens Point Girl Scout troops.

At commencement, June 1967, Esme Patterson was awarded the Albertson Medallion. She was also named to Who's Who in American Colleges and Universities. Mary Ustruck was named to AWS Honor Society in May, 1968.

Theta Phi Alpha will have its formal initiation as Alpha Theta chapter in fall 1968. Plans include a White Rose Ball which will be attended by National Officers.



JEROME L. SHOEMAKER JR.



T.O. MILLS



KENNETH E. SCHEIDT
TREASURER



MICHAEL J. BARNES
VICE PRESIDENT



ALLAN K. JACOBSON
PRESIDENT



THOM W. ROHM
SECRETARY



ARTHUR R. KRIEWALDT



GARY L. WOODWARD



DAVID J. KOELLER

Delta Sigma Phi

19



68



ALLEN E. REINKE



CRAIG H. HANSON



KENNETH C. KOBER

Wisconsin State University at Stevens Point



JOHN E. KABELE



RANDALL W. OWENS



RONALD N. STUBER



GREG H. COWLES



DON A. HAY



LANCE L. LEWANDOWSKI



VICTOR C. KAZMIERCZAK JR.



ALLAN K. YOUNG



THOMAS H. DORAN



ROBERT J. ADAMS



JOHN G. LISKA



J...

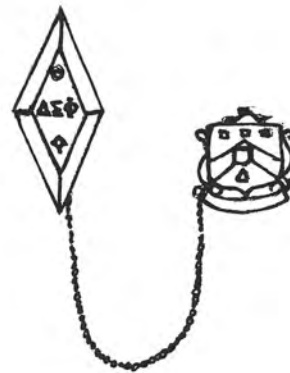
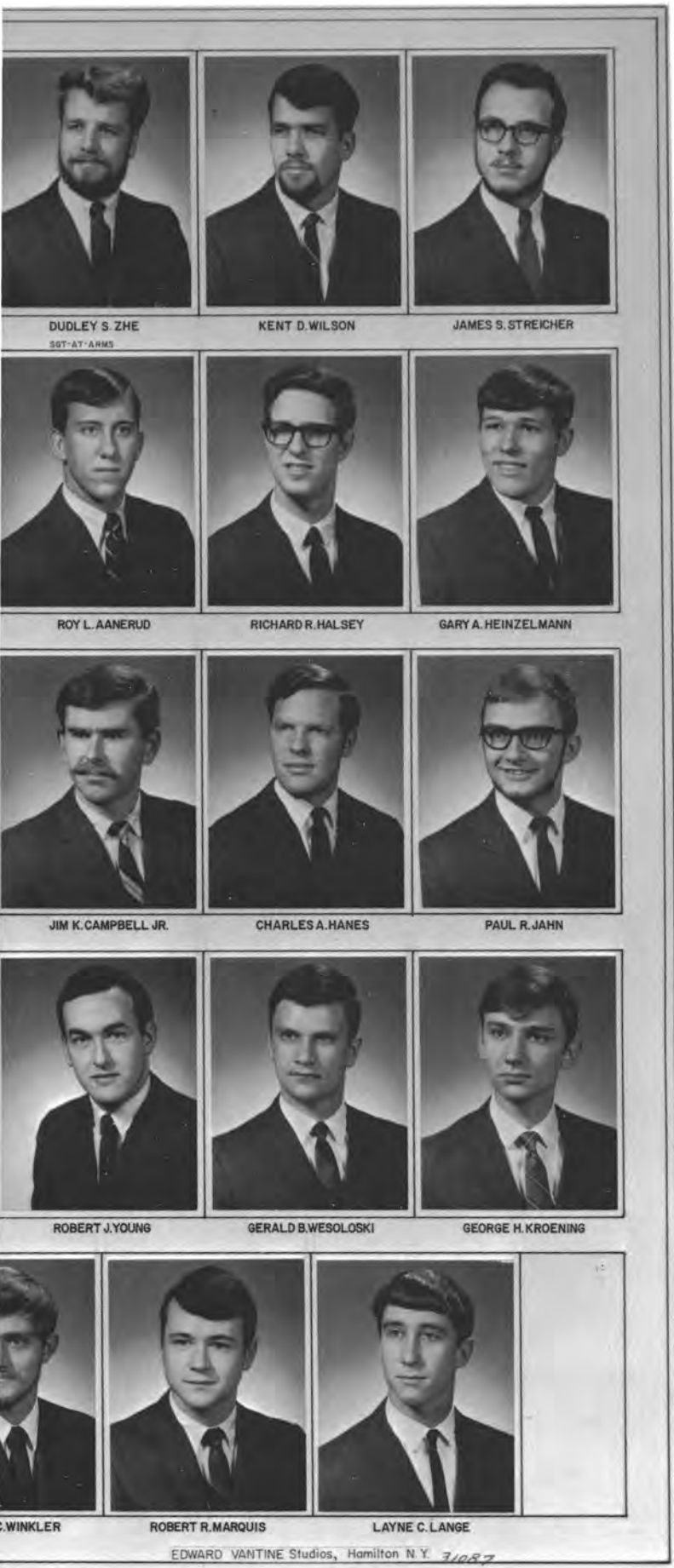

In May 1966 a core of fourteen members were initiated into the **DELTA SIGMA PHI** fraternity at W.S.U. Stevens Point. Delta Sigma Phi became recognized by the interfraternity council late in the fall of that same year. Since then the Delta Sigma Phi Brotherhood has grown to fifty men strong, the spring '68 pledge class of 14 men was the largest to be pledged thus far.

The Delta Sigs sponsored their Sweetheart Rosemary Wesley of Alpha Sigma Alpha as their Homecoming candidate this year. In winter carnival games the Delta Sigs took firsts in the sack race and beard percentage, bringing them to 4th place in overall competition.

In March of '68 the brothers of Delta Sigma Phi again took part in the Midwestern Conclave held at Oshkosh taking second place in overall competition. The Brothers also placed first in both the fall and spring blood drives in Stevens Point, receiving a plaque both times.

During the short time Delta Sigma Phi has been represented on campus it has grown significantly under a program of engine red leadership, a program that has placed the Delta Sigs number one academically on campus, constantly striving to better itself both professionally and socially.

Jeannette Kelch of Alpha Sigma Alpha has been chosen to represent Delta Sigma Phi as their new sweetheart. And plans are being made for the Stevens Point colony of Delta Sigma Phi to become a national chapter in the coming year.



ROLANDA CHRISTENSEN



TOM R. THIELKE



JOHN P. KREUTZ



RONALD C. WITT



JAMES B. PARSONS



RUSSELL A. DE FAUW

PLEDGE MASTER

CORRESPONDING SECRETARY

VICE PRESIDENT

PRESIDENT

TREASURER



LAMONT P. PRELL



ROBERT L. TURNQUIST



LARRY P. MEYER

Phi Sigma Epsilon

19



68



JEFFREY L. ZABEL



THOMAS W. SORENSEN



TERRY J. WYLLIE

Wisconsin State University at Stevens Point



DOUGLAS T. HORDYK



JAMES H. HANSEN



ANDY K. PUJATS



KENNETH M. ZIEGAHN



ROBERT J. GROTE



JOSEPH L. GEHIN



DENNIS



ROY R. GEIL



WILLIAM H. REICHWALD



EUGENE J. MAND



MARK J. NUSSBAUM



JAMES C. FISHER



JAMES W. BRAUNSCHEWIG



EUGENE



RUCE E. TAYLOR ROBERT A. ROHDE KENNETH P. PETERSEN
CORDING SECRETARY PLEDGE MASTER



DANIEL A. BROWN JAMES L. GRUBER DAVID L. MILLER



TOM P. WALKNER JOHN L. HARRIS ROBERT L. MCCLELLAND



IN THOMAS E. JONES CHESTER B. JOHNSTON EDWARD G. DANILKO



TH TIM L. THEDER STEPHEN B. HOVEL ROBERT H. WESTPHAL

EDWARD VANTINE Studios, Hamilton N.Y. 3/1/67

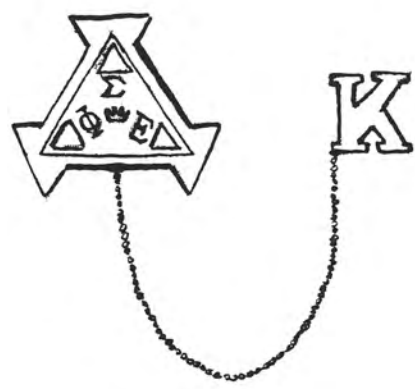

PHI SIGMA EPSILON, Kappa Chapter, at Wisconsin State University, Stevens Point, is the oldest fraternity on campus. Founded in 1931, the "Phi Sigs", are a dynamic organization who sincerely believe that brotherhood is the primary goal of their fraternity. With this idea in mind, the fraternity has grown and prospered in all fields of endeavor.

During this period Phi Sigma Epsilon has constantly been a leader in Homecoming, Winter Carnival, Intramurals and other school events. Presently, they are all school Intramural champions and are again leading in all school sports. "Phi Sig" Homecoming candidate was Miss Karen Pohl of Alpha Phi Sorority. Karen was one of the 5 finalists. The "Phi Sigs" had the honor of having it's Winter Carnival candidates chosen as King and Queen, to reign over the 1968 Winter Carnival.

Thus, the men of Kappa Chapter have done whatever they could to enhance the social pleasure of the whole school. This combination of brotherhood and primarily, its concept of balanced organization and one of the most illustrious on this campus.



MICHAEL L. SCHILLEMANN



EARL J. CARLSON



MARK J. DE BAKER
RECORDING SECRETARY



KIRK C. WEBER
VICE PRESIDENT



JAMES I. FLORIANO
PRESIDENT



JOHN W. SCHMIDT
TREASURER



PATRICK A. MCGIVERN



DANIEL R. SHEIER



ROBERT G. MAHNKE



GENE R. SPLINTER

Sigma Phi Epsilon



19

68

Wisconsin State University

at

Stevens Point



JERRY A. BOHACEK



PETER M. KEEFFE



JAMES A. RICHARDSON



ROBERT H. WOELFL



GREGORY E. STRONG



BUZZ MEUSY



DAVID R. HUEGEL



JAMES E. TIPPLE



JAMES P. LECLAIR



MARK J. SALTSBERG



EDWARD C. ROCHETTE



GENE S. WHITTEMORE



RONALD J. GLOWAC



DES C. SMITH



WARREN C. JOHNSON JR.



RICH D. LEONARD



MICHAEL D. DERER



JOHN F. GAVIN

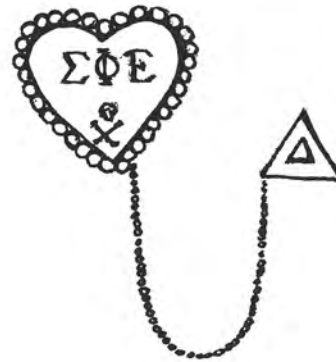
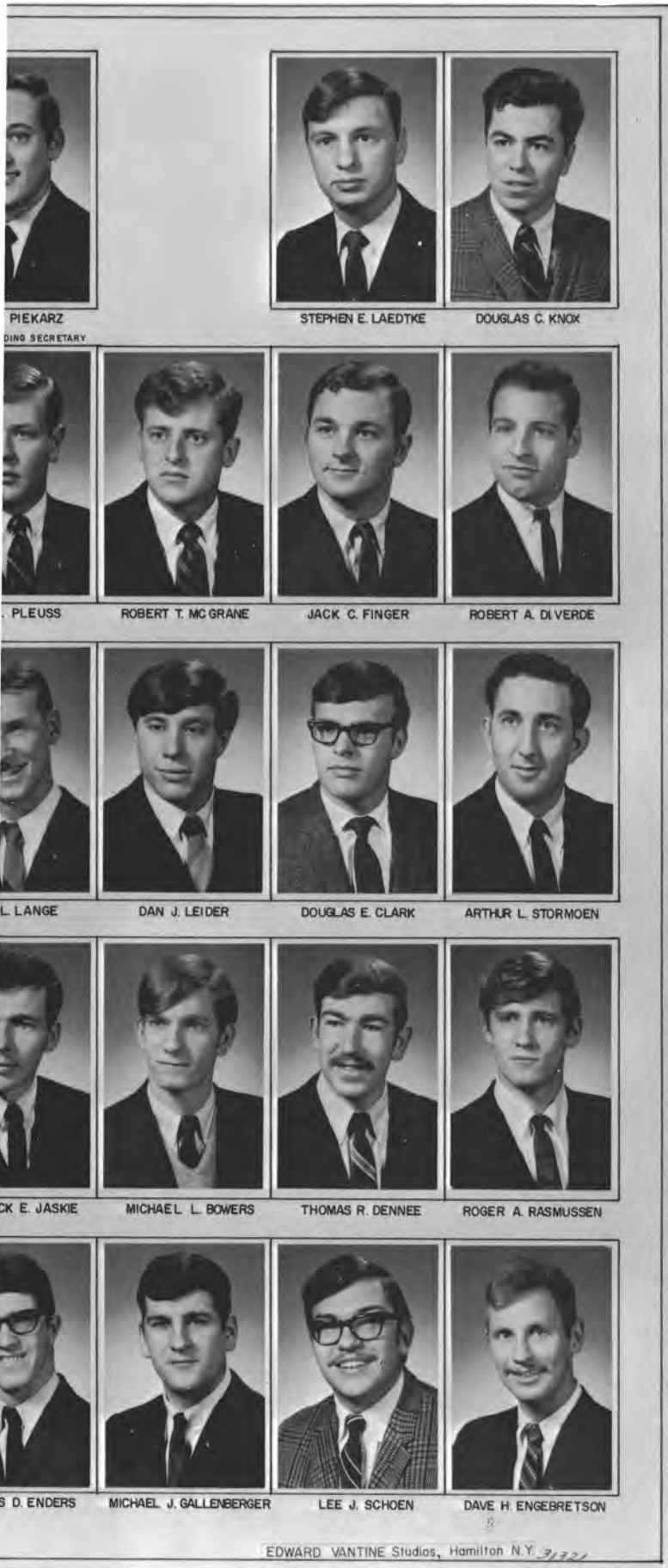

SIGMA PHI EPSILON became a national fraternity on this campus in 1952, from the original chapter organization, known as Chi Delta Rho, formed in 1931. The fraternity has grown to its present membership of 50 men, not including its 18 member pledge class. The fraternity's official flowers are the American Beauty Rose and the Violet which represent its colors, red and purple.

"Action" is the word for Sig Eps regarding all activities. Yearly, the brothers participate in school activities, such as Homecoming and Winter Carnival. The Sig Eps also take part in community projects, such as the Muscular Dystrophy Drive, United Fund, and the IFC Overseas Orphan Program.

Sigma Phi Epsilon sponsored Miss Lil Koranda in this year's Homecoming Queen Competition. The fraternity was awarded first place for their float and tied with Tau Kappa Epsilon for first place in overall Homecoming competition.

During Winter Carnival, the Sig Eps were represented by Sharon Nessa and Kirk Weber in the King and Queen competition.

The Sig Eps sponsored their "First Annual Canoe Race," which ran from Jordan Park to Iverson Park, and fun was had by many a Greek and Siasefi. We hope to make this an annual event.

The Brothers also held a "Parents' Day Program and Banquet" this spring, and tried to give our parents a true picture of what Sigma Phi Epsilon really stands for and what it means to us.

The Brothers of Sigma Phi Epsilon enjoyed a very fruitful year, and plan to make the next, and those in the future, even better.



ARTHUR J. TAKISHIAN



TERRY J. ALFUTH



LEE G. NEUMAIER

SGT-AT-ARMS



GENE G. KEMMETER

SECRETARY



JAMES T. TREBATOSKI

VICE PRESIDENT



DOUGLAS J. CYBELA

PRESIDENT



RICHARD M.

TREASURER



PATRICK A. CROFT



MICHAEL J. HUDSON



WILLIAM M. HARRIS

Sigma Pi

19



68



MICHAEL N. EVE



RICHARD B. PRIDE



DOUGLAS D. HOSKINS



MICHAEL J. STROHBUSCH

Wisconsin State University at Stevens Point



RICHARD A. MANUEL



CHARLES M. SCHULTZ



ROBERT J. BOOTZ



RONALD L. FEUTZ



WILLIAM S. NUCK



CALVIN H. SCHMID



STEPHEN J. HAASCH



MICHAEL I. KROENKE



GARY D. STANKE



EDWARD C. MARKS



JAMES P. RETZNER



EDWARD J. WALKOWICZ



JAMES T. KROENKE

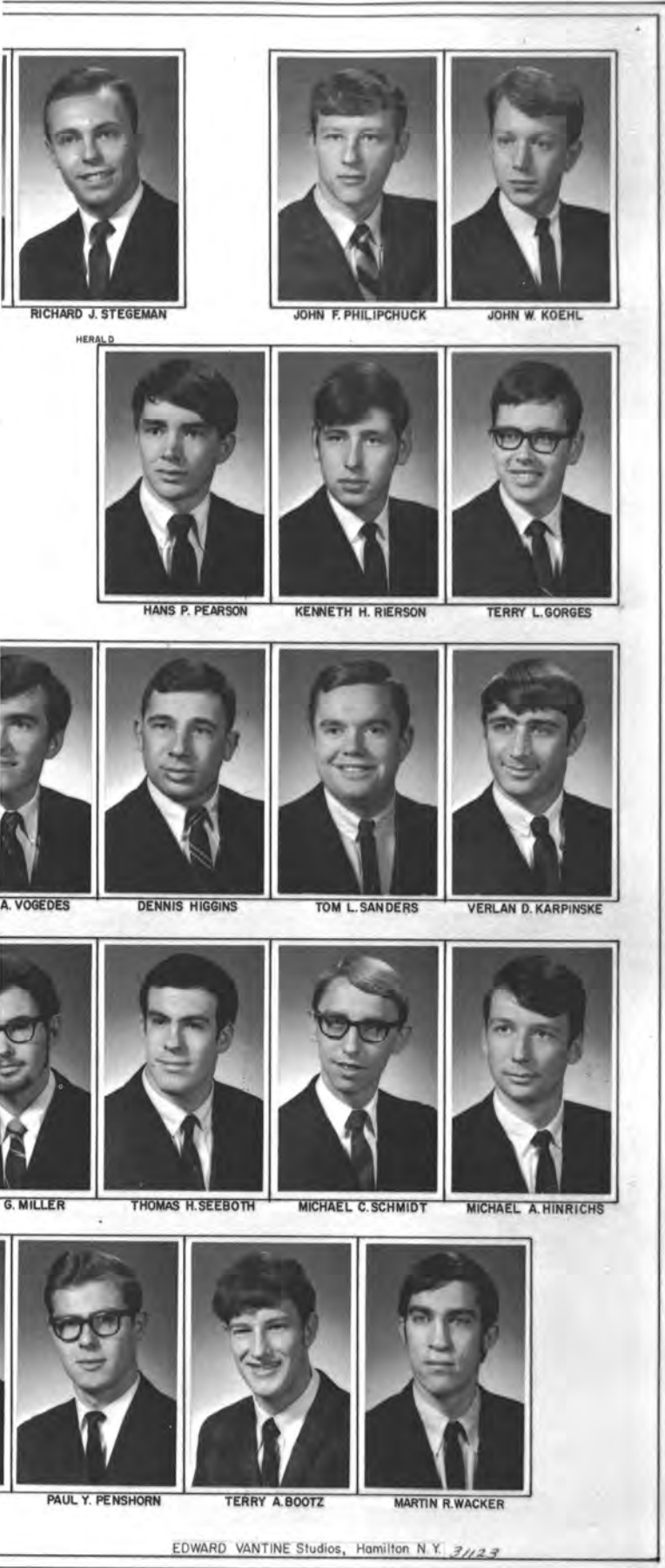

RICHARD J. STEGEMAN

JOHN F. PHILIPCHUCK

JOHN W. KOEHL

HERALD



HANS P. PEARSON



KENNETH H. RIERERSON



TERRY L. GORGES



A. VOGEEDES



DENNIS HIGGINS



TOM L. SANDERS



VERLAN D. KARPINSKE



G. MILLER



THOMAS H. SEEBOTH



MICHAEL C. SCHMIDT



MICHAEL A. HINRICHS



PAUL Y. PENSORN



TERRY A. BOOTZ



MARTIN R. WACKER

EDWARD VANTINE Studios, Hamilton N.Y. 3/123

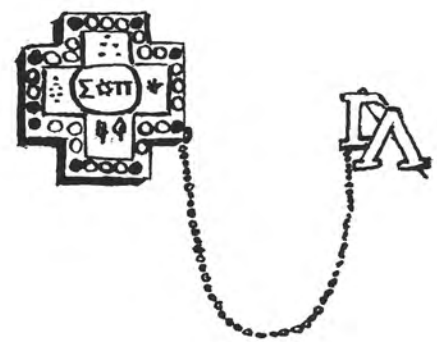

In its second year as an active member of **SIGMA PI FRATERNITY**, Gamma Lambda Chapter enjoyed participating in numerous campus activities. At Homecoming, Sigma Pi sponsored Miss Patricia O'Neil of Alpha Phi sorority as its queen candidate. The fall "Little Sister" program was a great success again this year and was consummated by a party. The intramural football team did a fine job by finishing second in the championship playoffs.

Winter Carnival was the high point of the year for the chapter. They captured second place in both the overall competition and the ice sculpture. Denny Higgins and Tom Seeboth finished first in the pipe smoking and fullest beard contests respectively. Later in the semester Sigma Pi captured first place in the Turtle Race and third place in the "Sig Ep" sponsored canoe race.

Through its campus participation, social activities and academic achievements, Sigma Pi hopes to continue to contribute to the growth and improvement of Wisconsin State University — Stevens Point.



RODNEY J. OLSEN



RICHARD J. HEBERT



JEFFREY R. SKRADE



WILLIAM P. VOLM



RICHARD J. NEUVILLE



JOHN W. NORTON



JAMES R. MCGRAW

V. P. EDUCATION

V. P. MEMBERSHIP

PRESIDENT

V. P. MANAGEMENT



KEN J. JAEGER



RICHARD I. PURIN



RONALD D. SNOW



BRUCE C. KRESS

Sigma Tau Gamma

19



68



RICHARD L. JACKSON



PETER F. OEMICHEN



GARRY W. CURLESS



NEIL J. DEVROY

Wisconsin State University at Stevens Point



CHRISTIAN HOPKA



RALPH E. PLATZ



DAVID M. FLAHIVE



ROBERT E. FIEHWEG



ROBERT F. BRADACH



JOHN F. DAEBLER



ROBERT J. CASPERSON



I. RICHARD AHRNS



JOSEPH G. SCHNEIDER



JAMES E. SPINK



ROBERT A. SCHROEDER



THOMAS H. JONES



TEAGUE A. OPDYKE



JOHN W. REED



JOHN J. WIELICHOWSKI



TIM



ANDREW C. PIEKARSKI GEORGE F. TIGGES LEWIS C. TORGESON



JIM NIRSCHL DAVID L. CAHOY JOHN R. ARCHER DENNIS L. JILOT



RICHARD P. FAWEKA ROBERT L. WUERZBERGER JOHN E. SPARKS PAUL A. FONFEREK



ANDREW A. SCHAFFER WILLIAM R. DREGER SAMUEL D. BENTLEY LARRY J. SKEEL



J. MASSEY GREGORY G. MESSNER PHILIP H. ZOELLNER DAVE J. MAGIN

EDWARD VANTINE Studios, Hamilton N.Y. 3448



SIGMA TAU GAMMA fraternity was founded in 1920 at Central State Missouri College. It now has a nationwide chapter membership of 60. The fraternity became activated on the Stevens Point campus in 1964 when local Alpha Beta Rho became national Sigma Tau Gamma.

During the first semester the Sig Taus participated in many events offered on campus. Miss Maureen O'Connor was sponsored for Homecoming Queen and placed second runnerup. In songfest, the brothers placed first among mens organizations and second overall.

The second semester saw the Sig Tuas make campus history by being the first men's organization to win overall Winter Carnival competition for three straight years and thus retire the traveling trophy. In the process the brothers placed first in Ice Sculpture, Greek Games, and Greek men's competition. King and Queen candidates, Richard Neuville and Gloriane Columb, received third runnerup.

Intramural competition brought firsts in football, basketball, swimming and tennis to bring the Sig Taus to a present second overall standing.

The White Rose Formal was held on the weekend of May 11 and Mr. Daniel Jirovec was named Alumni of the Year. Activities concluded with Parent's Day on May 18.

During the year, the brothers obtained a fraternity house with a capacity of 17 men. A chapter Alumni Association was formed to aid the brothers in house and newsletter management and to help overall fraternity programs. Also, the brothers were involved in work projects which netted the chapter fifteen hundred dollars this year.

To emphasize scholarship, the Sig Taus require a 2.25 grade point average in order to pledge. This year, 17 men were initiated into the fraternity.



GREGORY KAISER



BERLAND MEYER



LENNIE LONG



LARRY KRUEGER



GARY KIEDROWSKI



EDWARD NEUBAUER



WILLIAM LIBERTY

SQT-AT-ARMS

CHAPLAIN

TREASURER

VICE PRESIDENT

PRESIDENT

PLEDGE TRAINER



THOMAS MOSGALLER



JAMES OKRASINSKI



THOMAS HUNT



RICHARD RILEY

Tau Kappa Epsilon

19

68



Wisconsin State University at Stevens Point



PAUL BRAUN



DENNIS BUSHMAN



HARRY PETERSON



THOMAS PAULSON



KENO HAWKER



JAMES SRENASKI



GAYLON BARZ



GARY PINGEL



THOMAS SCHULTZ



LAURA GALLOWAY



ARNE NESSA



DAVID SIEWERT



TIM SIEBERT



TOM TIELENS



TED REINKE



ANDY SPEES



CONNY MARCHEL



MICHAEL GLODOSKY



JAMES DELZELL JR.

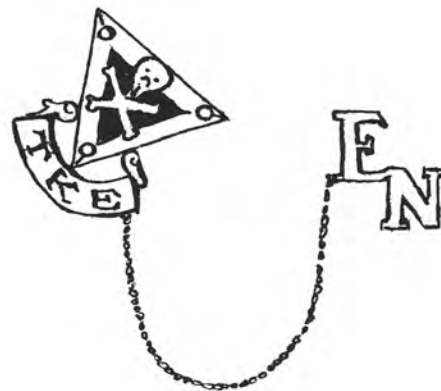
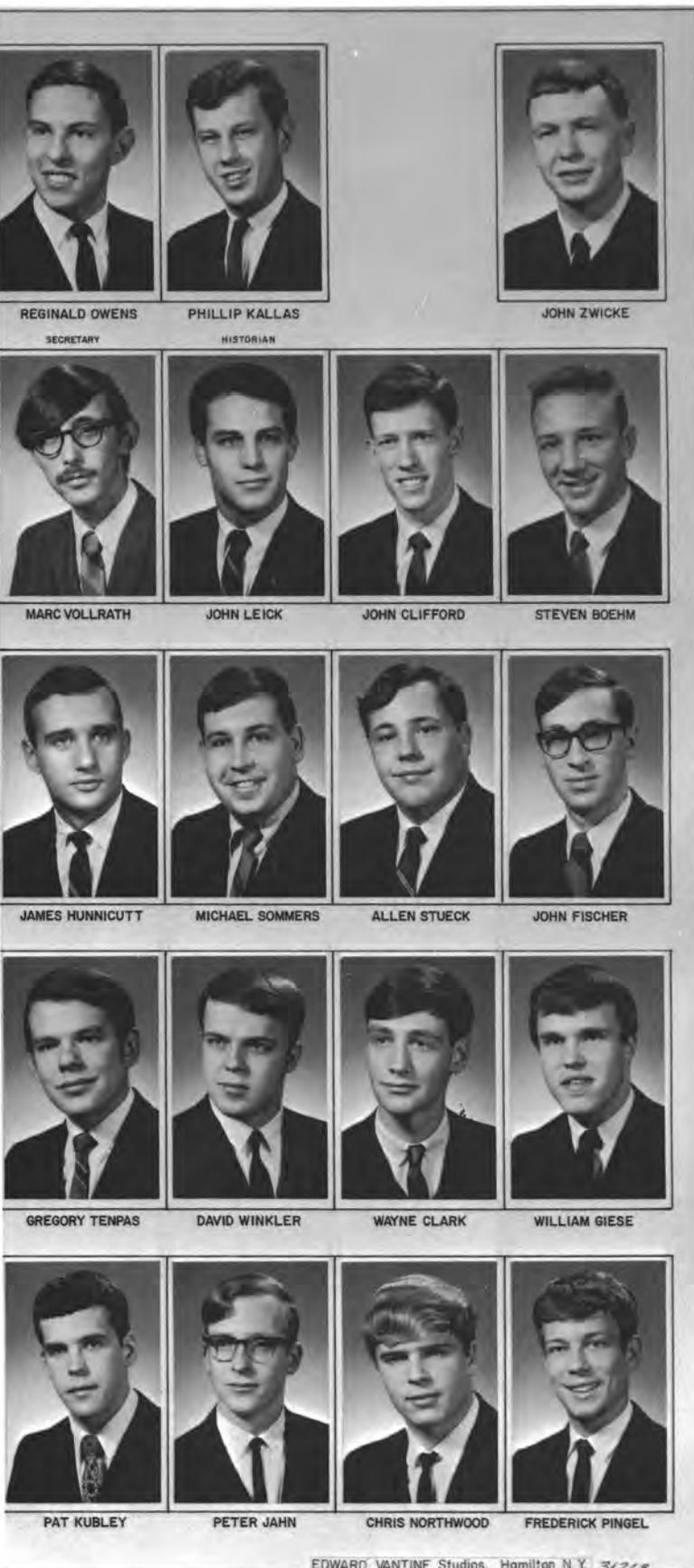

TAU KAPPA EPSILON fraternity was founded in 1899 at Illinois Wesleyan University and has since grown to have more than 240 active chapters throughout the United States and 2 chapters in Canada. Kappa Lambda Mu, a local fraternity on the Stevens Point campus, became a Teke chapter in the spring of 1956. Over the last twelve years the chapter has grown to a membership of 60 actives.

Epsilon-Nu chapter had a very successful year on the WSU-Stevens Point campus. We got off to a fast start by trying for first place in the men's division for Homecoming. The Tekes were proud to have had their Homecoming candidate, Miss Conny Marchel, a member of Alpha Phi sorority.

The chapter showed active participation in Winter Carnival and the Intramural activities, winning the fraternity division of the softball tournament. This year the Tekes also won first place in the Songfest that was sponsored by AWS.

The Tekes participated in several service projects throughout the school year. Included were the Muscular Distrophy Drive, two paper drives, and assisting with the high school visitations. Besides these events, the brothers sponsored a Christmas Party, Easter Egg Hunt, and Spring Picnic for the Parents Without Partners Organization.

Striving to maintain scholastic goals, along with a balanced program of social and service activities makes "The Fraternity For Life" a fine example of "Greek Life" on the WSU-Stevens Point campus.



IRIS STAFF

FRONT ROW: B. Passehl; M. McClone; C. Krause; L. White; D. Goff, Editor; S. Schneider; S. Vaessen; B. Monnot; **2nd ROW:** M. Theiss, S. Kosolcharoen; K. Alvey; J. Campbell; V. Lecy; S. Arndt; P. Kosolcharoen.

POINTER

FRONT ROW: M. Rogers; V. Neal; M. Schoenleber; M. Fuszard; J. Hurst; L. Leatherbury; K. Michalski; S. Troyanoski; K. Kozlovsky; C. Gruenwald; **2nd ROW:** M. Murdock; D. Zvolena; L. LaBrot; L. Thulachu; D. Williams; N. Jaeger; R. Varalli; **3rd ROW:** G. Kemmeter; B. Meissner; J. Breneman; B. Holden; P. Janty; J. Stengl; T. Nelson; T. Lasch; B. Fiehweg; B. McMillen.





PANHELLENIC COUNCIL

FRONT ROW: D. Erickson; N. Olson; J. Halada; M. Bortsch, Vice-Pres.; S. Herro, Sec.; J. Hottmann; N. Steward; K. Kerppe; C. Stellmacher; J. Polzin; E. Kramer; M. Ustruck.

INTERFRATERNITY COUNCIL

FIRST ROW: J. Florianna; E. Rochette; K. Kober; J. Fischer. **SECOND ROW:** R. Owens; R. Witt; K. Peterson; B. Meyer.





UNIVERSITY ACTIVITIES BOARD

FRONT ROW: S. Rykoff; M. Riedl; S. Vaessen; L. LaBrot; J. Minton; C. Timberlake, Sec.; M. Hoeft; **2nd ROW:** L. Krueger; J. Lancaster; M. Deadman; R. Hietpas; L. Sippel, Treas.; D. Degner, Vice-Pres.; G. Sleissner.

STUDENT SENATE

FRONT ROW: S. Finney; G. Rake; B. Biahnik; D. Haferman; C. Durmick; J. Huempfer; K. Lamers; **2nd ROW:** J. Brennan; A. Hanson; P. Schilling; C. Huse; J. Klesmith; R. Pfeiffer; J. Philipchuck; T. Marcotte; B. Nordberg; D. Moscinski; R. Owens; P. Johnson; L. Sippel.





YOUNG REPUBLICANS

FRONT ROW: R. Gildemeister; D. Dunst; L. Urli; K. Mathis; R. Jirovec; J. Jeson; B. Budsberg; G. Buetow.



STUDENTS FOR LUCEY

FRONT ROW: R. Smolinski, Pres.; D. Christiansen; D. Lange; K. Stubbe; V. Nendza; B. Brigham; J. Miller; 2nd ROW: R. Felipe; D. Klazura; R. Rottler; J. Mavis; B. Murphy; J. Nettekoven; A. Zins; H. Bolstad.



STUDENT YOUTH VOLUNTEERS

FRONT ROW: J. Lindberg; B. Meissner; J. Armbruster; D. Moscinski.



550'S

FRONT ROW: J. Killinger; W. Brockman; T. Nelson; D. Bertolind; T. Cassidy; D. Gruber; D. Sullivan; J. Bondioli; G. Paul; D. Tennesen; R. Engel; J. Dobrient; **2nd ROW:** L. Reynolds; C. Ordi; R. Pfeiffer; N. Niemczyk; D. Paustenback; J. Cherry; R. Pafe; R. Hendricks; J. Cartwright; E. Chwala; R. Lamberty; P. Pavelski; F. Lueck; **3rd ROW:** R. Zippel; D. Dubore; J. Kennedy; A. Jacobson; H. Jensen; T. Smith; D. Rapin; S. Nelson; W. Potterville; T. Harvey; D. Stamm; **4th ROW:** R. Reyieubeau; R. Olbinski; G. Lehto; A. Biermann; D. Lintner; M. Olson; J. Burns; J. Pelnis; B. Stash; G. Bradbury; W. Seefeld; B. IDon; B. Clark; K. Biser.

SIASEFI

FRONT ROW: B. Boyer; L. Smith, Sec.; R. Shepherd; W. Colby; R. Pheiffer, Pres.; B. McConnell; W. Larson, Vice-Pres.; J. Pierce; F. Lueck. **2nd ROW:** G. Carow; D. Klip; J. Tollaksen; M. Purker, Hist.; A. Tracy; J. Burke; D. DuBore; P. Vosz; D. Hembold; J. Stauffacher; G. Brezinski; J. Dineen.





POWDER BUFFS SKI CLUB

FRONT ROW: D. Cahoy; Mrs. P. Phillips, advisor; M. Edwards; J. Chang, Pres.; S. Schroeder; R. Langjahr; M. Kroenke; E. Weisensel; **2nd ROW:** C. Gruenwald; M. Hoeft; J. Laughlin; J. Allen; Rocky Krueger; B. Nordberg; G. Plamann; S. Ban-nach; **3rd ROW:** L. Stanley; J. Christopherson; D. Novak; R. Schrank; B. Gavin; M. Miller; M. Zabolio.

POWDER BUFFS SKI CLUB

FRONT ROW: G. Meyer; P. Masterson; S. Ciesiel; J. Machkovich; L. Follendorf; E. Ahlers; S. Stormer; M. Schiegg. **2nd ROW:** J. Laughlin; S. Karl; J. Philipchuck; S. Thomas; M. Schmidt; J. Bardiner; B. Johnson; D. Clark. **3rd ROW:** B. Ososki; H. Pearson; T. Vogedes; T. Alf; K. Radandt; K. Morris; K. Engelbrecht.





ASSOCIATED WOMEN STUDENTS

FRONT ROW: K. Freis; J. Ringer; M. Sweeney; J. Hohmann, Vice-Pres.; J. Koegler, Sec.; L. Hamm, Pres.; M. Bertsch, Tres.; S. Nessa; S. Fait. **2nd ROW:** B. Crotteau; J. Billesbach; D. Erickson; J. Bleashka; P. Martin; C. Krohn; P. Olson; K. Piekarski; S. Finney; K. Schultz; P. Corcoran; C. Zirbel; R. Zimmerman; J. Polzin; S. Weatherford.

A.W.S. HONOR SOCIETY

L. Palmer, Treas.; R. Schmutzer, Sec.; S. Wutke, Vice-Pres.; M. Hazlewood; P. Thomas.



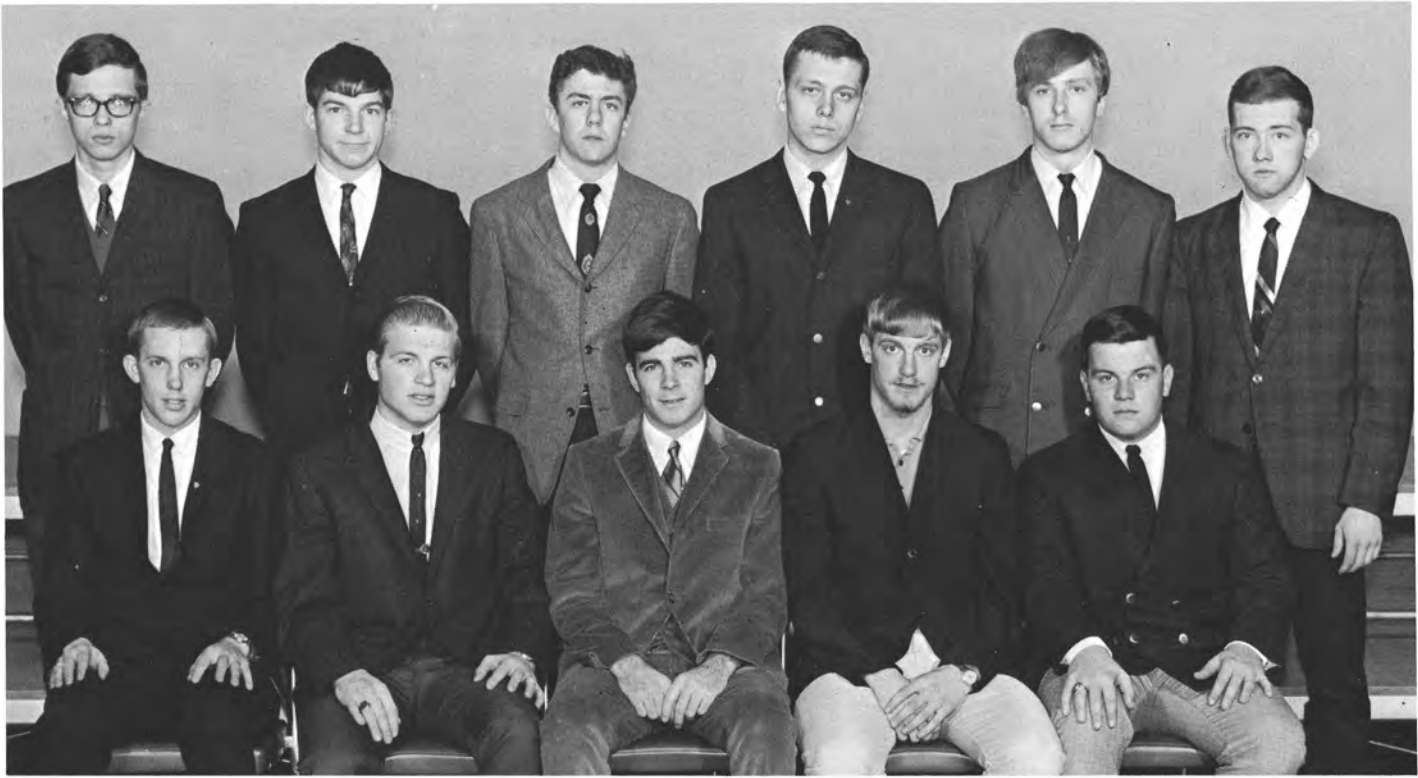

MOTIVATION ORGANIZATION OF BALDWIN

FRONT ROW: J. Breneman, Sec.; S. Elmer, Treas.; C. Lucas; S. Karl; G. Buus; **2nd ROW:** A. Szepi, Pres.; R. Johannes; M. Waling; E. Aldridge; R. Barta; K. Matzdorf.

BURROUGHS HALL COUNCIL

FRONT ROW: J. Monka; P. Parsons; B. Thill; S. Williams, Tres.; A. Krull, Pres.; R. Knutson, Vice-Pres.; L. Lange, Sec.; R. Seefeld; N. Norton. **2nd ROW:** P. Chadek; C. Streck; F. Aronson; M. Edwards; G. Rohde; B. Krause; J. Kaczmarowski; D. Wehr.





DELZELL HALL COUNCIL

FRONT ROW: M. Turnbull, Sec.; J. Ringer; K. Piekarski, Pres.; D. Meyer, Treas.; **2nd ROW:** S. Peskie; J. Turner; C. Kocian; C. Peters; S. Yu; D. Luedtke.

HYER HALL COUNCIL

FRONT ROW: M. Attik, Sec.; D. Simon; J. Polzin; P. Olson; P. DeLange; S. Bell; T. Strock; S. Raasch; I. James; K. Schultz; P. Gramoll; L. Torkelson; L. Raymond.





KNUTSON HALL COUNCIL

FRONT ROW: J. Kunkel; F. Schoenborn; C. Neuendorf, Sec; B. Neubauer, Pres; M. Hanson, Vice Pres; D. Peters, Treas.; B. Maass; **2nd ROW:** G. Romano; F. Decker; G. Krause; B. Murray; J. Retzke; T. Palzkill; T. Northwood.

NEALE HALL COUNCIL

FRONT ROW: K. Stieber; K. Flugstad; M. Johnson; S. Finney, Pres.; J. Smith, Sec.; J. Schuett, Treas.; K. Neukeisel, Vice-Pres.; **2nd ROW:** S. Weatherford; S. Dieck; J. Zuifelhafer; S. MacCudden; M. Brehmer; D. Gray; K. Morris; D. Neumeier; M. Nelson.





NELSON HALL COUNCIL

FRONT ROW: B. Gilane; B. Kudla, Sec.; J. Zebro, Vice-Pres.; J. Bleashka, Pres.; S. Kassner, Treas.; T. Fausett; M. Soucoup; **2nd ROW:** M. Piechowski; C. Bohn; M. Banks; S. Laux; R. Mischke; D. Williams; N. Beilke; J. O'sowski.

PRAY-SIMS HALL COUNCIL

FRONT ROW: D. Holmes; A. Barak; M. Pinter; R. Luedke; J. Miller; D. Petroske; **2nd ROW:** J. Wiehchowski; J. Hollnbacher; J. Phillips; G. Sauer; W. Olson; R. Younger; D. Pribbnow; S. Hemshrot; D. Kohlwey; E. Pociask; J. Danfield; G. Wawrzyniak; R. LaRoche; O. Klastermaw, Pres.





ROACH HALL COUNCIL

FRONT ROW: P. Atkinson; P. Benjamin; P. Martin; B. Monnot; M. Sweeney, President; P. Sullivan; M. LaViolette; P. Zager; **2nd ROW:** E. Ahlers; D. Ninneman; M. Lipka; I. Hagen; C. Zirbel; K. Stollenwerk; C. DeBoer; C. Anderson; B. Voelz.

SCHMEECKLE HALL COUNCIL

FRONT ROW: L. Feltz; H. Reichardt; D. Biedron; S. Sharp; M. Swartz, Vice-Pres.; J. Klein, Pres.; C. Rupiper. **2nd ROW:** P. Osterman; M. Pintens, Treas.; A. Emerich; C. Sasada; J. Hurst, Sec.; J. Brotske; C. Wrzensinski; G. Carmody; R. Tiedke.





SMITH HALL COUNCIL

FRONT ROW: V. Rebelein; W. Thiel, Pres.; R. Lee; J. Winkler; J. Flanagan; J. Trowbridge; R. Johns, Treas.; R. Holdorf; J. Grode.

STEINER HALL COUNCIL

FRONT ROW: B. Staska; T. Mariotte; K. Schueller, Treas.; E. McClister, Pres.; L. Schillings, Vice-Pres.; P. Conley, Sec.; M. Bergenski; D. Hansen. **2nd ROW:** K. Ottman; W. Pingel; L. Buchholz; D. Zander; C. Schultz; J. Brothousen; G. Peterson; P. Wurzinger; G. Scharf.





ALLEN CENTER PROGRAM BOARD

P. Meister; L. Niehoff, Sec.; R. Wesley; C. Medd; K. Schultz, Vice-Pres.; R. Hillmer; J. Rusco; S. Meyer, Pres.

DEBOT CENTER BOARD

FRONT ROW: D. Wester; M. Johnson; S. Polirelle, Sec.; R. Strauss; V. Schrott; L. Sgalu; R. Auth; L. Lawrence; J. Wallenfang, Chairman; R. Olsen.





RESIDENT HALL COUNCIL

FRONT ROW: K. Wegstadt; D. Higgins; A. Johnson, Sec.; S. Policello; L. Raymond; L. Torkelson. **2nd ROW:** D. Petroske; R. Martens; L. Martin; R. Barta; S. Karl; D. Deinst, Vice-Pres.; S. Schutte, Pres.

UNIV. RESIDENT HALL PRESIDENT'S COUNCIL

FRONT ROW: K. Schultz; M. Sweeney; J. Bleashka; G. Rake; S. Finney. **2nd ROW:** L. Sippel; B. Neubauer; A. Krull; O. Klasterman, President; E. McClister.





INTERNATIONAL STUDENTS ASSOCIATION

FRONT ROW: K. Iwata, Vice-Pres.; L. Liegel; S. Yu; M. Yung, Treas.; V. Matsoykas; J. Lindberg; E. Ukpo; **2nd ROW:** D. Matsoukas; A. Lee; S. Kosolcharoen; A. Fung; C. Yang; R. Yu; P. Wagabaza.



UNIV. CHRISTIAN MOVEMENT

FRONT ROW: B. Berry; B. Vangen; D. Hopkins, Pres.; J. Klemont; M. Hazlewood. **2nd ROW:** D. Hanson; D. Annis; Father Hall; Rev. R. Steffen; K. King.

CHRISTIAN SCIENCE ORGANIZATION

FRONT ROW: C. Knies; C. Smith; J. Polzin; T. Schuerer, Sec.-Treas.; **2nd ROW:** D. Money, Vice-Pres.; W. Quade, Pres.; B. Franke.





INTER-VARSITY CHRISTIAN FELLOWSHIP

FRONT ROW: H. Pangburn; N. Amundson; S. Wade; K. Castner; M. Ceung; B. Ferg, Treas.; **2nd ROW:** J. Breneman, Vice-Pres.; P. Gilbert, Pres.; J. Schefelker; R. Sommer.

AMERICAN CHEMICAL SOCIETY

FRONT ROW: R. Sommers, Advisor; R. Beier; R. Sindric; T. Hebble; D. Baumgart; J. Hahs; C. Gione; D. Nelson; B. De-Boer; B. Wahl; S. Staples.





ASIAN STUDY CLUB

FRONT ROW: K. Iwata, Pres.; S. Miller; M. Rogers, Sec.; P. Bauman, Treas.; J. Lindberg.



ECONOMICS AND BUSINESS ASSOCIATION

FRONT ROW: L. Whiffen; R. LaRoche; P. Zager; J. Duescher; R. Detloff.



FRENCH CLUB

FRONT ROW: B. Armstrong; M. Braun, Treas.; S. Zingg; J. Bethey; S. Greene; M. Kwarciany, Sec.; **2nd ROW:** J. Sachijen; S. Schroeder; S. Zierke; M. Ellefson; H. Adams; B. Makebero, Pres.



GEOGRAPHY ASSOCIATION

FRONT ROW: T. Bellile; A. Johnson; R. Dins; J. Welch; E. Henrich; T. Lazewski; **2nd ROW:** R. Johnson; G. West; E. Nilson; L. Dhein; J. Grode; R. Rieckmann.

GERMAN CLUB

FRONT ROW: Dr. W. Dahl; K. Alexander; M. Ferg; P. Bauman; G. LeChausse; E. Johnson; K. Friday, Vice-Pres.; R. Dahl; J. McNamee; **2nd ROW:** T. Bradley; L. Dhein; R. Krueger; K. Biser, Pres.; A. Christianson; R. Jirovec; A. Schultz; E. Bahr.





HOME ECONOMICS CLUB

FRONT ROW: S. Sharp; K. Freis; M. Sweeney; A. Wywialowsci; K. Hillery, Pres.; I. Wolff, Treas.; M. Cihlar, Vice-Pres.; M. Watzke; L. Tonn; K. Steuber; B. Braun; J. Sontag; G. Miller; Y. Stoflet; B. Voelz; D. Lipman; D. Lutz; C. Breneman.

ENQUIRERS

FRONT ROW: S. Madson, President; J. Billings; G. Werra; P. Johnson; M. Norman.





JUNIOR PRIMARY COUNCIL

FRONT ROW: M. Johnson; P. Drew, Treas.; B. Oberg, Vice-Pres.; J. Steingber, Pres.; D. Haferman; S. Schmaal, Sec.; S. Mitchell; M. Braun; **2nd ROW:** C. Brooks; D. Jensen; S. Bryington; L. Kober; E. Raemisch; K. Kearney; J. Wesner; D. Wagner.

OFF-CAMPUS STUDENT ASSOCIATION

FRONT ROW: S. Burke; M. Scheider; J. Swanny; K. Friday; C. Carroll; **2nd ROW:** M. Burke; K. Wodlarsk; D. Drake; R. Ramlow; T. Alf; J. MacDonald; J. Klesmith.





PLAYERS

FRONT ROW: M. Hoeft; L. Colby; E. Crosby, Tres.; B. Wuyts; D. Nowak, Hist.; **2nd ROW:** J. Olson; J. Klesmith; D. Becker, Pres.; D. Jurgella; J. Primm, Vice-Pres.

POLITICAL SCIENCE ASSOCIATION

FRONT ROW: R. Smolinski; S. Goetsch; J. Woodka; M. Cates, Adviser; S. Madson, Pres; P. Schilling, Vice-Pres.; N. Dawakami, Treas.; R. Wood; **2nd ROW:** D. Hanson; T. Smith; M. Norman; B. Brigham; F. Aronson; J. Philipchuck; J. Koehl; R. Seefeld; B. LaBrany; B. Kranstorfer; W. Winecki; R. Cleveland.





SECONDARY EDUCATION COUNCIL

FRONT ROW: B. Vangen; V. Grabowski; S. Fisher; J. Ciriacks; S. Gurlt, Sec.; M. Wiesjahn; R. DeKeyser; L. Morasky; M. Bertsch. **2nd ROW:** C. Heise; M. Ellefron; G. David; B. Braun; C. Blumreich; R. Jirovec; E. Rackow, Pres.; M. Hazlewood; P. Tierry; S. Boetsch. **3rd ROW:** G. Hitz; D. Ryerson; L. Closser; K. Folz; L. Fortis; J. Olson, Vice-Pres.; B. Gomez; M. Peach; P. Thomas, Treas.; H. Wozniak; D. Sambs.

SENIOR PRIMARY COUNCIL

FRONT ROW: B. Bredl; K. Sasse; D. Koepke; P. Jones; B. Wheeler; K. Ishii; B. Jacobson; J. Ohrmundt; J. Chmiel; **2nd ROW:** S. Anderson; S. Wutke; M. Klimek; M. McKeith; K. Morris; G. Plamann; J. Sparks; B. Johnson; K. Vogel; C. Preusser; J. Czeck; M. Griffin; N. Theis.





SOIL CONSERVATION SOCIETY OF AMERICA

FRONT ROW: T. Suatos; D. Ryden; R. Hoyum; N. Pearson; D. Omerik; O. Nagel, President; D. Medin; K. Denow; **2nd ROW:** A. James; D. Wester, Vice-President; D. Schulz; K. Barnhart; D. Ruffedt; T. Wentland; T. Ovanin; R. Hansen; P. Baxter; Advisor; **3rd ROW:** E. Lesczynski; R. Plawski; W. Fiala; M. Delozier; R. Miller; N. Wozniak; B. Deuchert; M. Flitter; K. Matzdorf; S. Elmer.

SPANISH CLUB

FRONT ROW: H. Rogue-Nunez, Advisor; T. Voermans, Vice-Pres.; C. Konkel; G. Whitman; N. Whitman; D. Soha; D. Amaral, Pres.; A. Roldan; M. Bloom, Advisor.





SPEECH AND HEARING ASSOCIATION

FRONT ROW: E. Anderson; C. Mahoney; M. Storber; C. Krause; C. Koszenski; E. Jung; B. Vangen; K. Flugstad; **2nd ROW:** C. Stone; H. Peterson; D. Feakes; J. Caylor; H. Brunow; J. Faehling; P. Ault; Dr. R. Leonard; G. Johnson; D. Winkler.

RUSSIAN CLUB

FRONT ROW: T. Barowsky, Vice-Pres.; R. Megal; P. Bauman; M. Teuke; B. Peters; R. Zuleger; T. Kalis; **2nd ROW:** T. Schulte; Dr. W. Dahl, Advisor; G. Vates; M. Michalik; K. Erickson; Father H. Hall; D. Moscinski; G. Metys.





ALPHA DELTA ALPHA

FRONT ROW: L. Jones; K. Gella, Treas.; Y. Stofflet; D. Meshak; L. Lockwood, Vice-Pres.; J. Goll, Pres.; J. Sontag; E. Danber; G. Miller, Sec.; M. Scheu; **2nd ROW:** M. McDonald, Fac. Adv.; J. Swaney; L. Knoth; V. Lawlor; T. Koerner; D. Higgins; E. Dalum; C. Carroll; D. Paterick; Mrs. Niedling, Club Advisor.

ALPHA GAMMA

FRONT ROW: S. Goetsch, Pres.; T. Meyer, Treas.; E. Johnson; T. Kulis; **2nd ROW:** R. LaRoche; R. Smolinski; R. Fraaza; B. Brigham.





ALPHA MU SIGMA

FRONT ROW: D. Nelson; C. Schrenzel; R. Wesley; K. Friday, Pres.; **2nd ROW:** T. Holly; H. Smith, Fac. Advisor; T. Schroeder.



DELTA OMICRON

FRONT ROW: L. Palmer; K. Steigenberger; M. Unezl; S. Buenger; J. Hanneman, Pres.; J. Bennicoff; M. Gromacki; L. Agerjord; **2nd ROW:** D. Berg; L. Schroeder, Vice-Pres.; M. Pabst; S. Pitzke, Sec.; L. Olsen; S. Bohn; G. Carroll; C. Sakowski; M. Aber.



GAMMA DELTA

FRONT ROW: E. Johnson; C. Newby; B. Tellock, Sec.; L. Karch, Treas.; **2nd ROW:** T. Glanzman; C. Newby; G. Bergman, Pres.; S. Wickham; S. Goetsch.



NU ALPHA TAU

FRONT ROW: L. Dhein; K. Primmer; B. Wheelo; D. Blankschein; D. Ryden; D. Lunde; D. Ormond; M. Schultz; T. Smith; G. Leden; M. Jermstad; J. Zemple; R. Langjahr.

PHI ALPHA THETA

FRONT ROW: R. Cleveland; J. Glinski; E. Arens, Treas.; D. Schmahl; C. Hitz; S. Madson; E. Rackow.





PHI BETA LAMBDA

FRONT ROW: K. Stark; B. McClellan; C. Kniess; D. Zvolena; M. Malach; K. Kuhn; K. Eineichner; J. Anderson; P. Zager;
2nd ROW: G. Holm; A. Carlson, Advisor; K. Zimbauer; K. Romell; S. Fahser; M. Kolbe; J. Novotny; J. Lemke; A. Johnson;
3rd ROW: R. Riddle; L. Sippel; M. Peach, Sec.; M. LaViolette; G. Radke; L. Thalacher; J. Brindowski; G. Hanson; D. Smith.



PHI MU ALPHA SINFONIA

FRONT ROW: B. Nehring; L. Truitt; J. Kjosha, Treas.; P. Baumgarten; R. Fellenz; L. Schillings; S. Miller, Pres.; T. Gorges, Sec.; J. Wilson; J. Dress; J. Steuck; R. Staska.



SIGMA TAU DELTA

FRONT ROW: C. Foley; P. Thomas; B. Gomez; V. Grabowski; J. Huempfer.



SIGMA ZETA

FRONT ROW: M. Wiesjahn; C. Breneman; M. Cehlar; J. Evans; B. Peters; J. Benesh; R. DeKeyser; J. Sontag; L. Niehoff;
2nd ROW: W. Terry; D. Te Beest; A. Reinke; M. Kosmerchoek; J. Goll; L. Closser; J. Smejkal; M. Bertsch; B. Fiehweg; R. Wesley; K. Gesch; H. Pearson; Y. Stofflet; D. Snyder; J. Seefeld; **3rd ROW:** G. Geeseman; R. Beier; T. Holly; B. Wahl; J. Leo; W. Simpson; D. Haasl; L. Lange; D. Caesar; C. Heise; T. Czerniak; T. Baumann.

ALPHA PHI OMEGA

FRONT ROW: D. Hopkins, Treas.; A. Sharpee; T. Berken; R. Grunden; P. Johnson; J. Schultz; F. Walter; A. Johnson; **2nd ROW:** E. Wildenberg; D. Rung; M. Anderson; R. Bulik; R. Lubinski; K. Haralson, Pres.; B. Mulry; T. Austad; A. Masshardt; R. Whitt; **3rd ROW:** G. Yates; C. Contreras; V. Regelein; T. Schulte; T. Niebauer; K. Johnson; D. Schmidt; D. Ferk, 1st Vice-Pres.; J. Dahm.





Budget Council.

G. Haferbecker, L. Bell, P. Kelch, W. Stielstra.

Academic Deans.

P. Yambert, W. Jenkins, B. Eagon, G. Haferbecker, F. Krempel, E. Pierson, E. Sigmund, R. Oliver.





Student Affairs.

FRONT ROW: R. McKaig, E. Lane, L. Wheeler, W. Stielstra, R. Rifleman, D. Coker, H. Godfrey. **2nd ROW:** R. Hatchet, F. Leafgren, R. Larsen, L. Gibb, R. Gotham.

Residence Hall Directors.

FRONT ROW: S. Senner, J. Freiman, E. Colley, C. Quick, J. Deadman, D. Igyi. **2nd ROW:** P. Pusey, J. Scalise, M. Karg, W. Neer, F. Leafgren, H. Hayward, T. Murrin, J. Rusco.



Our Department



HENRY RUNKE
Art

FREDERICH KREMPLE
Library Science

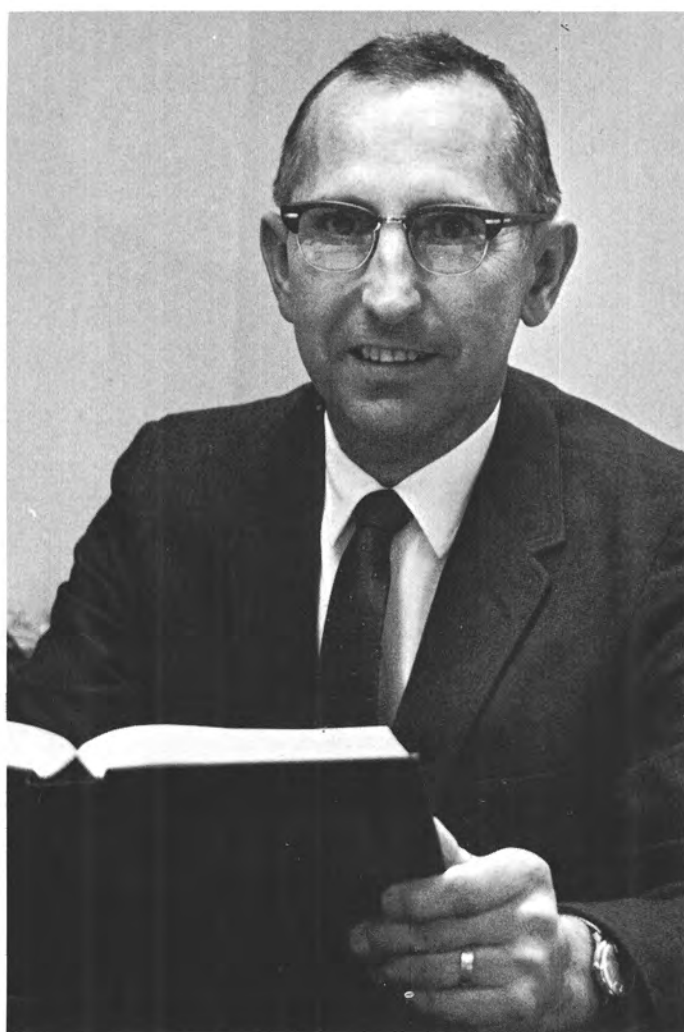

Chairman

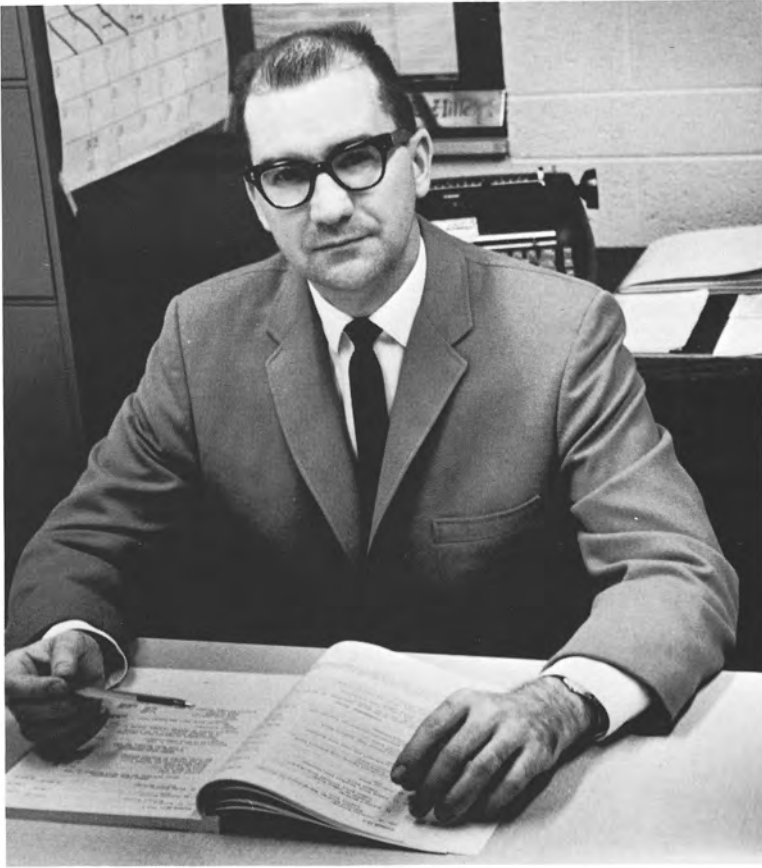

ROBERT HILLE
Business Education

SELDON FAULKNER
Drama



BERNARD WIEVEL
Natural Resources



JAMES JENSEN
Economics



LEE BURRELL
English



JOHN BERND
Education

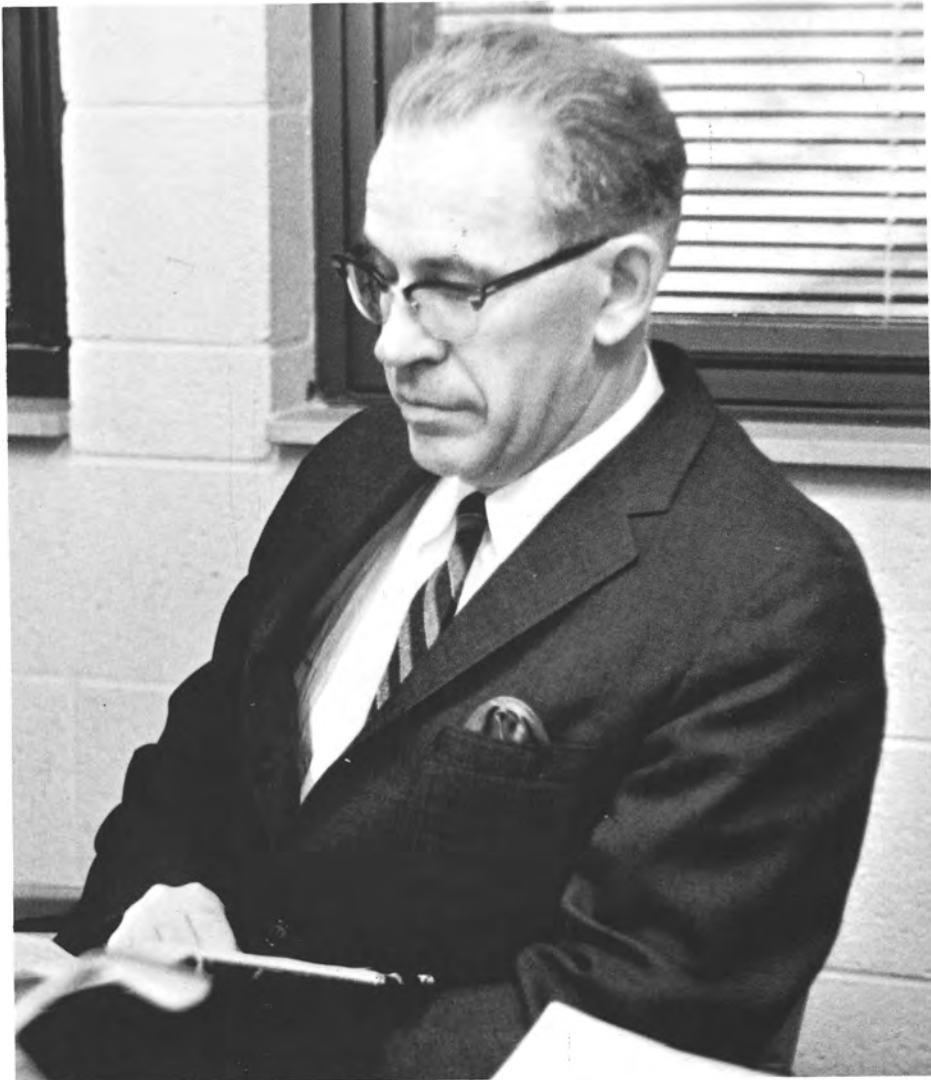

PETER KRONER
Foreign Language

FRANK CROW
History



GERALD JOHNSON
Speech Pathology and Audiology





S. J. WOODKA
Political Science

H. D. MARPLE
Music

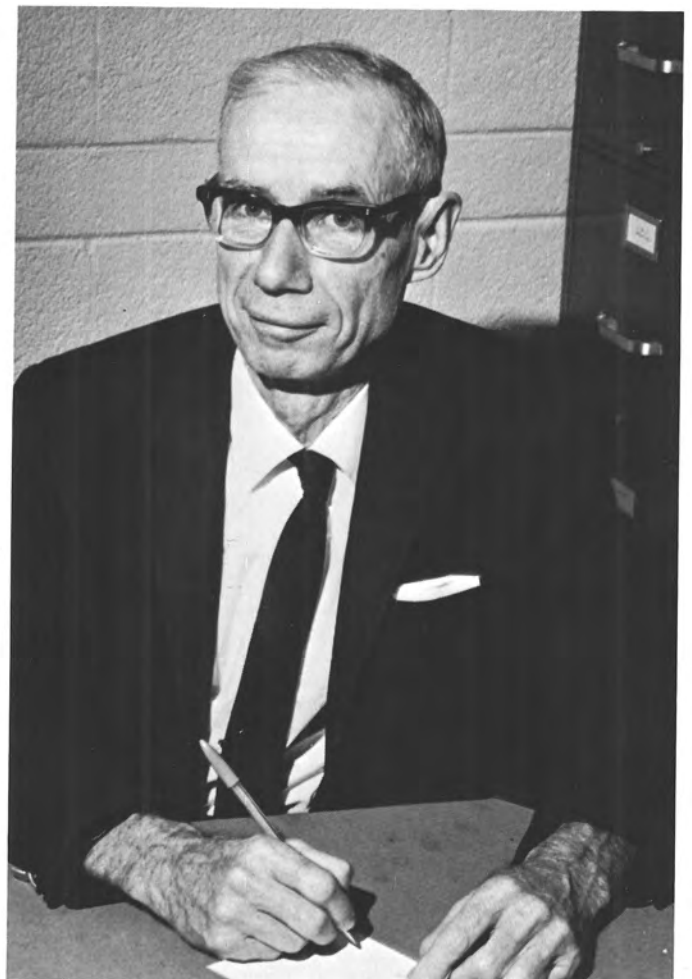

GORDON SHIPMAN
Sociology



MONICA E. BAINTE
Physics



EUGENE BRODHAGEN
Physical Education



ROBERT ANDERSON
Geography



MRS. AGNES JONES
Home Economics

CHARLES H. JOHNSON
Mathematics

JOHN ZAWADSKY
Philosophy

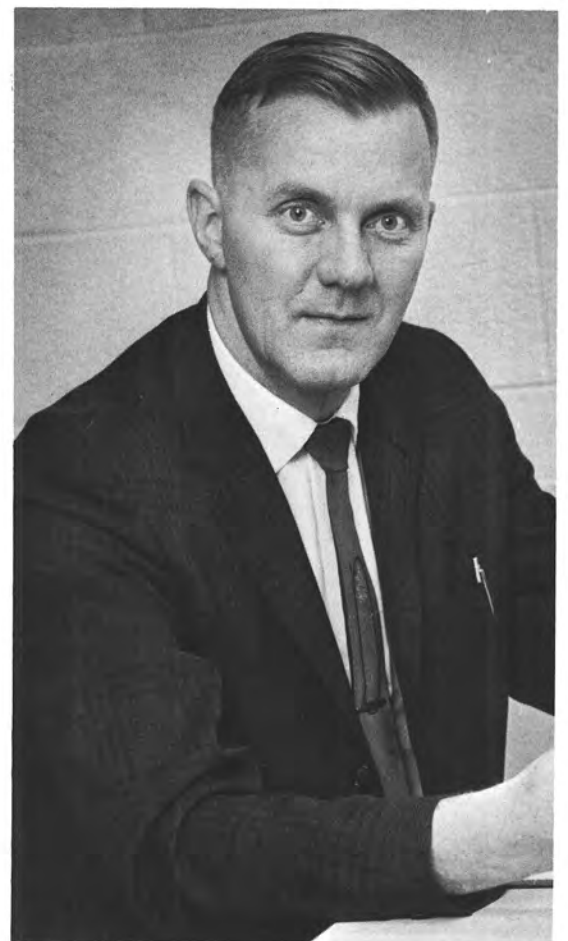
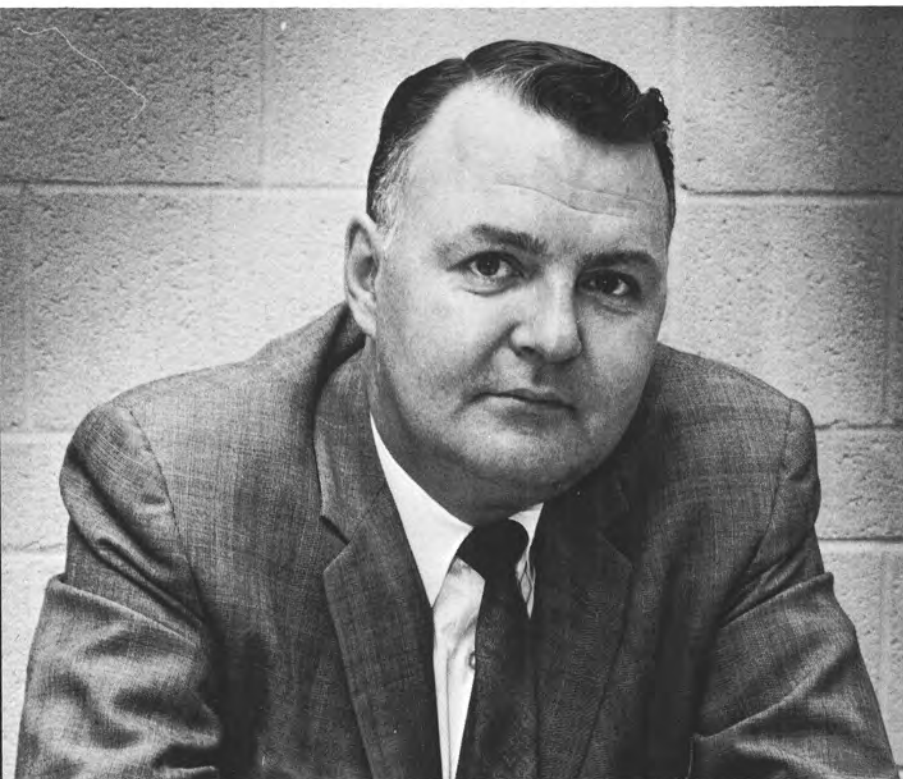



ROBERT SIMPSON
Biology



LLOYD BECK
Psychology



ROLAND TRYTTEN
Chemistry



Carole Abitz. Schofield, Wis.; Mathematics. Charlotte Adams. Stevens Point, Wis.; Medical Technology. Craig Akey. Sayner, Wis.; English and Biology.



Terry Alfuth. Stevens Point, Wis.; Mathematics and Sociology. James Anderson. Algoma, Wis.; Mathematics. Kathleen Anderson. Baraboo, Wis.; Home Economics.

I take all knowledge to be my

Michael Anderson. Stevens Point, Wis.; Mathematics. Susan Anderson. Green Bay, Wis.; Sociology. Edward Arendt. Nekoosa, Wis.; History.



Eileen Arens. Pickett, Wis.; Social Science. Nancy Arnold. Rudolph, Wis.; Primary Education. Frederick Aronson. Niagara, Wis.; History and Political Science.



Patricia Ault. Green Bay, Wis.; Speech Pathology and Audiology. Judith Baars. Lodi, Wis.; Home Economics. Diane Bacher. Stevens Point, Wis.; Intermediate and Upper Elementary Education.



Susan Bahringer. Milwaukee, Wis.; Sociology. David Baldwin. Stevens Point, Wis.; Biology. Patricia Barry. Wisconsin Rapids, Wis.; English.



Esther Bartelt. Omro, Wis.; Home Economics. Merrily Bartman. Eagle Rvier, Wis.; Education. James Bauer. LaValle, Wis.; History and Political Science.

Patricia Bauman. Stevens Point, Wis.; German. Janice Becker. Cameron, Wis.; Home Economics. Robert Becker. Marshfield, Wis.; General Science.



province — Bacon



Donald Beebe. New Berlin, Wis.; Biology. Charles Beecher. Laona, Wis.; General Science and Geography. Mary Berg. Waupun, Wis.; Primary Education.

Thomas Berhen. Oconto Falls, Wis.; Geology and English. Bruce Berkes. West Chicago, Ill.; Conservation. William Berry. Loyal, Wis.; English.

Philip Birkel. Ellsworth, Wis.; Biology and Physical Education. James Blair. Merrill, Wis.; English. Lois Blashka. Manitowoc, Wis.; Home Economics.

Janet Boehm. Green Bay, Wis.; Kindergarten-Primary Education. Lee Bogatin. Milwaukee, Wis.; Biology. Jerome Bohacek. Milwaukee, Wis.; Secondary Education.

Dorisan Born. Milwaukee, Wis.; Speech and Drama. Ronald Borski. Stevens Point, Wis.; Physics and Mathematics. James Bowen. Camp Douglas, Wis.; History.



Peter Bratz. Weyauwega, Wis.; Speech and Political Science. Marcia Bredlow. Wausau, Wis.; Primary Education. Thomas Bright. Stevens Point, Wis.; Geography.

An institution is the lengthened



William Brockman. Milwaukee, Wis.; Biology and Conservation. Peggy Brogan. Friendship, Wis.; Biology. Patti Brown. Pardeeville, Wis.; Home Economics.

Helen Brunow. Wausau, Wis.; Speech Pathology and Audiology. Barbara Bubolz. Green Bay, Wis.; Home Economics. Dianne Budzynski. Hatley, Wis.; Music.

Pauline Burger. Marathon, Wis.; History. Lynn Buyarski. Green Bay, Wis.; Home Economics. Daniel Caesar. Wausau, Wis.; Physics.

John Campbell. Westfield, Wis.; Upper Elementary Education. Earl Carlson. Waupaca, Wis.; History. Larry Casper. Alma Center, Wis.; Conservation.



Steven Catlin. Brown Deer, Wis.; Geography. Candace Caylor. Wisconsin Rapids, Wis.; Sociology and Psychology. Jane Chang. Stevens Point, Wis.; Art.

John Cherry. Green Bay, Wis.; Political Science. Robert Christianson. Bruce, Wis.; Upper Elementary Education. Kenneth Christman. Stevens Point, Wis.; Conservation.

shadow of man — Emerson

David Christoffersen. Ogema, Wis. Judith Ciriacks. Hartford, Wis.; Home Economics. Douglas Clark. Brodhead, Wis.; Biology and Economics.

Donald Clement. Marshfield, Wis.; English and French. James Cmeyla. Luxemburg, Wis.; Political Science and Economics. Colleen Colligan. Waupaca, Wis.; Kindergarten-Primary Education.

Joseph Conachen. Pickerel, Wis.; General Science. Daphne Copeland. Babcock, Wis.; Sociology. Barbara Crotteau. Wisconsin Rapids, Wis.; History.

William Custer. Madison, Wis.; Conservation. Jerry Cutler. Milladore, Wis.; Art. Dianne Czajkowski. Almond, Wis.; Sociology.

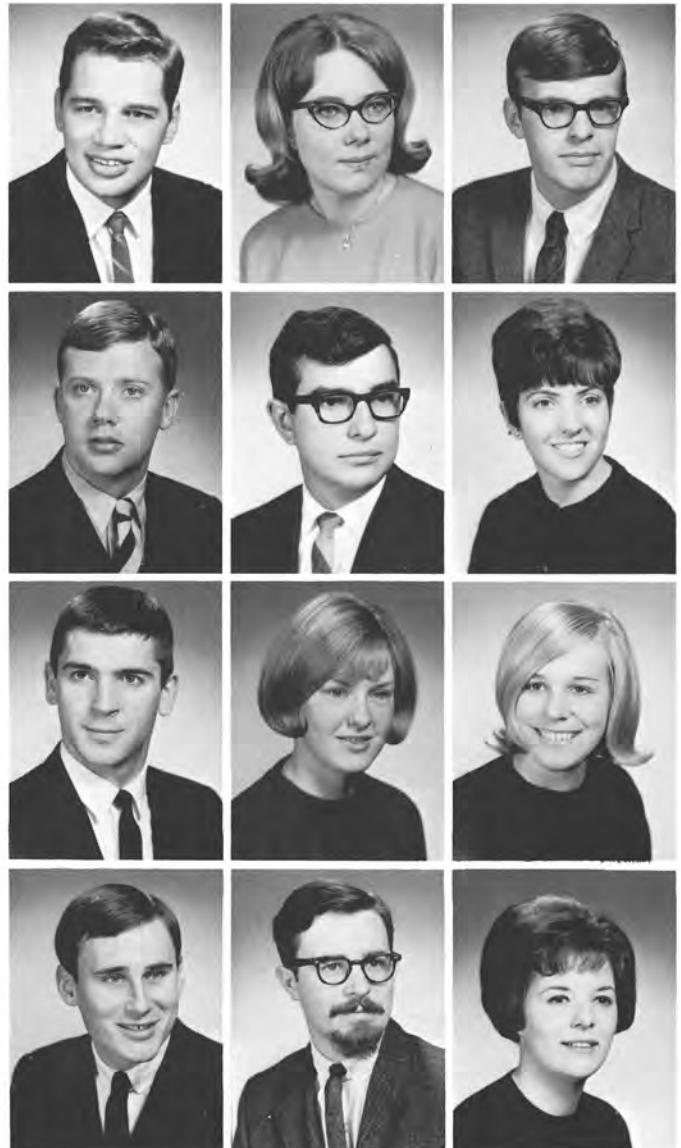

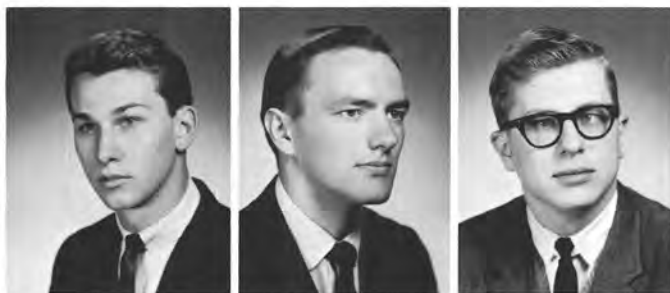

William Dachel. Wisconsin Rapids, Wis.; Business Administration and Economics. Guy David. Marshfield, Wis.; Conservation and Biology. Daryl Degner. Wonevot, Wis.; Economics.



David Dehlinger. Stevens Point, Wis.; Economics. David Dekker. Adell, Wis.; Business Administration and Economics. Richard Detloff. Stevens Point, Wis.; Business Administration and Economics.

Hans Deutschmann. Milwaukee, Wis.; German and Spanish. Linda Di-Dio. Milwaukee, Wis.; Primary Education. James Dine. Chicago, Ill.; Biology and Conservation.

Rita Dins. Colby, Wis.; Education. Patricia Dobbe. Mercer, Wis.; Home Economics and Art. Roland Donath. Wisconsin Rapids, Wis.; Economics and Political Science.

Cynthia Duchrow. Stevens Point, Wis.; Sociology and Psychology. Richard Duchrow. Stevens Point, Wis.; Biology and Natural Resources. James Duescher. Waupaca, Wis.; Economics.

David Ebsen. Wisconsin Rapids, Wis.; English. David Eckholm. Stevens Point, Wis.; Political Science. Nancy Eggener. Marinette, Wis.; Physical Education.

Be true to your high



Kathleen Eineichner. Glidden, Wis.; Business Education. Darlene Elbe. Mountain, Wis.; Intermediate Education. Marjorie Ellefson. Medford, Wis.; French.



Donald Engelbert. Stevens Point, Wis.; History. John Enz. DePere, Wis.; Mathematics. Diane Erickson. Wisconsin Rapids, Wis.; English.

convictions — Channing



Jane Esterl. Park Falls, Wis.; Home Economics. Penny Etten. Neenah, Wis.; Home Economics. Kenneth Falkinham. Beaver Dam, Wis.; Mathematics.

Sandra Fandry. Stanley, Wis.; Sociology and Psychology. Daniel Farrar. West Allis, Wis.; Wildlife Conservation. Sharon Favaro. Norridge, Ill.; Kindergarten-Primary Education.

Allen Fehrmann. Watertown, Wis.; Mathematics. Ruth Fischer. Milwaukee, Wis.; Mathematics. Sandra Fischer. Wisconsin Rapids, Wis.; Speech and English.

Henry Fleck. Trevor, Wis.; Business Administration. James Fogarty. Milwaukee, Wis.; Biology and Chemistry. Kathleen Folz. Stratford, Wis.; Intermediate Education.

Barbara Foxe. Wauwatosa, Wis.; Sociology and Psychology. Gary Frary. Marshfield, Wis.; English and Philosophy. Thomas Frelich. Maribel, Wis.; Biology.



Inge Fuhrman. Spencer, Wis.; Kindergarten-Primary Education. Joan Gaedtke. Wausau, Wis.; Primary Education. Juris Gaigals. Milwaukee, Wis.; Economics.

Humility is the solid foundation

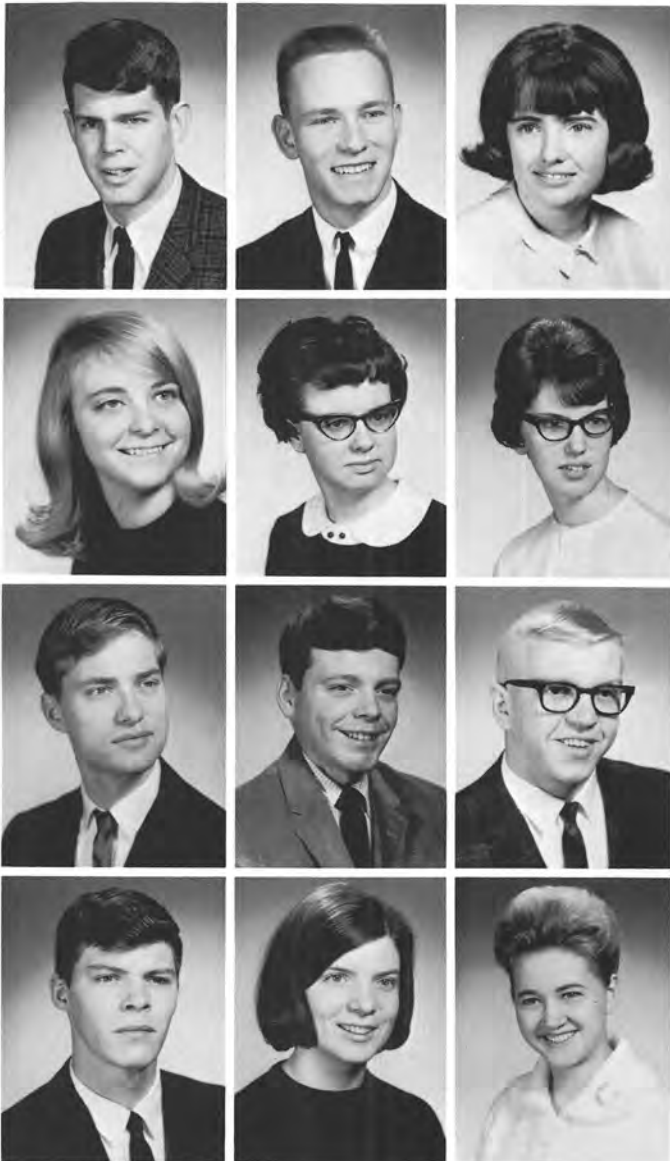

Donald Gamble. Wauconda, Ill.; Wildlife Conservation. William Gehling. Pembine, Wis.; Political Science and English. Judith Gehm. Cecil, Wis.; Primary Education.

Diane Gerl. Manitowoc, Wis.; Home Economics. Melda Getlinger. Rudolph, Wis.; Home Economics. Barbara Giles. Westfield, Wis.; Mathematics.

Patrick Giles. Wausau, Wis.; English. John Glinski. Stevens Point, Wis.; History. Gary Glock. New London, Wis.; Mathematics.

Stephen Golke. Waupaca, Wis.; History and Social Science. Annette Goltz. Stevens Point, Wis.; Home Economics. Kay Goman. Hancock, Wis.; Speech.



Bonita Gomez. Stevens Point, Wis.; Inter-Upper Education. Craig Gordon. Gillett, Wis.; History and Social Science. Charlotte Gould. Union Grove, Wis.; Home Economics.

Sandra Grabarski. Grand Marsh, Wis.; Home Economics. Victoria Grabowski. Gilman, Wis.; English and Psychology. Daphne Grant. Guyana, South America; Mathematics.

of all the virtues — Confucius

John Griffith. Milwaukee, Wis.; Speech. Alan Grischke. Wisconsin Rapids, Wis.; Political Science and History. Joan Grosbier. Marshfield, Wis.; Primary Education.

James Groth. Portage, Wis.; Intermediate Education. James Gruber. Park Falls, Wis. Glenda Gums. Ringle, Wis.; Home Economics.

Suzanne Gurlt. Shawano, Wis.; Mathematics. Donald Haasl. Wisconsin Rapids, Wis.; Mathematics and Physics. Michael Haberman. Stevens Point, Wis.; Political Science.

Mary Hachmeister. Genoa City, Wis. Thomas Haevers. Green Bay, Wis. Judith Hall. Wisconsin Rapids, Wis.





John Hamilton. Evansville, Wis.; Conservation. Phillip Hamilton. Wisconsin Rapids, Wis.; Mathematics and Economics. David Hamshire. Waterloo, Wis.; Mathematics and Physical Education.

Barbara Hankey. Wisconsin Rapids, Wis. Jerry Hanoski. Wind Lake, Wis.; Biology. Alan Hanson. Tomahawk, Wis.; Physics.

Marilyn Hanson. Merrill, Wis.; Home Economics. Norman Hanson. Stevens Point, Wis.; Speech Pathology and Audiology. Thomas Hanson. Stevens Point, Wis.; Speech.

Kent Haralson. Black River Falls, Wis.; Mathematics. Richard Harris. Superior, Wis.; Secondary Education. Teresa Hartl. Marshfield, Wis.; Intermediate-Upper Elementary Education.

Gary Hauboldt. Greendale, Wis.; Mathematics. Paula Hayden. Rothschild, Wis.; English. Patrick Hedquist. Stevens Point, Wis.; Business Education.

George Hein. Stevens Point, Wis.; Political Science. Thomas Hein. Madison, Wis.; Sociology. Clifford Heise. Manitowoc, Wis.; Secondary Education.



James Helgeson. Iola, Wis.; History. Sharon Hernet. Sobieski, Wis. Peter Herrich. Rhineland, Wis.; Economics.



Ernest Higgins. Stevens Point, Wis.; Secondary Mathematics. James Hillman. Stevens Point, Wis.; Social Studies and History. Carolyn Hitz. Antigo, Wis.; History.



Lowell Hoeft. Weyauwega, Wis.; French. Thomas Hofslie. LaCrosse, Wis.; Sociology. Joanne Hofschild. Port Edwards, Wis.; Education.



Thomas Holly. Waupaca, Wis.; Pre-Med. Glennis Holm. Tigerton, Wis.; Business Administration. Suzanne Holy. Wisconsin Rapids, Wis.; Secondary Education.



David Hopkins. Seymour, Wis.; History. Mary Howe. Antigo, Wis.; English. Emily Hubatch. Schofield, Wis.; English.



Renell Huebner. Stratford, Wis.; Secondary-History. Donald Isherwood. Plover, Wis.; English. Anita Jackson. Sharon, Wis.; Music.

MerrySue Jacobson. Dane, Wis.; Speech and English. Kenneth Jaeger. Kaukauna, Wis.; History. Karen Jaeger. Wausau, Wis.



Deane Johnson. Stevens Point, Wis.; Political Science and History. Evonne Johnson. Stevens Point, Wis.; Psychology. James Johnson. Wau-paca, Wis.; Soil Conservation.

For knowledge, too, is



Karen Johnson. Stevens Point, Wis.; Secondary-History. Kurt Johnson. Stevens Point, Wis.; Biology. Paul Johnson. Ladysmith, Wis.; Philosophy.

Peter Johnson. Ladysmith, Wis.; Physics. Roger Johnson. Janesville, Wis. William Johnson. Beaver Dam, Wis.; Business Administration and Economics.

Peter Jushka. Port Washington, Wis.; Political Science and History. Peter Kaland. Sheboygan, Wis.; History and Social Science. Diane Kanas. Iron Ridge, Wis.; Home Economics.

Thomas Kaufman. Manitowoc, Wis.; Education. Peter Keeffe. Wisconsin Rapids, Wis.; Political Science. Mary Keeney. Weyauwega, Wis.; Home Economics.



Richard Keller. Ladysmith, Wis.; Conservation. Kathleen Keppie. Wauwatosha, Wis.; Home Economics. Tracy Kesler. Green Bay, Wis.; Economics.

James King. Stevens Point, Wis.; Mathematics and Economics. Roger King. Reedsburg, Wis.; Music Education. Jeffrey Kildow. West Allis, Wis.; Political Science.

itself a power — Bacon

David Kilp. Minocqua, Wis.; History. Kathleen Kitchell. Wausau, Wis.; Intermediate-Upper Elementary Education. Richard Klein. Beaver Dam, Wis.; Geography.

George Klingbail. Stevens Point, Wis.; History and Physical Education. Rosalind Knipp. Kewaunee, Wis.; Home Economics. Jeanne Knott. Stevens Point, Wis.; Physical Education.

Linda Koko. Berwyn, Ill.; Intermediate Education. Doris Koshi. Kurtistown, Hawaii; Home Economics. Vivian Kososki. Niagara, Wis.; English.

Arthur Kossel. Wauwatosha, Wis.; Biology and Economics. Carla Krause. Neenah, Wis.; Speech Pathology and Audiology. Thomas Krautkramer. Neenah, Wis.; Economics and Business Administration.





Carol Konkel. Hatley, Wis.; Home Economics. LuAnn Kreie. Merrill, Wis.; Sociology. Raymond Kroupa. Wauwatosa, Wis.; Economics.



Janet Kruger. Wisconsin Rapids, Wis.; Primary Education. Robert La-Brant. Whiting, Ind.; Political Science. Beverlee Ladwig. Columbus, Wis.; Kindergarten-Primary Education.

After all there is but one

Stephen Laedtke. Waupaca, Wis.; Business Administration. Lagerbloom James. Tomahawk, Wis.; Music. Conrad Landsness. Madison, Wis.; Sociology.



James Langlois. Wausau, Wis.; Biology. Nancy Langton. Stevens Point, Wis.; Home Economics. Kathleen Lansing. Stevens Point, Wis.; Speech Pathology and Audiology.



Raymond Larsen. Ladysmith, Wis.; Conservation. Mary Larson. Wis. Rapids, Wis. Maryann Lauer. Menomonee Falls, Wis.; Home Economics.



James Lautenbach. Brandon, Wisconsin; Sociology. Donna Lavold. Mt. Horeb, Wis.; Primary Education. James Leo. Stevens Point, Wis.; Physics.



Barbara Lepinski. Wis. Rapids, Wis.; Mathematics. Robert Leszczynski. Athens, Wis.; German. D'Anna Lewis. West Allis, Wis.



William Liberty. Tomahawk, Wis.; Music. Jane Liljestrand. Marinette, Wis.; English. William Lindboe. Babcock, Wis.; Economics.



race — humanity — Moore



Richardo Llord. Panama, R. P.; Biology. Gary Lobner. Wis. Rapids, Wis.; Biology and Mathematics. Charlene Loper. Lodi, Wis.; Art.



Richard Lubinski. Stevens Point, Wis.; Political Science. Barbara Maas. Merrill, Wis.; Primary Education. Carol Madsen. Stevens Point, Wis.; Medical Technology.



Ellen Magyera. Cudahy, Wis.; Speech Pathology and Audiology. Carleen Mahoney. Juneau, Wis.; Speech Pathology and Audiology. Barthelemy Makobero. Stevens Point, Wis.



Richard Mallon. Doylestown, Wis.; Biology. Beverly Mancl. Milladore, Wis.; Mathematics. Leonard Marcisz. Whiting, Ind.

Marilyn Martinson. Tomahawk, Wis. Arthur Masshardt. Madison, Wis.; Biology. Dan Matsoykas. Athens, Greece; Mathematics and Philosophy.



James Mavis. Stevens Point, Wis.; Resource and Management. Kathleen McAlpin. Wautoma, Wis.; Primary Education. Marcia McCullough. Wausau, Wis.; Sociology.

Honor lies in the



James McGrath. Praire du Chein, Wis. Patsy McKeague. Argonne, Wis. Mary McKeith. Stevens Point, Wis.; Primary Education.

Dexter McKelvey. Stevens Point, Wis.; Political Science and English. Judith McKelvey. Stevens Point, Wis.; English. Thomas McLaughlin. Milwaukee, Wis.; Sociology.

James McNamee. Montello, Wisconsin; Economics. David Medin. Menomonee Falls, Wisconsin; Conservation and Biology. Gregory Meka. Milwaukee, Wis.; History.

Michael Mentz. Laona, Wis.; History. Charles Menzel. Manitowoc, Wis.; Elementary Education. Richard Merkel. Marshfield, Wis.; History.



Peter Meronek. Stevens Point, Wis.; Mathematics. Carol Meyer. Manitowoc, Wis. Larry Meyer. Delevan, Wis.; Conservation.



Jean Miller. Denmark, Wis.; English. Susanne Miller. Fall River, Wis.; Sociology. T. Mills. Janesville, Wis.; Conservation.

honest toil — G. Cleveland

Donna Milton. Greenfield, Wis.; Primary Education. Betty Mink. Pelican Lake, Wis. Charlyne Mittelsteadt. Wisconsin Rapids, Wis.



David Modra. Manitowoc, Wis.; Mathematics and Physics. Jane Moeller. Sturgeon Bay, Wis.; Art. Jerrold Molepske. Wisconsin Rapids, Wis.; French and Speech.



Lynn Morasky. Wausaukee, Wis.; English. Thomas Mosgaller. Egg Harbor, Wis.; Psychology, and Sociology. Robert Munsen. Star Lake, Wis.; History and Biology.



Mary Muraski. Shawano, Wisc. Carol Nelson. Crivitz, Wis.; Primary Education. Paul Nelson. Suring, Wis.





John Nesser. Marshfield, Wis.; Geography. Janice Neuman. Baraboo, Wis.; Business Education. Leland Neumeier. Gresham, Wis.; Mathematics and Economics.

Judith Newcomb. Endeavor, Wis.; Home Economics. Nedra Newman. Markesan, Wis.; Home Economics. Barry Norem. Stoughton, Wis.

No man ever yet became

Michael Norman. Milwaukee, Wis.; Political Science and Philosophy. Robiela Northrop. Berlington, Wis.; Art. Janet Novak. West Allis, Wis.

Terry Nowicki. Athens, Wis.; Primary Education. Ellen Nuthais. Green Bay, Wis. Ronald Oberg. Stevens Pt., Wis.; Economics.

Timothy O'Connor. Mosinee, Wis.; Art. Clement Oniango. Butere, Kenya, East Africa. Diane Orlando. West Allis, Wis.; Primary Education.

Sharon Orłowski. Greenfield, Wis.; Medical Technology. Cheryl Pagel. Almond, Wis.; Primary Education. Bruce Parkinson. Green Bay, Wis.; English.

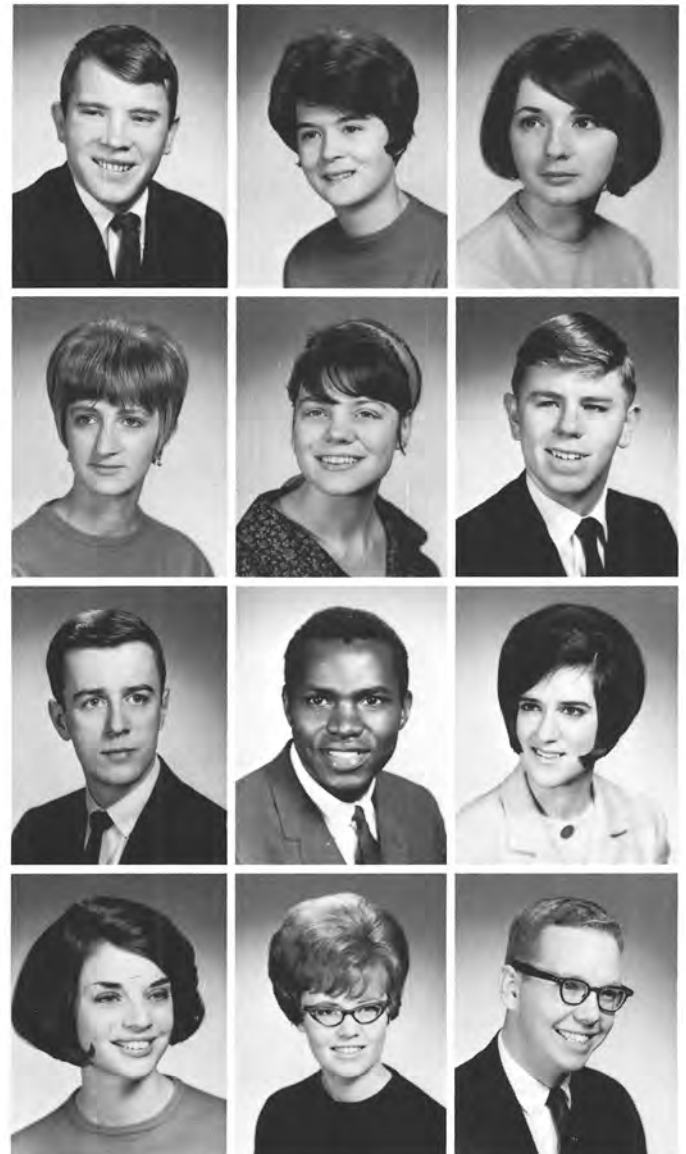

David Patefield. Wausau, Wis.; Business Administration & Economics. Martin Paulsen. Cable, Wis.; Business Education. Marcella Peach. Stevens Pt., Wis.; Business Education.



Sandra Pelikan. Edgar, Wis.; Primary Education. James Peters. Elmhurst, Wis.; Art. Gary Peterson. Luck, Wis.; Conservation.



great by imitation — Johnson



Kenneth Petersen. Milwaukee, Wis.; Geography. Arnold Petersen. Milwaukee, Wis.; Resource Management. James Peterson. Spooner, Wis.; Conservation.



Richard Peterson. Osceola, Wis.; Conservation. John Philipchuck. Aurora, Ill.; Political Science. Leon Piepenburg. Reedsburg, Wis.; Liberal Arts.



Robert Plawski. Waupaca, Wis.; Conservation. Sandra Pokela. Brantwood, Wis.; Primary Education. E. Kay Post. Janesville, Wis.; French.



Mary Potter. Warrens, Wis.; Primary Education. Charles Poubia. Phillips, Wis.; Secondary Education. Lamont Prell. Tomah, Wis.; History.

Susan Premeau. Westboro, Wis.; Primary Education. William Premeau. Rhinelander, Wis.; Secondary Education. John Primm. Villa Park, Ill.; Theatre.



David Pufahl. Montello, Wis.; Economics & Political Science. Richard Purin. Shorewood, Wis. Wayne Quade. Wausau, Wis.; Forestry.



Charleen Quam. Deerfield, Wis.; Home Economics. Susan Rabe. Racine, Wis.; Speech. Elbert Rackow. Stevens Pt., Wis.; Secondary Education.

Mary Radandt. Wausau, Wis.; English. James Rades. Shawano, Wis.; Sociology and Political Science. Mary Radloff. Wausau, Wis.; Primary Education.

Kathleen Radtke. Black Earth, Wis.; English. Gail Rappold. Cedarburg, Wis.; English, and Library Science. Linda Rasch. Richmond, Ill.; Home Economics.

Janice Rasmusen. Appleton, Wis.; English. James Rayome. Port Edwards, Wis.; Business Administration & Economics. Gayle Reader. Harshaw, Wis.; Primary Education.



Nancy Reigel. Marshfield, Wis.; Primary Education. Stephen Reiman. LaCrosse, Wis.; American Civilization. Bonnie Richards. New Berlin, Wis.



Kathleen Riedel. Wisconsin Rapids, Wis.; Speech Pathology & Audiology. Mary Riedl. Watertown, Wis.; Home Economics. Rosemary Riedner. Durand, Wis.; Physical Education.

Kathleen Riley. Westfield, Wis.; Primary Education. Mary Rindt. Medford, Wis.; Music. Richard Ritzenthaler. Baraboo, Wis.; English.



Jean Roach. Milladore, Wis.; Home Economics. Donna Rodczak. Milwaukee, Wis. Judith Roensch. Milwaukee, Wis.; English.



Mark Rogacki. Milwaukee, Wis.; English. Thomas Rohm. Clintonville, Wis.; Secondary Education. Richard Rothman. Stevens Pt., Wis.; Economics.



Richard Rueckl. Luxemburg, Wis.; Biology and German. David Rung. North Freedom, Wis.; Conservation. Donna Ryerson. Ripon, Wis.; History.





William Sakowski. Junction City, Wis. Jerome Salaja. Milwaukee, Wis.; History. Faye Salzman. Wausau, Wis.

Joyce Salzmann. Marion, Wis.; Music. William Samuelson. Stevens Pt., Wis.; Math and Physics. Kathryn Sasse. Fremont, Wis.; Primary Education.

Genius is only

Richard Schaal. Green Bay, Wis.; Psychology. Bonita Schaitel. Baraboo, Wis.; Primary Education. Robert Scheible. Baraboo, Wis.; General Science and Biology.

John Schendel. Milwaukee, Wis. Michael Schlosser. Cochrane, Wis. Barbara Schmidt. Stevens Pt., Wis.

David Schmidt. Manawa, Wis.; Biology. Jerome Schmidt. Wausau, Wis. Rita Schmutzer. Stevens Pt., Wis.; Intermediate Education.

David Schneider. Stevens Pt., Wis.; Art. Karen Schou. Milwaukee, Wis.; Speech and Philosophy. Alan Schroeder. Waupaca, Wis.



Donald Schultz. Poynette, Wis.; Biology. Donna Schultz. Stevens Pt., Wis.; Home Economics. James Schultz. Green Lake, Wis.; History.



Leroy Schultz. Stevens Pt., Wis.; Math and Physics. Marc Schultz. Chippewa Falls, Wis.; Conservation. Patricia Schultz. Marengo, Wis.; Primary Education.

great patience — Buffon



Kenneth Searl, Jr. Oregon, Wis.; Political Science. Sharon Sedlak. Rhineland, Wis.; Secondary Education. Rodney Seefeld. Rock Springs, Wis.; Political Science.

Susan Seelman. Brown Deer, Wis.; Home Economics. James Segebrecht. Barneveld, Wis.; Biology and General Science. Allen Seilheimer. New Auburn, Wis.; Biology.

Alan Sharpee. Columbus, Wis.; Physics. Linda Shirek. Stevens Pt., Wis.; Mathematics. Jerome Shoemaker. Wittenberg, Wis.; Art.

Shirley Shoemaker. Pittsville, Wis.; German. Sally Simek. Portage, Wis.; Speech Pathology and Audiology. William Simpson. Bruce, Wis.; Physics.

Kathleen Singer. Milwaukee, Wis.; History. Jeffrey Skrade. West Salem, Wis.; Biology and Conservation. Jerry Skulan. Ashland, Wis.; Geography.



Elaine Sliwicki. Wausau, Wis.; History. Virginia Small. Green Bay, Wis. Glenn Smeaton. Oconomowoc, Wis.; Conservation and Biology.



Every man is an architect



Charmayne Smith. Sherry, Wis.; Sociology. Daniel Smith. Manitowoc, Wis.; Chemistry. Antonio Sobrinho. Dom Pedro, Brazil. Economics.



William Sparr. Tomahawk, Wis.; Geography. Gene Splinter. Shawano, Wis.; Economics and Business Administration. John Stahmer. Wausau, Wis.; Social Science.



Carol Steckbauer. Berlin, Wis.; Home Economics. Richard Sternberg. Wausau, Wis. Kleo Steuber. Prairie du Sac, Wis.; Home Economics.



Mary Steward. Stevens Pt., Wis.; Sociology. Carolyn Stoehr. Mattoon, Wis. Arthur Stormoen. Friendship, Wis.; Biology and Conservation.



Lynette Strangstad. Rhinelander, Wis.; English. Ann Suprise. Stevens Pt., Wis.; Primary Education. Susan Sweeney. Wisconsin Rapids, Wis.; Primary Education.

Ellen Swiontek. Bancroft, Wis.; Home Economics. Ludmilla Szramko. Waupaca, Wis.; German, English, Russian. Darlene Tanck. Wausau, Wis.; Business Administration.

of his own fortune — Sallust

David TeBeest. Cedar Grove, Wis.; Biology. Robert TeRonde. Milwaukee, Wis.; Conservation. Warren Terry. Baraboo, Wis.; Biology and Conservation.

Kathleen Tesheneck. Greendale, Wis.; Primary Education. Susan Thiele. Ripon, Wis.; Art. Tom Thielke. Lakewood, Wis.; Geography and Political Science.

Patsy Thomas. Loyal, Wis.; English. Patricia Thomson. Coleman, Wis. George Tigges. Racine, Wis.; History and Physical Education.

Donald Tincher. Stevens Pt., Wis.; Intermediate Education. Paul Toetz. Milwaukee, Wis.; Geography. Gary Tomchek. Manitowoc, Wis.





Gerard Troyanoski. Wisconsin Rapids, Wis.; History. Larry Truitt. Wisconsin Rapids, Wis.; Music. Walter Trutenko. Berwyn, Ill.; Sociology.

Spencer Turner. Stevens Pt., Wis.; Conservation. Etim Ukpo. Uyo, Nigeria. Speech and Public Administration. Susan Vandebusch. Green Bay, Wis.; Physical Education.

Fear makes us feel our

Bette Vangen. Merrill, Wis.; Speech Pathology and Audiology. Sister Mary Leonard Vytlačil. Wausau, Wis.; Business Administration. Michael Walkner. Neenah, Wis.; Biology.

Donald Wanie. Tripoli, Wis.; Math. Shirley Wanty. Waupaca, Wis. Carol Warning. Argonne, Wis.

Donna Weber. Nekoosa, Wis.; Primary Education. Jeanette Weber. Almond, Wis.; Art. Bonnie Lou Weinkauf. Wausau, Wis.; English, and Sociology.

William Wengeler. Merrill, Wis.; Conservation. Marilyn Wentland. Stevens Pt., Wis.; Speech Pathology and Audiology. Sara Wesslen. Mercer, Wis.; English.



Gale West. Stevens Pt., Wis.; Geography. Donald Westover. Berlin, Wis.; Conservation. Steven Westre. Stevens Pt., Wis.; Economics.



William Wheeler. Viola, Wis.; Conservation. Lawrence Whiffen. Milwaukee, Wis.; Business Administration. Catherine Whipple. Marshfield, Wis.; Primary Education.



humanity — Disraeli



Gary Wien. Milwaukee, Wis.; History. Barbara Williams. Fox Point, Wis.; English. Florence Wilson. West Allis, Wis.; Biology.



Jerome Wilson. Webster, Wis.; Music. Dale Winkler. Hiles, Wis.; Conservation and Psychology. Robert Wisnewski. Wausau, Wis.; Economics and Business Administration.



John Wohlt. Stevens Pt., Wis.; Art. Robert Wolfgram. Beaver Dam, Wis.; History and Political Science. Helen Wozniak. Armstrong Creek, Wis.; Art.



Kathleen Woznicki. Schofield, Wis.; Physical Education. Virginia Wroblewski. Stevens Pt., Wis.; Home Economics. Michael Wundrock. Grafton, Wis.; Upper Elementary Education.

Susan Wutke, Gillette, Wis.; Primary Education. Janice Wysocki, Almand, Wis.; Political Science. Camille Yach, Stevens Point, Wis.



Bernard Zager, Neillsville, Wis.; Conservation. Mary Zahn, Milwaukee, Wis.; Home Economics. Jacqueline Zalabsky, Pittsville, Wis.; Biology.



Ken Zemanek, Deerbrook, Wis.; History. Dwight Ziegler, Marion, Wis.; Conservation. Diane Zoromski, Cyster, Wis.; History.



The Senior who have the highest grade point and who have achieved honors in extracurricular activities and have proved themselves a positive asset to the University are chosen annually for the Senior Who's Who.

This year eight were chosen Robert La Brant and Paul Johnson are missing from among the pictures on the next page.

1968 Senior Who's Who



Barbara Fox
Cliff Heise



Kathy Keppie
John Primm



Jan Rasmussen
Tom Rohn



NORMINGTON'S

For fast, dependable service



MAIN STREET CAFE

Open: Monday Nights til 6 p.m.
Other nights til 2 a.m.
Closed Sundays

HOT FISH SHOP



Dining Room
"Sea Food Is Our Speciality"



NIGBOR FURS

Wisconsin's largest furrier
Milwaukee, Green Bay, Wausau,
Berlin, and Stevens Point.

LOU VINCENT'S



1149 Main Street

344-6942

"Stop in and espy our exclusive
ready-to-wear department."

LITTLE JOES DRINKING ESTABLISHMENT

Park Ridge

FIRST NATIONAL BANK . . .

. . . For Complete Banking Service



Serving Portage County since 1883

HOME FURNISHINGS, INC.

of Stevens Point

Carpets, linoleum, resilient tiles, window shades, venetian blinds, ceramic tile, metal trims.

1205 Second Street
Stevens Point, Wisconsin

Phone 344-4003

BERNDT-MURAT INSURANCE AGENCY WPS

Student Senate Health Insurance
Representative

"Your Protection is Our Only
Business"

1455 Water Street
(2 blocks South of Main Street)

344-2222

RAY'S RED OWL



Home Owned
Home Operated



Visit us for all your Drugs, Photography needs,
Cosmetics, and School supplies.



**ELLIS
STONE CONSTRUCTION
COMPANY**

General Building Contractors

East on Hy. 66 at City Limits



GRAHAM — LANE

Everything Musical



ROSKA PHARMACY

Phone 344-5929

2235 Church

Stevens Point, Wis.

Free Prescription Pickup and
Delivery

Seiferts
DOWNTOWN
ONLY



Stevens Point's Newest Fashion
World

VETTER



Lumber & Building Supply
Home Planning Service

2116 Wood Street

344-4780

Remember!
Patronize Your Advertisers!
They Are Backing You!

SOUTHSIDE IGA

3296 Church

344-5049

EASTSIDE IGA

Hy 10 Park Ridge

344-6180

NORTHSIDE IGA

1128 Second

344-2880



BILL'S PIZZA SHOP



Dining Room Facilities
or Carry outs

344-9557

1319 Water St.



EMMONS UNIVERSITY STORE

ON the north campus



Congratulations
From

Campbell's

PASTERNAKI'S STEVENS POINT, WIS.

Fine Men's Wear and Formals

921 Main Street

344-8391

Stevens Point

Wisconsin

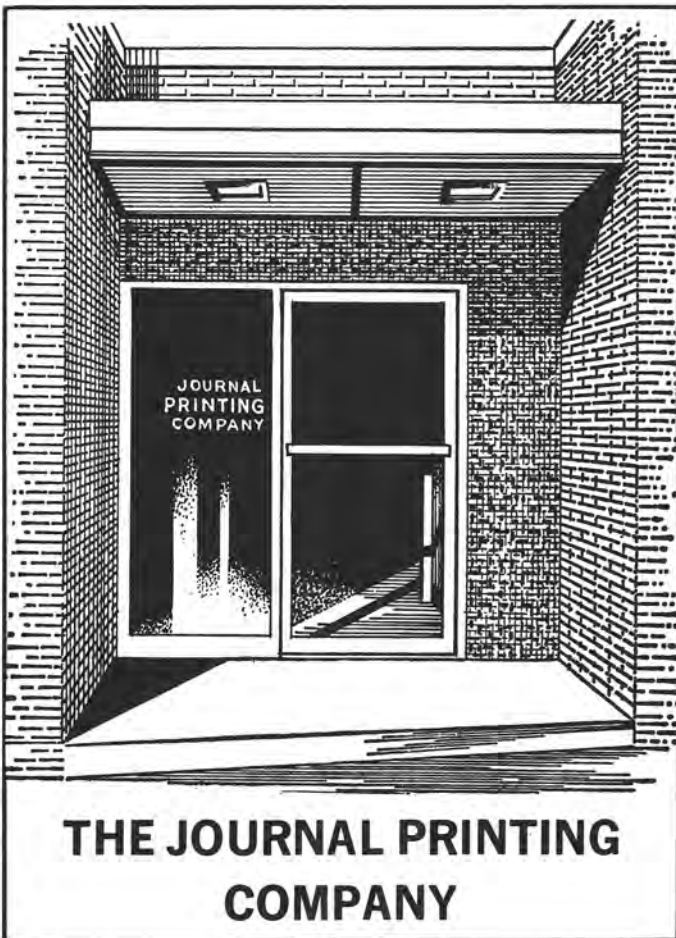

Try Our
Delicious
Dandy
Burger

UNIVERSITY CENTER



Formal lounge and reception center

Conference facilities

Dining and catering services

Snack bar

Multi-purpose room

Student organization offices

Recreational facilities

Always pleased to assist you...



- Checking
- Savings
- Personal Loans
- Bank-by-Mail

"Your Bank Away From Home"

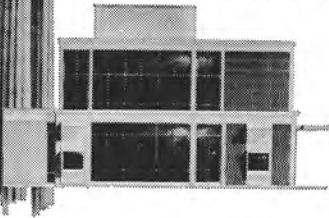

CITIZENS NATIONAL BANK

STEVENS POINT, WISCONSIN

1045 Main Street



SPORT SHOP



We carry a complete line of equipment for the sportsman.

UHLEMANN CUSTOM OPTICIANS



We fill eye glass perscriptions and do repair work of all kinds on eye wear.



SORENSEN'S FLORAL SHOP

1220 Briggs Street
 (two blocks N. of Main — downtown)
 "This is where to select your Corsage"
 "Personalized service is our byword"
 344-2244



SHIPPY SHOES

two entire floors of quality
 footwear for the whole family



There is always an open door
 for Wisconsin State University
 people at

SENTRY INSURANCE
 The Hardware Mutuals Organization



PENNEY'S

A complete department store
 retail and catalogue division

Penny's department store has
 a large selection of men's
 and women's fashions

THE GOLDEN HANGER



Fashionable young men's clothes
1319 Strongs Avenue

FISCHER'S DAIRY



Serving 32 flavors of ice cream
A large variety of malts and shakes

BOSTON *Furniture and Funeral Service*



RUDY'S PINE OAK INN

PIZZA

2 miles north on Hy 51

"We serve the tastiest hamburgers
in town."
Stop in and try our varied selection
of beers.

Parkinson's
CLOTHES FOR MEN



**PARKINSON'S
CLOTHES FOR MEN**

"Where the college men and women like to shop."

**OTTERLEE'S
JEWELRY STORE**

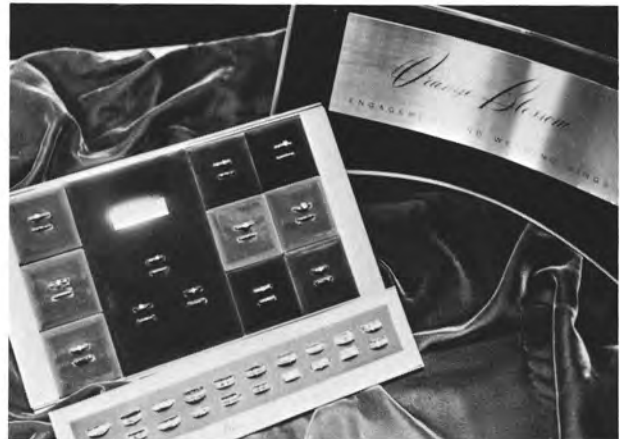

Headquarters for lasting gifts
and Orange Blossom diamond rings.

MARGARET'S BRIDAL SHOP



Cocktail and Formal wear
Corner of old Portage and N. third
344-9787

HOLT DRUG



East side Store, Park Ridge

PATIO
 AND
PIONEER ROOM
WHITING MOTOR HOTEL
 1408 STRONGS AVE.
 DOWNTOWN STEVENS POINT
Traditional American Food
 Featuring: BONELESS RIB EYE STEAKS
 2 EXCITING DINING ROOMS
 THE PATIO - DELIGHTFUL NEW ORLEANS ATMOSPHERE
 THE PIONEER ROOM - REMINISCENT OF
 WISCONSIN'S ROARING 1880'S
344-3600
May We Suggest a Cocktail in the Carriage House Lounge



The Carriage House

Your parents will enjoy the always new Whiting Motor Hotel.

POUR HAUS



Steaks Brats Sandwiches
 344-9470

"Where the path ends and the fun begins."



Five Showrooms

Flowers — Candy — Gifts
 Candles

For all occasions

1724 Monroe Street 344-3737

Located on the south side just north of the underpass

Best Wishes For

G O O D L U C K I N
 '6 8 - '6 9

From
 The "Iris" Staff

OUR ADVERTISERS

Berndt-Murat Insurance	280	Nigbor Furriers	278
Bill's Pizza	283	Normingtons Cleaners	278
Boston Furniture	288	Otterlee's Jewelry	289
Campbell's	284	Parkinsons	289
Citizen's National Bank	286	Pasternaki's Clothing	284
Copps Company	283	Penny's Department Store	287
Ellis Stone Construction	281	Pour Haus Bar	290
Emmon's University Store	283	Ray's Red Owl	280
First National Bank	279	Robby's	284
Fischer's Dairy	288	Roska Pharmacy	281
Flowers by Zinda	290	Rudy's Pine Oak Inn	288
Golden Hanger	288	Sentry Insurance	287
Graham Lane Music	281	Shippy Shoes	287
Hannon Pharmacy	280	Siefert's	281
Holt Drugs	289	Sorenson's Floral	287
Home Furnishings	280	Sport Shop	286
Hot Fish Shop	278	Uhlemann Optical	286
Journal Printing Company	284	University Center	285
Little Joes Bar	279	University Food Service	286
Lou Vincent's	279	Vetter's Manufacturing	282
Main Street Cafe	278	Whiting Hotel	290
Margaret's Bridal Shop	289		

Production Notes

The *Iris* is a book which has been put together so that the Students of Wisconsin State University, Stevens Point may recall the activities of the year that has just past. The staff of the *Iris* would like to pass on to the readers of this book, the production notes.

The body copy is printed in 10 point Laurel. The main headings are in 18 point Laurel, with 14 point Laurel for making up the sub-headings. Captions and Identification of pictures use 8 point Laurel.

The paper for the *Iris* is basic paper stock, 80# Warrens Lustro Offset Enamel Dull.

The book was printed by American Yearbook Company. The cover was made by S. K. Smith Company.

1968 Iris Staff

ADVISOR Werner Severin

EDITOR Diana L. Goff

BUSINESS MANAGER . . Alan Bondioli

Randall L. Chartier

SECRETARY Carla Von Haden

SENIOR & FACULTY EDITOR

Sandra Schorg

CULTURAL EDITOR Jane Groshek

CHIEF PHOTOGRAPHER Ron

Sindric

Peter Kosocharoen

ACADEMIC EDITOR . . Michael Theiss

ORGANIZATION EDITOR Sandra
Vaessen

ACTIVITIES EDITOR . . . Linda White

SPORTS EDITOR Sue Schneider

ART Steven Arndt

Seniors and Faculty

Bonnie Passehl
Sandi Stein

Sports

Cathie Emmerich

Academic

Joseph Straub
Gayle Grzesiak
Bonnie Sokol
Terry Fausett

Activities

Cheryl Krause
Margaret McClone

Cultural

Margaret School
Nancy Hutte

Photography

Sunti Kosolcharoen
Jim Campbell
Thomas Kujawski

Acknowledgements

Pointer

Information Services
Athletic Department
Faculty
Organizations
S. K. Smith Company
Delma Studios
Vantine Studios
American Yearbook Company
Mr. Phillips
Mr. Thomas MacDonald
Mid-State Photo
Student Senate
University Center Board
Richard Mrozinski
The Brian Drangles

Photo Credits

T. K. Chang 46, 47, 48
Robert Holden 157
Tom Nelson 86, 156, 158
Jim Pearson 83, 90, 92, 47, 20
Wayne Shilkrit 71
John Hankwitz 23
Bob Okrasinski 138



Sue takes her work as sports editor seriously.

Cheryl tries holding down the desk.

Our newest photographer — Jim Campbell.



The Iris Staff



Bonnie still hasn't learned not to ask questions.

Marge M. and Marge S. each have their opinions on which pictures to use.





My year as editor has ended. As I look back it seems to have been an exciting year for the campus as well as for my staff and I.

We were given a new President, were caught up in the political campaigning and witnessed many changes in University policies. The *Iris* has tried to capture this for all of us.

As a staff we tried unsuccessfully to change the name of our book but faculty and students reacted against the change, so it has been left as *Iris*. We, too, were given a new advisor — Mr. Werner Severin — from whom we received much valuable advice. I would sincerely like to thank him for his help. Also I would like to thank my editors, staff and photographers for their time and effort.

Diana L. Goff
Editor



WISCONSIN STATE UNIVERSITY
UNIVERSITY
ARCHIVES
STEVENS POINT

