

Nonprofit Organization
U. S. POSTAGE
PAID
STEVENS POINT, WIS.
PERMIT NO. 19

Pointer Alumnus
UW-Stevens Point

Spring 1983

CHAMPIONS

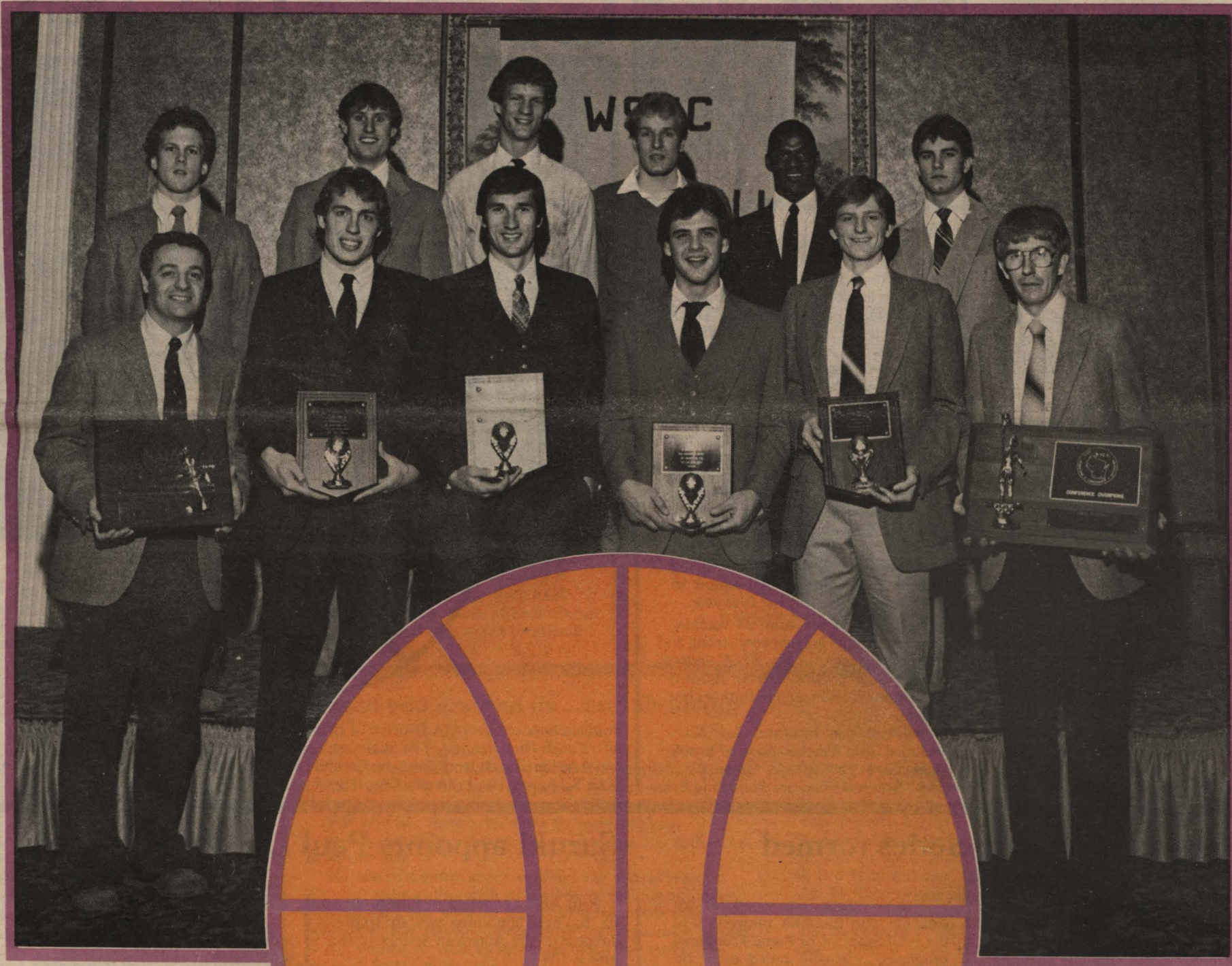

Pointer Alumnus

We're Number 1 in basketball and doing well in other sports

Many successes were experienced by the winter athletic teams at UW-SP, but none could compare with those of the men's basketball team.

Coach Dick Bennett's Pointers won their second straight Wisconsin State University Conference title, were the No. 9 ranked team nationally in the NAIA, and appeared in the NAIA National Tournament in Kansas City for the first time since 1957.

The season was the most successful one for Pointer basketball in the school's history. John Mack of Milwaukee, and Fred Stemmeler of Thiensville, earned All-WSUC laurels. Mack, who finished his career as Point's second all-time leading scorer with 1,451 points, also was chosen as the conference's most valuable player.

The women's basketball team of Coach Bonnie Gehling overcame a slow start and tied for the regular season title in the Wisconsin Women's Intercollegiate Athletic Conference with a 7-1 record. The Lady Pointers then finished second in the conference tournament to UW-La Crosse and concluded the season with a 14-10 record.

Kathi Bennett (Dick's daughter) earned first team All-WWIAC honors as a freshman and Mukwonago native Anne Bumgarner concluded a brilliant four year career as UW-SP's all-time leading scorer and rebounder with 1,108 points and 821 rebounds.

Red Blair's men's swim team experienced its most successful season in history, and that is impressive considering the winning tradition he has built with the program.

The Pointers finished second in the WSUC meet to UW-Eau Claire by six points after easily winning the WSUC Relays earlier in the season. UW-SP outscored UW-EC by 108 points in swimming events, but was outscored by 114 points in diving events (UW-SP has virtually no diving facilities).

However, Point bounced back to capture sixth place in the NAIA National meet which is the best finish ever by a men's team in the national meet.

Winning titles in the WSUC meet for Point were Scot Moser, Apple Valley, Minn.; Baron Richardson, Madison; Pete Samuelson, Park Ridge, Ill.; Greg Schneider, Champlin, Minn.; and Scott Slaybaugh, Waukesha.

Jon Combs, a freshman from Oshkosh became UW-SP's second student in the school's history to be a national champion in swimming. He

won the 100-yard breaststroke in the national meet.

The Lady Pointer swim team earned the best finish by UW-SP in the WWIAC meet since 1976 when it finished fourth in this year's tourney. Coach Carol Huettig's team finish moved up from the seventh place finish of 1981-82.

The 880-yard freestyle relay team's Kim Swanson of DeKalb, Ill., was the top individual finisher with a third in the 500 freestyle.

Six Lady Pointers also qualified for the NCAA Division III National meet in Canton, Ohio, but no one scored points.

The Pointer wrestling team experienced another frustrating season and placed ninth in the WSUC meet.

A real bright spot for Point was the performance all season long of junior Dennis Giaimo, a 158 pounder from Brown Deer. After finishing third in the WSUC meet, Giaimo captured second in the NCAA Division III Regionals and then placed fifth in the Division III National meet in Wheaton, Ill. He concluded his season with a 22-5-1 record.

The Pointer ice hockey team continued to experience growing pains in its second year of existence as it compiled a WSUC record of 2-11-0 and a season mark of 5-22.

Paul Kohlman, a freshman from Fond du Lac, and Daryle Hanson, a sophomore from Williams, Minn., led the team in scoring with 21 points each. Greg Tessier, a sophomore from Duluth, Minn., earned first team All-WSUC laurels for the second straight year.

The spring sports are well into their seasons with the men's and women's track and field teams beginning in January.

Nancy Schoen's women's track team appears to be much stronger than last season when UW-SP finished fifth in the WWIAC Indoor and Outdoor meets.

All-Americans Barb Nauschutz of Howards Grove, and Barb Sorenson of Manawa, are the top returnees while freshman Michelle Riedi of Green Bay, appears to be the top high jumper in the conference in just her first year.

The men's track team of veteran coach Rick Witt is again very strong and should challenge for the WSUC indoor and outdoor crowns. UW-SP finished third indoors and second outdoors last season.

All-American returnees for Witt included Tom Weatherspoon of Brookfield, Gary Van Vreede, Green Bay; Steve Brilowski, Stevens Point; and Eric

Parker, Shorewood. Van Vreede is the defending national champion in the decathlon in Division III.

Success and championships are all the women's softball teams have experienced in its two years of existence, and there is no reason to believe 1983 will be any different for Nancy Page's charges.

Page's 1981 and 1982 teams both won WWIAC crowns and then advanced on to national tournament play. Eight letterwinners return from last year's team, including first team All-WWIAC pitcher Sue Murphy of Neenah. Second team honorees who return are Beth Kiene, Green Bay; Sue Schwebbs, Appleton; and Madonna Golla, Wautoma.

The baseball team is under the tutelage of first year coach Ron Steiner and is aiming for a good season.

Steiner has inherited All-WSUC performers Don Hurley of Tomah and two-time selection Jeff Bohne of Combined Locks. UW-SP was 9-9 in 1982 and 6-6 in the WSUC.

The men's tennis team also has a new coach in John Kapter who replaced long time mentor Jerry Gotham during the winter.

1983 looks to be a rebuilding year for Kapter as only Bob Smaglik, a junior from Milwaukee, returns from last year's team. Freshman and transfers are expected to round out the team.

CHAMPIONS

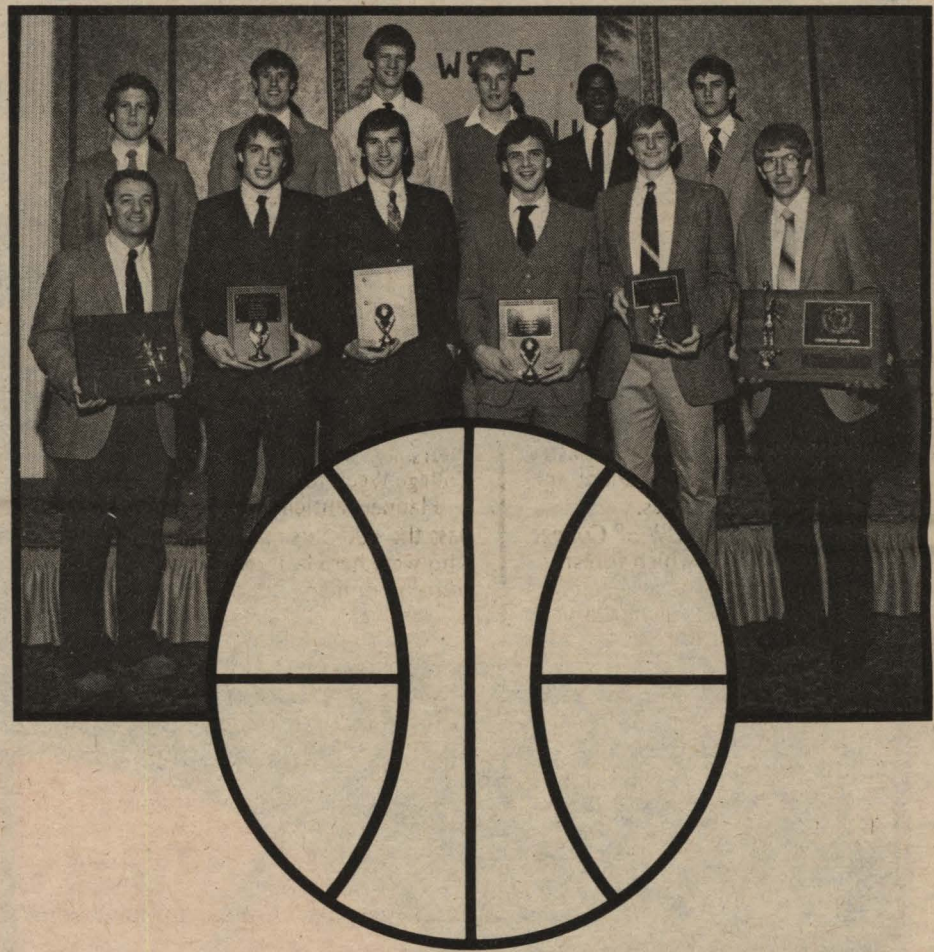

Pointers honored as NAIA District 14 champions this spring include front row from left: Coach Dick Bennett, Tim Skalmoski, Brian Koch, John Mack, Fred Stemmeler and Assistant Coach Jerry Gotham. Second row from left: Brad Soderberg, Mike Janse, Dave Schlundt, Tim Lazarcik, Terry Porter and Craig Hawley.

Home Economics societies formed

Phi Upsilon Omicron national honor society in home economics has instituted two new chapters.

Thirty-one honor students pursuing degrees on campus either in home economics education, early childhood education, dietetics, food and nutrition, fashion merchandising or housing and interiors have been inducted into Gamma Alpha chapter and eight graduates have become the first to hold memberships in the alumni chapter.

Eula Masingale, national president of Phi Upsilon Omicron from Baton Rouge, La., conducted the installation ceremony. She is dean of the college of home economics at Southern University.

The national organization has more than 53,000 members who were invited to become affiliates on the basis of their academic accomplishments, leadership and service.

Students at UW-SP who were chosen, for example, have overall grade points of about 3.3 and higher, according to Mary Jo Czaplewski, head of the home economics program here who was instrumental in arranging for the formation of the new chapters.

The ceremony was scheduled to coincide with the 80th anniversary of the establishment of home economics programs, originally called domestic science, at UW-SP.

Officers of the new student chapter, who were formally installed during the ceremony and who also gave talks about the symbols of the organization, are Collette Charlier, West Allis, president; Patrice Kent, Oak Creek, vice president; Cynthia Parrett, Wisconsin Rapids, secretary; Dori Adamski, Stevens Point, treasurer; Brenda Cuty, Wisconsin Rapids, historian; and Nola Holverson, Appleton, reporter.

Anne Elsen Eggleston who received her B.S. degree in 1953 and her M.S. in 1971, is the new president of the alumni chapter. Mary Konkel Zurawski, master's degree recipient in 1971, is vice president; Jill Counselman Norton, master's degree recipient in 1976, secretary; Ethel Hill, emeritus faculty member and alumna, treasurer; and Mary Ann Baird, faculty member and alumna, reporter.

Suzuki appoints Paul Landefeld

Paul Alan Landefeld of Pittsburgh, Pa., has been appointed assistant to the director of the American Suzuki Institute at UW-SP.

He will assist Professor Margery V. Aber, founder and long-time executive director of the Central Wisconsin Suzuki program.

Landefeld, who holds a bachelor's degree from Carnegie-Mellon University and a master's degree from Duquesne University, has studied in Japan under Shinichi Suzuki, founder of the method. He has served as conductor of the student orchestra at the Talent Education Institute in Matsumoto, Japan, and holds a certificate of observation and study from the Japanese program.

Landefeld and his family attended the First American Suzuki Institute in Stevens Point in 1971, and have attended the annual event every year since that time. He has taught at the local summer conference and at the International Suzuki Teachers' Conference in Amherst, Mass., in 1981.

He came to UW-SP from the Suzuki Development Center of Pittsburgh, Inc., which he founded and serves as music

director. He will teach violin at the Talent Education Center in Stevens Point and assist with the coordination of the annual Institute.

The American Suzuki Talent Education Center offers instruction in violin, viola, cello, piano and flute to 350 people in five different cities in Central Wisconsin.



Paul Landefeld

The annual Suzuki Institute hosted on the university campus each summer attracts thousands of students, parents and teachers from throughout the world. Last year's event brought 2,054 people to the UW-SP campus for Suzuki instruction.

UW-SP has 10 unique majors

The uniqueness of UW-SP's academic offerings is shown in a newly compiled list of undergraduate majors at the 13 degree-granting institutions in the UW system.

Ten majors at UW-SP aren't available elsewhere in the state system.

The comparisons are based on a study of the curricula at the UW campuses in Eau Claire, Green Bay, La Crosse, Madison, Milwaukee, Oshkosh, Parkside (Kenosha), Platteville, River Falls, Stout (Menomonie), Superior, Whitewater as well as Stevens Point.

The 10 majors offered only at UW-SP are resource management, water resources, wildlife, American Studies, Russian and East Central European Studies, paper science, music literature, food and nutrition, housing and interiors, and human services.

Majors found at UW-SP and at only one of the other campuses are managerial accounting (available elsewhere at Green Bay), fashion merchandising (Stout), Latin American Studies (Eau Claire), and forestry (Madison).

Majors offered only at three campuses including UW-SP are communication (Parkside and Milwaukee), home economics education and dietetics (Madison

and Stout), natural science (Madison and Oshkosh), and soil science (River Falls and Madison).

The Stevens Point curriculum includes several concentrations within majors which rank among few of their kind in the state system. Comparative literature is a concentration here and a major at Madison and Milwaukee; the technical communication concentration compares only with a major in that field at Platteville; a recreation concentration vies only with a major at Milwaukee; the Russian concentration in foreign language competes only with majors in Madison and Milwaukee while the food service administration concentration is matched only by majors at Stout and Madison and the interior design concentration is found elsewhere as a major only in Madison.

The office of statewide communications in the UW System headquarters at Madison published the complete listing of undergraduate majors. The staff there has recommended that people wanting first-hand information about the academic menu of the various campuses should use its toll free telephone "HELP" service. The number is 1-800-362-3020.

Classes of '33 and '58 plan reunions June 12

UW-SP's graduating classes of 1933 and 1958 will have reunions during the annual Alumni Day on campus Sunday, June 12.

The 50th and 25th anniversaries of the commencements will be in the University Center.

All alumni are invited to attend, though special attention is given to the members of the classes being honored. Distinguished alumnus awards will be presented, and alumni are encouraged to send recommendations to the Alumni

and Development Office in Old Main.

The day's activities will begin with registration at 1 p.m. followed by a welcoming program, campus tours, and a reception/reunion in the University Center. An evening dinner program will conclude the event.

Tickets for the dinner are available in the Alumni and Development Office. Members of the anniversary classes will receive special mailings listing specific information about activities for their groups.



Asian students provide program at recent UW-SP International Weekend

Forestry program has most students

"We always knew we were the best, now we're the biggest, too," says a smiling Daniel Trainer in response to a new report that lists the UW-SP forestry program as number one in student enrollment in the United States.

Trainer is dean of the UW-SP College of Natural Resources in which forestry is one of several areas of specialization. The information is in a recently published survey from the Society of American Foresters.

UW-SP has 699 undergraduate forestry majors among a total of 9,288 men and women studying this subject for a bachelor's degree at nearly 50 colleges and universities across the country.

Ranking second in enrollment is Humboldt State in California with 556 students. In third place is Colorado State with 409 students.

The wildlife program at UW-SP also ranks number one in size despite the fact it isn't as large as it was in the 1970s.

The nation's colleges and universities have 2,348 people studying wildlife science and 417 of them at UW-SP. Colorado State stands second with 322 majors and the University of Montana is third with 219.

Of all schools with natural resources programs, UW-SP ranks second in its total enrollment, according to the SAF study.

The largest one is Colorado State with 1,893 students. UW-SP follows with 1,691 and North Carolina State ranks third with 945 students.

There are, however, 173 paper science majors at UW-SP which added to the 1,691 would bring the size of the total natural resources college here to within 39 students of Colorado State.

The study suggests that the program at UW-SP may be particularly rigorous in that a smaller percentage of the students graduate from it than at many other places, particularly the colleges and universities with the larger enrollments.

Trainer believes the growth of the College of Natural Resources has been largely the result of a faculty that has been able to work effectively with administrators in "getting together to do a good job."

The success in the job market of students has helped, too, he adds. "A good product always sells itself."

College week for women set

UW-SP will host more than 400 participants at a series of programs and seminars on Tuesday, June 21 through Thursday, June 23, for its annual College Week for Women.

Planners anticipate a turnout to surpass the 400-plus number of registrants who were here last year because of the addition of many courses never offered before.

Costs will be \$30.50 for tuition and \$48 for room and board in a residence hall. The fees include opportunities for recreation and entertainment on campus. Commuters will be charged only for tuition.

Participants have the option of choosing either one concentrated course or two shorter classes which meet each day.

Professor Rondy is dead at 68

Joseph J. Rondy, 68, who taught English at UW-SP from 1961 until his retirement in 1979, died Feb. 4 at Wausau Hospital Center.

He had been living in Park Ridge.



Joseph J. Rondy

A memorial service was held Feb. 6 at the Boston Funeral Home with the Rev. Thomas Finucan of St. Stanislaus Catholic Church officiating.

Rondy was a specialist in literary criticism and was a member of the Modern Language Association and The Association of University of Wisconsin Faculties.

His teaching career was spent at the University of Missouri, University of Illinois, Michigan State University, Murray State, Ripon College and at UW-SP.

At the time of his retirement, he was given the honorary status of professor emeritus.

His survivors include two sons, John, Chicago, and Thomas, Stevens Point, and a sister.

About you ... about us ... and about our paper

Do you have information to share with your fellow alumni via publication in this news magazine? Are you moving? Or, do you need our assistance?

For whatever reason, we'd like to hear from you.

If you are moving, though, we would especially appreciate being notified.

We are concerned about mailings for several reasons. We want to be as thorough as possible in reaching our alums. We also want, and need, to be cost effective in our mailings because we pay 50 cents to keep your mailing address current if you neglect to keep us informed when you move. The enclosed form can be used.

Services to Alumni

There are numerous services provided to alumni via the staff of the UW-SP Office of Alumni and Development. Make your requests known by phone or letter to Leonard Gibb, director of development; Karen Engelhard, director of alumni; or Scott Schultz, coordinator of alumni activities. Their address is Old Main Building, UW-Stevens Point, Stevens Point, WI 54481. Their phone number is (715) 346-3811.

One of their services is the publication and dissemination of this news magazine. More than 30,000 copies of it are published and mailed to people in all parts of the world. The editor is John Anderson of the UW-SP Office of News and Publications.

The enclosed form can be mailed to the Alumni Office, Main Building, UW-Stevens Point, Stevens Point, WI 54481.

NAME _____				
(last)	(first)	(middle)	(maiden)	
ADDRESS _____				
(street)	(city)	(state)	(zip)	(phone)
Graduate _____	year graduated _____	major _____		
Non-grad _____	or last attended _____	minor _____		
Occupation/Employer _____				
Spouse _____		UW-SP grad _____	Year spouse graduated _____	
(first)	(maiden)	non-grad _____	or last attended UW-SP _____	
Occupation/Employer _____				
NEWS FOR POINTER ALUMNUS: _____				

Chancellor on international board of Elderhostel

Philip R. Marshall, chancellor of UW-SP, has been elected to the board of trustees of an international organization that promotes participation in higher education by senior citizens.

He will be one of 10 trustees of Elderhostel in a three-year term.

Elderhostel, which started about a decade ago in New England, has grown rapidly to include annual participation by about 80,000 men and women beyond age 60 at 600 colleges and universities.

In addition to the United States, campuses in Canada, France, Italy, England and the Scandinavian countries host Elderhostel programs.

UW-SP has been a participating institution since 1978. Last year it increased its offering to two, one-week in-residence programs. This year the number will be expanded to three and will involve about 110 hostellers from all parts of the country.

Marshall was nominated to be a trustee by his longtime friend, Eugene S. Mills, who also is on the board and who has become president of Whittier College in California after serving as head of the University of New Hampshire where Elderhostel began. The nomination was endorsed by Barbara Inch, Elderhostel coordinator at UW-SP.

Elderhostel's international headquarters is in Boston where some of its three regular yearly meetings are held.

Marshall will be inducted as a new trustee this spring at a gathering in Chicago.

Most Elderhostel programs are held during summer, and Wisconsin has become one of the more popular states among the participants. Last year, for example, about 1,400 senior citizens were involved on 23 state campuses of both public and private colleges and universities.

On each campus, hostellers live in dormitories from Sunday through Saturday and enroll in from one to three specially designed courses, each session running from 1½ to 2 hours per day.

The courses are informal and non-credit and arranged to introduce new ideas and new fields of inquiry into the lives of older learners.

Outside the classroom, both free time and planned activities such as field trips, cultural events and guided group discussions are available.

Marshall has held offices in diverse organizations in the communities where he has been a professor or collegiate administrator. In Washington, where he lived before moving here, he was a member of the state's Public Employees Insurance Board.

On the national educational scene, he serves on the committee for state relations of the American Association of State Colleges and Universities.

New director for institute

Joseph P. Opatz, former health promotion director for Hennepin County in St. Paul, Minn., has been appointed to the newly created position of executive director of the Institute for Lifestyle Improvement at UW-SP.

Opatz, who received a Ph.D. in higher education studies from the University of Minnesota last summer, holds a master's degree in education from Kent State University and a bachelor's degree in psychology from St. Cloud State University.

While employed by Hennepin County, Opatz designed a study assessing work force risk factors and employee needs to develop a health promotion program for 8,000 employees; administered courses such as smoking cessation, weight reduction, stress and relaxation, breast self examination, aerobic exercise and nutrition; served as a consultant to the American Lung Association; and administered a corporate running program, employee assistance program, and work return assistance program.

He has been an administrative fellow at the University of Minnesota and a college center manager at Trenton State College, Trenton, N.J.

The Institute for Lifestyle Improvement, which Opatz will head at UW-SP, provides health promotion services to public and private agencies; conducts research on lifestyle improvement activities and provides continuing educational and training programs.

UW-SP cited for helping minorities

A 10-state organization of professionals who are advocates in education for disadvantaged students has given one of its two top awards for 1982 to UW-SP and chosen a local faculty member to be its next president.

The Mid America Association of Educational Opportunity Program Personnel presented plaques to UW-SP and Michigan State University for "significant contributions and outstanding support to the MAEOPP cause." Accepting it was Fred Leafgren, assistant chancellor for student life.

The approximately 500 members in attendance named Jim Vance as its president-elect to take over leadership of the organization. Vance is associate director of Programs Recognizing Individual Determination through Education (PRIDE) and head of its special services division at UW-SP.

The organization, which has members from Kansas, Nebraska, Minnesota, Iowa, Missouri, Wisconsin, Illinois, Michigan, and Ohio was established in 1974 to promote excellence and equity in education for economically/educationally disadvantaged and physically handicapped students. Members represent public and private high schools, colleges and universities, and vocational-technical schools.

Vance has been active in the group since it was started, and in recent years numerous staff members, faculty, and students at UW-SP also have become involved and have served on committees.

Scholarships available to freshmen essayists

Scholarships totaling \$1,000 will be awarded to winners in an essay contest for new freshmen and transfer students planning to enter UW-SP this fall.

Five winners will be chosen, and each will be given \$200.

Participants are asked to write in 500 words or less, "Why I Would Like to Attend UW-SP and Live in a Residence Hall."

"This is our way of reaching academic consumers for feedback on what at our campus is attractive to them. In addition to comments about our academic menu, we will be interested in responses to our innovations in food service, residence hall living and student activities," said Dennis Tierney, executive director of student services at UW-SP and coordinator of the competition.

Prospective contestants desiring informational materials to use in writing essays may address their requests to the Office of News and Publications, Old Main, UW-Stevens Point, Stevens Point, WI 54481.

Deadline for entries is July 1. Winners will be notified before August 1.

Tierney said the university sponsored similar contests several times in the mid 1970s, "and we learned a lot about ourselves which was helpful in planning the services we now offer."

UW-Stevens Point has received several national awards from professionals in student life careers in recent years. This recognition has been given on the basis of the support provided to local collegians out of the classroom. "Now that the professionals have spoken, we're interested in knowing how we stack up in the eyes of the people who are on the receiving end of our services," Tierney explained.

Funding for the contest is from revenues in the Campus Living Unit of the Division of Student Life at UW-SP and does not involve monies provided from taxes.



It's springtime at UW-SP

Spring enrollment stands at 8,269

Enrollment for the spring semester at UW-SP is 8,269, according to Registrar David Eckholm.

As expected, the count is down by 257 from the same time one year ago.

The gains for the semester were among seniors. There are 144 more of them than in 1982. The largest decline is in the freshman class, with 214 fewer of them. The drop was minimal among sophomores down two to 1713, and small among juniors, down 42 to 1553. The graduate enrollment was down 114 to 509.

The university may experience more gradual declines in the next few years because of the smaller number of people who will be graduating from the nation's high schools.

Gertie Hanson Halsted remembers her school

The UW-SP Foundation, Inc., has announced the receipt of a \$4,200 bequest from a longtime faculty member who died last year.

The funds are from the estate of Gertie Hanson Halsted who died Jan. 26, 1982 in St. Petersburg, Fla. at the age of 92. She served at UW-SP, beginning in the days when it was a State Normal School, from 1920 to 1953. Among her achievements were pioneering efforts in developing radio broadcasting from the campus and creating curricula in her geography department on the subject of educational broadcasting.

Her bequest was unrestricted which gives foundation officers the discretion of determining how the money should be spent.

Moffatt returns as chairman

John E. Moffatt, a specialist in the study of crime, delinquency, and corrections, has been appointed to a three-year term as chairman of the sociology department at UW-SP, effective this fall.

He will succeed Kirby Throckmorton, who has served as chair for five years. Throckmorton, who declined reappointment to return to full-time teaching and research, is currently involved in exploring Polish-American ethnic identity in Portage County.

A native of Rockford, Ill., Moffatt holds an undergraduate degree from Ripon College and master's and Ph.D. degrees in sociology from Southern Illinois University. He spent a year of teaching at UW-Platteville preceded by three years of graduate work and teaching at Southern Illinois University.

At UW-SP since 1974, he served for a time as department chair in his first several years here.

Moffatt, who is the associate editor of "Wisconsin Sociologist," is a member of the Portage County Community Human Services Advisory Committee and the Northern Region Advisory Committee of the Bureau of Community Corrections, and past president of the Wisconsin Sociological Association.

Moffatt says he is enthusiastic about his department's new concentration on adult life and aging within the sociology major. He calls the new offering timely because of the "aging of America," and says there is a need for students to become sensitized to the needs of the elderly.

Paper people provide \$70,000 for students

Representatives of the paper and allied industries from across the country made plans last fall to provide \$70,000 in support this academic year to UW-SP's Paper Science Foundation.

They met on campus to elect James Crane of Appleton as their next president, to confer with students and faculty in UW-SP's engineering-based technological program, and to hear a report on the future of their business.

Robert Hagemeyer of the J. M. Huber Company in Atlanta, Ga., and chairman of the Technical Association of the Pulp and Paper Industry's committee on future trends, predicted in a keynote speech at the meeting that world consumption of paper would double by the year 2000.

Crane, president of Crane Engineering Sales in Appleton, was elected to a two-year term as president, succeeding Gene Meyer of the Weyerhaeuser Co. in Schofield. William Buedingen, manager of the Owens Illinois plant in Tomahawk is the new vice president, filling the vacancy left by Crane. Continuing as secretary and treasurer are Michael Kocurek, chairman of the paper science department at UW-SP, and Leonard Gibb, director of university development, respectively.

New members of the board of directors are Mary Hermanson, process engineer at Consolidated Papers in Wisconsin Rapids who also is president of the UW-SP Paper Science and Engineering Alumni Association; James Kemerling, president of Mosinee Papers in Mosinee; and Max Hughson, vice president of Consolidated Papers in Wisconsin Rapids.

Re-elected as directors were Roger Bart, corporation technical director of Union Camp, Inc., Wayne, N.J.; Crane; Terry Norris, vice president of Nekoosa Papers in Port Edwards; and Gordon Rabeler, section head for International Papers in Tuxedo Park, N.Y.

Director terms are for three years. The outgoing president, Meyer, reported that UW-SP has "created a blend of talents and techniques for the art of paper making" and is producing some of the best prepared students in this field. There are few programs like it in the world.

Meyer said about 65 students receive scholarships from the foundation providing they maintain at least a 3.2 (above a B average) grade point.

Kocurek, who heads the department with four faculty and a 10-year history, reported that enrollments continue to grow and that new freshmen this year numbered about 100, up 25 from last year.

Course work in the department is rigorous. However, more students are enrolling, and they are bringing better academic credentials as a whole, the chairman said. Most of this year's new freshmen had four years of high school mathematics.

Total enrollment in the program now is about 200.

Despite the economic slowdown, demand has still far outpaced the supply of graduates. Starting salary for seniors this year was \$26,138, Kocurek said.



A UW-SP chemistry laboratory

Foreign student adviser honored

Marcus Fang, member of the psychology faculty and adviser to foreign students at UW-SP, has been elected chairman of the National Association of Foreign Student Affairs, Region V.

Fang will assume the position of chair-elect in May of 1983, and will assume the top position a year later. He says it is a three-year commitment, and the duties during his first year will mainly consist of coordinating and chairing the program for the regional conference in November.

NAFSA is a tri-level organization with national, regional and state divisions. Region V is made up of representatives from Wisconsin, Michigan, and Illinois who work with about 25,000 foreign students in colleges, technical schools and high schools throughout the three states. Fang describes the regional group as the most active in the U.S.

Hartman to leave for Michigan job

Paul E. Hartman will leave his position as athletic director at UW-SP to assume the same post at Oakland University in Rochester, Mich.

The resignation was announced Feb. 18 by Arthur Fritschel, dean of the College of Professional Studies and will be effective at the end of the spring semester. Hartman has held his position for seven years.



Paul Hartman

Last year, according to the dean, Hartman was given academic tenure in recognition of accomplishments as a teacher.

Fritschel said Hartman's successor would be chosen from within the UW-SP faculty.

Hartman said:

"The athletic program has progressed during the last seven years, and I am certain with new guidance and the excellent coaching staff that we have at UW-SP, the program will continue to improve."

Hartman assumed his position at UW-SP in 1976 when there were 15 intercollegiate sports at the school. There now are 18 sports with softball and cross country having been added for women in 1980 and ice hockey for men in 1981.

Numerous athletic teams at UW-SP have experienced high levels of success, led in many cases by coaches Hartman appointed.

Hartman has been active since his arrival in fund raising projects to further support the total athletic program. Some of the benefits of having those additional monies has been the ability financially for UW-SP to send athletes to national contests. In 1982 alone, UW-SP sponsored 10 teams to post-season competition.

Colleagues give support to Shaw

Byron Shaw, who has become shrouded in controversy because of his research on the quality of this area's groundwater, has received a commendation for his work from faculty colleagues at UW-SP.

He and his wife were guests of honor at a dinner party last fall where a plaque presented to him stated, "Your pioneering work as a scientist in identifying contaminants in the groundwater of Wisconsin will be appreciated by generations to come. We the faculty of the College of Natural Resources wish to express our sincere recognition, appreciation and support of your efforts. We are proud to claim you as a colleague and friend."

More than 40 people signed it.

Shaw has been on a hotspot as a result of his assignments in recent years to study contamination of groundwater. His findings have sparked controversies because current agricultural practices, particularly use of pesticides, are being linked to the problem.

The ensuing debate has put Shaw in the middle of the issue, a place he doesn't feel comfortable.

Daniel Trainer, dean of the College of Natural Resources at UW-SP, said the award and recognition dinner for Shaw were the ideas of his fellow faculty members. "They felt strongly that they wanted to show their support for his scientific endeavors," he explained.

Shaw spends one-quarter of his time teaching, another quarter of his time directing the Environmental Task Force which is headquartered on campus and does research and monitoring of environmental problems, one half of his time in

adult education projects as a water quality specialist for UW-Extension.

He initially was involved in studying use of nitrates in agriculture and their effects on the environment, particularly drinking water. He learned that many wells contain toxic nitrates in excess of 10 parts per million, the nationally-established danger level.

There was some controversy with public disclosures of those findings, but not to the extent that followed his reports about three years ago of finding aldicarb in wells near potato fields. He was the first to make such a discovery in this part of the state.

His findings have resulted in statements, charges and countercharges by environmentalists, farmers, state officials, politicians, chemical dealers and others.

Ironically, Shaw isn't convinced the aldicarb problem, which he calls "the most spectacular," should be the greatest cause for public concern. The nitrate situation continues to bother him as much, if not more, than the aldicarb controversy. Pregnant women are advised not to drink water that contains more than 10 parts of nitrates per million.

There is a growing number of wells with alarming amounts of nitrates, he says, but this toxic material is "taking a back seat" right now to aldicarb.

"We must be looking at the whole range of things in groundwater," he advises.

Shaw holds the rank of professor of soil science and water science and has been on the faculty at UW-SP since 1968.

Computer pioneer Kelch steps down

Paul Kelch, who pioneered instruction in computers and also served in numerous high-ranking administrative positions at UW-SP for 17½ years, retired in December.

He was an assistant professor of accounting and in charge of student advising for the Division of Business and Economics.



Paul Kelch

But for most of his tenure here, he served at the right hand of three different chancellors (presidents) and two additional acting chancellors of UW-SP.

He was the university's first director of data processing, controller, secretary to the Budget Advisory Committee, director of budget planning and analysis, secretary of the administrative council, acting assistant chancellor for business affairs, executive secretary to the chancellor and internal auditor.

All of those different titles came after he retired from a 22-year stint in the U.S. Army.

He is teaching two sections of an accounting course this semester but after that his plans are indefinite. He and his wife, Audrey, of 41 years, are considering moving to a warmer climate. A native of Cincinnati, Ohio, Kelch

was reared in Texas where he attended Sul Ross State College. He received both a bachelor's and a master's degree there, and then was an elementary teacher in Edinburg, Texas. He served there until signing up for the Army two years later.

In the military, Kelch rose to the rank of lieutenant colonel. He had combat duty during World War II in Okinawa and later had assignments related to budgets and finance in Korea, Germany, Hawaii and intermittent tours on the U.S. mainland.

In 1950, when hardly anyone knew what computers were, Kelch got involved in their use. He remembers that the equipment he worked with 30 years ago filled a large room. Today's small personal computers, about the size of typewriters, have as much and probably more capability than those early models, he says.

While a soldier, Kelch continued his education at Princeton, Indiana University and Butler University. He taught some courses for the Army, and after his discharge, he was the first to teach data processing courses at his alma mater, Sul Ross State College.

When he came to UW-SP, he developed the first computer course, and also was involved with Betty Witkowski and Michael Sowiak in the development of the data processing operation which he headed for several years.

He saw his academic department of business and economics grow dramatically from about five faculty to nearly 30 in the past 17 years.

Kelch enjoys gardening and photography. He's also considering a new hobby: playing with a home computer.

Computer helps students decide major to pursue

People having difficulty deciding which major to pursue at UW-SP are offered the use of a computer to explore their options.

The ranks of undecided students is a big bloc among UW-SP freshmen, representing about 20 percent of each year's incoming class.

Being undecided early in one's collegiate career is being touted as something positive on campus. Admissions Director John Larsen says "it's healthy." There is plenty of time during the first few semesters for students to explore what interests them both academically and careerwise, he explains.

Patricia Doherty, associate director of counseling and human development, concurs with Larsen as she helps the undecided with the assistance of a computer program called "SIGI." That name stands for System of Interactive Guidance and Information.

The program was the first one of its kind offered at a college or university in the state.

Leased from Educational Testing Service which developed SIGI, the program is updated annually to keep pace with the current job market. It's used on a micro-computer which Doherty describes as simple to operate. A printer provides each user with a copy of the information to keep and use in discussions with a counselor.

SIGI is available to student users in the UW-SP Counseling Center, Delzell Hall. After about 12 months of being in operation here, it has received good evaluations from those who have interacted with it. Doherty calls SIGI a tool—one source of advice to be integrated into the total career counseling process.

Because it is a structured program and is geared to a national audience, it doesn't contain local information. After taking into account skills of students, the program offers the user several choices, but is not truly individualized.

"And the choice is ultimately up to

the individual," Doherty says. "The first thing I advise a student to consider is, 'What do I want?' not 'What's out there?' To enter almost any field, you really have to work hard and you need to consider the level of risk. Five percent of the people who get their Ph.D.'s in counseling psychology find work in the field, but I wanted it, so I went for it," she recalls.

Doherty lists three assumptions about decision-making which SIGI offers assistance with. Know the information you need, know where to get it, and develop a system for reaching decisions.

The program has five parts—values, locate, compare, plan and strategy. Values define what is important to the individual in the work world. Locate offers a list of possible career titles. Compare lets the student ask up to 30 questions about at least three different jobs. Plan gives information about preparation such as education, degrees required, internships, etc. Strategy is the wrap-up which helps the user weigh the

risks or investments versus the rewards and make some decisions.

One important thing to keep in mind when considering career options, according to the counselor, is the number of times each individual changes jobs in a lifetime. Human career development goes on and on and adaptability to change is a necessity, she maintains.

For example, experts currently predict that 75 percent of the jobs people will have in 1990 didn't exist in 1980.

Statistics like that hovering over the world of work and the people about to enter it are expected to result in no major change in the large number of college-bound freshmen who have not made up their minds about their future careers.

And, while Admissions Director Larsen consoles the undecided that their status is healthy in the early semesters of their study at UW-SP, Doherty adds that change is the name of the career game.

Four professors given sabbaticals

Two artists, a philosopher and a writer, have been granted one-semester sabbaticals during the 1983-84 academic year to do research that will result in new dimensions to the curriculum of UW-SP.

The UW System Board of Regents approved sabbaticals for a total of 67 faculty members in the system, including UW-SP's:

David L. Smith, associate professor of art; Daniel Fabiano, associate professor of art; Robert K. Miller, associate professor of English; and Thomas W. Overholt, professor of philosophy.

Sabbaticals involve full salaries for faculty members while they are away from their classrooms to pursue their projects.

Smith will use his sabbatical to acquire additional training and experience in developing art programs for children with exceptional educational needs in order to start a new course in this field for student teachers. Such a course would be one of only a few offered in Wisconsin.

Fabiano will spend his semester leave investigating how computers and neon lights can be used as an art form for inclusion as part of several courses on computer/media design. In addition to his in-depth study of a new medium

to be put to use in his courses plus a new one in computer art, Fabiano also intends to create works that will form an exhibition in the Edna Carlsten Gallery on campus at a later date.

Miller is planning to write a book after investigating the differences between Americans and Europeans that are revealed in American literature. He already has been contracted by Frederick Ungar Publishing Co. to prepare a textbook about the American response to Europe, and his sabbatical also will be spent developing materials for a new course on the same topic. Such a course is believed to be especially needed at UW-SP where there is an active international program involving numerous students in residence each year in Europe. The course would integrate for the students their foreign experiences into their university education as a whole.

Overholt will develop course work, collect readings and do article and book manuscript writings aimed at helping students acquire an understanding of the social background of Old Testament religion. His research will include a study of anthropological and sociological theories and data to enhance the interpretation of Old Testament texts.

Area's Norse pioneers studied

College students across the country are learning about American history by studying, in part, the evolution of a Norwegian family with deep roots in Portage County.

"These United States," a textbook which is being widely distributed, includes two sections about the Rosholt family of Scandinavia and Rosholt. The author of the sections is Joel Mickelson, a professor at UW-SP.

Mickelson's writings were commissioned by Little, Brown and Co., publishers of Boston and Toronto.

The first edition of "These United States" by Irwin Unger of New York University, included a section about the history of a specific family that settled first in New England and eventually migrated South and was involved in the slave issue. Mickelson says response to this feature of the textbook was "extremely good," and an editor at Little, Brown and Co. decided that it should be expanded in a second edition.

Consequently, Maury Klein of the University of Rhode Island, who wrote about the Alexander family, was invited to do another section on a family that acquired great wealth and exercised considerable influence in industry. He chose the Goulds of New York City.

Because of his interest and past research on ethnic groups, Mickelson was invited to do a section on an immigrant family in the Midwest of either German, Irish, or Scandinavian background.

The professor conferred with Malcolm Rosholt of Rosholt, longtime historian/writer who several years ago was interviewed extensively on camera for a British documentary on Scandinavian immigration to the United States. Rosholt had collected a lot of material about his own family but hadn't taken the time to put it all together for a book. He offered Mickelson use of this information.

Lloyd Beck ends career on campus

After a lifetime in the field of psychology, Lloyd Beck, a professor at UW-SP, retired in December.

He has been either studying, researching and/or teaching psychology for half a century. Looking ahead, he says: "Psychology will be important in developing techniques for people to live peacefully."



Lloyd Beck

The professor is regarded by his fellow faculty members as the father of UW-SP's modern day psychology program. When he came here in 1964, the philosophy and psychology departments were joined as one. At the time, they were probably the last disciplines in such an arrangement on an American campus, according to Beck. About two years later, when they were split, Beck was chosen as the first chairman of the psychology department.

Eventually he was involved in hiring nearly all of the 15 present day full-time faculty, a massive curriculum development, and planning for various departmental research laboratories in the Science Hall.

He served three three-year terms as chairman before stepping down and returning to full-time teaching in 1975.

His observations about UW-SP are that "students are the healthiest and most beautiful that I have ever seen. They have purpose. They are scholars." Also, "The faculty and the facilities they have are among the best in the state."



The academic core of buildings at UW-SP include the Collins Classroom Center, at left, Professional Studies Building, partially covered by the tree in the center, and the Natural Resources Building, part of which is exposed at the right.

Feldman heads state committee

A philosophy professor at UW-SP has been elected to serve a one-year term as chairman of the Wisconsin Humanities Committee.

Richard Feldman, who has taught at UW-SP since 1971, was selected to head the 25-member group, the state arm of the National Endowment for the Humanities. He is serving his second three-year term on the committee, which grants federal funding for humanities programming.

The committee focuses on television and radio programming, films, lectures, and other projects which are public oriented. According to Feldman, two of the criteria the committee uses for selection are that the plan be academically sound and that it be aimed at a public audience.

Trainer elected to state academy

Daniel Trainer, dean of natural resources at UW-SP, has been elected to be one of 17 members of the Council of the Wisconsin Academy of Sciences, Arts and Letters.

His term is four years.

The 113-year-old academy was established by legislative charter to encourage research and communication of information on the sciences, arts and letters of the state. It is an umbrella organization of archeologists, architects, artists, administrators, ecologists, engineers, entomologists, lawyers, librarians, ministers, musicians, physicians, psychologists and poets.

The academy's governing body includes seven officers plus 10 additional council members, including Trainer.

Warner wins prize for study

A faculty member in the division of economics and business at UW-SP has won a \$500 first prize for writing the most outstanding Ph.D. dissertation of the year at Washington State University in Pullman.

The work by Paul Warner, who came to UW-SP last fall, entitled "Property Taxes and the Mobility of Capital" now is entered in nationwide competition sponsored by the National Council of Graduate Schools.

He based his book on research he conducted among 188 industries in every state except Alaska and Hawaii. He made comparisons on their locations between 1958 and 1972 and concluded that incentive (labor, taxes, energy, etc.) and ability have the greatest impact on firms' decisions to move.

Rouda in national paper science office

Robert H. Rouda, professor of paper science and engineering at UW-SP, has been named an officer of the process simulation committee in the engineering division of the Technical Association of the Pulp and Paper Industry (TAPPI).

He will serve as committee secretary.

Rouda has played a leading role in TAPPI since he joined the Association in 1975. In 1980 he was appointed chairman of the process simulation committee's task group on data and physical properties. He has presented papers on process simulation in the kraft pulp mill, participated in panel discussions at TAPPI engineering conferences and annual meetings, and he has lectured at several TAPPI seminars on process engineering calculations.



Environmental study outside is at its peak for UW-SP students during the summer.

Environmental programs planned

The Central Wisconsin Environmental Station, an arm of UW-SP, is sponsoring several programs this summer for elementary and secondary students.

High school students may become acquainted with the natural resources of the state and the people who manage those resources during two one-week workshops. The sessions for young women and minorities will be held at the station, June 12-18, and a co-ed offering will be offered August 14-20.

Any student currently enrolled in grades 9 through 12 is eligible to attend and explore career fields in resource management.

Two wilderness expeditions will examine the ecology and natural history of unique areas and develop participants' camping skills. The first one, from July 9 to 17, open to students in grades 8 to 12, will explore northern Minnesota's Boundary Waters Canoe Area. The second expedition, from July 22 to 30, also open to students in grades 8 to 12

will include backpacking and camping in Isle Royale National Park.

Youths entering the sixth to twelfth grades who are regarded as "gifted and talented" are eligible to participate in a third annual Youth in College Program. The first session is set for June 26 to July 8. Mornings will be devoted to exploring natural environments and afternoons will include options to work with microcomputers, study environmental ethics and environmental communication.

The second session, July 31 to August 13, will offer environmental study, plus experiences with microcomputers, theater arts, forensic chemistry, observational astronomy and photography.

Further information and registration are available through the Central Wisconsin Environmental Station, 7290 County MM, Amherst Junction, Wis. 54407.

Four overseas offerings set

UW-SP will offer four overseas programs this summer for students wanting academic credits or non-students seeking opportunities for personal enrichment.

All of the groups are headed for Europe, and all of them will visit several countries.

In addition to announcing the offerings, Helen Corneli, director of international programs, said an administrative arrangement between her office and the theatre arts department is making it possible for UW-SP to have a widely-traveled faculty member, Frieda Estes Bridgeman, as coordinator of summer travel courses.

Here's a summary of each summer program:

Polish Culture: Its Expression in Folk and Fine Art—Air travel from Chicago to New York and then to Vienna, train travel across Eastern Europe to Cracow. Poland will be visited from the Baltic Sea to the Tatra Mountains, with stops in museums, cathedrals and castles. David L. Smith, professor of art, will lead the group from July 13 to August 10.

A Mediterranean Summer—From June 12 to July 11, participants will travel with Richard Pinnell, a music professor who has minors in aesthetics and art history, in visits to the relics of European culture. There will be stops at the various rivieras and historic buildings and museums in Italy, France, Spain and Switzerland.

European Fashions and Interiors: Design Study Tour—Professors Mary Ann Baird and Ann Fairhurst, faculty specialists in interior design and fashion merchandising, respectively, in the UW-SP School of Home Economics, will lead the group between June 30 and July 28. The students will gain perspectives in historical development, contemporary trends and internal marketing of fashion and interior designs. Visits will be made to design studios, manufacturers, retail stores, costume and furniture collections, museums and historical sites in England, France, the Netherlands, Italy, Switzerland and Austria.

Summer in Germany and Poland: Natural Resources Camp—Two different groups will be organized, the first leaving July 4 for Poland for environmental study there and then continuing about two weeks later to Germany to meet a UW-SP contingent arriving there July 18. Both groups will be together in the Black Forest region continuing their examinations of European methods of resource management before returning August 15. The faculty leaders will be Neil Payne, a wildlife specialist, and Byron Shaw, a water specialist in the College of Natural Resources.

Students in the Polish and Mediterranean groups will earn three academic credits while those in the design and interiors tour will be given four or five credits in home economics, and the natural resources students will receive three to five credits, depending on whether they go only to Germany or there and to Poland.

There are still openings for the Polish art, Mediterranean culture and interior/design course groups. However, the offerings to natural resources students have already been booked to capacity with local collegians who are required to be involved in a summer camp either in Europe or northern Wisconsin.

Inquiries about all of the programs are being handled in the Office of International Programs, Old Main, by Professors Bridgeman and Corneli.

As a new coordinator of summer offerings, Professor Bridgeman will be assigned to the office on a one-quarter time basis, remaining in the theatre arts department for three-quarters of the time.

The native of Cape Girardeau, Mo., holds a Ph.D. from UW-Madison and has taught art in North Kansas City Public Schools, was technical director and instructor in speech at the University of Kansas City, and a faculty member at UW-Madison and UW-Marshfield Center. She came to UW-SP in 1965 as a specialist in costuming and scene design. She has traveled extensively abroad independently and has been a faculty member for several UW-SP semester abroad groups.

Summer session opens June 13

Workshops for teachers, computer courses and a continuation of four-day class weeks will highlight the 1983 summer session at UW-SP.

Classes will begin Monday, June 13 and continue uninterrupted except for Monday, July 4, through Friday, Aug. 5. The summer commencement will be held on the evening of the final day.

Also planned are a mini or interim session from May 23 to June 10 in which several courses will be offered in a concentrated three-week period.

Numerous courses within the regular summer session also will be given in concentrated formats such as two, three or four weeks.

A combination magazine/timetable listing all of the summer courses and containing general and feature material about the university and its people is now available without charge. Copies may be secured in person or by phone or letter from the Office of Continuing Education and Outreach or Office of Registration and Records, UW-Stevens Point, Stevens Point, WI 54481.

This summer's enrollment, according to Orland Radke, director of the session, is expected to be about the same as last year—2,850, which was an all-time high. The count in 1982 was up more than 100 from the previous year.

Among the workshops planned are nucleic acid in biology; microcomputers in teaching chemistry; writing for all disciplines in English; computer familiarization for teachers, basic computer workshop for teachers and computer science methods for teachers, all in mathematics; jazz arrangement, techniques and pedagogy in music; touring children's theater and summer theater in theater arts;

Also, spectrographic analysis—an aid to speech assessment in speech pathology and audiology; microcomputers in elementary education, outdoor education, gifted and talented children, supplemental materials in curriculum, and children behavior problems, all in education;

Also, health nutrition and its application to health education and coaching in home economics; and athletics for special individuals, wellness for the exceptional individual, athletic taping and training, wellness strategies for educators, trends/issues/curriculum in driver education, all in health, physical education, recreation and athletics.

As a special service to astronomy students interested in first-hand study of the skies, one of the introductory astronomy courses will be offered at night so students can use telescopes in the Science Hall observatory.

An archeological dig near the campus, along the Wisconsin River, will be led for several different credit and non-credit groups by John Moore of the sociology/anthropology department.

The Office of International Programs will sponsor study/travel offerings in Europe.

After the session closes, there will be several special workshops including the American Suzuki Institute which is one of the largest gatherings of Suzuki Talent Education student musicians and their teachers and parents. The several thousand participants come from all parts of the world.

The summer session will mark its 75th anniversary in 1983. The first one was held in 1908 when UW-SP was a normal school. Last year was, technically, the 75th annual session.



Summertime at UW-SP is filled with outdoor concerts, with audiences seated on the lawn.

Larger percentage of graduates needed for financial assistance

This issue of the ALUMNUS chronicles the contributions made by many friends of the university in the on-going search for excellence at this institution.

These contributions enable us to do many things that we could not otherwise do. Most notable among these is the project at TREEHAVEN which will soon be the locus of the summer camp for the College of Natural Resources as well as other conferences and retreats for the entire institution. We know that this excellent facility would not be possible were it not for the contributions of our alumni and friends. While we still need many hundreds of thousands of dollars to complete it, it is well under way and we know that it will eventually be a facility of which all of us can be justly proud.

Alumni gifts also enable us to give scholarships to needy and deserving students; scholarships which would not be available without this display of private giving.

While we appreciate the gifts which have been made, we are disappointed in the percentage of our alumni who participate in the annual alumni fund drive. The percentage of alumni contributing, as well as the average gift, are both well below the national average for institutions of this type. It is my hope that in the future we will be able to improve in both of these categories and that as we do so the dollars which become available will more nearly match the needs of the University of Wisconsin-Stevens Point.

Philip R. Marshall Chancellor



Chancellor Marshall, right, posed recently on campus with UW-SP visitors former U.S. Secretary of Defense Melvin R. Laird and former President Gerald R. Ford.

Here are ideas for planning your bequest to alma mater

By Leonard Gibb
Director of Development

Can you make a bequest to the UW-SP Foundation without a will?

There are many people who, for any number of reasons, will die without making a will. That doesn't mean you can't support the UW-SP Foundation!

Bequests represent the simplest kind of "deferred gift." Donors who could never make, say, a \$10,000 gift during life, often can make a gift that size through their wills. The gift comes from their estate, and therefore can't endanger their lifetime financial security. But statistics tell us most people never make wills! All of the persuasion in the world may not turn an "intestate" into a "testator." Some people don't wish to work with lawyers. Others secretly hope they'll be the one person in history whom death won't visit. Others recognize that they should have a will, but procrastinate until it is too late.

This is frustrating to development officers, who often have willing donors who would like to assist an institution. Nothing happens because many die

without making any plans. Below are some ideas that you may follow to help us, without making a will. They still take some planning and action, though.

U.S. Savings Bonds

Many individuals have them. Bonds have a death beneficiary designation, and donors can designate the UW-SP Foundation as a beneficiary when they purchase new Series EE bonds. They could change the beneficiary of currently owned EE bonds to us by simply having them reissued with the new beneficiary designation. To change Series E bonds, the original death beneficiary has to sign a consent form. If the original beneficiary is deceased, the donor must produce a copy of the death certificate in order to have the bonds reissued with the Foundation as beneficiary.

Life Insurance

People who don't like to talk to lawyers may find life insurance agents less threatening. Donors can make charity the revocable beneficiary of

their life insurance policies merely by asking the company for a form. Better yet, they can transfer all ownership rights to the UW-SP Foundation, get an income tax deduction, and deduct all future premium payments!

P.O.D. Accounts

Wisconsin recognizes P.O.D. (payable on death) accounts at banks, building and loan associations, industrial loan and investment companies, savings banks, and credit unions. Depositors may indicate their deposits—checking, savings share accounts, certificates of deposit, etc.—be "P.O.D." to the UW-SP Foundation. This designation is wholly revocable, and in no way affects a donor's control over the deposit.

Revocable Trusts

Individuals who don't have wills probably aren't likely to establish lifetime trusts. They could do so, of course, naming the UW-SP Foundation as beneficiary, and then any assets in the trust would pass to our university at death. But some charities, including

our foundation, offer to serve as trustee of revocable trusts, and have procedures for receiving cash or income-producing property on a change-your-mind-anytime basis. We pay the donor an income for life, and whatever remains in the trust at death passes to the UW-SP Foundation.

Life Income Plans

Gift annuities, remainder trusts, and gifts of remainder interests in homes and farms are also "will substitutes," but require an irrevocable commitment.

These suggestions can result in a gift to our university upon death. We don't advocate not drafting a will. A will is the best way to convey some of your lifetime accumulation to the UW-SP Foundation. I have, however, mentioned a few exceptions to this pattern.

These suggestions are from R & R Newkirk of Indianapolis, Indiana.

If you would like additional information, contact Leonard Gibb, director of development, 2100 Main St., Stevens Point, WI 54481. The Development Office phone number is (715) 346-3811.

Donations listed for 1981-82

DONATIONS TO

The UW-SP Foundation, Inc.
The Paper Science Foundation, Inc.
The American Suzuki Foundation, Inc.

Sept. 1, 1981 to Aug. 31, 1982

Audited Income for This Period

UW-SP Foundation	\$1,145,620.47
Paper Science Foundation	80,036.10
Suzuki Foundation	15,502.11
TOTAL	\$1,241,158.68

Chancellor's Club \$5,000 and above

The Katz Company
The Kresge Foundation
Mr. & Mrs. Edward J. Okray
Racine County Conservation League, Inc.
Sentry Companies Foundation, Inc.
Upper Great Lakes Regional Commission

Chancellor's Club \$1,000 to \$4,999

Margery Aber
AccuRay Corporation
Aetna Life & Casualty Foundation, Inc.
Richard A. Alley
Mr. & Mrs. Samie A. Alley
Anheuser-Busch, Inc.
Appleton Papers, Inc.
May H. Bell
Beloit Corporation
Betz Laboratories, Inc.
Blandin Paper Company
BTR Paper Group
Mrs. Evelyn A. Burroughs
Champion International Foundation
Consolidated's Civic Foundation, Inc.
Container Corporation of America Foundation
George P. Dickmann
Eastman Kodak Company
Marion B. Fey
Gilman Paper Company
Helen Ruth Godfrey
Gordon Haber Becker
William Hanford

Herrschner's
J. M. Huber Corporation
The ITT Rayonier Foundation
Thomas H. Jacob Foundation, Inc.
International Paper Company
Mr. & Mrs. Eugene J. Katz
Kimberly-Clark Foundation, Inc.
Samuel G. Kingston
The George Kress Foundation, Inc.
Melvin R. Laird
Lakehead Pipe Line Company, Inc.
The Mead Corporation Foundation
Metropolitan Life Foundation
Milwaukee Foundation
Mr. & Mrs. James H. Moore
Nalco Chemical Company
Nekoosa Papers Foundation, Inc.
North Central Pima
Mr. & Mrs. Joseph Okray
Owens-Illinois
Philadelphia National Bank
Philip Morris, Inc.
Phillips Petroleum Foundation, Inc.
Riverside Paper Foundation, Inc.
St. Regis Paper Company
John C. Seramur
TAPPI, Lake States Section
Temple-EastTex, Inc.
Thilmany Pulp & Paper Co.
Union Camp Charitable Trust
Vulcan Materials Company
Wausau Home Incorporated
Westvaco Foundation
Weyerhaeuser Company Foundation
Mr. & Mrs. Wayne G. Wild
Wilderness Building Products
Wisconsin Wildlife Federation

Challenge Club \$500 - \$999

Allen-Bradley Company, Inc.
American Can Company Foundation
Asten Group, Inc.
Atlanta Wire Works, Inc.
Tommy Bartlett, Inc.
Bergstrom Foundation
Bird Companies Charitable Foundation, Inc.
The Black Clawson Company
Buckman Laboratories, Inc.
Central Wisconsin Symphony Orchestra Guild
Church Mutual Insurance Company
Duaine Counsell
Dow Chemical U.S.A.
Draper Brothers Company, Inc.

Engelhard Corporation
Mr. & Mrs. Nyles R. Eskritt
First Wisconsin Trust Company
Fiskars Manufacturing Corporation
Flambeau Paper Corporation
Fox River Paper Company
Freeport Kaolin Company
Holmes Agency
E. F. Houghton & Company
Mr. & Mrs. John Kirsch
Florence M. Litzow
Helen C. MacElwee
The Marine Trust Company, N.A.
Stanton W. Mead
David Ross Miller
Monsanto Company
Mosinee Paper Corporation
Foundation, Inc.
Niagara of Wisconsin
Packaging Corporation of America
Mr. & Mrs. Dennis Palmini
Ruth C. Schierl
Shar Products Company
Simons Eastern Company
Sky Acres, Inc.
A. O. Smith Foundation
Thiele Kaolin Company
Voith, Inc.
Wausau Paper Mills Foundation, Inc.
Worzalla & Sons, Inc.

Century Club \$100 - \$499

Allis Chalmers
American Family Insurance
Ruth Stelter Anderson
Annual Lectures on Poland
Appleton Mills Foundation
Badger Paper Mills, Inc.
Mr. & Mrs. Al Barrows
Mrytle Bartling
Mr. & Mrs. Robert Beste
William K. Boylan
Mr. & Mrs. William Buedingen
Mr. & Mrs. Joseph M. Burns
William Cable
John Carroll
Cenex Foundation
Mr. & Mrs. Jagdish Chander
Charles Chenoweth
Man Ming Robert Chenug
Mr. & Mrs. Myrvin F. Christopherson
Citizens National Bank & Trust
Clark & Vicario Corporation
Alice L. Clawson
Consolidated Papers, Inc.
Consoweld Corporation

The Copps Corporation
Crane Engineering Sales, Inc.
Mr. & Mrs. Jay H. Cravens
Mary Croft
Cudahy Tanning Company, Inc.
Marian Culver
Delta Omicron
Diamond International
Elizabeth M. Dolina
Lee Sherman Dreyfus
Mr. & Mrs. Burdette Eagon
John Elder
Mr. & Mrs. Robert Engelhard
Exxon Education Foundation
Mr. & Mrs. Gilbert Faust
Felker Brothers Corporation
First Financial Savings & Loan
First National Bank of Stevens Point
Mike P. Fortune
W. David Frenzel
Mr. & Mrs. Arthur Fritschel
Marian L. Gach
Robert J. Gary
Leonard L. Gibb
Viola Ginzl
Helen Ruth Godfrey
Ruth C. Godfrey
Graham-Lane Music Shop
Great Northern Nekoosa Corporation
Grede Foundation, Inc.
Mr. & Mrs. Nolan L. Gregory
Dennis Gruenewald
J. O. Guyant
Mr. & Mrs. Kent Hall
Mr. & Mrs. Donald Hamerski
Mr. & Mrs. Joe Hamerski
Happy Joe's Pizza & Ice Cream Parlor
Mr. & Mrs. Thomas Hayes
G. Heileman Brewing Company, Inc.
Holiday Inn of Stevens Point
Mr. & Mrs. Vernon H. Holmes
IBM Corporation
Inorg Chemicals Foundation
Interlake Foundation
J. Robert Jackson
Jackson County Bank
Mr. & Mrs. Edward C. Jacobsen
Mr. & Mrs. John Joanis
Johnson Controls Foundation
The Johnson Corporation
Mr. & Mrs. Gerald F. Johnson
Joseph Schlitz Brewing Company
Mr. & Mrs. Richard Karban
Lulu Kellogg
Vivian Kellogg
Mr. & Mrs. Alan Kirsling
Gary Koch
Alberta Konieczki

Mr. & Mrs. James H. Kornowski
Edith D. Kraus
Mr. & Mrs. Robert H. Krueger
Land O'Lakes, Inc.
Mr. & Mrs. Alan Lehman
Lindsay Wire
Ronald Lokken
Mr. & Mrs. Alvin Mack
John Mallek
Manville Forest Products Corporation
Mr. & Mrs. Philip Marshall
Mr. & Mrs. Harvey Martini
Mr. & Mrs. William Mayer
Thomas McCaig
Mr. & Mrs. Robert McDonald
Mr. & Mrs. Richard E. Meiers
Midstate Distributors Corporation
Midtec Paper Corporation
S. R. Miller
John Moore
Mount Vernon Dryer Felt Company
Lyle E. Nauman
Neeah Foundry Foundation, Inc.
Fred O. Nimz
Stephen Norlin
Terry O. Norris
Northwestern Mutual Life Insurance Company
Mr. & Mrs. Gene Numsen
OilGear Ferris Foundation
Mr. & Mrs. Donald B. Olin
Mr. & Mrs. Russ Olson
Oscar Mayer Foundation, Inc.
Oshkosh Association of Manufacturers & Commerce
Emil W. Pagel
Parkinson's
Philadelphia National Bank
Phi Mu Alpha Sinfonia
Point Sporting Goods Company
Mr. & Mrs. Robert P. Polum
Sheryl Putnam
Mr. & Mrs. Jefferson Ray III
Mr. & Mrs. Jack Reilly
Vera Z. Rimnac
Mr. & Mrs. Perry A. Risberg
John E. Roberts
Mr. & Mrs. Robert G. Rossmiller
Mr. & Mrs. Alan E. Samuelson
Mr. & Mrs. Hans Schabel
Dorothy Schmidt
Mr. & Mrs. Lewis Schmidt
Mr. & Mrs. Donald Schmitz
George Schroeder
James P. Schuh
R. J. Schwabe
David Sebold
Mr. & Mrs. Mark Seiler

Okray, Sentry, Seramur boost fund drive

Greater faculty involvement in fund raising helped the UW-SP Foundation, Inc. defy a stagnant economy and log the best financial year in its history during 1982.

Leonard Gibb, who is in charge of development for the university and executive director of the foundation, said total income was \$1,141,000 compared with \$1,087,000 in 1981.

Meanwhile, assets of the foundation increased from \$1.9 million to \$2.4 million during the year.

The foundation's annual meeting was held Jan. 27.

Outgoing President Terry Norris of Port Edwards, said that among Wisconsin's public universities outside of Madison and Milwaukee, UW-SP ranks number one in its fund-raising successes.

While outright contributions were down during the year, there were gains in income from investments and from services provided by various arms of the foundation, such as wellness promotion activities, lifestyle assessments, paper science projects and the laser laboratory where people with skin disorders receive treatment. The faculty, Gibb said, was active in providing many services that generated foundation income.

The more notable outright gifts received recently from local donors included \$20,000 from Okray Produce Co., and \$20,000 from Edward Okray, who is an alumnus of UW-SP and president of the firm bearing his family name. Northwoods recreation property valued at \$30,000 was given by John Seramur, president of First Financial Savings and Loan, for future sale. Proceeds will support a scholarship fund he established several years ago for students in the Division of Business and Economics.

Various donations from Sentry Insurance, several of which were announced publicly at previous events, totaled \$36,000 for the year.

During the meeting, Seramur was elected to a two-year term as foundation president. Seramur had been the organi-

zation's vice president the past two years.

He asked the directors to assist in the identification of new sources of income for the foundation so it can continue providing support that helps UW-SP maintain its "margin of excellence."

Basically the foundation raises money in support of projects the state cannot or is unable to finance including student scholarships.

That support amounted to \$661,731 last year including \$523,000 that went specifically for building improvements at Treehaven, UW-SP's new natural resources camp near Tomahawk. More than \$90,000 was distributed in scholarships, \$16,000 was spent on the final payment for an organ in the music department, \$6,500 to complete the mosaic mural on the Natural Resources Building, and more than \$8,000 in support of operating the Central Wisconsin Environmental Station. More than \$8,000 was given for student recruitment efforts and the remainder of the money was allocated in small amounts for departmental or individual student or faculty projects.

Gibb said he will be working in 1983 to raise money for another \$800,000 building phase at Treehaven, including a 48-bed dormitory that would cost about a quarter of a million dollars. The university would like to begin nearly full-scale use of the camp in the summer of 1984.

He also said the foundation may need to provide assistance in purchasing books and periodicals for the library. Inflation and budget squeezes have resulted in less state support for reading and study materials, he said.

Chancellor Philip Marshall told the directors he is "pleased to serve" at a campus where foundation and community support "is greater than I've experienced at other institutions."

Dr. Nyles Eskritt, a local dermatologist who serves on the foundation board and operates the laser laboratory on campus for treatment mainly of portwine birthmarks, said more than

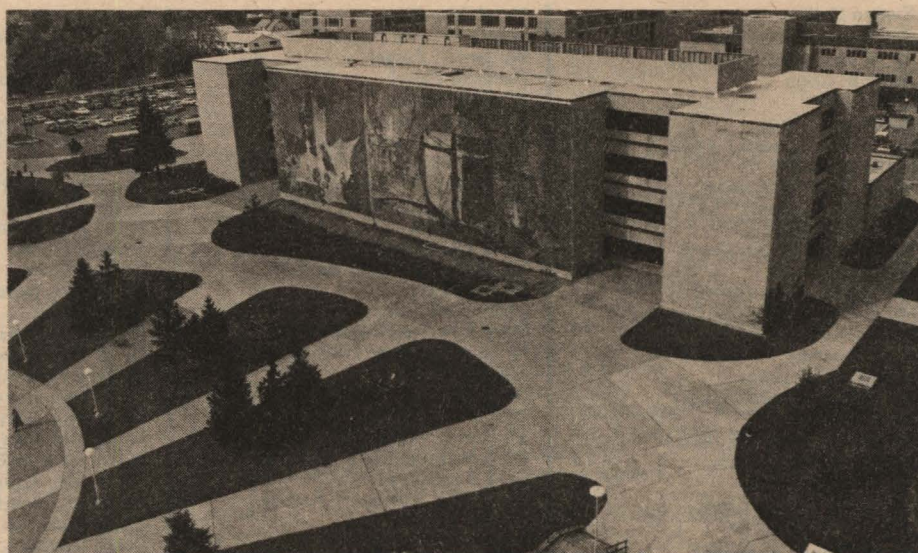

Mosaic mural on Natural Resources Building—a foundation project

250 people from all parts of the United States and several foreign countries have been patients there since 1978.

He used colored slides to show how use of intense light rays from the laser have had "good to excellent" results in reducing skin blemishes on 75 percent of the patients.

Experience has proved that the older the patient, the better the chances for successful treatment, he said.

The laser laboratory was one of three in the country for birthmark treatment when it opened more than five years ago. Other laboratories have been established since then, but patients continue to come here from distant areas. Eskritt said he has not been as successful removing tattoos as he has in shrinking portwine birthmarks. There are far fewer calls for tattoo removal and he believes that is just as well. The ruby laser used for this treatment is difficult to operate because of cooling problems, he said.

Eskritt was re-elected to a three-year term as a director with Leonard DeBaker, president of the First National Bank of Stevens Point. A new director is Robert Hanes, a 1959 graduate of

UW-SP who is the vice president of Robert W. Baird and Co., Inc. in Wausau.

David Miller of Sentry Insurance was elected vice president; Gene Katz of the Katz Co. in Plover, treasurer; and Norris, past-president. Winning re-elections were Gibb as executive director, Karen Engelhard as executive secretary and Atty. John Buzza as corporate counsel.

Carryover directors are David Ankley, Al Barrows, Donald Copps, Buzza, Rick Frederick, John Joanis, Samuel Kingston, Robert Konopacky, Florence Litzow, Marshall, Joseph Okray, Ruth Schierl, Richard Toser, Mary Williams and Robert Worth, all of Stevens Point; State Superintendent of Public Instruction Herbert Grover of Madison; Wayne Hochmuth, Wisconsin Rapids; Robert Schmatz, Rt. 1, Amherst Junction; William Vickerstaff, Minocqua; Gerald Viste, Wausau; and Frederick Wenzel, Marshfield.

Lee S. Dreyfus of Stevens Point is the only honorary life member and Scott West, also of Stevens Point, is the student member by virtue of his office as head of student government.

Friends and alums made contributions

Sentry Insurance, A Mutual Company
Mr. & Mrs. George E. Seyfarth
Mary Shumway
Mr. & Mrs. Myron B. Silberman
Mr. & Mrs. Sam E. Skibicki
Don Smith Sales
Mr. & Mrs. Joseph Somers
Mr. & Mrs. Paul N. Sowka
Spectra Print Corporation
Marjorie J. Spring
Mr. & Mrs. Dave Stafford
Stevens Point Concrete
Stevens Point Noon Lions Club
Stevens Point Optimist Club
Kim P. Stien
Clarence J. Styza
James A. Taylor Family Foundation
Robert L. Taylor
Richard Toser
Mr. & Mrs. Daniel O. Trainer, Jr.
Mr. & Mrs. Roland Trytten
Mr. & Mrs. Scott Turner
Twin Disc Incorporated
Dorothy E. Vetter
Barbara Wampner
Ward-Brodt Music Company
Ward Paper Company
Wausau Insurance Companies
WCUL Services Corporation
Mr. & Mrs. Richard Wells
Frederick J. Wenzel
Mr. & Mrs. John Wimme
Robert L. Winn
Wisconsin Consumer Finance Association, Inc.
Wisconsin Farm Bureau Federation
Wisconsin Power & Light Company
Wisconsin State AFL-CIO
The Worth Company
Worzilla Publishing Company
John C. Wozniak
John A. Young
Zenoff Inns, Inc.
Mr. & Mrs. William Zenoff

Donations of \$1 - \$99

Harvin Abrahamson
Francis Abuto
Clay Acker
Francis J. Adams
Mary Lou Adams
Linda Adamske
Mr. & Mrs. Paul Adamski
Richard Adamski

Ronald K. Ahrens
Albany International Corporation
Mr. & Mrs. George Alfsen
Mr. & Mrs. Dean Allen
Mr. & Mrs. George Allen
Mr. & Mrs. James Altenburg
American Legion Auxiliary-Post No. 6
American Potato Company
Mr. & Mrs. Donald Ames
Mr. & Mrs. Don Amiot
Bernard A. Ampe
Martha Andersen
Mr. & Mrs. Frank W. Anderson
Mr. & Mrs. George H. Anderson
Mr. & Mrs. Hiram D. Anderson, Jr.
Irene Anderson
James Anderson
John E. Anderson
June Anderson
R. V. Anderson
Sue Anderson
Susan J. Anderson
Todd F. Anderson
Anglo-American Clays Corporation
Les Ansoorge
Victor Anthony
Mr. & Mrs. Daniel Appel
Appleton Papers, Inc.
Ruth Arnold
David A. Aronson
Joan E. Arveson
Dorothy Ashbeck
Joan D. Attor
Michael Augustyn
Timothy R. Ave'Lallemant
Donald L. Aylesworth
Richard M. Babyar
Otto Bacher
Ella Backhaus
Faye Bahari
John & Diane Bailiff
Robert W. Baird & Company, Inc.
Larry A. Baker
Kenneth M. Balk
Mr. & Mrs. Mark Balkman
Rita Baltus
Mr. & Mrs. Ed Bancker
Harold Bandow
Bank of Park Ridge
B. Jane Banks
Mr. & Mrs. Henry Bannach
Robert J. Bannach
Mr. & Mrs. Harry E. Barker
Mr. & Mrs. David Barnsdale
Anita O. Barsness
Ellen Bartels
Mr. & Mrs. John Bartelson
Kerry Sue Bartelt

Dorothy Bartkowiak
Mr. & Mrs. Richard Bartnik
Mr. & Mrs. Michael Bartol
The Bauer Bros., Co.
Paul T. Bauer
Isabelle Bauernfeind
Walter Baumann
Mr. & Mrs. George Baumgartner
Gina Bayer
David H. Beadle
Barbara F. Beck
Karen Beck
Terry J. Beining
Robert Beisser
Beloit Corporation
Mr. & Mrs. Reuben Belongia
Holly Bembeneck
Josephine A. Bempke
Agnes Benn
Alleynne Bennett
Dick Bennett
Mr. & Mrs. John Bennett
Sally Bennin
Mr. & Mrs. Robert Berard
Web Berard
Jack Berg
Paula Berg
Kristin Bergendorf
Gary Bergman
Gail Bergman
David Berkey
Dominic Berna
Mr. & Mrs. John M. Bernd
Mr. & Mrs. Richard Berndt
Mr. & Mrs. Arthur Bernhardt
Laurie Bernier
Nona Berray
Florence Bertz
Mr. & Mrs. Victor E. Bethke, Jr.
Evelyn Betlach
Betz Laboratories, Inc.
Elnor Biagioni
Mary Bida
Mary Lou Biddlestone
Amy Bie
Polly Bielmeier
Elizabeth J. Biese
Jane Bieterman
John R. Billings
Joanne L. Bina
Maria Bink
Nancy Bird
Pauline M. Biscobing
Mr. & Mrs. LeRoy Bishop
Mr. & Mrs. Burton Bjorge
Deborah K. Blackburn
David R. Blair
Mr. & Mrs. Lynn Blair

Mr. & Mrs. Edward Blanchfield
Helen K. Blaze
Cynthia Blom
Mr. & Mrs. Mel Bloom
C. Gary Bodensteiner
Katheryn Boehm
James L. Boelter
Mr. & Mrs. Ralph Boger
Felix Bohan
Boise Cascade Corporation
Joel Bolin
Charles Bolton
Lon S. Bond
Paul Borchardt
Mr. & Mrs. Tim J. Borchardt
Mr. & Mrs. Jon T. Borowicz
Mr. & Mrs. Gerald L. Borski
Elizabeth Borst
Boston Furniture Company, Inc.
Mr. & Mrs. James Boston
Chester Botwinski
Thelma G. Bound
Mr. & Mrs. Robert Bowen
Mr. & Mrs. James A. Bowles
Emmett Boyce
Kent Boyce
Mr. & Mrs. John Boyne
Ann M. Bradburn
Tom Brady
Mr. & Mrs. Lyman Branch
George W. Brand
John G. Brandt
Kurt C. Bredell
Mel Breitenbach
Mr. & Mrs. James Brezinski
Frieda Estes Bridgeman
Peggy A. Brigham
Florence Brill
Mr. & Mrs. Leonard Brilowski
Allan Brixius
Mr. & Mrs. Eugene Brodhagen
Sue Brogaard
Patricia Brost
Mr. & Mrs. Mike Brown
Richard J. Brown
Ella Achtenberg Bruce
John E. Bruha
C. Brunn
Evelyn Bruno
Vicki A. Brunow
Jean Brylow
Mr. & Mrs. Robert J. Buchacek
Mr. & Mrs. Edward Bucnis
Julia Buehler
Roger Bullis
Judith A. Bumgarner
Don Bunkleman
Linda G. Burch

Bureau of Law Enforcemnt-Wis. DNR
Mr. & Mrs. James Burgener
Burger Chef of Stevens Point, Inc.
Jane K. Burgess
Tria Burgy
Mr. & Mrs. Lee Burress
Mr. & Mrs. Robert Busch
Susan Busse
Roger Buswell
Betty M. Butler
Mr. & Mrs. Kenneth B. Butzen, Sr.
E. John Buzza
Carla Cady
Peter A. Calmes
Eleanor H. Campbell
Jeff Campbell
Sandra Campbell
Campus Cycle and Sport Shop
James L. Canfield
Agnes Cappellette
Mr. & Mrs. Carl Carlson
Mr. & Mrs. Daniel L. Carlson
Mr. & Mrs. Ernest Carlson
Myrtle Carpenter
Marie Carruthers
Jim Cashin
Mark Cates
Catholic Women's Club
Hattie Caylor
Central Wisconsin Ceilings
Central Wisconsin Chamber of Commerce
William V. Cerny
Champion Products, Inc.
Mr. & Mrs. T. K. Chang
Mr. & Mrs. Gerald Chappell
Mr. & Mrs. Roger Charron
Mr. & Mrs. Robert Check
Jean Chepp
Robert C. Chesebro
Mr. & Mrs. D. Chitharanjan
W. J. Chorney
Warren P. Choudoir
Mr. & Mrs. Richard Choyke
Darrell Christie
Mr. & Mrs. Jay Ciatti
Greg Clark
Stacie Clark
Mr. & Mrs. Carl Clarke
Class of 1932
Mr. & Mrs. Patrick J. Clifford
Sharon Cloud
Mr. & Mrs. Doug Coe
Thomas L. Cogger
Mr. and Mrs. David Coker
Mr. & Mrs. Donald M. Colby
Patricia A. Cole
Mr. & Mrs. Roger Cole

Their gifts of money provide UW-SP's margin of excellence

Evelyn Collins
Colorcraft Corporation
Mr. & Mrs. Patrick Conlon
Allen B. Cook
Laura Cook
Marjorie B. Cook
Mr. & Mrs. Ronald J. Cook
Barbara Cooper
Mr. & Mrs. Bob Cooper
Karen H. Cooper
Mrs. Fred Copps
Mr. & Mrs. Michael Copps
Timothy Copps
Mr. & Mrs. C. M. Corneli
Mr. & Mrs. Douglas E. Cornwell
Patrick Costello
Cozy Kitchen
Michael C. Cramey
Mr. & Mrs. Gerald Crawley
John Crawley
Mr. & Mrs. Donald E. Crick
Evelyn Meadow Croft
Margaret E. Crosby
Mr. & Mrs. Frank Crow
Alvin L. Crowder III
Mr. & Mrs. Brian Cullen
Daniel Cundiff
Michael Curcio
Mr. & Mrs. James Custer
Marcy Cutting
Gerald Czarnecki
Mark Dabner
Richard Dabner
Mr. & Mrs. Wayne Damrau
Mr. & Mrs. Philip Daugherty
Dorothy Davids
Mr. & Mrs. Bruce Davidson
Paul S. Davis
Mr. & Mrs. William Dawson
Mr. & Mrs. Leonard DeBaker
Mr. & Mrs. William DeBot
Mr. & Mrs. Russell De Fauw
Mr. & Mrs. Donald Degan
Mr. & Mrs. H. Ray De Groote
Mr. & Mrs. Thomas DeKay
Michael DeLoughery
Richard J. Demski
Thomas Derby
Mr. & Mrs. Delos De Rouchey
Imogene De Smet
Mr. & Mrs. Glenn Detlor
Mr. & Mrs. Jim DeWeerd, Jr.
Dorothy DeWitte
Richard DeWitte
Barry Dexter
Daniel Dieterich
Diana Dietzman
Mr. & Mrs. Winthrop Difford
Donald Dilges
Jayne Dillie
Mr. & Mrs. Winthrop Difford
Donald Dilges
Jayne Dillie
Mr. & Mrs. George Dixon
Dan Dobratz
Joanne Doeher
Edward Doering
Mr. & Mrs. Elmer Dollevoet
Mr. & Mrs. Edward Domke
Ruby Donermeyer
Kenneth R. Dorshorst
H. Kelly Douglas
Fred Dowling
Mr. & Mrs. Richard Duxtator
Lucy Doyle
Linda L. Drewek
Darby L. Drewek
John E. Drifka
Mr. & Mrs. Lewis Drobnick
Carol Drosner
Mr. & Mrs. Michael Dry
Walter Drzewieniecki
Lola Ruth DuBois
Lorraine Dudley
Mr. & Mrs. Robert Dudley
Mr. & Mrs. Alton C. Due
Edith Duggan
Mr. and Mrs. James P. Dunigan
Mr. & Mrs. Paul Durant
Sally Eagon
Thomas B. Eagon
Kathryn P. Easter
Merton Eberlein
Mr. & Mrs. Richard Eckberg
Barbara Edlebeck
Mr. & Mrs. Francis Efta
Mary A. Egle
James Ehardt
David Ehlert
Roy W. Ehlert
Roger Eick
Loretta Eiden
Mary Elliott
Mr. & Mrs. Jerome Eigenberger
Charlotte Elder
Mr. & Mrs. John B. Ellery
Duane Ellickson
Mrs. R. Parcher Ellingson, Sr.
Mr. & Mrs. Robert Ellingson
Ellis Stone Construction Company
Mr. & Mrs. George Emmerich
Mr. & Mrs. Robert Engelhard
LeRoy Engelhardt
Art Erickson
Eileen Erickson
Mary Erickson
Roberta A. Erickson
Judith M. Ertel
Arthur Eschman
Judith Evenson
Joan Everson
Karen Everson
Mr. & Mrs. Parr B. Eves
Bassey Asuquo Eyo
Ed Facklam
Mr. & Mrs. Jerry Falk
Mr. & Mrs. Yiu-Kwan Fan
Mr. & Mrs. Marcus Fang
Mr. & Mrs. Randall R. Farah
Mr. & Mrs. Merl L. Farmer
Mr. & Mrs. John Farnan
Mary Ann Farnsworth

Mr. & Mrs. Conrad A. Favor
Jeanle Swayne Feavel
William T. Ferger
Jeanette Fierek
Agnes Finnessy
Michael J. Finnessy
First Bank System, Inc.
Guy K. Fish
Mr. & Mrs. Richard W. Fish
Mr. & Mrs. Edwin R. Fitzgerald
Renee Flagel
Mary Flanderka
Mr. & Mrs. Dennis Flanigan
Douglas Flee
Emily Fleischauer
Mary Lou Fleischauer
Mr. & Mrs. Elmer Fleischman
Thomas Fliss
Mr. & Mrs. Michael Flitter
Truman A. Flowers, Jr.
Marilyn L. Follas
Ruth M. Follensbee
C. H. Forbenson
Mr. & Mrs. Jeffrey A. Forbes
Crystal Forest
Genevieve M. Foss
Edgar A. Frater
Ed Fravell
Mary Agnes Frazee
Rick Frederick
Florence Freed
Mary Freeman
Patricia Fricker
Daniel Friday
Donald Friday
Henrietta Friday
David Frisch
Mr. & Mrs. Myron Fritsch
Mr. & Mrs. David Galecke
Mr. John W. Galecke
R. M. Galecke
Dianne Ninneman Gambino
Mr. & Mrs. Donald Gagar
David J. Garber
Mary Ann Garbrecht
David Lee Gardner
Mr. & Mrs. William Gardner
Dorothy Garner
Mr. & Mrs. Phillip J. Garr
Rebecca Garske
Jim Garvey
Ed Gasque
Mr. & Mrs. James Gass
Mr. & Mrs. John P. Gauder
Mr. & Mrs. Erwin Gaumnitz
John F. Gavin
Mr. & Mrs. Gordon E. Geeseman
Bonnie R. Gehling
Mr. & Mrs. Wes Geissler
Mr. & Mrs. James Gelvin
Arnold L. Gennrich
Donald Terry Genz
Dawn Gering
Darryl E. Germain
Guy J. Gibson
Jack Gildersleeve
Paul Girod
Ann Lemorande Glawe
Bertha Glennon
Mr. & Mrs. William M. Gleue
Lois Glinski
Mr. & Mrs. Albin Glodoski
Charles W. Goan
Sharon Godfrey
Jay R. Goers
Susan Golbach
Barb J. Gollner
Mr. & Mrs. Steven Gomoll
Ellen Goolsbey
Laurin Gordon
Mr. & Mrs. Tom Gordon
Mr. & Mrs. Jerry Gotham
Dorothea M. Gottgetreu
Mr. & Mrs. Edward J. Graboski
Mr. & Mrs. Earl Grant
Lowell R. Graves
Lynn Greene
Mr. & Mrs. Robert H. Greenlaw
Mr. & Mrs. Don Gregorius
Joan Gresens
Mr. & Mrs. Donald I. Griffin
Julie Gross
Edna Cornelius Grosskopf
Scott Grosskopf
Jean Gruetzmacher
Roy Gruetzmacher
Vance Gruetzmacher
Robert Grulke
Mr. & Mrs. Dennis Gruszecki
Louis Grzadzilewski
James Guerin
Donald Guldand
Vern Gumz
Susan Gunderson
Helen C. Gura
Mr. & Mrs. Victor Gustafson
Richard E. Gustin
Frank Guth
James Habeck
Vivian Haefs
Mr. & Mrs. James Haferman
Joyce Haferman
Elizabeth A. Hagedorn
Richard Hager
Thomas Hahn
James Haine
Richard Hall
Orville Halverson
Gregory Hamann
Mr. & Mrs. Frederick Hamerstrom
Steve Hamilton
James Haney
Matthew G. Hanrahan
Mildred Hansel
Mr. & Mrs. James Hansen
Mr. & Mrs. Michael Hansen
Mr. & Mrs. William C. Hansen
Ervin B. Hanson
Mr. & Mrs. Gordon Hanson
Marlene N. Hanson
Mr. & Mrs. Robert Hanson
Scott Hanson

Janet Happel
Mr. & Mrs. Randy Harbath
Teresa Harjung
Mr. & Mrs. Milo Harpstead
Al Harris
Mr. & Mrs. Joseph B. Harris
Mr. & Mrs. Richard Harris
Mr. & Mrs. Paul Hartman
Mr. & Mrs. Ed Hass
Mr. & Mrs. Chris Hauge
Mr. & Mrs. John Hauke
Donald Hauser
Carole Havel
Mr. & Mrs. Donald Haydock
Dawn Healy
Mr. & Mrs. John R. Heaton
Mr. & Mrs. Ronald R. Heck
Michele Heinrichs
Mr. & Mrs. Luke Heisey
Mr. & Mrs. David Helbach
Mr. & Mrs. Harry Helminiak
Frank Helminski
Mr. & Mrs. Raymond Helmrack
Barbara J. Hemken
Eileen Henchen
Grace Hendel
Mr. & Mrs. Lynn Henkel
Mr. & Mrs. Mark S. Henkel
John Henkelman
Lee Henrickson
Mr. & Mrs. Larry Herek
Mary L. Hermanson
Peter W. Herrick
Mr. & Mrs. Michael Herried
Mary N. Hesser
Mr. & Mrs. Howard Hetzer
Jerry B. Hickey
Roger Hicks
James C. Hilgert
Ethel Hill
Myra L. Hill
Mr. & Mrs. Warren I. Hill
Mr. & Mrs. David Hillier
Randy L. Hinrichs
Bertha Hintz
Leonard E. Hintz
Mr. & Mrs. Bernard C. Hlavac
Darrell Hoerter
Mr. & Mrs. Jerry Hoff
Thomas Hofmann
Mr. & Mrs. Thomas A. Hoge
Stella Hoile
Dennis Holcomb
Karen Holehouse
Mr. & Mrs. Mike Holguin
Hildegard Holm
H. F. Holtz
Mary M. Holub
Lorraine Holzem
Roger W. Holzhueter
John B. Hopkins
Mr. & Mrs. William W. Hopkins
Mr. & Mrs. Charles R. Hoppe
Mary Kay Horel
William Horvath
Michael L. Hosbein
Ray Houfek
Curtis Houk
Colleen Houlihan
Mr. & Mrs. Dan Houlihan
Shannon Houlihan
Margaret Howe
Dale Huebner
Mr. & Mrs. Larry Huebner
Mr. & Mrs. Clifford Huenergard
Carol Huettig
Mr. & Mrs. Michael Hughes
Mr. & Mrs. H. M. Hughson
Phyllis Hunger
Juanita Hupp
Mr. & Mrs. Dave Hurlbut
Ray Hutchinson
Mr. & Mrs. Frank Iber
Illa C. Ironside
Mark Isenberg
James C. Ittner
Mr. & Mrs. John O. Jackman
Ruth Jacobs
Mr. & Mrs. Clifford Jacobsen
Mr. & Mrs. Alvin Jacobson
Julie Jacobson
Mr. & Mrs. Robert J. Jaeger
Mr. & Mrs. Paul Jahn
Ceil Jakusz
Thomas Janssen
Lynn Jarosh
David Jasman
Mr. & Mrs. Newell Jasperson
Jay-Mar, Inc.
Jeffrey Jenkins
Mr. & Mrs. Kenneth Jenquin
Mr. & Mrs. James E. Jensen
Janet Jensen
Judith Jensen
Nora Jensen
Jerry Jepson
Mr. & Mrs. David Jesse
Joan Jesse
Mr. & Mrs. Thomas M. Jirous
Mr. & Mrs. John Joanis
Mrs. Frederick C. Joerns
Mr. & Mrs. Richard Johannes
Brian Johnson
Mr. & Mrs. Charles Johnson
Dorothy Johnson
Fern M. Johnson
Mr. & Mrs. Glenn Johnson
Kathryn Johnson
Keith Johnson
Lauralee Johnson
Marsha Johnson
Paul Johnson
Mr. & Mrs. R. C. Johnson
Mrs. R. E. Johnson
Thelma Johnson
Thomas Johnson
Thomas H. Johnson
Johnson's Wax Fund, Inc.
Winifred Johnson
Mr. & Mrs. Donald Johnston
Agnes A. Jones
Mr. & Mrs. Harold C. Jones

Philip T. Jones
Susan Jones
Rueben Joswiak
Juniper Press
Violet M. Jurgella
Mr. & Mrs. Cyril Kabat
Phillip Kallas
Alexandra B. Kaminska
Nelis R. Kampenga
Terry P. Kane
Mr. & Mrs. John D. Kapter
Janice Karlen
Christopher Karnish
Russ Karow
Mr. & Mrs. Peter Kasson
Ben Katz
Paul Katz
James M. Kaun
Nancy Kauss
Kearney & Trecker Foundation, Inc.
Mr. & Mrs. Norman Keats
Mr. & Mrs. Dan Kedrowski
Mr. & Mrs. Leo Keenan
Paul Kelch
August Keller
Mr. & Mrs. Tim Kelley
William (Pete) Kelley
Mr. & Mrs. William Kellner
Anne Kelly
Bridget Kelly
Jane Kenas
R. J. Kennedy
Grace Kerst
Elizabeth J. Kessel
Mr. & Mrs. Richard Kessler
Mr. & Mrs. Frederick Kestly
Victor Ki
Mr. & Mrs. Leroy A. Kibbel
Mr. & Mrs. Ronald Kiekhaefer
Beth Kiene
Marilyn F. Kiene
Joyce Kilmer
Cleo A. Kimball
Lila Kimball
Francis R. King
Yarville Draper-King
Mr. & Mrs. William Kirby
Mr. & Mrs. Kim H. Kirchenwitz
Virginia M. Kirsch
Dennis Kirschbaum
Mr. & Mrs. Glen Kissinger
Mr. & Mrs. Roman Kizewski
Harry Klaffa
Mr. & Mrs. Donald Klein
Johanna Klismet
Mr. & Mrs. Thomas J. Klismith
Ronald Kluck
Maggi Knapstein
Alan Knight
John F. Knight
Mr. & Mrs. Robert Knowlton
Ada Knutson
Mr. & Mrs. Carroll O. Knutson
David J. Kobylarz
Mr. & Mrs. Gary Koch
Mary Lou Koch
Mr. & Mrs. Michael J. Kocurek
Sharon Nieman-Koebert
J. R. Koehl
Mr. & Mrs. Mark Koehl
James Koehn
Tony Koehn
Mr. & Mrs. Larry Koelemay
Mr. & Mrs. Mark Koepke
Mr. & Mrs. Guenther Kolb
Jack H. Kolb
Wendy Kolb
Mr. & Mrs. Bill Kolinski
Mr. & Mrs. R. J. Komarec
Mrs. John A. Kondzela
Donna Konrath
Kenneth W. Konz
Mr. & Mrs. Irving Korth
Mr. & Mrs. Paul Koshollek
Hazel M. Koskenlinna
Mary Kosman
Mr. & Mrs. Paul Kostelny
Katherine Kostuch
Mr. & Mrs. Richard Kostuch
Mr. & Mrs. Paul Kostuchowski
Rose Marie Koth
Carolyn Kovar
Mr. & Mrs. Walter Koziol
Kathleen Krause
Linda S. Krause
Mr. & Mrs. Frederick Krempel
Laura Kress
Richard Kress
William R. Kreznor
Mr. & Mrs. Peter A. Kroner
Mr. & Mrs. Donald Kropidowski
Charles Krueger
Hattie Krueger
Mr. & Mrs. Jon G. Krueger
Mr. & Mrs. Ron Krueger
Jack Krull
Mr. & Mrs. Guy Krumm
Mr. & Mrs. William Kubisiak
Karen Kuhn
Brian Kulas
Mr. & Mrs. J. Roman Kulawik
Mr. & Mrs. Kenneth R. Kulick
Mr. & Mrs. James Kulidas
Mr. & Mrs. Calvin Kuphall
Ken Kuplic
Mr. & Mrs. Alan Kursevski
Kurzeski Distributing Company
Mr. & Mrs. Joseph Kuschel
Hildegard Kuse
Mr. & Mrs. W. H. Kuse
Art Kussman
Sara LaBorde
Mr. & Mrs. Maynard LaBrot
Mr. & Mrs. Jeff LaFortune
Richard Laggett
Scott Lambert
Mr. & Mrs. Wayne R. Lammers
Mr. & Mrs. Michael J. Landowski
Jill A. Larkee
Mr. & Mrs. Gene LaRose
Dorothy Larsen
Faith Larsen

Mr. & Mrs. Gene L. Larsen
Mr. & Mrs. John Larsen
Mabel Larsen
Beula M. Larson
Mr. & Mrs. F. L. Larson
Greg Larson
Mr. & Mrs. John Laude
Mr. & Mrs. Roy LaVigne
Mr. & Mrs. Gerald A. Lazarski
Mr. & Mrs. Keith Lea
Mr. & Mrs. Vince Leach
Mr. & Mrs. Fred Leafgren
Mabel Learman
Mr. & Mrs. Robert Learman
Mary Jane Leary
Terri Lee
Mr. & Mrs. Thomas Leech
Mr. & Mrs. James Leffin
William LeGrande
Mary Jo Lehman
Kristin Lehnert
David Lehnerr
Mr. & Mrs. Brian Leigh
Mr. & Mrs. Robert Leis
Lola Leiterman
Mr. & Mrs. Warren Lensmire
Pamela A. Lentz
Mr. & Mrs. Daniel Lesczynski
Mr. & Mrs. Robert V. Lesczynski
Lori Levenhagen
James H. Levi
Mr. & Mrs. Leon Lewis
Mr. & Mrs. Robert S. Lewis
Trudy A. Lewis
Mike Lewitke
Mr. & Mrs. Harold O. Lewitzke
Kathleen A. Ley
Mike Liebenstein
Mary M. Liedtke
Marjorie Liesch
R. Bruce Lind
Mr. & Mrs. Wallace Lindholm
Mr. & Mrs. Ernest Link
Bruce Lippart
John G. Liska
Michael B. Liss
Phillip Livermore
Mr. & Mrs. Charles Long
Barbara Lonsdorf
Lois Low
Patrick Lowrey
LaVern Luebsdorf
Mr. & Mrs. Scott E. Luedtke
Martha Lukas
Chris Lukasavage
Michael J. Lutkus
E. H. Lutz
Mr. & Mrs. Donald Mabeus
Julia Mackay
Lila M. Maddalena
Michael T. Madigan
Mr. & Mrs. Herbert Madlung
Edith L. Madsen
Milton P. Madsen
Edee Madson
James Magalska
Mr. & Mrs. J. D. Mainland
Mr. & Mrs. Donald Malek
Mr. & Mrs. John Maliszewski
Debra Mallow
Mr. & Mrs. Kenneth Malzahn
Mr. & Mrs. Tom Maney
Mr. John M. Mann
Paul A. Marcotte
Marcus Hotel Corporation
Dave Marie
Steven G. Marinkovich
Mr. & Mrs. James Marko
Lillian Maron
Mr. & Mrs. William H. Maronek
Robert R. Marquis
Daniel Kelly Martin
Michael J. Martin
Roland Martin
Terese Maslowski
Mr. & Mrs. Dennis Massoglia
Mary Mastaglio
Mildred Mastaglio
Mary Jean Mathes
Katherine Matsch
George Mattlin Jr.
Mr. & Mrs. Ernest Maves
Mr. & Mrs. E. G. May
Clarence Mayer
Margaret Mayerl
Bob McCallister
Mary McCarthy
Deborah McComas
Mr. & Mrs. D. Bruce McConnell
Edith K. McConnell
Mr. & Mrs. Dennis McCulley
Mr. & Mrs. Michael McCulloch
Michael McDaniel
Patrick D. McDonough
Sally E. McGinty
Shannon McGrath
Mr. & Mrs. Dexter McKelvey
Mr. & Mrs. William M. McKinney
Dennis McLain
Mr. & Mrs. William McMillon
Mr. & Mrs. James P. McMorro
Dale McNamee
Dave McNamee
Mr. & Mrs. Graham McNamee
Laurel McQueen
Miriam Meeks
Mr. & Mrs. Jeffrey Meier
Anne Meigs
Mr. & Mrs. Kevin C. Meister
Udo Melchert
Evarae Mellentine
Barbara Mellin
Mr. & Mrs. James J. Mendyke
Mr. & Mrs. Dennis Mengeling
Tony Menzer and Elizabeth Clark
Mr. & Mrs. A. E. (Ted) Menzel
Roy Menzel
Mr. & Mrs. Terry Menzel
Thomas Menzel
John C. Messing
Kim Mesun

Thank you for your financial support

Ronald Metzler
Earl Meyer
Gerald Meyer
Nick Meyer
David J. Meyers
Steven Meyers
Bonnie Michal
Terry Michal
Mr. & Mrs. Richard Middleton
Ralph Mierow
Gail Miesbauer
Mr. & Mrs. John Migas
Liisa Mikich
Marcia Mikich
Milkowski Quality Beverage Co., Inc.
Herbert Miller Jr.
Mr. & Mrs. Larry Miller
Norbert Miller
Orville A. Miller
Robert Miller Jr.
Thomas A. Miller
Donna Milton
Cindy Milz
Minnesota Mining & Mfg. Foundation, Inc.
Mr. & Mrs. Harvey Mirman
Marcy A. Mirman
Paul Mirman
Winifred Miske
James Missey
David Mitchell
Laurie Mitchell
Mr. & Mrs. Arnold Mitchem
James Moe
Mr. & Mrs. Otto Moesche
James Mohr
Mary Ann B. Mokry
Diana Morris
Mr. & Mrs. Robert P. Morris
Patricia Morzenti
Mr. & Mrs. John Mosey
Tim Mower
Mr. & Mrs. John Mazingo
Irving Mozuch
Mr. & Mrs. Charles Mueller
Mary Mueller
Joel Muhvic
Mulcahy & Wherry, S. C.
Thomas E. Mullen
Mr. & Mrs. Michael Mumma
Mr. & Mrs. John W. Munson
Francis Murans
Patrick L. Murphy
Lorraine Muschinski
Jeffrey Naden
Mr. & Mrs. Peter Nagel
Charles Nason
Mr. & Mrs. Ray Nass
Mr. & Mrs. James W. Neale
Oscar W. Neale
Bill Nelson
Mr. & Mrs. Fred Nelson
Marilyn Nelson
Pearl Nelson
Mr. & Mrs. Sidney Nelson
Herman Nemzoff
Lambert L. Newburg
Raymond P. Newby
Mr. & Mrs. Robert Newby
Mr. & Mrs. James Newman
Mr. & Mrs. Lon Newman
Quynh Hoa Nguyen
Mr. & Mrs. Xuan N. Nguyen
Mr. & Mrs. L. B. (Nick) Nice
Robert M. Nicholson
Donald Nickerson
Mr. & Mrs. Harold H. Niemann
Mark Nienow
Mr. & Mrs. James Nigbor
Maureen Harrill-Nigus
Thomas Nikolai
Eddie J. Nitka
Cora L. Noble
Dorothy Noble
Mr. & Mrs. Roger Noel
Mr. & Mrs. Richard Nordbye
Gladys Norton
Mr. & Mrs. Richard Novak
Mae Nowacki
Michele A. Nowak
Mr. & Mrs. William S. Nuck
Mr. & Mrs. Lee O'Brien
Mr. & Mrs. Daniel O'Connell
Mr. & Mrs. Ellsworth Oilschlager
Mary Pat O'Keefe
Neil L. O'Keefe
Anne E. Okonek
Mr. & Mrs. Al Okray
Mr. & Mrs. Edward J. Okray
Mary Beth Okray
Mr. & Mrs. Michael Okray
Anthony Oldknow
Mr. & Mrs. George Olds
Terrence D. O'Leary
Roy C. Olsen
Mr. & Mrs. Bruce Olson
Louise Olson
Mrs. W. M. O'Neil
Barbara Orde
Ore-Ida Foods, Inc.
William T. Ososki
Mr. & Mrs. John Oster
George Osterhouse
Beulah Ostrander
Mr. & Mrs. Edward Oswald
Mr. & Mrs. Jim Otte
Lee Otto
Ida Overzet
Mr. & Mrs. Todd Oxley
Mr. & Mrs. David Page
Randall Page
Mr. & Mrs. Bienvenido Palaganas
Wie-Hin Pan
Mr. & Mrs. Dallas Pankowski
Mr. & Mrs. Mel Parker
Mr. & Mrs. Ronald C. Parker
Galen Parkinson
Beatrice Patri
Iris Blocher Patrick
Jeffery R. Patt
Paul Paulchoudhury

Mr. & Mrs. Richard Paulus
David Paustenbach
Mr. & Mrs. Richard Pavelski
Beth Pavlovick
Joanne M. Payton
Marilyn Peacock
Mr. & Mrs. Richard Peacock
Mr. & Mrs. John Pearson
Jacqueline Pecha
Laura Pehoski
Steven R. Peil
Marcella Pekarek
Carol Pendergast
Sandra Peotter
Timothy Peplinski
Robert S. Perry
Brian Peters
Darlene Petersen
Mr. & Mrs. Paul Petersen
Mr. & Mrs. David Peterson
Ethelyn Peterson
Mr. & Mrs. Fred Peterson
Mr. & Mrs. John D. Peterson
Mr. & Mrs. Paul E. Peterson
Robin Peterson
Timothy Peterson
Mary Beth Petesch
Judy L. Pfeffer
Mr. & Mrs. Joseph R. Pfiffner
Sophia Phelan
Philip Morris Incorporated
Luella Phillip
Mr. & Mrs. John A. Picconatto
Piggly Wiggly Super Market
William R. Pingel
Kurt Plachetta
Mr. & Mrs. Edward Plank
Joseph Pleehaty
Mr. & Mrs. Albert Pliska
Regina Pliska
Plover River Farms, Inc.
Plover United Methodist Church
Yvonne Plowman
Homer G. Plumb
Mr. & Mrs. Donald A. Pochowski
Mr. & Mrs. Chet Polka
Denise Polzin
Mr. & Mrs. Andy Popa Jr.
Mr. & Mrs. Leon Pope
Warren Popp
Portage County Democratic Party
Mr. & Mrs. Jack Porter
David Potter
Mr. & Mrs. Philip Poullette
Mr. & Mrs. Dennis Pratt
Mr. & Mrs. Neal Precourt
Gary Prell
Prescott Freestyle Wrestling Club
Bradd Price
Jay R. Price
Mr. & Mrs. Louis D. Primus
Shari Pritzi
Mr. & Mrs. Harland Prochnow
Anita M. Pruner
Shane E. Pueschner
Arlene L. Pult
Goldene Purcell
Mary Pyre
The Quaker Oats Foundation
Elbert Rackow
Konrad M. Radaszewski
Mr. & Mrs. James P. Radcliffe
Rolland Rades
Mr. & Mrs. Orland Radke
Mr. & Mrs. Douglas D. Radtke
Mr. & Mrs. Frederic Radtke
Sue Raether
Mr. & Mrs. Robert Rainville
Mr. & Mrs. Stephen Rake
Mr. & Mrs. Philip Randall
Steven J. Rapp
Mr. & Mrs. Don Rashke
Gunnar Rasmussen
Evelyn M. Rathke
Jean Ratkowski
Nancy Ratner
Mr. & Mrs. Michael P. Rawlsky
Kameshwar Razdan
David E. Reck
Otis Redfield
Mr. & Mrs. Gary Redlinger
Mrs. E. M. Reed
Helen Reetz
Gayla Reger
Mr. & Mrs. Eugene Reiber
Charlotte Reichel
Mr. & Mrs. William Reichert
Ellen Reid
Lauren A. Reilly
Linda M. Reilly
Gerard G. Resch
Jefferey L. Rettler
Mr. & Mrs. Michael Rewey
Mr. & Mrs. Alvah Reynolds
Cathy B. Rhutasel
Mr. & Mrs. Dale M. Richardson
Mr. & Mrs. Thomas C. Richardson
Delbert Riemer
Mr. & Mrs. Leonard Ringstad
Mr. & Mrs. Edward Rinka
Andrew Risberg
Sandra A. Risberg
John P. Robbins
Mr. & Mrs. Harold Roberts
John Roberts
Mr. & Mrs. Roy Roberts
Dennis Robichaud
Donna Robinson
Irene Rodgers
Marie Roemer
Mr. & Mrs. George E. Rogers
Richard S. Rogers
Norbert Rogowski Sr.
James Rohde
Robert A. Rohde
Gertrude Rohr
Mr. & Mrs. Verlyn Rollins
Mr. & Mrs. Fran T. Roman
Mr. & Mrs. George Roman
Christine Ann Rosenberg
Harold Rosenfield
David Rosin

Mr. & Mrs. Carrol Ross
Mr. & Mrs. Randy Rossing
Mr. & Mrs. Dick Rothman
Edith Rothman
Rick Rothman
Melvin Rousseau
Mr. & Mrs. James Rowe
Mr. & Mrs. Donald Rowland
Richard Rude
Clarence J. Ruder
Mary Lee Rudnick
Donald Ruesch
Patrick T. Ruesch
Mr. & Mrs. Donald Ruffedt
Diane Ruhland
Mr. & Mrs. Henry Runke
Gregory Russell
Monica Lynn Russell
Elizabeth Rybicki
Mrs. L. W. Ryder
Mr. & Mrs. Donald Ryskoski
Rose Ryskoski
Jerry Saari
Mary Sackett
St. Michael's Hospital
St. Stanislaus' Rosary Society
Salsbury Laboratories, Inc.
J. Muriel Saul
Mr. & Mrs. James Saunders
Kathryn R. Savonne
Mr. & Mrs. Larry Sax
Scaffidi Motors, Inc.
Mr. & Mrs. James E. Schad
Mr. & Mrs. F. H. Schadewald
Mr. & Mrs. Allen Schafer
William Scharf
Mr. & Mrs. Richard Schedler
T. K. Scheer
Mark Scheffel
Margaret Scheid
Viola Schellenberg
Schierl, Inc.
Mr. & Mrs. Donald Schill
David Schilling
Ron Schilz
Christine Schlosser
Mr. & Mrs. Robert Schluga
Mr. & Mrs. Robert R. Schmatz
Debra A. Schmidt
Harland Schmidt
Harold Schmidt
Lily Ann Schmidt
Mr. & Mrs. R. K. Schmidt
Wyman Schmidt
Francis Schmitz
Mr. & Mrs. Robert Schmitz
Mr. & Mrs. James A. Schneider
Mr. & Mrs. Richard C. Schneider
Nancy Schoen
Mr. & Mrs. Dale W. Schoepke
Isabel Scholl
Mark J. Schommer
Dorothy Schott
Victoria A. Schrab
Mr. & Mrs. Bill Schroeder
George M. Schroeder
Mr. & Mrs. H. H. Schroeder
Sara Margaret Schroeder
Mr. & Mrs. Rudolph Schroef
Mr. & Mrs. Allen L. Schuette
Helen Schulfer
Mr. & Mrs. R. G. Schull
Mr. & Mrs. Elsie Schultz
Mr. & Mrs. Scott Schultz
Kenneth Schulz
Mrs. Lyle Schumacher
Mary Schumitsch
James Schwanke
William R. Schwantes
Mr. & Mrs. Arthur Schwebs
Carl Schwebs
Suzanne Schwebs
Dan Schweitzer
Mr. & Mrs. Dennis Schwenke
Ben Scipior
Mr. & Mrs. L. C. Scribner
Doris J. See
Sol Sepsenwol
Anna M. Sery
Lynn E. Sether
Mr. & Mrs. Edward Severson
David G. Shafon
Lois Sharma
Mr. & Mrs. William C. Sheehan
Radine J. Sherman
Felix P. Shibilski
Mr. & Mrs. Kenneth Shibilski
Mr. & Mrs. Francis Shields
Mr. & Mrs. Gordon D. Shipman
Earl F. Shippy
Mr. & Mrs. Ralph Shippy
Raymond V. Shippy
Mr. & Mrs. Raymond Shirek
Mr. & Mrs. Lawrence Shriberg
John E. Shumway
Mr. & Mrs. Joseph Siebert
Mr. & Mrs. Earle Sievwright
Grace J. Sievwright
Helen Sigmund
Susan Simenz
Marion Simon
Robert Simpson
Mr. & Mrs. Bhola Singh
William Sink
Mr. & Mrs. Ronald A. Siwek
Ron Skagen
Mr. & Mrs. Robert Skalmoski
James Skalski
Z. Ronald Skenandore
Mr. & Mrs. William Skerbeck
Allen Skinner
Edna Skowen
Mr. & Mrs. Craig Skrivseth
Allen Slagle
Mr. & Mrs. Robert H. Slater
Mary F. Slein
Ashley Slomann
J. Bernard Slowey
Robert J. Smiley
Beatrice Smith
Mr. & Mrs. David Smith

Mr. & Mrs. Del Smith
Lynn R. Smith
Marjorie Walker-Smith
Michael K. Smith
Mr. & Mrs. Rick Smith
Stanley Smith
Mr. & Mrs. James A. Soddy
Mr. & Mrs. Don Soderberg
Mr. & Mrs. Edward Soik
James Soik
Eric Somers
Mr. & Mrs. Nick Somers
James Sorensen
Martha Sorensen
Mr. & Mrs. Eugene Sorenson
Mr. & Mrs. Waclaw Soroka
South Central Bell
Michael Spaid
Ellen Spanagel
Mr. & Mrs. N. Earl Spangenberg
Charles H. Sparhawk
Mr. & Mrs. Dennis Spindler
Linda Spors
Susie Sprouse
Mr. & Mrs. John Spirtel Jr.
Millicent M. Spirtel
Marilyn Stankowski
Leota V. Stapel
James R. Staples
Richard Stark
Jean Stassel
Dave Staszak
Gayle Stearn
Richard B. Steele
Lori Steiner
Frederick Stemmeler
Joyce Stenzel
Mrs. Joe Stepaniak
Betty B. Stephenson
Mr. & Mrs. Edward M. Stern
Stevens Point Area High School
Mr. & Mrs. William Stielstra
Mr. & Mrs. C. G. Stien
Jill Stien
Thomas Stout
William Stout
Scott Stowell
Carman Stratmon
Mary Stroud
Eugene S. Stuczynski
Michael Sullivan
Mr. & Mrs. Felipe Surita, Sr.
John Swan
Mr. & Mrs. Joseph Swan
Mr. & Mrs. Steve Swan
Mr. & Mrs. Theodore R. Swanek
Laurie Sweek
Mr. & Mrs. Daniel P. Swendrzynski
Mr. & Mrs. Timothy Swiecki
Roy Szelagowski
Denise Szews
J. R. Szymkowiak
Barbara Szyper
Leon Tabor
Mr. & Mrs. Stephen J. Taft
Mary L. Talbot
Edwin Tam
Kathleen M. Tank
Mr. & Mrs. Michael Tanner
Mr. & Mrs. Edward Tao
Mr. & Mrs. Robert Tardiff
John Taylor
Palmer W. Taylor
Robert Taylor
Catherine Techtmann
Gary Te Kampe
Marvin Temp
Mr. & Mrs. Clarence Teske
Scott Tetlow
Mr. & Mrs. Victor P. Thalacker
Mr. & Mrs. Richard Thayer
Brian Thern
Mr. & Mrs. Richard Thern
Randy Thern
Jane Thielen
Mr. & Mrs. Virgil Thiesfeld
Thomas Knuth & Associates
Mr. & Mrs. Arthur Thompson
Mr. & Mrs. Jeffrey M. Thompson
Mr. & Mrs. John M. Thompson
Linda L. Thompson
Pamela E. Thompson
Sam Thompson
Gladys W. Thomson
Mr. & Mrs. Howard Thoyre
Mr. & Mrs. Robert S. Thut
Mr. & Mrs. Dennis Tierney
Donald Tillema
Jacob A. Tinglum
Stanley Tokarski
Mr. & Mrs. William Tolley
Mr. & Mrs. Erik Tolvstad
Ronald Tomezyk
Adeline Tork
Mr. & Mrs. Ron Torkelson
Mr. & Mrs. A. J. (Zeke) Torzewski
Marion Tover
John Trabert
Alice Treder
Clarence Tremberth
Mary Tsosie
Mr. & Mrs. Eugene Tubbs
Rolf Tweeten
Mike Ulisse
John J. Unertl III
Union Camp Charitable Trust
Union Camp Corporation
United States Fidelity & Guaranty Co.
Mr. & Mrs. Charles Upchurch
Mitzi Urmanski
Don Vaessen
Valley School Suppliers, Inc.
Mr. & Mrs. Bernard Vallow
Mr. & Mrs. Floyd Van Asten
James Vanbakel
Mr. & Mrs. Jimmy Vance
Jeffery P. Vanden Heuvel
Dennis R. Vandon Bloomen
Thomas Van Drasek
Mary Laura Van Grinsven
Steven Vanhorn
Mr. & Mrs. Adrian Van Lieshout

Mary Van Order
Carl Varney
Mr. & Mrs. David Varney
Lynn Verage
Mr. & Mrs. Carl H. Vetter
Mr. & Mrs. C. A. Vig
Mr. & Mrs. C. W. Voechting
Cynthia Vogt
Mr. & Mrs. Marc Vollrath
Mr. & Mrs. Donald J. Wachowiak
Helen Wachter
Edwin Wade
Mr. & Mrs. Royce Wade
Beverly Wagner
Mr. & Mrs. Vincent Wagner
Mr. & Mrs. Mike Waling
Crystal Walker
Diane Walker
Mr. & Mrs. Donald H. Walker
Mr. & Mrs. Ryan Walker
Vila Wallace
Eleanore Walloch
Lois Walsh
Mr. & Mrs. Donald Walter
Jay R. Warner
Beverly Watson
Mr. & Mrs. Frederick Watson
Viola G. Watson
Lawrence Waukau
Wausau Education Association
Wausau Insurance
Employees Credit Union
Gary Weber
Julie Marie Weber
Mr. & Mrs. Edmund Webster
Lori Webster
Leila Wedar
Mr. & Mrs. Merle Weege
Mr. & Mrs. Kenneth D. Weeks
Mr. & Mrs. Louis Wegner
F. J. Weingartner
Shirley Weir
Mr. & Mrs. Lawrence Weiser
Mr. & Mrs. Herbert Wenger
John H. Wenger
Marilyn Wentland
Ann Wentzel
David Wentzel
Mr. & Mrs. Dennis Werblow
Murilla Weronke
Mr. & Mrs. Donald Westley
Janet Westover
Glenn Westphal
Brian Whelihan
Mary Emilia Whelihan
Inman C. Whipple
Nancy Whitmire
Mr. & Mrs. Marshall E. Wick
William Wiernasz
Ray Wiersig
Betty A. Wieseckel
Mr. & Mrs. Frank Wietersen
Mr. & Mrs. Bernard Wiesel
Mr. & Mrs. Jerome Wild
Robert F. Wilde
Morris Wilhelm
Jane H. Wilkum
Mr. & Mrs. Kenneth Willett
Charles W. Willey
Mr. & Mrs. Bob Williams
Carol Williams
Debra Kay Williams
Kenneth Williams
Mayme Williams
Mr. & Mrs. James B. Wilson
Violet Wilson
Mr. & Mrs. David Wilz
David Winderl
Iris Winter
Pat Witkowski
Kathryn G. Wohlbiel
Isabelle Wolf
Mr. & Mrs. James D. Woller
Mr. & Mrs. David Wood
Mr. & Mrs. Roger Wood
D. T. Woodford
Mr. & Mrs. S. Joseph Woodka
Mr. & Mrs. David Worth
Mr. & Mrs. Robert W. Worth
Walter S. Worzalla
Mr. & Mrs. Norman Worzella
Ann Woyak
Betty Woychowski
Norbert E. Wozniak
Tim Wright
David Wrone
WSPT-WXYQ Stevens Point
Broadcasting Co.
Dean Wucherer
Bruce Wulff
G. Wundrock
Mr. & Mrs. Al Wunrow
Virginia Wurzer
Mr. & Mrs. Ernest Wyhuske
Mr. & Mrs. Francis Wysocki
Mr. & Mrs. Louis Wysocki
Barb Yarolimek
Mr. & Mrs. Robert L. Yarolimek
Mr. & Mrs. Ergun Yener
Mr. & Mrs. Henry Yetter
Ocelia Yoost
Mr. & Mrs. Charles E. Yost
John Zalewski
Mr. & Mrs. Franklin Zaske
Mr. & Mrs. Julius Zauner
Mr. & Mrs. John Zawadsky
Maynard Zdroik
Kathleen Zemke
Mr. & Mrs. Glen Zieher
Jean Zimmer
Mr. & Mrs. Jerome Zimmerman
Zinda Livestock
Sally Ziolkowski
Hazel Zorn
Betty Zuege
W. P. Zuege
Patti Zuelke
James R. Zuhlke
Mr. & Mrs. Wayne Zuhlke
Mr. & Mrs. Randall J. Zupan
Mr. & Mrs. Michael P. Zwiebel

News of graduates - remember good ol' Joe?



Earth ball—popular game at an environmental university

JACK BUSWELL, '82, is currently enrolled at Hamline Law School. His home address is Rt. 1, Sparta.

SYDNEY ANDERSON, '82, is currently working towards a master's degree in communicative disorders at UW-SP. She lives at 714 Isadore St.

W. TED AVELALLEMANT, '82, is employed by the Department of Natural Resources as a forester.

DAWN BUNTMAN, '82, is employed as a high school teacher in the Baraboo School District. She is also the head girl's cross country and track coach. She lives at 1155 Pinecrest Rd., Green Bay.



Sharon Darm

SHARON DARM, '82, is a kindergarten teacher in the Shawano-Gresham School District. She lives at W3021 Lake Dr., Shawano.

BONNIE DUCHAE, '82, is currently employed as a home economics teacher at Lincoln High School in Wisconsin Rapids. She lives at 1210 23rd St. N., Wisconsin Rapids.

DEBORAH ENGUM, '82, is currently employed at the U.S. Army Research Institute for the Behavioral and Social Sciences. She lives at 14023 Grayson Rd., Woodbridge, Va.

RICHARD BECK, '82, is currently enrolled as a graduate student at North Texas State University.

PAUL BREHMER, '82, is currently working as a farmer. His address is Rt. 1, Box 31, Hilbert.

ELIZABETH DOELGER, '82, is employed by D & D Security. She lives at Bonnie Bay, No. 7, Stevens Point.

BRIAN LUKACH, '82, is pursuing a master's degree in biology at UW-SP.

LINDA KROPIDLOWSKI, '82, is employed as a teacher by the Stevens Point Public Schools.

AUDREE SUE BARUCH, '82, lives at 36 Mulberry Ct., Glenview, Ill.

MICHAEL COSHUN, '82, is enrolled in the fisheries biology master's program at UW-SP. His address is 2221 Boles St. No. 11, Wisconsin Rapids.

AMY (ZVODA) FRONEK, '82, works as a bookkeeper for Northwest Fabrics. Her address is 504 Frances St., Rothschild.

TIMOTHY BABROS, '82, is a creek clerk for the Department of Natural Resources. His address is 229 Lincoln Dr. N., West Bend.

ROBERT BOURNE, '82, is a management trainee at Northwest Fabrics in Milwaukee. His address is 3283 S. Illinois Ave., Milwaukee.

MARY BLASCZYK, '82, works as a nurse's aid at Marian Catholic Home in Milwaukee. She resides at 3025 N. 53rd St., Milwaukee.

ANTHONY G. FRAUNDORF, '82, is working as a Peace Corps volunteer in West Africa. His address is Corps de la Paix, B. P. 10-537, Niamey, Nigera, West Africa.

EDWARD DALTON, '82, works as a volunteer for the U.S. Forest Service. He lives at 905 9th Ave., Monroe.

SONDRA (WOJCIK) GATLING, '82 is a work activity aide for Community Industries, Inc. Her address is 2632 Jefferson Ave., Stevens Point.

NATHALIE THOMAS, '82, is currently a dietetic intern at Cook County Hospital, Chicago, Ill.

BRIAN HASTERT, '82 is a park manager with the Marathon County Parks Dept. His address is 1216 LeMessurier St., Wausau.

DAVID PRILLWITZ, '82 is pursuing a master's degree in communicative disorders at UW-Madison. His address is Rt. 2, Box 49, Weyauwega.

HARVEY HALVORSEN, '82, is employed as a wildlife scientist by NERCO. He lives at 1819 Greenway Cir., Westlinn, Ore.

MIKE PUCCI, '82, is employed as a pharmacy technician at Mayo Clinic. He lives at 704 14th St., Rochester, Minn.

ROBERT DENZIN, '82 is currently employed as a teacher in the West Bend School District. He lives at 500 Cedar Pl., Mukwonago.

LINDA BRANDT, '82, is employed by Marathon County Children's Court Services. She lives at 3308 Terrace Ct. No. 4, Wausau.

KURT AUGUSTINE, '82, works as a mathematics and computer science teacher at Greendale High School. His address is 4815 W. College Ave., Greendale.

MARTIN FELDHAKE, '82, and **PATRICIA FANDRE**, '81, plan to be married in May. He is a youth director at the Northfield Community Church, and she teaches and counsels at the College of DuPage. They live in Northfield, Ill.

MARK DILLEY, '82, is working as a volunteer at Happy Jack Ranger Station, Arizona.

JANELLE (ZEMAN) BELMONT, '82, lives at Rt. 1, 16 Plover Pine Village, Plover.

MARGARET BEMKE, '82, lives at 2016 Center St., Stevens Point.

MARK BRUE, '82, works as a fisheries biologist at the University of Massachusetts-Amherst.

RANDALL COOK, '82, currently works for the Eskimo Pie Corp. He lives at 142 Estberg Ave., Waukesha.

BONNIE BEMOWSKI, '82, is currently employed by the McDonald's Corp. She lives at 419 N. Wilshire Dr., Stevens Point.

LORI BRASE, '82, works at The House of Wood in Mosinee. She lives at 1001 Pine St. No. 10, Mosinee.



Andrew Huntoon

ANDREW HUNTOON, '82, is a graduate student at the Institute of Paper Chemistry in Appleton. His address is Rt. 2, Box 309A, Waupaca.

VIRGINIA BEARD, '82, is a park technician for the National Park Service in Cincinnati. Her address is 2038 Auburn Ave., Cincinnati, Ohio.

JACKELYN (ANDERSON) PURULL, '82, is currently employed as a medical technologist at the Clintonville Community Hospital. She lives at P. O. Box 101, Tigerton.

JEANNINE HOLZMANN, '82, is currently employed as a waitress at Thomas Seafood Restaurant in Calabash, N.C. Her address is P. O. Box 1165 N. Myrtle Beach, S.C.

JULIE PODVIN, '82, is a graduate student studying communicative disorders at UW-SP. She lives at 736A Lincoln Ave., Stevens Point.

PATRICK HAASL, '82 is a research engineer for the P.S. Glafelter Paper Co. He lives at Apt. E-4, Spring Hollow Apartments, Spring Grove, Pa.

BARBARA BIENASZ, '82, is a graduate student at the University of Maine. She is working toward a master's degree in communicative disorders. Her address is 104 Main, Apt. 2B, Orono, Maine.

MICHAEL HEIN, '82, works for the United Council of University of Wisconsin Student Governments. His address is Rt. 3, Box 725, Tomahawk.

LORI PANACEK, '82, works as a park attendant at the Flambeau River State Forest. Her address is 1579 Pine St., South Milwaukee.

MATT CARLSON, '82, resides in Rib Lake where he teaches ninth grade general science and eleventh and twelfth grade biology.

MARCIA FROST, '82, is employed by the Department of Natural Resources as a forester. Her address is 301 Farmer St., Princeton.

JAMES KUTZKE, '82, lives at Rt. 3, Poynette.

DONNA (PASCAVIS) LUECHT, '82, is employed at the University of Wisconsin Extension-Wood County as a home economist. She lives at 6745 Old Hwy. 18, Stevens Point.

MARY C. GRIESBACH, '82, is employed at the Marie Selby Botanical Gardens in Sarasota, Fla.

CAROL A. OLSEN, '82, is employed at Sentry World Headquarters. She lives at 608 Illinois Ave., Stevens Point.

EILEEN M. (ATKINSON) GALE, '82, lives in Lake Ariel, Pa. Her address is P. O. Box 5156.

DOROTHY (CHRISTENSEN) KALLSTROM, '82, is a medical technologist at the Riverview Hospital in Wisconsin Rapids. She lives at 741 Fifth St., Port Edwards.

HOLLY RAE (GOETSCH) JORGENSEN, '82, is employed as a medical technologist for the Marathon County Blood Bank. Her address is 428 N. Fifth Ave., Wausau.

DANIEL R. McMAHON, '82, is employed at CW Transport, Inc. His address is 441 18th St. N., Wisconsin Rapids.

JOHN A. NIELSEN, '82, and **CAROL (MOEN)**, '82, live at 3321 Fourth Ave., Racine.

BETH MARIE GULDAN, '82, is currently a youth counselor at Nova House, Wautoma. Her address is 2252 Main St., Stevens Point.

ELIZABETH WALTERS, '82, prepares graphic screens for Ericsson Programatic, Inc., Rutherford, N.J.

JANICE FRAUENHEIM, '82, lives in Schofield where she works as a waitress at Billy Moy's One World Inn. Her address is 5615 Glad St., Schofield.

JULIE CALKINS, '82, is employed with the K Mart Corp. as assistant manager. Her address is 515½ S. Cherry, Freeport, Ill.

THOMAS R. HOSKING, '82, is currently employed by Sentry Insurance. His address is 2017 Main St. No. 1, Stevens Point.

JUDITH J. (HARRIS) HANSEN, '82, is currently employed by the Medford Area Schools as a reading teacher. Her address is PSR Box 25A, Medford.

DENNIS J. JOY, '82, is a teacher for the Rosholt School District. His address is 8473 Z, Custer.

Many recent grads in first jobs

PAUL NISTLER, '82, is currently working in the Nekoosa School District. He lives at 650 Waterworks Rd., Nekoosa.

SAMUEL OURADA, '82, is self-employed as a farmer. His address is Field Ranch, Rt. 2, Hancock.

PATTY GREENWOOD, '82, is a teacher in the D.C. Everest School District, Schofield. She lives at 1511 E. Blodgett, Marshfield.

MARY LUCAS, '82, is currently working for the U.S. Forest Service. She lives at Rt. 1, Box 312, Mellen.

EVERETT NICHOLS, '82, works as a truck driver for Holiday Wholesale of Wisconsin Dells. His address is P. O. Box 319, Lyndon Station.

DIRK PETERSON, '82, is employed by the Minnesota Department of Natural Resources. His address is 431 8th St., Red Wing, Minn.

PHILLIP KERKSIECK, '82, is currently attending graduate school at UW-Madison, seeking a degree in social science. He lives at 309 E. Clark St., Spencer.

WILLIAM LAHMAYER, '82, is currently employed as a process engineer with Boise Cascade. He lives at 515 2nd St., International Falls, Minn.

RENEE (PARQUETTE) KASTEN, '82, works as a teacher at St. Paul's Elementary School. She lives in Mosinee.

PATRICIA A. KOSER, '82 is an account executive at Adtec Communication Agency. She lives at W180 N8918 Leona Ln., Menomonee Falls.

PAULA GROSE, '82, is a medical technologist at the Theda Clark Regional Medical Center in Neenah. Her address is 331 Stanley Ct., Neenah.

KATHLEEN KING, '82, is currently enrolled as a graduate student in communicative disorders at UW-SP.

JOANNE LODZINSKI, '82, is currently the principal of St. Peter's School in Stevens Point. She lives at 457 W. Wilson Ave., Stevens Point.

NANCY OBERBERGER, '82, is a graduate student at UW-SP, pursuing a degree in communicative disorders.

WILLIAM KOCHANIK, '82, is currently employed as a sales engineer by Betz Paper Chemicals. He lives at 9645 Baymeadows Rd., No. 795, Jacksonville, Fla.

KRISTEEN HANSON, '82, teaches band at Chippewa Falls High School. Her address is 515 Carson St., Chippewa Falls.

GENEVIEVE KYSELY, '82, is currently employed by the Department of Natural Resources. Her address is 674 Road Q, Okauchee.

PAUL PROCHNOW, '82, was hired as a second grade teacher at Greenwood Elementary School. He lives at 200 E. Division, Greenwood.

ROBIN HASSELQUIST, '82, has been hired as an English teacher by the Chilton Board of Education.

CHRIS MODERSON, '82, currently a graduate student in a college student personnel program at Western Illinois University, has an assistantship at Monmouth College. He works closely with the dean of students, career planning, and placement offices. Much of his assistantship is concentrated on helping the college's resident assistants improve their job performances. He assists them in developing programs that relate classroom work to society. He is almost halfway through his master's program and hopes to remain at Monmouth College while he completes his degree requirements.

SHARON (MITCHELL) OJA, '82, is presently a teacher at St. Vincent de Paul in Wisconsin Rapids. Her address is 6410 S. Park Rd., Wisconsin Rapids.

VICKI HANRAHAN, '82, is employed as an electron microscopist at St. Lukes Hospital. Her address is 2856 N. 50th St., Milwaukee.

DON LYNCH, '82, is a graduate student in economics at UW-Oshkosh. He lives at 1313 Liberty St., Oshkosh.

ROBERT MERTZ, '82, is pursuing his Ph.D. in optometry at Indiana University. His address is 5192 Hwy G, West Bend, Ind.

PATRICK M. MALONE, '82, is employed as a mental health counselor for the Superior Mental Health and Look Up Workshop Inc. His address is 1146 Michigan Ave., Montreal.

SHARON SCHROEDL, '82, was promoted to the position of Brown County 4-H and youth agent. She worked during the past two summers in the Sauk County 4-H office.

BONNIE RETZA, '82, lives at 942 Marvella Ln., Green Bay.

LYNNE SIEWERT, '82, is employed by UW-SP as a high school recruiter. Her address is 925 Division St., Stevens Point.

GAIL WALTHER, '82, lives in San Francisco where she is employed by Harris, Gretall, and McEldowney, Inc., as a portfolio assistant trainee. Her address is 148 Judson Ave., San Francisco, Calif.

PHILIP J. VENZKE, '82, lives at 1301½ State St., LaCrosse.

STEVE SOETEBER, '82, teaches sixth grade language arts and reading at the Phillips Middle School. He lives in Phillips.

SUZANNE K. WOHLFORD, '82, lives at 4005 Lakeshore Dr., Wausau.

JAMES WEGENER, '82, and his wife Theresa (Bocik), live at 10672 Lafayette Pl., No. 111, Omaha, Neb. He is a designer for Henningson, Purham & Richardson. She is a clerk at Fredrick's.

JANICE (WHITE) WHITEMARSH, '82, lives at Box 177-19 Main St., Montello.

MICHELLE L. (HARTWELL) WASMUND, '82, is employed as a medical technologist at the Holy Family Hospital. Her address is 1709 Meadowbrook, No. 206, Manitowoc.

DAVID SHIMAN, '82, was selected to receive the 1982 Outstanding Young Men of America Award, sponsored by the United States Jaycees. He is employed at Burroughs Willcome Pharmaceutical Co., Research Triangle Park, N.C.

ANN (KUEHL) ROUTHEAU, '82, works part-time with the Catholic Diocese of Green Bay. Her address is 2139 Red Oak Dr., Green Bay.

DAVID C. SCHIMAN, '82, was selected to receive the 1982 Outstanding Young Men of America Award, sponsored by the United States Jaycees. He is employed at Burroughs Willcome Pharmaceutical Co., Research Triangle Park, N.C.

LISA ANN VARNEY, '82, is currently employed as a teacher at the Wee Care Day Care Center in Stevens Point. She lives at 1177 Ridge Rd., Stevens Point.

JEFF THOMSON, '82, currently works as the general manager at Fort Fremont Sport-Marine. His address is Rt. 1, Fremont.

SUSAN STARIHA, '82, works as a nursing assistant at Marian Catholic Home in Milwaukee. Her address is 3174 S. 41st St., Milwaukee.

WILLIAM ROHRER, '82, is employed as a process engineer by the Kimberly Clark Corp. He lives at 432 Valley Rd., Appleton.



Lon Riedel

LON RIEDEL, '82, is employed as a computer programmer manager with Inofood Corp. His address is 207 E. 17th St., Marshfield.

SUSAN D. VAGNONI, '82, is an actress for the Northern Lights Playhouse. She will be redirecting the original musical, "I Believe in Santa Claus," which was previously performed in Stevens Point at the Sentry Theater. Her address is 7743 Cooper Rd., Kenosha.

LYNETTE (McCAFFERY) ZAIS, '82, is working as a counselor at Mid-State Technical Institute. Her address is 425 Wildwood Ct., Marshfield.

RICHARD SKRZYPSKI, '82, is a stock clerk employed by Fleet Farm. He lives at 4885 Eisenhower Ave., Plover.

SUZETTE SCHUSTER, '82, lives in Ringle where she is an assistant manager for the Perkins Co.

THEODORE SCHLAFKE III, '82, currently works as the manager of The Village Apartments in Stevens Point. He lives at 301 Michigan Ave., No. 4, Stevens Point.

DIANE STOWELL, '82, is a waitress at the Paul Bunyon Logging Camp. She lives at Box 100C Thompson Rd., Beaver Dam.

SCOTT ZIEBOL, '82, works as a landscape foreman with SaBell's, Inc. of Lakewood, Colo. He lives at 7930 W. 10th Ave., No. 3, in Lakewood.

JULIE STEERS, '82, is currently working toward her master's degree in communicative disorders. She lives at 1013 E. Kimberly Ave., Kimberly.



Jack Massopust, '80, now is a graduate student at UW-SP in the College of Natural Resources. He has become widely known in the state for his research on black bears. He displays two cubs he tracked down this spring in northern Wisconsin.

GWYN TUTTLE, '82, works as a wildlife research assistant for the U.S. Forest Service. Her address is 2128 N. Sake Dr., Milwaukee.

RICHARD SONDELSKI, '82, is employed by the Department of Natural Resources as a forester. He lives at 2084 Hwy. 34, Mosinee.

DEBRA (BOTHUN) ROKKE, '82, is currently employed as a first and second grade teacher at St. Philip's School in Rudolph. She lives at 1340 22nd Ave., S., Wisconsin Rapids.

JAMES TIEDEMAN, '82, is currently employed by the Kickapoo Area School District. His address is Rt. 1, Viola.

ANNE ROSSBACH, '82, is currently employed by the Department of Natural Resources as a clerical assistant at Wyalusing State Park. She lives at 605 Parkview Ct., No. 2, Prairie du Chien.

WILLIAM STORM, '82, is currently employed as a water resource technologist at the Indiana Dunes National Lakeshore. He lives at 1100 N. Mineral Springs Rd., Rorter, Ind.

HEIDI TRAPP, '82, is a Peace Corps volunteer. Her home address is N80W26998 Plainview Rd., Hartland.

DIANE WIMME, '82, is employed by Sentry Insurance as a computer programmer. She lives at 3000 Jordan Ln., Stevens Point.

DEBORAH TRAVIS, '82, is currently employed by Northwest Fabrics as a store manager. She lives at 25 Stam St., Williams Bay.

GREG SCHIELD, '82, works at Point Sporting Goods. His address is 2625 Bush, Stevens Point.

KATHRYN REED, '82, works at the University of Wisconsin Arboretum. She lives at 1225 Seminole Hwy., Madison.

STACY A. WITTMAN, '82, works at Willowglen Academy, a residential treatment center for children ages 6-18. The children are either autistic, emotionally disturbed, severely retarded, or have other types of learning disabilities. Her address is W174N9521 Devonwood, Menomonee Falls.

LYNN STUMPF, '82, works as a dietetic intern at St. Mary's Hospital in Rochester, Minn.

TAMMY SMITH, '82, works as a computer programmer for Sentry Insurance in Stevens Point. She lives at 2282 N. County Y, Stevens Point.

KEVIN SULLIVAN, '82, is employed as a soil scientist by the Department of Agriculture.

ROBERT SIMEON, '82, is a graduate student at the Southern College of Optometry in Memphis, Tenn. His address is 3249 S. Mendenhall Rd., Memphis, Tenn.

CYNTHIA WESENER, '82, is a reading and math teacher for kindergarten through eighth grade in the Phillips School District. Her address is 180-A Center Ave., Phillips.

THOMAS TAYLOR, '82, works as an electron microscopist at the Milwaukee Children's Hospital. He lives at 2336 N. 57th St., Milwaukee.

DIANA RESCH, '82, lives at Rt. 1, Box 136A, Birnamwood.

SUSAN STREBEL, '82, is a teacher in the Randolph public school system. Her address is 150 S. Emery Ave., Peshtigo.

MARGARET SENNETT, '82, is a seventh grade teacher in Beloit. Her address is 915 North Ave., Beloit.

SUSAN WISMAN, '82, is currently employed as a salesperson by Marshall Fields in Milwaukee. Her address is 3157 N. 52nd St., Milwaukee.



Greg Hamann

GREGORY J. HAMANN, '81, was promoted from technical assistant in the technical department to engineer in the unbleached pulp mill at Westvaco Corp., Covington, Va.

PATTI SUDA, '81, has been hired as an art instructor at the Loyal Elementary School.

MARK WURL, '81, joined the staff of the Tomahawk Leader as a part-time sports reporter.

SCOTT T. YESS, '81, is a Peace Corps volunteer in Zaire. Yess is involved in teaching basic fish culture to farmers, so they can raise fish as a crop to provide an added supply of protein in their diets as well as supplement their incomes.

DONNA LORENZEN, '81, plans to marry Gregory Collard on April 9. Both are employed at Collard Masonry where she is a mason tender and secretary, and he is a mason contractor. They plan to reside in Owosso, Mich.

MARIE KASPER, '81, is a speech pathologist at Huronia Hospital in Ontario, Canada. She graduated with a master of arts degree in 1982 in communication disorders from Michigan University. She lives at P.O. Box 2376, Orillia, Ontario, Canada.

JOHN PASIERBOWICZ, '81, has been commissioned an ensign in the U.S. Naval Reserve upon completion of the ground school training phase at the Naval Aviation School in Pensacola, Fla.

TERRI (ONSRUD) WILCOX, '81, became the mother of a baby boy on July 6. She and her husband live in Madison.

Jean Kratz wins state award for her teaching

JUDY PFEFFER, '81, recently received her master's degree in student personnel administration in higher education and is now an assistant director of student activities at the University of Richmond, Richmond, Va.

BARBARA BEHLKE, '81, works as a Peace Corps volunteer. Her home address is Rt. 3, Box 165, Galesburg, Ill.

JULIE ACKERMAN, '81, is employed as a music teacher for the Wabeno Schools. Her address is 5072 W. Silver Lake Rd., Laona.

JULEE KLEMM, '81, is a third grade teacher in Colby and resides in Medford.

REGAN POURCHOT, '81, works as a junior sales manager for the Milwaukee Journal. He lives at 917A Oregon Ave., Oshkosh.

JEANETTE GOEDE, '81, is interning as a civil engineer with a testing laboratory in Dallas, Texas.

GAIL MIESBAUER, '81, recently graduated from Tobe-Coburn School for Fashion Careers and is currently employed as a division superintendent at Bloomingdale's in New York City, N.Y.

DAWN HEALY, '81, recently graduated from Central Michigan University with a master's degree in speech pathology.

MICHAEL GULDEN, '81, is employed at Baylor University as a cytogenetic laboratory technician. He lives at 33807 Link Valley, No. 223, Houston, Texas.

SUSAN ACKER, '81, is a member of the U.S. Air Force. She is stationed at Langley Air Force Base in Virginia, where she works as a dietitian.

JOEL BOLIN, '81, is currently employed by the Soil Conservation Service in Augustine, Texas.

ALLEN D. WEGNER, '81, is currently in charge of Mountain High Tree Services Spray, a pesticide program. He also performs tree surgery. He lives in Arrada, Colo.

DAVID TERRE, '81, currently works as a graduate research assistant at Texas Technical University. His address is P. O. Box 4169, Texas Technical University, Lubbock, Texas.

APRIL GUENTHER, '81, is the assistant food service manager at the SentryWorld Sports Complex in Stevens Point.

DONNA DACHEL, '81, has been hired as a teacher at Granton Elementary School.

THERESE KILPS, '81, is the head fabric designer for the Everitt Knitting Company of Milwaukee.

PAULA (GONIU) STEIGERWALDT, '81, is working as a secretary and receptionist at Friendly Village, Inc., in Rhinelander.

JULIE HANS, '81, is a dietetic intern at Veteran's Administration Hospital. Her address is P.O. Box 1281, Hines, Ill.

RICK FINCO, '81, currently works as the manager of The Restaurant, an eating establishment below the Sentry Insurance Complex. He is involved in the overall operation of the business and is beginning a program of theme nights planned in coordination with the chef.

JOHN HOUDEK, '81, works as a sales representative for Pro Group, Inc. He lives at 9593 Hwy. 54, Amherst.

DALE T. CIRA, '81, is an environmental scientist with Envirodyne Engineers. His wife, Shelly, is an office assistant for Eggleston Eye Associates. They live at 12558 Wissant Ln., St. Louis, Mo.

PETER VERKVILEN, '81, currently works as a salesman. He lives at 10206 Oklahoma Ave. No. 14, Chatsworth, Calif.

HENRY BRUCKER, '81, and his wife, **NANCY (FEASEL)**, '82, are partners in a pork production enterprise in Plover. They are members of the national, state, and county pork producers organizations. Their immediate goals are modernizing the facilities and making genetic improvements. Their address is Seven Oaks Farm, 5739 Precourt Rd., Plover.

JEAN WALLISCH, '81, is currently the manager of the Burlington Coat Factory in Milwaukee. She lives at 924 Grand Ave., Port Washington.

DAVID F. CAITHAMER, '81, and his wife, **JACKIE (LAY) CAITHAMER**, '81, are living at 605½ Douglas St., Cookeville, Tenn. He is completing his master's degree at Tennessee Technological University. He has been studying calcium cycling in a grassland ecosystem with an emphasis on the Eastern Meadowlark's role. Upon completion of his work, he will go on to a midwestern university for his Ph.D. He is employed as a teaching assistant at the University.

JOSEPH J. NACHTIGAL, '81, lives at 635 Fourth St., Reedsburg.

WILLIAM BAILEY, '81, works as an account executive at WRIG radio. He lives at 3203 Eagle Ave., Wausau.

LYNN ERMATINGER, '81, is currently employed as a social studies teacher at Tomah Junior High School.

KURT DENISSEN, '81, is employed by WLUK-TV in Green Bay. He lives at 2416 Oakwood Ave., Green Bay.

MARK MUNZENMAIER, '81, is an aquatic biologist for the Milwaukee Metropolitan Sewerage District. He lives at 5146 N. 105th St., Milwaukee.

MICHAEL KRUEGER, '81, is working as an accountant for Alexander Grant & Co., Fond du Lac.

TOM BUCHHOLZ, '80, is currently employed by Waste Management of Wisconsin in Franklin.

ROBERT VOICA, '80, graduated from UW-Madison in December with a master's degree in mechanical engineering. Currently he is employed as a plant engineer at L.D. Schrieber Cheese Co., Inc., where he is responsible for designing, maintaining, and modifying new and existing machinery and packaging. He has also passed the first of two required examinations needed for professional registration as an engineer. His address is 714 Maplewood Dr., Plover.

WARREN JACOB, '80, is working for the U.S. Attorney in the area of civil tax litigation. He currently attends the University of Southern California Law Center where he is pursuing degrees in law and taxation.

LIZBETH A. TREPEL, '80, is in her second year of study at the Asolo State Theater/Florida State University Conservatory of Professional Actor Training in Sarasota, Fla. She is studying for her master's degree in professional actor training.

DAVID LUTHER, '80, is a second year medical student at the Medical College of Wisconsin in Milwaukee. He is married to Becky Saupe.

NANCY (KUNST) OSILI, '80, wife of **FRANCIS OSILI**, '79, was promoted to the position of manager of the Denver Benefit Payment Operation for the Great West Life Assurance Co. The couple recently became parents of a baby girl. They live at 5369 S. Elati St., No. 1, Littleton, Colo.

JEAN KRATZ, '80, was awarded "Teacher of the Year" at the 10th annual meeting of the Iowa Talented and Gifted conference held this fall in Ames, Iowa. She is employed as a resource teacher for the Fort Madison Community Schools and is the coordinator of Project Search, a program for intellectual-creative thinking students in second through sixth grade. She is also designing instruments to aid students to become more self-directed in their learning. She served for two years on the board of directors of the Iowa Talented and Gifted Association. She lives in Fort Madison, Iowa.

KATHY (KRAHN) TULMAN, '80, and her husband, **JOHN TULMAN**, '80, are both employed at the Gordon Bubolz Nature Preserve in Appleton. She is the education services coordinator, and he is an environmental education specialist.

SHERRI HERRMANN, '80, received her master's degree in vocal performance and pedagogy from Webster College in St. Louis, Mo., where she has been hired as a voice instructor in the music department. Her address is 1403 Wells Ave., St. Louis, Mo.

LEO PIERI, '80 is the advertising account executive for the Wausau Daily Herald. His wife, **SUE (LAMB)**, '82, is employed as a medical technologist by Associates in Pathology at the Marathon County Blood Bank. Their address is 2205 Midway Blvd., Wausau.

JEFFERY KEATING, '80, is currently employed with Allstate Insurance as a computer operations supervisor. His wife, **SUSAN (DIER)**, '80, is the principal of Spring Glen Seventh Day Adventist Church School. They live at 35435 S.E. 47th Pl., Fall City, Wash.

ROBERT J. GOERLINGER, '80, is a Department of Natural Resources patrol officer at Peninsula State Park. He lives with his wife, Karen, at 319 S. 4th Ave., Sturgeon Bay.

JILL EWALD, '80, works for the Fish and Wildlife Service in Palatine, Ill.

BRADLEY A. COUNTRYMAN, '80, lives at 1648 Erie St., Racine.

DENNIS ROE, '80, is working for a soils engineering firm in Anchorage, Alaska. His address is 1530 W. 13th Ave., Anchorage, Alaska.

SUE BEECK-PAWLITZKE, '80, was honored by the Manitowoc County Business Association as its business woman of the month. Beeck-Pawlitzke is an office designer and contract furniture salesman with Napp Office Products Center. She has been with the firm for two years.

NANCY LIND, '80, will continue her studies in a doctoral program in political science. She recently received a master's degree in political science from the University of Minnesota.

WAYNE CARROLL, '80, was recently appointed principal of Luxemburg-Casco Senior high school.

PAUL BLACKMON, '80, is a Century 21 real estate agent in Sauk City. His address is 1604 Washington Ave., Sauk City.

JEANETTE WILKE, '80, is a police officer for the City of Milwaukee Police Department. She is also attending UW-Milwaukee part-time to complete a criminal justice degree. Her address is 3392 S. Howell, Apt. 2, Milwaukee.

SHIRLEY WINEGARDEN, '80, is employed at Century 21 Dynamic Reality in Wisconsin Rapids. She is currently involved in social work programs in the area. Her address is 160 12th Ave. S., Wisconsin Rapids.

JENNIFER DAVIS, '80, is a manager at the House of Fabric. Her address is 113 Felix St., No. 10, Santa Cruz, Calif.

DOUGLAS LESCHISIN, '79, recently completed work on his master's degree in wildlife at the University of Minnesota. His thesis, "Waterfowl Use of Dug Ponds in Northwestern Minnesota," was completed after two and one half years of research.

HELEN SCHEIDT, '79, has been nominated for the Teacher of the Year Award by the Marathon County Handicapped Children's Education Board in recognition of her educational programs designed to accommodate the individual needs of exceptional students in the district.

DAVID PERRY, '79, is employed by the U.S. Geological Survey, Water Resources Division, as a hydrological technician. He is also taking graduate courses at Kent State University. He and his wife, Mary Kay, live in New Philadelphia, Ohio.

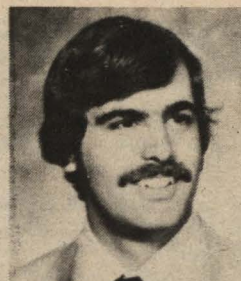

Doug Fendry

DOUG FENDRY, '79, is the wildlife manager for Jefferson and eastern Dane Counties. He is responsible for all Department of Natural Resources wildlife management activities in Jefferson County as well as the Deansville and Goose Lake wildlife areas. He and his wife, Mary, live at McFarland.

ROBERT J. RADTKE, '79, recently graduated from the U.S. Army's signal officer advance course at Fort Gordon, Ga. He will now be a communications officer with the 2nd Infantry Division, Camp Casey, Korea. In the fall of this year he will be promoted to the rank of captain.

GREGORY GRUNZEL, '79, is employed as a fisheries biologist and field station director for Applied Biology, Inc. He lives with his wife, Marie, and their newborn son at 306 Creighton Dr., West Columbia, S.C.

SANDY (GEHRKE) TANNAH, '79, is employed at the Arbor Vitae-Woodruff Elementary School as a seventh and eighth grade home economics teacher. She also teaches swimming lessons to various age groups and lifeguards. Her husband, Dan, is employed at the Wisconsin Public Service in Minocqua. They live at Rt. 4, Box 3-1, Arbor Vitae.

STEVEN WEBER, '79, received his masters in wildlife ecology from the University of New Hampshire and started in a new position as a wildlife research intern/technician in the Huntington Wildlife Forest. He lives in Huntington Forest, Newcomb, N.Y.

DOLORES ARNDT, '79, is working as a fish culturist with the Minnesota Department of Natural Resources in St. Paul.

MARK RANDALL, '79, and **LAUREEN (FISCHER) RANDALL**, '78, live at 14603 NE 179th St., Woodinville, Wash. He works as a claims representative at Farmer's Insurance Co., and she is the manager of a furniture store.

NANNETTE CARINI, '79, is working in the Residence Hall and Family Housing Office as a resident director at the University of Washington. Her address is Lander Hall, HM-10, Seattle, Wash.

DAN DOBRATZ, '79, is a history teacher at Pulaski High School and is also an assistant wrestling coach.

DEANNA KIM REILLEY, '79, is presently employed as a wild land fire fighter for the California Department of Forestry.

ANN MERONEK, '79, is currently employed as a teacher at D.C. Everest Senior High in Schofield. Her address is 1710 Willow Spring Dr., Stevens Point.

RICK LIVINGSTON, '79, is employed by the Department of Natural Resources as a forestry technician and in fire control in Richland County. His special hobby is organic gardening. His address is Rt. 1, Box 234, Muscoda.

DEBRA (BRUNNER) FULLER, '79, is currently employed at Blessed Trinity School. Her husband, John, is the health administrator for the Ocala Regional Kidney Center. They live at 3847 S.E. 17th St., Ocala, Fla.

JEFF KORTH, '79, and his wife, **LU ANN (THOMSON) KORTH**, '79, live at Rt. 1, Box 507, Gonzales, La. He is working on his master's degree in ichthyology and zoology at Louisiana State University, and she is teaching high school biology in Baton Rouge, La.

DONNA (MAURITZ) JAMES, '79, is employed as a wildlife biologist at the Monongahela National Forest in W.Va. Her address is Gauley Ranger District, P.O. Box 110, Richwood, W. Va.

TIM MOWER, '79, is an insurance agent at the Mower Insurance Agency, Inc. He lives in Chippewa Falls.

CYNTHIA CASETTA, '79, is a credit representative for Paccar Financial Corp., Arlington Heights, Ill.

CHRISTINE ROSENBERG, '79, is an editorial assistant at Michigan State University. She also teaches piano and conducts youth choral groups.

MARGARET (GILBERT) GETZIN, '79, is married and living in Wausau with her husband and two children.

MICHAEL GISSELMAN, '79, has been added to the staff of the Mosinee Industrial Forest in Solon Springs. His previous experiences include employment in the U.S. Forest Service and the Department of Natural Resources.



People of all ages are served in the UW-SP Speech and Hearing Clinic which is staffed by faculty and students in the School of Communicative Disorders.

Robert Shaver named deputy in state veterans department

GREG BERGMAN, '79, and his wife, GWEN (PANOSH) BERGMAN, '77, live at 2924A Garfield St., Two Rivers. He was granted a license to practice as a certified public accountant in August. He is employed as a CPA for Reichard, Whitney and Kroening. She is a dietetic technician at the Two Rivers Community Hospital.

DAVID A. OHANOWSKI, '78, is self-employed as an attorney. He has been nominated to appear in Who's Who in the Midwest and Men of Achievement for 1983. He lives with his wife, Heather, in Fridley, Minn.

JOHN NELSON, '78, is employed with the Department of Natural Resources as a wildlife natural resource assistant.

SCOTT PHILLIPS, '78, is the assistant superintendent of Patison State Park and lives near Superior with his wife, Barb, and daughter, Michelle.

SARAH PIERRE, '78, an army captain, competed in the pentathlon at the National Sports Festival in Indianapolis recently. The pentathlon consists of five events, running, fencing, swimming, shooting, and riding, for which she trains year-round at Fort Sam Houston in San Antonio, Texas.

RANDALL J. CHAMPEAU, '78, received his doctor of philosophy degree in environmental conservation education from Michigan State University where he was employed as an instructor. He is now a faculty member at UW-Eau Claire.

BART LANDER, '78, is currently employed as a neighborhood development planner in Rockford, Ill. Prior to this, he was employed by the U.S. Forest Service in mineral land management, lived in Idaho Springs, Colo., and worked in the Arapaho-Roosevelt National Forest. He received his master's degree in urban and regional planning from the University of Iowa in 1981. His address is 4947 Orchard Ln., Rockford, Ill.

NANCY BLOM, '78, is employed at WISC-TV3 in Madison. Her address is 7025 Raymond Rd., Madison.

AMY BIE, '78, is employed as a general assignment reporter for WLUK-TV in Green Bay.

ROBERT MACKAY, '78, is currently employed as the vice president of the Tower Field Co. He lives in Northfield, Ill.

MARK KOMP, '78, is employed as a traffic operations specialist for RTC Corp, Waukesha. His wife, REBECCA J. (BARRENT), '79, is a day care administrator at Waukesha County Technical Institute. Their address is 191 Debbie Dr., Waukesha.

CHARLES M. WOOLEY, '78, is currently a fishery biologist for the U.S. Fish and Wildlife Service. His address is 1008 Cornell Dr., Panama City, Fla.

BILL NEWHOUSE, '78, is currently working with private landowners through the Thilmany Pulp and Paper Co. tree farm program. His address is 2000 Hendricks Ave., Kaukauna.

PATRICIA A. TROCHLELL, '78, is a water management specialist with the Department of Natural Resources in Milwaukee.

DANIEL RENZONI, '78, and JEANINE (GETCHIUS), '78, currently reside in Pearl Lake. His craft involves the transformation of burl wood, the dome-shaped knobs seen protruding from many trees, into clocks, coffee tables, and numerous other articles. She is a nature artist. Her emphasis is in working with oils, but she has produced many pieces in other mediums.

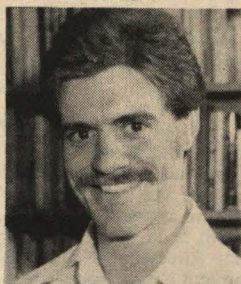

Donald Gingrasso

DONALD A. GINGRASSO, '78, has been appointed to a new position as lighting design intern with the Hamburg Opera Ballet. He will be involved in the staging of the classic ballet, "Giselle," and another based on the legend of King Arthur. Gingrasso will also be involved in the preparation of performances that will be taken on tour to Brooklyn and Paris. Most of his work will be in Hamburg because the company stages between 70 and 90 performances each year. He is also in a master of fine arts program at UW-Madison and will receive his graduate degree in theatre light and set design from that institution after completion of his work in Hamburg. His wife, Susan, is a dance professor in the theatre arts department at UW-SP. The couple's address is 1526 Brawley St., Stevens Point.

DAVID JENSEN, '78, is the business manager of the Woodland Health Center in Brookfield. His address is 5257 W. Edgerton Ave., Greenfield.

MICHAEL STEMPLE, '78, is employed with the Portage County Solid Waste Management Department. His address is 1608-A Illinois Ave., Stevens Point.

CYNTHIA (RICE) SUTTON, '78, and her husband, Michael, are involved with Campus Crusade for Christ International at Michigan State University. They live at 2299 Knob Hill Dr., Apt. 6, Okemos, Mich.

JEFFERY NADEN, '78, is enrolled in the graduate program of Forest Business Management at Michigan State University as a research assistant. He is married to Rebecca Stertz of Solon Springs.

DENNIS CARLSON, '78, is employed at the Black River Falls Middle School as a sixth grade teacher. He also is a football and basketball coach in the district. His address is 342 River Rd., Apt. 2, Black River Falls.

TIMOTHY J. PEPLINSKI, '78, is employed as a sales and service representative at Davey Lawnscape, a division of the Davey Tree Expert Co. His wife, Renee, is employed at Leeson Electric Co. Their address is 984 13th Ave., Grafton.

CHERYL THOMAS, '78, is presently the speech pathologist for the Oostburg School District in Oostburg. Her address is 2225 Bollmann Dr., 2-B, Sheboygan.

KAREN HOUDEK, '78, works as a recruiter for Sentry Insurance. She lives at 3056 Water St., No. 26, Stevens Point.

MARY VAN GOETHEM, '77, has been promoted to the position of assistant registrar of the Medical College of Wisconsin, Milwaukee. She assumed the responsibilities in January, registering approximately 400 junior and senior medical students for their clinical years of education. Her address is 1106 E. Knapp, No. 112, Milwaukee.

BARBARA GEISSBUHLER, '77, is employed at Nedrebo's Formalwear in customer service. Her address is 426 Rushmore, No. 3, Madison.

ROSWELL D. NELSON, '77, was recently ordained into the ministry of the Lutheran Church-Missouri Synod. He serves a congregation in Silver Creek, Minn. He and his wife, Mary, have two sons, Nathan and Andrew.

THOMAS COGGER, '77, lives on a homestead in Roscommon, Mich., where he is a district conservationist for the Soil Conservation Service.

KIM KAFURA, '77, was recently promoted to assistant laboratory manager in charge of research and development for Acme Ink Co. in Appleton.

DENNIS SCHMITT, '77, is a fisheries biologist for the Georgia Department of Natural Resources. He lives in Rome, Ga.

ROBERT E. PUENT, '77, has been hired as the pulp wood buyer for the Flambeau Paper Corp. of Park Falls. He was formerly a wood buyer/forester with the Louisiana Pacific Corporation's Goodman, Wisconsin office. Puent and his wife, Sally Ann, and their two children are living in Park Falls.

KENNETH STURGIS, '77, has announced the opening of his chiropractic practice in Denmark. He resides in Green Bay.

JEFFREY STEVEN, '77, is employed with the Madison Metropolitan Sewerage District as an assistant biologist. His wife, MARY BETH (HURLEY), '78, is a clerk typist at Madison Area Technical College. He received his master's degree in entomology from UW-Madison in 1982. Their address is P. O. Box 11, Stoughton.

JOHN A. LAGERMAN, '77, and his wife, KRISTEL (BUTRYMOWICZ), '77, had their third baby in February. They are self-employed in a company which sells and installs chain link fences in and around Milwaukee. They now live at W132 N6113 Marach Rd., Menomonee Falls, with their daughter and son.

DENNIS C. BREI, '77, was selected by the Outstanding Young Men of America Program in recognition of his professional achievement and exceptional service in the field of education. He is the band director and director of the forensic program at St. Mary Central High School. He and his family reside in Menasha.

CLAUDIA A. GRIESBACH, '77, began work in 1982 as a high school relations counselor for the UW-SP Admissions Office. She previously taught home economics at Xavier High School in Appleton.

WARREN SCHULTZ, '77, is a psychotherapist for the clinical services unit at the Green Bay Correctional Institution. He completed his master's degree in guidance and counseling (Community/Agency emphasis) in August of 1982. He also has started his own private practice offering such services as individual, couple, and family counseling, relaxation training, stress management, alcohol and other drug abuse counseling, and intelligence and personality assessment. His wife, Marlene, is employed at the Wisconsin Division of Community Services, Green Bay Regional Office. Their address is 853 Ricky Dr., Green Bay.

ROBERT R. SHAVER, '77, has been appointed deputy secretary of the Wisconsin Department of Veterans Affairs. Shaver is a Vietnam veteran.

KEN SINA, '77, was recently hired as a choral director and director of musicals for the junior high school and high school in the Dodgeand School District. Sina is completing his master's degree at UW-SP.

LYNN MUELLER, '77, was recently elected to the board of WXPB Public Radio. Currently a homemaker in Wabeno, she has been active in community education activities.

BOB WHITSITT, '77, has been named vice-president of marketing for the Kansas City Kings basketball team. Prior to his appointment, he was the assistant general manager of the Indiana Pacers.

DALE KRAUSE, '77, is currently attending Thomas M. Cooley Law School. His address is 736 Chicago St., Lansing, Mich.

LLOYD PLATSON, '77, has been chosen for inclusion in the 1982 edition of "Outstanding Young Men of America" by the Jaycees. He is currently completing work on a master's degree in drug and alcohol counseling at UW-Stout.

SUSAN M. DELAUNE, '77, is employed by the Lac-Baie Girl Scout Council. She lives at 1145 S. Webster St., Green Bay.

JEFF LEPLEY, '77, has been promoted to maintenance superintendent at Devil's Lake State Park by the Department of Natural Resources. He will be responsible for all park maintenance.

GORDON EDELSTEIN, '77, lives in the town of Liberty Grove and works at a local resort.

BRUCE WULFF, '76, is a cost accountant at AT&T in Chicago, Ill. He lives in LaGrange, Ill.

YIN HO, '76, is employed at IBM as a computer engineer in Rochester, Minn., where he lives with his wife, Patricia. In 1978 he received his master's degree in computer science from North Dakota State University. Their address is 4003 4th Place N.W., Rochester, Minn.

LOIS GIESE, '76, is working as a physical education teacher at Medford High School. She coaches girl's volleyball and basketball and is the intramural club adviser.

ERIC GERKEN, '76, received his degree in chiropractic medicine from Northwestern College of Chiropractics. He lives in Ladysmith.

DAVID L. WELSH, '76, has been employed by the City of Beloit Wastewater Treatment Plant since 1977. He became superintendent in January of last year. He lives with his wife, Jeannie, and son, Ryan, at Rt. 2, Box 35, Beloit.

GARY GIROLIMAN, '76, graduated with a master's degree in environmental engineering from Washington State University and now has a position with the Colorado Department of Health, water quality division. He lives with his wife, Junelle, at 1233 Tamarae, Denver, Colo.

RICHARD L. CALVETTI, '76, lives at 702 E. Garland, West Salem.

SUE (HULTSTRAND) SWEENEY, '76, and husband, Dan, are currently living at 18 Greendale Dr., St. Louis, Mo. She is employed as a social worker and is working in the area of geriatrics. He is employed with Ozark Airlines where he holds the position of supervisor in their reservation office.

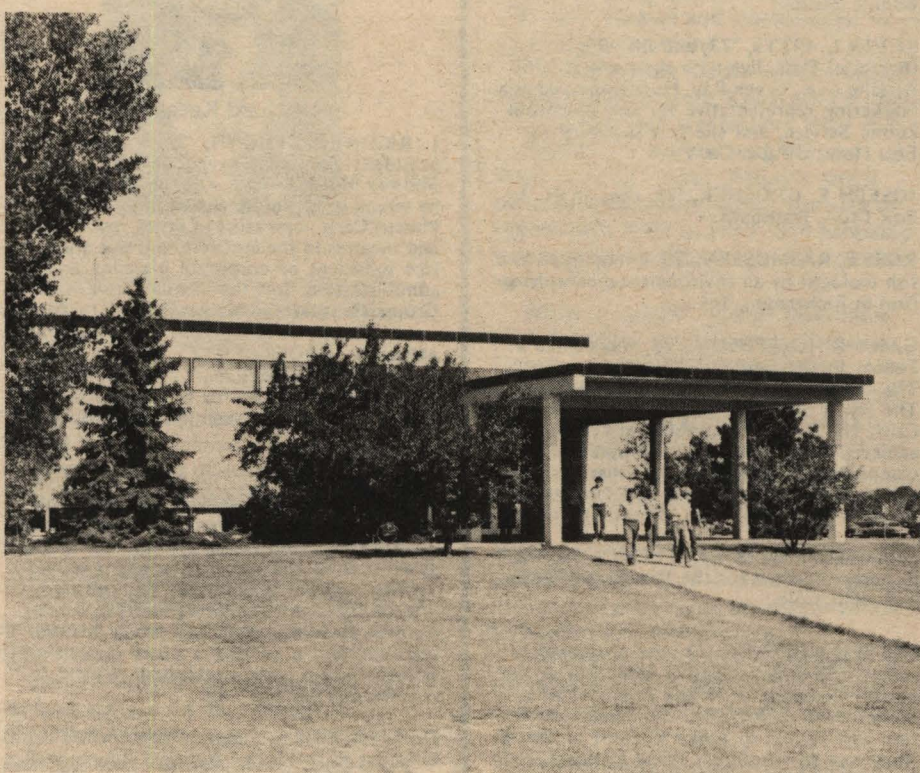

Allen Center - campus dining facility

DEBORAH FRATER, '76, was hired to teach kindergarten at the Weyauwega Elementary School. She previously taught at Mosinee.

DIANNE SPOTT, '76, is a conservation program coordinator at Guthrie Center, Iowa.

MIKE KUHN, '76, is a game warden in Remer, Minn.

ROBERT J. KRSKA, '76, is currently working with the Massachusetts Cooperative Fishery Research Unit on the University of Massachusetts Campus in Amherst. His address is 2232 S. 15th Ave. N., Riverside, Ill.

THOMAS P. RYTERSKE, '76, is district conservationist for Kane and DuPage Counties in Illinois. He and his wife, Donna, reside in St. Charles, Ill., with their three children.

DR. JAMES SOWKA, '75, was recently added to the consulting staff of Wautoma Memorial Hospital. His practice in podiatry covers routine foot care as well as dermatology, biomechanics, and sports injuries.

JIM AYRES, '75, is district conservationist for the Soil Conservation Service in Rock County, Minn. He and his wife, Vivian, have three children.

JAN COLLINS, '75, is currently employed as a health care marketing specialist by the Robert Orr Sysco Food Services Co. She lives at 415 Tusculum Rd., Nashville, Tenn.

GARY GEISSER, '75, lives in Calhoun, Ga.

DAVID EBBEN, '75, is currently practicing law in Rhinelander where he lives.

JOSEPH R. HENNLICH, '75, has been named supervisor of public contact functions at the Bong State Recreation Area in Kenosha County. Previous to his new appointment, Hennlich was in charge of law enforcement at Potawatomi State Park near Sturgeon Bay. He lives in Burlington.

C. B. BROWNLOW, '75, has been appointed president of the Wisconsin Optometric Association. He lives in Weyauwega with his wife, Sherry, and two children, Rebecca and Andrew.

DONALD MORTENSON, '75, lives in St. Paul Minn. with his wife, Dawn, and two sons. Donald received his master's degree in education from Mississippi State University in 1978 in counseling and student personnel.

DENISE SCHWEDLER, '75, has recently joined the Lena High School staff as the "basic skills" teacher. Her work includes teaching reading and mathematics exercises.

CHARLES PAYANT, '75, recently joined the staff at Ellis Accounting in Eagle River.

JOANNE (NEUMUELLER) MILLER, '75, has a one-year-old son. Her husband, RANDY MILLER, '74, is a park supervisor for Washington County Parks. Their address is 2064 Wallace Lake Rd., West Bend.

WAYNE VANDRE, '75, is an Extension Horticulturist for the Cooperative Extension Service of the University of Alaska. He is married and has two children.

MICHAEL MILLER, '75, has been employed by the Department of Natural Resources since March 1976 as a waste management specialist. He is currently working out of the Wisconsin Rapids office.

DENNIS BREITZMAN, '75, is a fish biologist in Henderson, Nev.

ALICE WYWIALOWSKI, '75, is working for the U.S. Forest Service in Clayton, Idaho.

Patricia Szopinski becomes doctor of chiropractic

PATRICK JESSUP, '75, was transferred from Assistant II in fish management to Park Ranger I at Kettle Moraine State Forest-Southern Unit. His wife, Paula, is a registered nurse at Waukesha Memorial Hospital. Their address is S46 W39254 Hwy. ZC, Dousman.

JOHN G. YOUNG, '74, is currently working as the superintendent of Kohler-Andrae State Park in Sheboygan County. His duties also extend to cover Harrington Beach State Park.

PATRICIA SZOPINSKI, '74, graduated from Palmer College of Chiropractic, Davenport, Iowa, in 1979. She has been self-employed in her own practice as a doctor of chiropractic in New Berlin since January 1980. Her address is 3033 S. 128th St., New Berlin.

DAVID HOBAN, '74, was named administrator of Serenity House Group Home in La Crosse. He was previously employed as a social worker for Sunburst Care Facilities. He completed his master's degree in professional development from UW-Stout in Menomonie. He has also received special training in alcohol and chemical abuse counseling at the Johnson Institute in Minneapolis.

CHARLES KRUEGER, '74, has joined the University of Wisconsin Extension Management Institute in Madison. The main emphasis of his new position will be coordinating programs in financial management and accounting. He is a certified internal auditor, as well as a member of the Wisconsin Institute of Certified Public Accountants. He also has his master's degree from UW-Oshkosh in accounting and finance. Krueger is currently a treasurer for the Institute of Internal Auditors-Madison Chapter.

JAMES SUSKI, '74, is employed at Consolidated Papers, Inc. as an assistant corporate communications manager. His wife, **AMY (O'BRIEN)**, '73, is a part-time instructor of adults at Mid-State Technical Institute. They have a daughter, Meghan. Their address is 4110 Bristol Ct., Wisconsin Rapids.

SCOTT TURNER, '74, and **KAY (RUHNKE) TURNER**, '74, live in Waupaca with their one-year-old son.

GARY BORK, '74, is the deputy director at the Eau Claire County Department of Human Services. He and his wife, Cheryl, live in Altoona.

KAY GRIESBACH, '74, is employed by Consolidated Medical Labs as a medical technologist. She lives in Waukegan, Ill.

GARY FRANKOWSKI, '73, and **SARAH (JOHNSON) FRANKOWSKI**, '75, are living in Stevens Point with their two sons, Paul and Scott.

HARRY COLCORD, '73, is the chief operating officer at Wausau Metals Corp. He and his wife, Patricia, reside at 915 5th St., Wausau.

TOM MEIER, '73, manager of the Mead Wildlife Refuge, is credited as being the one man almost solely responsible for the comeback of the double-crested cormorant, an endangered bird species in Wisconsin. Meier's program of building artificial nesting platforms has enabled the species to rise from an estimated 28 breeding pairs at the Mead Wildlife Area in 1974 to an estimated 223 pairs currently. The increase has been so great that the state fish and game agency is considering lowering the species' status from endangered to threatened.

BARBARA BEARDON, '73, has been named assistant treasurer of Wauwatosa Savings and Loan. Prior to her appointment, she was a teller supervisor. Her address is N54W22182 Bonnie, Sussex.

KEVIN L. PITTS, '73, and his wife, Lyn (Barrette) Pitts, live with their son at 1260 Apache Ave., Green Bay. He is employed as a marketing representative for the Wisconsin Public Service, and she is a secretary for Fort Howard Paper Co.

JOSEPH E. GROSHEK, '73, lives at Rt. 1, Box 140A, Washburn.

ROSS P. RASMUSSEN, '73, is employed as a fish biologist by an environmental consulting firm in Richardson, Texas.

GARY R. JOSEPHSON, '73, was named a Fellow in the Casualty Actuarial Society. The ceremony took place in November at The Hyatt on Union Square, San Francisco, Calif. The Society's highest award can only be achieved through successful completion of ten comprehensive insurance examinations. He and his wife, Marianne, and two daughters live at 1836 N. Meadow Dr., Stevens Point.

THE REV. JAMES BARTELME, '73, was recently ordained for the Diocese of Pueblo in Pueblo, Colo.

STEVEN NORMAN, '73, was promoted to energy and quality control supervisor at the Larsen Company in Green Bay. His wife, **MARY KAY (EMMER)**, '73, teaches nutrition and fitness to senior citizens at the Northeast Wisconsin Technical Institute. They live with their three sons at 1581 Happiness Circle, Green Bay.

CHARLES ROTH, '73, was promoted to vice president by the Board of Park City Credit Union. He works presently at the Merrill office and is in charge of marketing and lending. He currently lives in Merrill.

DOROTHY (WALLNER) HELMRICK, '72, is a reading specialist at the Tri-County and Almond schools. She lives in Almond.

MICHAEL PITZO, '72, and **TERRY (POTRATZ) PITZO**, '72, currently live in Tomahawk where they operate a restaurant.

GENA MEYER, '72, is teaching at a private rural school in northeast Washington which has 13 students in grades kindergarten through sixth grade.

TERRY O'LEARY, '72, is the area personnel and training director for Saga Corp. and is presently working out of the area office in Columbus, Ohio.

ROBERT C. VOBORSKY, '72, has been appointed chairman of the American Industrial Hygiene Association's laboratory accreditation committee. Voborsky is a certified industrial hygienist and laboratory director for Parker Services, Inc. There are currently 168 AIHA accredited laboratories in North America including Parker Services located in the Sentry World Headquarters, Stevens Point.

JAMES D. WEINBAUER, '72, was promoted to director of environmental affairs at Consolidated Papers in Wisconsin Rapids.

ELAINE (OLSON) BOYCE, '72, was named Business Woman of the Year for 1982 by the Wisconsin Rapids Business and Professional Women's Club. Boyce is the first nonresident of Wisconsin Rapids ever named to receive the award. She is an economic development coordinator for Mid-State Technical Institute and executive director for the Mid-State VTAE District Foundation. Boyce has been active in numerous community organizations, including being vice president of public affairs for the Wisconsin Rapids Area Chamber of Commerce Board of Directors; vice president of inter-organizational affairs for the Wisconsin Economic Development Association Board of Directors; past president of the Mid-State Technical Institute chapter for the Wisconsin Association for Vocational and Adult Education; and immediate past president for the Central Wisconsin Chamber of Commerce Personnel Club.

CURTISS J. ORDE, '72, and his wife, **BARBARA (MICHALS)**, '72, are living in Wyoming. He is employed with the U.S. Forest Service as a biologist and forester. He has won several outstanding achievement awards in his field, and recently was nominated as one of the finalists for "Forester of the Year." Their address is Box 1425, Saratoga, Wyo.

MARK SCHEFFEL, '72, has been selected to be the part-time counselor at Madison Area Technical College-Reedsburg.

RICHARD HUSBY, '72, has been promoted to the position of regional vice president of Management Systems of Wausau, Inc., Dallas, Texas. The company is a subsidiary of the Wausau Insurance Company.

BLAINE REICHELT, '72, is currently a referee in the National Basketball Association. His address is 2400 E. Henery St., Appleton.



Richard Keegan

J. RICHARD KEEGAN, '72, was named president and chief executive officer by Midway Motor Lodges. Prior to joining MML, he served as corporate vice president for the Marcus Corp., operators of hotel, restaurants and theatres in the midwest, and was also a vice president of corporate planning and administration for the Harco Insurance Group. He resides in Mequon.

MARVIN GROSCKREUTZ, '72, has been appointed superintendent of the Princeton School District. Prior to his appointment, he was the assistant administrator of the district.

KEITH WIDDEL, '72, is district conservationist in Portage County for the U.S. Soil Conservation Service. He'll work closely with county land conservation committees, as well as assist rural and urban landowners in controlling erosion. Previous to this position, Widdel was district conservationist in Adams County. He completed a soil survey and was instrumental in getting a plant materials demonstration area established. Widdel is married and has two sons.

DAN TROCHTA, '72, is district wildlife biologist in the Tahoe National Forest. He and his wife, Barb, reside in Foresthill, Calif., with their two children.



The Pointer Marching Band performed at last fall's homecoming parade and will do the same for the 1983 homecoming on campus Oct. 22. Save the date.

MARGARET (NITKA) YOUSE, '72, and her husband, Charles, live at 160 N. Main St., Apt. 66B, New City, N.Y. He is employed at Brunswick Interstate Lanes, Ramsey, N.J.

ROGER LAWYER, '71, currently teaches language arts and advises the "Footlight" drama club at East High School in Green Bay. He also directs plays in the Green Bay Community Theater.

J. MICHAEL PURPERO, '71, recently completed specialized training in terrorist-hostage negotiations with the Milwaukee Police Department. He and his wife, Christine, and their three children live at 3131 S. 41st St., Milwaukee.

PAT HARKINS, '71, works for the State of Wisconsin. His wife, **SHARON (FUNK)**, '72, is currently employed as a personnel specialist for the General Casualty Insurance Co. They live in Sun Prairie.

TIMOTHY ZIMMERMAN, '71, is employed by the Wisconsin Power and Light Co. as a surveyor. He lives in Stevens Point.

KATHERINE YACKE, '71, currently works as a teacher in Milwaukee. She lives in Grafton with her husband and son.

EARL MEYER, '71, is a forest fire investigator for the Wisconsin Department of Natural Resources in Sun Prairie where he lives.

JANE (SHAVER) BRUMLEY, '71, is a primary teacher for the City of Hammond, Ind. Her husband, Steven, is employed at Inland Steel Co., E. Chicago, Ind. Their address is 3523 41st Place, Highland, Ind.

JUDY DE BARTOLO, '71, has recently joined the Century 21 sales staff. Her husband, Bill, is director of the Alcoholic and Drug Agency in Waupaca where they live.

STEPHEN MILLER, '71, is presently director of bands at Case Western Reserve University in Cleveland, Ohio. He was formerly on the faculty at UW-Whitewater and Milton College. After that position he was principal trombonist with the Madison Symphony and a doctoral student at UW-Madison. His wife, Kathleen, is a band director at St. Francis of Assisi School. They are residing at 13032 Cedar Rd., Cleveland Heights, Ohio.

BILL TIETJIC, '70, is engaged in research on waterfowl while attending Texas A & M University as a graduate student.

CHRISMARY PACYNA, '70, has been named president of Children's Arts Programs for 1982-83. She is currently a private piano teacher but has previously served as a teacher at McKinley and Plover-Whiting schools. She serves on many committees and organizations that benefit the children of the Stevens Point area including those involved with Art in the Park and the Shoestring Players.

TERRY HAKALA, '70, is a teacher in the Stevens Point Area Public Schools. Her address is Box 101, Junction City.

RONALD JOHNS, '70, is currently in charge of the administration, protection, and management of Bahia Honda State Recreation Area and Fort Taylor State Historic Site in the Florida Keys. He also supervises the law enforcement duties of Looe Key National Marine Sanctuary.

MARTIN JERMSTAD, '70, has been promoted in the U.S. Air Force to the rank of technical sergeant. He is currently stationed at McChord Air Force Base in Washington.

TOM OVANIN, '70, is a registered professional forester in British Columbia and is employed as a research officer for Island Trust of the British Columbia Ministry of Municipal Affairs.

ANDY RISBERG, '70, is a realtor for Realty World. His wife, Carol (Holte), is a hair stylist at The Hair Performers. Their address is 511 Joe St., Stevens Point.

BILL MEISSNER, '70, was awarded second place in a contest for the Billee Murray Denny Poetry Award for his poem entitled, "Husband Shoveling Snow from the Roof." Previously, Meissner had received an honorable mention in the Milkweed Chronicle poetry competition and had won the Loft McKnight Award for Poetry. His short fiction works have been published in eight magazines and more than 200 of his poems have been included in 90 literary journals.

MICHAEL B. SCHNEIDER, '69, received his Ph.D. in mathematics from St. Louis University last April.

TONY LAZEWSKI, '69, lives at 2110 Allen Blvd., No. 24, Middleton, with his wife and baby. He has had a diverse career since earning master's and Ph.D. degrees in geography from the University of Illinois. His positions have been in Neenah with the East Central Wisconsin Regional Planning Commission and in Madison with the Historical Society of Wisconsin, Department of Health and Social Services, and University of Wisconsin Water Resources Center. He is now employed by American Family Insurance.

PATRICK FORTUNE, '69, has been named director of information services for Travenol Laboratories, Inc., Deerfield, Ill., a company that develops and markets a variety of medical products.

RICHARD LADDUSIRE, '69, was elected state director for Minnesota to the Midwest Cooperative Education Association. He is currently employed as a personnel staffing specialist by the St. Paul Corps of Engineers. He and his wife, **SUE (GURLT)**, '68, reside in White Bear Lake, Minn.

LEONARD LONG, '69, is a field director for the Boy Scouts of America.

BARBARA (BREDL) VECHINSKI, '69, lives in San Diego, Calif., with her husband, Greg, and three children.

Althea Ockerman wins Pennsylvania writing contest

PHIL KINZEL, '69, is currently a member of the staff of the Children's Center of the Arts in Manitowoc, where he teaches a course in interpreting poetry.

ELLEN (WAGGONER) KENSETH, '68, currently lives in the United States where she is expecting her first child. She previously taught school in England and plans to return there after her child is born.

JANE KUANG-MEI CHANG, '68, exhibits her artwork throughout central Wisconsin and in Minnesota. The bulk of her work is batik, the art of creating designs on cloth by masking out the design with hot wax and dyeing the rest of the cloth. After the wax is melted away the design remains in its original color. Her work appears at First National Bank, First Financial Savings and Loan, the Antiquarian Shop, and the Festival of the Arts, all in Stevens Point.

ALLAN LARSEN, '68, is working as an art teacher at Wilmot High School. In addition to his teaching, Larsen paints and sells harness racing scenes. He has received five awards for his paintings and has sold about 12 paintings a year at a top price of \$300. He and his wife, Dolores, have three children.

JAMES RAYOME, '68, has been named vice president and general manager of the Smith Insurance Agency. He will be responsible for the Judd Insurance Agency of Bancroft and Smith Insurance, Plainfield.

RICHARD KLEIN, '68, is a U.S. Department of Defense analyst. His address is 7910 Old Davis Ford Rd., Manassas, Va.

THOMAS FRANK, '67, was named Minnesota's outstanding American Legion Post service officer for 1981-82 at the Minnesota convention in Duluth. He was commander of John Bridges Post 15, Detroit Lakes in 1980. He is a substitute secondary teacher, and his wife, Corrine, is a secretary at Swift Turkey Plant. Their address is 211 W. Holmes St., Detroit Lakes, Minn.

BOB STEPHENSON, '67, is working with the Alaska Department of Fish and Game in Fairbanks.

ELAINE (RIEHLE) RUNCZAK, '67, was awarded "Teacher of the Year" honors by the Rosholt Public School District for the 1981-82 school year. She lives at 134 S. Birch Rd., Rosholt.

MARILYN (BECKER) PEACOCK, '66, is a kindergarten teacher at South Bend Community School. She lives in Granger, Ind.

CHARMAIN (HEISE) WHITBURN, '66, is living in suburban Washington, D.C., working as a recreational therapist. Her husband, Gerald, is the executive assistant to Senator Robert Kasten (R-Wis). They have two children, Bree and Luke.

ROGER PRECOURT, '66, was awarded the Chartered Life Underwriters Designation by the American College of Life Underwriters. The college grants the C.L.U. designation to those who complete a 10-course curriculum, pass a series of professional examinations, and meet the experience and ethical requirements of the college. He is employed at New York Life Insurance Co. He and his wife, Barbara, live at 3310 Churchview Ct., Valparaiso, Ind.

PETER LEDER, '66, was named a vice president and general manager of the Kostka Insurance Agency, a subsidiary of Smith Insurance Agency.

GRANT R. WHITE, '66, was appointed to the newly created position of vice president of sales by the Board of Directors of Tombstone Pizza Corp. He will be responsible for all sales programs of Tombstone and will manage over 220 field salesmen, merchandising specialists, supervisors and managers. He and his wife, Cathy, and their two daughters live at 535 Grahl St., Medford.

SALLY (KALT) RATHKE, '66, lives at 356 Linden Rd., Lake Zurich, Ill.

JEROME GUYANT, '65, is the corporate executive officer in charge of all real estate lending for Virginia National Bank. He lives in Norfolk, Va.

WAYNE ERICSON, '65, has been named director of the health services program at Illinois State University. He will supervise a staff that includes six full time physicians and 14 nurses. The health service had 50,000 patients last year and maintains a 14-bed infirmary.

GARY WESTPHAL, '65, is working as a veterinarian in British Columbia. He is married and has two children.

DORTHY IGL STEPIEN, '65, was named president of the Wisconsin Association of Collegiate Registrars and Admissions Officers. She was employed as an assistant registrar at UW-Madison before her present assignment as registrar at Moraine Park Technical Institute in Fond du Lac.

JOHN D. VITEK, '64, is currently living in Stillwater, Okla., where he is an associate professor of geography and an assistant dean of the graduate college at Oklahoma State University. Vitek earned his M.A. and Ph.D. at the University of Iowa and taught at State University of New York-Buffalo and the University of Michigan-Flint before accepting his current position. He and his wife, Peg, have two sons.

THE REV. JAMES P. MCNAMEE, '64, has been appointed pastor of the Catholic parishes at Wonewoc and Union Center. He had been assistant pastor of St. Stevens Catholic Church, Stevens Point, since the mid-1970s.

ROBERT G. BOWKER, '63, supervises the office of Western Alaska Ecological Services for the U.S. Fish and Wildlife Service. He and his wife, Sandra, reside in Anchorage, Alaska, with their three children.

ELMAE PASSINEAU, '63, was recently selected to become the new principal of the Thorp Catholic School.

CAROL ARINGTON, '62, has been appointed to the position of Waushara County-Extension home economist. She lives at Rt. 2, Plainfield.

BOB GROSHEK, '60, was named superintendent of schools for the Waupaca School System. He was formerly acting superintendent before his promotion.

JOHN EFFA, '59, has joined Wisconsin Savings Association board of directors. Effa is vice president of engineering and construction for Northwest Telephone Company and has been there since 1966. He is also the acting general manager of NorCom Video. He is certified as a professional engineer.

HELENE CLARK, '59, retired after 38 years as a teacher. She was honored at a retirement party in Maple Hills.

WILLIAM ANDERSON, '58, is currently employed as a senior process engineer at Consolidated Papers, Biron Division. He lives in Stevens Point.

ORV KOEPKE, '57, is a drug and alcoholism therapist at Community Alcoholism Services, Inc. He also planned and facilitated a student assistance program for Appleton High School and received his certification as an alcoholism counselor. He currently works as an out-patient therapist for alcoholics, drug abusers and their families. His wife, MARGIE (BENSON), '54, is employed as a teacher at McKinley Elementary School in Appleton. Their address is 20 Bellaire Ct., Appleton.

HARVARD ERDMAN, '57, is currently the band director at Wautoma High School. He is also the director of the Wautoma Community Band which he formed 31 years ago.

ILENE LARSON, '56, lives in Wisconsin Rapids where she is a fourth grade teacher at Howe School.

LYLE LUESCHOW, '56, is a retired business manager for the Fort Atkinson Schools. He is currently working with the Wausau Chapter of Service Corps of Retired Executives (SCORE), which is sponsored by the U.S. Small Business Administration. His address is 4202 Henry St., Wausau.



Robert LaBrot

ROBERT C. LABROT, '60, was elected president for the Midwest College Placement Association for 1982-1983. He is the director of personnel at Altschuler, Melvoin and Glasser, a large public accounting firm in Chicago. LaBrot and his family reside at 501 N. Lincoln Lane, Arlington Heights, Ill.

PATRICIA (SRODA) HANES, '57, is a member of the Door County Parent Advisory Committee and the Everest High School Curriculum Council. She is also a member of the Highlander Curling Club.

GERALD FOSTER, '55, is the owner and president of Pan-Quest, Inc.

ED JACOBSEN, '54, is in France working for UNESCO. He is responsible for their worldwide mathematics education program. He has a daughter who is currently enrolled at UW-SP.

ALICE (HETZER) GRIMSBO, '49, is currently living in Grand Rapids, Mich., where she raises Burbank russet potatoes.

FLORENCE (LARKEE) MEYER, '54, is living at Luther Manor Residence, a retirement home in Milwaukee.

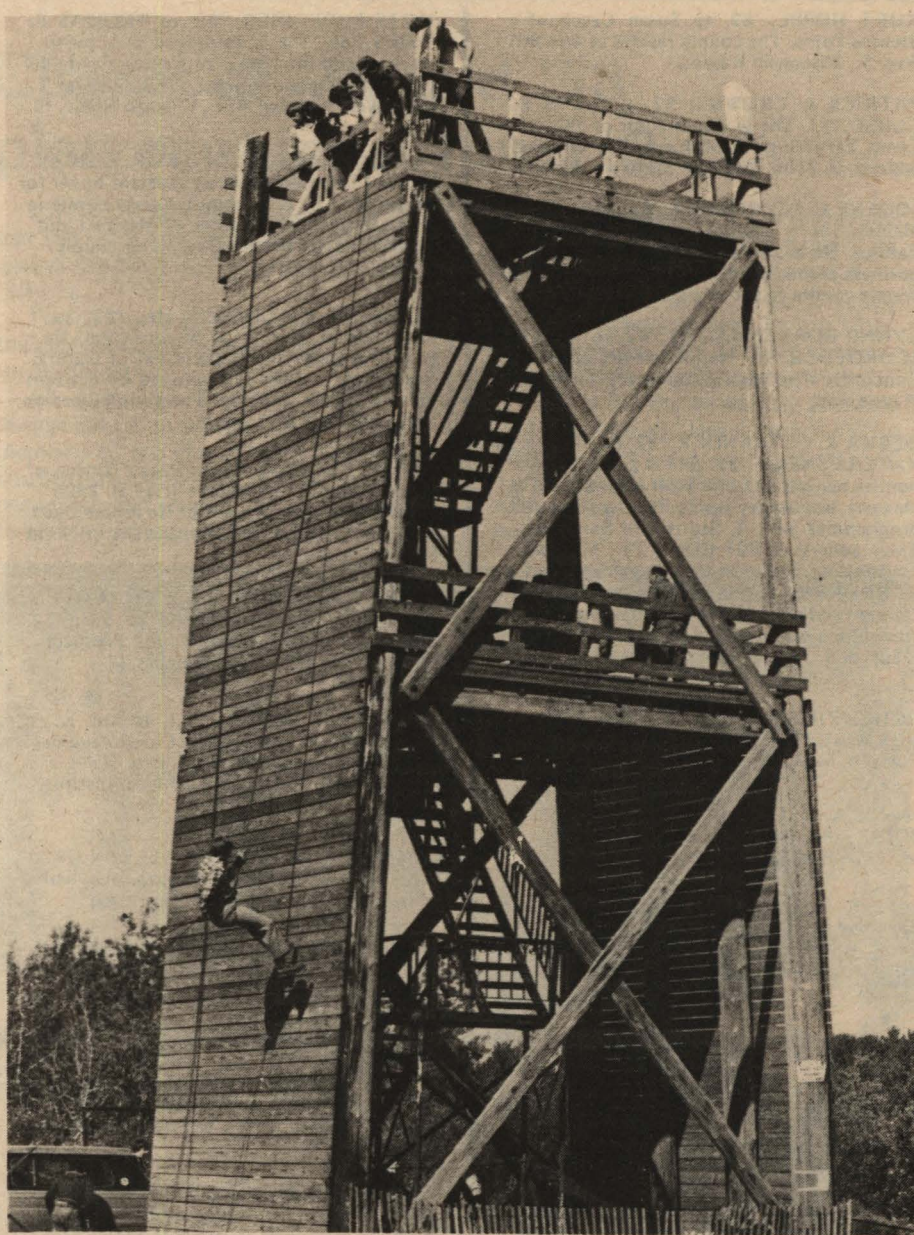

This tower in the Schmeckle Reserve on UW-SP's north campus is used often for exercises sponsored by the military science department.

EDMUND FACKLAM, '52, is living in Manawa where he served as a principal in the Manawa Public Schools prior to his retirement in 1977.

ALTHEA OCKERMAN, '49, was awarded first place in a Pennsylvania state-wide writers' competition for her short story, "Firstlove." In 1981 she won first prize in the poetry division of the same contest sponsored by the Federated Women's Club of Pennsylvania.

GLADYS E. DOTT, '49, has been appointed to the vacant post on Dodge County's Civil Service Commission. She resides in Beaver Dam.

CLARENCE MAYER, '47, retired in 1981 from full-time teaching at Highland Community College to teach mathematics aboard the U.S.S. Independence. He resides in Freeport, Ill.

LEWIS DROBNICK, '40, was honored for his 27-year service as superintendent of the Omro School District. The Omro High School athletic field will be named in honor of him.

HARVEY MARTINI, '39, is a senior vice president with the Hartford Insurance Group. He resides in Avon, Conn.

GRACE (HUFFMAN) SIEVWRIGHT, '39, retired from teaching after a career that spanned 40 years. She is living in Madison.

LEROY BISHOP, '37, is currently living in Littleton, Colo., with his daughter.

NORBERT MILLER, '57, all-time leading rusher in the history of UW-SP football, was named to the NAIA District 14 Athletic Hall of Fame.

He earned a total of 10 letters during 1951-53 and 1955. He also set numerous school and state records. He concluded his career with a total of 3,282 yards which is still the UW-SP record, and at the time was the most yards ever accumulated by an individual in Wisconsin Collegiate football history.

Miller has been a coach and teacher at Pacelli High School for the past 25 years. His coaching experience also includes six years as an assistant at UW-SP, and he was a member of the staff which coached the Pointers' last conference championship team in 1977.

He has been an alderman for 16 years and has also served as a coach and president of the Bigger Major League. He and his wife, Delores, live with their four children at 2009 Illinois Ave., Stevens Point.

CHESTER ZURAWSKI, '37, recently retired as vice president of The Worth Co., Whiting. He had been with the company for almost 37 years. He lives with his wife, Virginia, at 1101 Wisconsin St., Stevens Point.

HARRY HELMINIAK, '36, retired in 1973 and is currently living with his wife, Catherine, at 735 S. Eddy St., Eau Claire.

WILSON WICKMAN, '36, retired in June from his position of elementary building principal of Sheboygan Falls Elementary School, where he had been employed for 15 years.

Previous to this he was a teaching principal for 20 years in Door County, and served eight years as county supervising teacher at Sturgeon Bay. He was also an instructor at UW-SP for two years.

During his employment at Sheboygan Falls, he built a central library, added elementary and junior high guidance counseling. To the curriculum he added classes of industrial arts, home economics, music and art. He also brought about adding a registered school nurse, team teaching, and a Title I program.

Wickman and his wife, Genevieve, live at 232 Crestwood Dr., Sheboygan Falls.



Don Unferth

DON UNFERTH, '36, retired in 1980 from the Chicago White Sox after 32 years as traveling secretary. He is living with his wife in their new home in Florida. Their address is 308 Cambay St., North Point, Fla.

DOLORES (CHILSEN) MIELKE, '31, has returned to Merrill, where she was born, to teach the harp, after giving lessons in Bowling Green, Ky., for 21 years. She is currently offering instruction through the Wausau Conservatory of Music. She is considered to be an expert player and gave many concerts throughout the Midwest in the 1940's.

ELSIE (MAURER) WEINKAUF, '23, celebrated her 80th birthday on December 14. After her graduation from UW-SP she taught in Stevens Point, La Crosse, and Marinette. In 1941 she moved to San Francisco where she taught for two years free in a Catholic school. Her next move was to San Carlos, Calif. There she substituted as a teacher for many years. Currently she is living at 226 W. Clackamas, Woodburn, Ore.

MYRTLE (ROWLAND) JACKSON, '07, taught elementary school in Nekoosa, Wisconsin Rapids, and Neenah before her marriage in 1914. She is 96 years old and lives in Neenah.

Marriages of UW-SP alumni announced

KURT HOPPE, '82, to Susan Czech of Stevens Point. The couple resides at 464 8th Ave. S., Wisconsin Rapids.

PATRICK A. CROWNS, '82, to SUSAN E. CLOSE, '81. She is the director of the 4-H Camp TaPaWingo at Mishicot. The couple's address is 2108 Madison St., Two Rivers.

JODENE E. SCHROEDER, '82, to Stephen P. Meinel. She is a supervisor at Northwest Fabrics. He is attending UW-SP, majoring in business administration and economics. The couple resides in Stevens Point.

LYNNE BORKENHAGEN, '82, to RICKY SCHROEDER, '81. He is currently attending Concordia Theological Seminary in Fort Wayne, Ind.

DEBRA K. OSTRANDER, '82, to LARRY B. KATERZYNSKE, '82. She is a home economics teacher at Little Wolf High School in Manawa where they reside. He is a computer programmer with A. Sturm and Sons, Inc. Their address is 501 Center Ct., Manawa.

KERRI RYKAL, '82, to Kelly Nelson. The couple resides in Stevens Point where he is completing his undergraduate studies, and she is enrolled in a graduate program.

DOUG ZIEHER, '82, to PATRICIA NORMINGTON, '80. The couple lives in Forsyth, Mo.

JAMES A. WEGENER, '82, to THERESA L. BOCIK, '81. They live in Omaha, Neb., where he is an interior designer.



UW-SP coed

CAROL L. MENTINK, '82, to Ronald E. Meinnert of Sheboygan Falls. She is employed by Richardson Brothers, and he is engaged in farming. The couple lives at Rt. 1, Sheboygan Falls.

MICHAEL WENDT, '82, to REBECCA M. RUYS, '81. He is employed at Graf's Nature Care, Racine, as a private arborist. She is a computer programmer with Allen Bradley Co. Their address is 5888 S. Honey Creek Dr., No. 4, Milwaukee.

JEFF HECKMAN, '82, to JANE THOMAS, '80. She is employed by Stuarts in Schaumburg, Ill. He works for Enterprise Systems, Inc.

SCOTT FENSKE, '82, to Glenda Saeger. He is an insurance representative. The couple lives in Oshkosh.

CHRISTINE RETTLER, '82, to JAMES KIRCHER, '81. She is employed by Kellogg Citizens Bank, and he is assistant marketing director for television station WFRV, Channel 5 in Green Bay. The couple lives at 1343 Western Ave., Green Bay.

PATRICIA RAU, '82, to THOMAS DRIER, '81. The couple lives in Kaukauna. He is employed at High Cliff State Park.

KIMBERLY SISTER, '82, to DAVID H. SNOW, '81. The couple lives in Madison, where she is presently employed by a consulting firm, and he is in his second year of law school at UW-Madison. Their address is 321 W. Wilson, No. 2, Madison.

DIANA SCHULTZ, '82, to John Resch of Birnamwood. The couple lives in Birnamwood where he is a farmer.

DENNIS DRAKE, '82, to Debra Budnik of Hatley. The couple lives at 203 Leroy St., Rothschild.

NANCY J. LAVIOLETTE, '82, to EDWARD M. KARSHNA, '82. He is employed by Roundy's in Wauwatosa. They live in Hartland.

JULIE PUDLEINER, '82, to THOMAS E. THIES, '80. She is employed as a piano teacher, and he works for Cameo Container Corp. as a graphic artist. They live at 6033 West Marshall Ave., Chicago Ridge, Ill.

DEBRA A. MAY, '82, to GUY R. RINGLE, '82. She is employed as an assistant buyer for Chapman's. He is a computer programmer in the data processing center of Marshall and Ilsley Bank at Brown Deer. The couple lives in Brown Deer.

DOUGLAS S. JOHNSON, Jr., '82, to Katherine A. Krauss of Birnamwood. He is employed by the Department of Natural Resources, and she is employed by Citizens State Bank, Wittenberg. The couple lives on Vinal Street in Wittenberg.

MARK STROJNY, '82, to Peggy Dineen of Stevens Point. The couple lives at 2500 Jefferson St., Stevens Point. He is employed by Citizen's National Bank, and she works at Sentry Insurance.

SCOTT B. ROBERTS, '82, to VICTORIA M. MCGINNIS, '81. He is employed by the Courtesy Home Center, Mount Prospect, Ill. They live in Prospect Heights, Ill.

JENNIFER A. STARR, '82, to Joe K. Osborne. She is a receptionist for an audiologist in Wausau where they live. He is a student at North Central Technical Institute, Wausau.

CYNTHIA WOJCIK, '82, to NELSON GRAY, '81. The couple lives in Evanston, Ill. where he is the manager of Naked Furniture.

BRENDA FEDERWISCH, '82, to Michael Buehler of Sheboygan Falls. The couple lives in Newton where he works as a salesman for the C.F. Heckmann Co.

ROBERT MILLER, '82, to Kathryn Bugarske of Ripon. He is employed as a process engineer with the Container Corporation of America in Fernandina Beach, Fla. The couple lives in Jacksonville, Fla.

RENAE M. BOHANSKI, '82, to Mark Shapland. He is an actuarial analyst for Sentry Insurance in Scottsdale, Ariz. The couple lives in Mesa, Ariz.

ANN KRISTINE KUEHL, '82, to Thomas J. Routheau. She is currently employed as a teacher, and he is continuing his education at UW-SP.

SHERRI L. GRUETZMACHER, '82, to Darcy S. Held. He is employed by LaSalle Nuclear Power Plant in Illinois. The couple resides in Morris, Ill.

JAMES STEINHARDT, '82, to Vicki Keitel of Sheboygan. The couple lives in Plymouth where he is a part owner of the Steinhart Bros. Mink Ranch.

TERRI LAURION, '82, to RUSSELL JENSEN, '81. The couple lives in Des Moines, Iowa, where he attends graduate school at Drake University.

MARI SUKENIK, '82, to Christopher Sanner of Endeavor. The couple lives in Baraboo where he is a private consultant in forest management with C. M. & Associates.

JOY PURCHATZKE, '82, to Timothy Neuville. The couple lives at 412 E. Main St., Weyauwega. He is president of Neuville Motors.

LORI BREKKE, '82, to THOMAS SHAFRANSKI, '82. The couple lives in Bend where he is a teacher at West Bend East High School.

JEROME KEDROWICZ, '82, to Pamala McCluskey. The couple will live in Stevens Point while she finishes her studies at UW-SP.

LISA RUDE, '82, to David Bell. The couple lives at 507 Duff Ave., Clarksburg, W. Va. He is a Bell and Howell service representative.

DEBRA PEROCK, '82, to JEFFREY SIPOLA, '82. She is a children's librarian at Hales Corners Public Library, and he is a circulation manager for the Milwaukee Journal-Sentinel. The couple lives at 400-B Sixth St., Waterford.

AUDREY KIRSCHLING, '82, to Richard Laszewski of Stevens Point. The couple will live in Elgin, Ill., where he works as a medical technologist at Sherman Hospital.

VALERIE PEASE, '82, to WILLIAM HOFFMAN, '82. The couple lives in Wautoma, where he is employed by the Department of Natural Resources.

GARY SCHARRER, '82, to Christine Strong of Stevens Point. The couple resides in Kansas City, Mo., where he is employed as an analytical chemist with Mid-West Research Institute.

STEVEN R. HEITING, '82, to Connie J. Mitchell. He is the editor of the New Holstein Reporter, and she is a programmer-analyst at Lakeland College. The couple is residing at 2112 A. Wisconsin St., New Holstein.

DANIEL ZIOLKOEDKI, '82, to Nancy Marie Jaworski of Wisconsin Rapids. He is employed by PPG Industries. The couple lives in Allison Park, Pa.

DAVID LUTKUS, '82, to Christina Ann Davis of Hartland. The couple makes their home in West Allis.

CATHERINE ANN KING, '82, to THOMAS HERMAN, '81. He is employed by AquaTech, Inc., as a water resources consultant.

MARY PAWLOWSKI, '82, to THOMAS NORWOOD, '80. He is employed at Stokley Van Kamp's in Cumberland.

STEVEN SCOTT, '82, to Mary Zeller. The couple lives in Fond du Lac where he is employed by Interior Designs.

SCOTT SIEWERT, '82, to Debra Lee Zynda of Wausau. He is employed at 29 Supermarket in Schofield. The couple lives in Mosinee.

SUE ANN NIEFT, '82, to David E. McCarthy of Oshkosh. The couple resides in Suring, where he is a school teacher.

TAMI E. SCHEUER, '82, to Daniel J. Hahn. She is an auditor for Peoples State Bank, Pittsville. Her husband works for Hahn's Transportation.

JILL EWALD, '80, to JOEL BOLIN, '80. She was employed as a biologist by the Department of Natural Resources in Wisconsin before their wedding. He is a soil conservationist for the U.S. Department of Agriculture, Soil Conservation Service. Their address is P. O. Box 155, San Augustine, Texas.

SANDRA DORO, '82, to Donald Baures. The couple lives in Lawton, Okla., where he is an officer in the U.S. Army stationed at Fort Sill. After November, the couple will be moving to Kellinghusen, Germany.

SCOTT J. NEWELL, '81, to Sally A. Borchardt of Edgar. She is a licensed practical nurse, and he is an ensign in the U.S. Navy. They live in Norfolk, Va.

DIANE JO STRATTON, '81, to DAVID MICHEL, '81. The couple lives in Stevens Point where he works at Sentry Insurance.

GAIL PIEK, '81, to Thomas Mosey of Stevens Point. She is employed as a speech and language clinician at Wauzeka School. He is an electrical power engineer. The couple lives in Hartford.

ANN C. SULLIVAN, '81, to THOMAS J. SCHMIDT, '81. She is a retail manager for Bergners, and he is the assistant manager of Spring Green Lawn Service, Northfield, Ill. The couple's address is 704 Logan St., Apt. G, McHenry, Ill.

LARRY RINK, '81, to JANE ANN WOZNICKI, '80. The couple lives in Fond du Lac where he is employed as a computer programmer for Mercury Marine, and she is an interior designer for Peabody Interiors.

DEBRA PETERS, '81, to DAVID SPANG, '79. He is employed by Sentry Insurance, and she is a school teacher in Clintonville.

ROBERT MATHER, '81, to Kathleen Guyse. He is a forester for the Department of Natural Resources. The couple lives in Osseo.

DEBORAH GORE, '81, to Jeffrey Louison of Iola. The couple lives in Iola where he is a certified public accountant, and she is employed by the Wisconsin Veteran's Home.

ELIZABETH EHRHARDT, '81, to RAYMOND LIGHTHART, '80. The couple lives in Wausau where he is employed by Regional Informational Services of Wausau as a programmer-analyst. She is a medical technologist at Wausau Hospital.

PEGGY JO OESTREICH, '81, to JOHN WASSHAUSEN, '82. He is a paper science and chemical engineer.

ANN WASIELESKI, '81, to GERALD WALCZAK, '80. At Marquette University, she is employed by the College of Nursing; he attends the dental school.

THOMAS MEYER, '81, to MARY GREENLAW, '80. They live in Stevens Point.

CAROL GAULKE, '81, to GARY TETZLOFF, '78. She is an accountant for Sentry Insurance. He is a dairy farmer in Almond where they live.

MARY BETH BOOS, '81, to Larry S. Clark. She is presently employed with the New Auburn Public School System as a speech/language technician. He is engaged in farming. They live at Rt. 3, Chippewa Falls.

KATHY MCCOY, '81, to PETER SIEVERT, '80. The couple resides at Route 1, Hayward.

NANCY NELSON, '81, to DAVID BREMMER, '81. She is a systems engineer for IBM, and he works as a manager for Menard's Cashway Lumber Co. The couple resides in Wausau.

CAROL SUMNICHT, '81, to William Strand. The couple lives at 1006½ E. Sixth St., Merrill.

ANNE FRANCES SCHNABEL, '81, to Keith E. Donner. She is teaching kindergarten at the Oxford School, Danville, Ill. He is a civil engineer at the Inter-State Water Company. Their address is 327 N. Robinson, Danville, Ill.

SUSAN ARENTSEN, '81, to JOHN BYRNE, '81. The couple lives in Columbus, Miss., where he is employed as a forester by the Weyerhaeuser Co.

RANDY L. WILLIAMS, '81, to Karen Pauli of Merrill. The couple lives at Route 1, New Lisbon. He is employed by the Department of Natural Resources.

DAWN SCHROEDER, '81, to EDWARD GIAMARINO, '81. The couple lives in Athelstane, where he is a creel clerk for the Department of Natural Resources, and she is a trail guide.

MARY BETH GRYSKIEWICZ, '81, to Douglas Grisa. She is a business education teacher at Crandon High School. He is a driver-salesman for J. W. Perry, Inc., Merrill. They live at Rt. 2, Altenburger Dr., Merrill.

EDWARD NEVE, '81, to Dawn Peden of Wisconsin Rapids. The couple lives in Wisconsin Rapids where he is employed by Consolidated Papers, Inc.

SUSAN M. BRINK, '81, to Bruce W. Nuernberger. She is employed with Black River Industries, Inc., and he is employed by Weather Shield Manufacturing, Inc.—Glass Division. Their address is 313 E. Taylor St., Medford.

ALLEN SOWIEJA, '81, to Nancy Ann Aufdermauer of Stevens Point. He is employed in sales and service at Central Wisconsin Wholesale and Duralum Siding. She is a senior at UW-SP. They make their home at 3240 Oak St., Stevens Point.

SHARON GARTHWAITE, '81, to Michael Weiss of Wautoma. The couple lives at the Great Lakes Naval Station where he is stationed.

SCOTT HANSEN, '81, to Tammy Thomas of Rhinelander. He is presently the assistant manager of Mileagers Garden Mart, Racine. The couple lives in Racine.

JOAN BLASKOWSKI, '81, to JEFFERY A. BROWN, '80. The couple lives in Gillette, Wyo., where he is employed as supervisor for the Western Company of North America.

ANNE MARIE HILBER, '81, to RANDALL COOK, '81. She is currently attending Milwaukee County Nursing School. The couple lives in Milwaukee.

JANE E. TESTER, '81, to Jon Lang. He is employed by the City of Rockford as a firefighter and is self-employed in farming. The couple's address is 5519 Flat Willow Dr., Roscoe, Ill.

ANDREW ENNIS, '81, to STACEY VARNEY, '79. Prior to being married he worked as an assistant caretaker at Castle Rock County Park, and she worked with the Cuban refugees at Fort McCoy. Both are currently employed at Walgreens in Windsor, where she is the distribution coordinator. Their address is 127 Flint St., Sun Prairie.

SCOTT WERLEIN, '81, to ANN MARIE LODZINSKI, '80. She is a supervisor at Rapids Christian School, and he is assistant manager at Conkey's Book Store. The couple lives in Appleton.

KAREN MARKO, '81, to Bernard Lakus of Wausau. The couple resides in Marshfield where he is a supervisor for the Weyerhaeuser Co., and she is a teacher in the Hortonville School District.

LORI GUTOWSKI, '81, to Paul Miller of Bowler. The couple lives in Bowler where he is employed in construction.

MARTHA BETTINGHAUS, '81, to Timothy Dehring. He is employed by the Northern Indiana Public Service Company in Schererville where the couple lives.

LAINE SANDMANN, '81, to James Thompson. He is a guidance counselor for the Adams-Friendship School District.

GARY VAN RIXEL, '81, to KATHERINE FAUST, '81. The couple will reside in Madison where they are resident managers of an apartment complex.

MARY ANNE PAYNE, '81, to ROBERT BORLAND II, '81. The couple lives in Madison.

KERRY GURTLE, '81, to RICHARD NINNEMAN, '81. He is employed by Karl Ebert Insurance Corp., West Allis. The couple makes their home in West Allis.

DAVID SCHMITZ, '81, to Debra Hoffman of Abbottsford. He is employed by the U.S. Postal Service. The couple lives in Wausau.

THOMAS GUSTAFSON, '81, to Helen Rabbitt. The couple lives in Tucson, Ariz., where he is enrolled in the Ph.D. program in pharmacology at the University of Arizona.

Marriages

ALLAN SAPA, '81, to Laurie Kolda. He is a physical education teacher at Waukesha North High School. The couple resides in Milwaukee.

DARBY L. DREWS, '81, to Stan J. Hintz. She is currently teaching music in three elementary schools in Beaver Dam. He is self-employed in the operating of Hardwood Office Furniture Company. The couple's address is 317 W. Maple, Beaver Dam.

ROCHELLE BOVILLE, '81, to David Eisner. She works as a keypunch operator for Gateway Foods. He is attending Viterbo College.

JEANNINE MILAZZO, '81, to LESLIE C. NELSON, '81. She is employed by McDonald's Corporation in the Quality Assurance Laboratory. He works as a computer programmer at Washington National Insurance Company. They make their home in Woodridge, Ill.

LONNA STEINGRABER, '81, to Jerome Sexton. She is employed as a teacher in the Montello Public School District while he is a marketing specialist for Sentry Insurance.

JEAN CAROL STEVENS, '81, to John Greenwood of Green Bay. The couple lives in Merrill where he is employed as a school psychologist by the Merrill area public schools.

SUSAN HARTJES, '81, to STEVEN BRACCO, '81. He is employed by Crystal Print, Inc., Little Chute.

ELIZABETH SCHMIDT, '80, to Gary Van Abel of Kaukauna. The couple's address is 535 Hickory St., Wrightstown.

LYNN MARIE SWOBODA, '80, to JAMES F. PAULOW, '80. He is employed with Chemlawn Corp. in New Berlin.

GAYLE LIPP, '80, to J. Bradley Hanes. The couple lives in Columbia, Mo., where she is employed at Boone Clinic. He is employed by Medix, Inc.

DEBRA LEUMAN, '80, to Edward Gagnon. They live in Green Bay.

ANN HOHENSEE, '80, to Thomas S. Wanke of Milwaukee. She is employed at Community Preschool of Whitefish Bay. He is director of the Fluid Power Institute and associate director of the Applied Technology Center at Milwaukee School of Engineering. They reside in Milwaukee.

JULIE A. McCLUSKEY, '80, to Kenneth Raatz. She works for Home Insurance Co., Minneapolis. He is employed with United Surplus Stores, St. Paul, where the couple lives.

LYNN MARIE MAUS, '80, to David K. Boye. She is employed as a teacher by Sacred Heart School, Lake Worth, Fla. He is employed as a financial analyst for the IBM Corp. Their address is 15983 S.W. 8th Ave., Apt. C204, Delray Beach, Fla.

BEVERLY ZEUSKE, '80, to BRIAN VERKUILEN, '80. He is employed by ARHCO, Inc., West Chicago, Ill., where the couple lives.

RITA ROLOFF, '80, to John Riordan of Madison. The couple resides in Fremont, Calif. where he is a mortgage banker.

JULIE MARIE STOLECKI, '80, to Michael John Grorich of Babcock. She is a teller at Citizen's National Bank, and he is a student at UW-SP. The couple lives in Stevens Point.

RENITA LEE McDONALD, '79, to David W. Milanowski. She works for Gremmer-Bablitch, Consulting Engineers, Inc., and he is employed at Termi-Cold Corp., Plover. The couple is residing at 2615 Minnesota Ave., Stevens Point.

JOHN MOOS, '79, to Sally Adams of Plymouth. Both work as high school teachers and coaches. The couple's address is 1925 S. Vaughn Way, No. 225, Aurora, Colo.

RICHARD LAMERMAYER, '79, to Jane Potts. He is pursuing his master's degree in range science at Texas A & I University.

RICHARD SEERING, '79, to Amy Thurwatcher. He is employed as a social worker with Big Brothers-Big Sisters of Milwaukee.

ANN MARIE NOLAN, '79, to Mark S. Meronek. The couple lives in Stevens Point. She is employed as a business education instructor at D.C. Everest Senior High School. He is employed as an instrumentation journeyman for Consolidated Papers.

JIM MORIN, '79, to Sandy Quam. He is employed as a marketing representative by International Business Machines Corp., Green Bay.

LINDA HIGGINS-DILLEY, '79, to David Schmidt. She is a teacher at Rapids Christian School, Wisconsin Rapids. He is a self-employed contractor. They will live with their four children, from previous marriages, at 1495 Beppler Rd., Nekoosa.

BRIAN BUENZOW, '79, to BECKY L. BRIGGS, '77. He is employed as a wildlife technician with the Department of Natural Resources in Rock County, and she is employed as a medical technologist by the Janesville Medical Center.

MARY VERSTEGEN, '79, to Patrick Sprecher of Baraboo. She is a teacher, and he is employed by the Sauk County Farmers's Co-op. The couple lives in Baraboo.

LYNDA LUHM, '79, to KENNETH BLOMBERG, '76. She is a home economics teacher in Wisconsin Rapids, and he is the superintendent of utilities in Whiting. The couple makes their home in Junction City.

JULIE HANSEN, '79, to Mark Strasser of Stevens Point. She is currently working on her master's degree in dietetics at UW-SP, and he is the food service coordinator at St. Michael's Hospital. They reside at 3056 Water St., Stevens Point.

ROGER STASKO, '79, to Lois Edwards of Wausau. The couple lives in Wausau where he is a systems analyst at Wausau Insurance Co.

KEVIN SCHRAMKE, '79, to Charlotte Dawson of Stevens Point. The couple lives in Madison where he works as a trooper for the Wisconsin State Patrol.

TERESA FUGINA, '79, to Cameron Harjung of Riverside, Calif. The couple lives in San Bernardino, Calif., where both are employed by Campus Crusade for Christ.

ANN MARIE KANDLER, '79, to Michael Mathes of Kiel. The couple lives in Kiel where he is the new editor of the Kiel-Tri-County Record.

JOHN ROBBINS, '79, to Barbara Bender of Greendale. The couple lives in Green Bay where he is employed by First Wisconsin-Green Bay.

DAVID OJA, '79, to Evelyn Hynes of Kenosha. The couple lives in Kenosha where he is employed in the emissions control laboratory at American Motors.

CATHY S. HORAK, '79, to James A. Herold. She is a teacher with the Wauwatosa Public School System. He is employed at General Electric Credit Corp. Their address is 2446 N. 83rd St., Wauwatosa.

LISA BOUSCHART, '79, to William Tice. The couple makes their home in Fayetteville.

RONDA S. VISSER, '79, to Dana P. Gustke. She is employed as a teacher at the Waupaca High School, and he is currently a student at UW-SP, majoring in natural resources. The couple resides at Rt. 6, Box 1995, Waupaca.

LAURIE MICHALSKI, '79, to Jed Weiner. She is a pre-school and elementary learning disabilities teacher, and he is a journalist in Fort Lee, N.J., where the couple lives.

DEBRA JEAN BASTABLE, '79, to David G. Plekan. They make their home at 10817 Centerville Road, Newton. She is employed at Manitowoc County Department of Social Services, and he works at Imperial Clevite.

BRYAN M. JENSEN, '79, to Mary Ann Drefcinski. The couple resides in Madison where he is employed in the entomology extension department at UW-Madison as pest control specialist with field crops. She works at Medix of Wisconsin.

CHRISTOPHER HANSEN, '79, to Denise Artache. He is employed by Ortho Pharmaceuticals. The couple lives in Waterloo, Iowa.

DILLES HOPE SCHMIDT, '79, to Scott Burns of Menomonee Falls. She is employed as a home economics teacher for the Pewaukee Public Schools. He is a printer at Mead Containers. The couple lives in Hales Corners.

THOMAS K. PLACE, '79, to Laura Toohey of Sun Prairie. Both the bride and groom are employed in the Wausau School District.

MELANIE MORNARD, '79, to MICHAEL WANTA, '79. The couple lives in Stevens Point where he is employed at the Campus Cycle Shop.

CINDY SIEVERT, '79, to Tom Brinsko of Appleton. The couple lives in Wausau where he is the physical education director at the Woodson YMCA.

KIM CHARTIER, '79, to GALE VAN ORDER, '78. He is a sales representative for Lanier Business Products, Madison.

JANIE T. UTNEHMER, '79, to Jeffrey G. Lund of Milwaukee. She is employed by Nutri System Medical Weight Loss Clinic of Milwaukee, and he is working as an underwriter for Fidelity and Deposit Co. of Maryland. The couple resides at 2015 N. 52nd St., Milwaukee.

DENISE M. DONLON, '78, to ROBERT J. VAN DEN HEUVEL, '76. She is a speech and language pathologist for the D.C. Everest School District, Schofield. He is a mathematics and driver education teacher at Stevens Point Area Senior High School. The couple lives in Stevens Point.

DONNA RAE SADOWSKI, '78, to Lee Johnston. She was formerly a forester for the Department of Natural Resources, and he is a fire control assistant employed by the DNR.

SUSAN J. NEUMANN, '78, to Roger J. Shidell. She teaches third and fourth grades at St. Florian's School, Hatley. He is employed by 3M, Wausau. The couple lives at 513 Vane St., Mosinee.

JEANNE MARIE WIGMAN, '78, to Carl Richardson of Beaver Dam. The couple lives in Beaver Dam where he is employed as a management trainee at Sajak Co., Inc. She is employed as a teacher in the Beaver Dam Unified School District.

JOY LUNDBERG, '78, to Steven Peterich of Park Falls. The couple lives in Sheboygan where he is employed by Plastics Engineering. She works as a teacher at a center for autistic and emotionally disturbed children at Plymouth.

JANE LEY, '78, to Walter Gutschow of Blair, Neb. The couple lives in Green Bay where he is employed by Schneider Transport. She is employed by Statewide Insurance.

ROBERTA WELHOEFER, '78, to SCOTT HUNGER, '76. He is the vice-president of the Marathon Travel Agency, Wausau.

MICHAEL J. HOWLAND, '78, to Beth M. Jacobson of Antigo. Both are employed at Howland Ace Hardware in Merrill; he is the assistant manager there. The couple makes their home in Merrill.

KIM DUERST, '78, to Daniel Widmer of Oshkosh. The couple lives in Oshkosh where he is employed as a sales engineer for Arrowhead Conveyors, Inc. She works as a teacher in Ripon.

MARTIN THIEL, '78, to Julie Ann Ritter of Green Bay. The couple lives at 415 Lawe St., Green Bay.

MARK J. SCHOON, '78, to Kristin Kay MacDonald. He is employed by the Community Development Department, and she works for Krawf-Ko Inc. The couple is residing at 1515 E. Milwaukee, Janesville.

KATHLEEN BIECHLER, '77, to Dennis Rundle of Mt. Hope. The couple lives in Dodgeville where he is employed by the U.S. Postal Service and she is a teacher at Dodgeville High School.

CHARLES FRYE, '77, to Diane Dahlen of La Crosse. Both are employed at Dairyland Power Cooperative where he is an engineer programmer specialist, and she is a programmer analyst. They live in La Crosse.

DAN SIVEK, '77, and CHRISTINE ADAMS, '77, reside in Illinois, where he has completed his master's in environmental education at Southern Illinois University-Carbondale. She is a director and teacher at First Presbyterian Nursery School. Their address is 192-5 Evergreen Terrace, Carbondale, Ill.

RICHARD VANDEN HEUVEL, '77, to Jean Klostermann of Jamestown, N.D. He is employed as an agronomist at the University of Illinois, and she works at Circle Hospital. The couple lives in Urbana, Ill.

MOLLY C. MACKIN, '77, to PATRICK M. ZABROWSKI, '77. The couple resides in Madison where he is attending the University of Wisconsin School of Law.

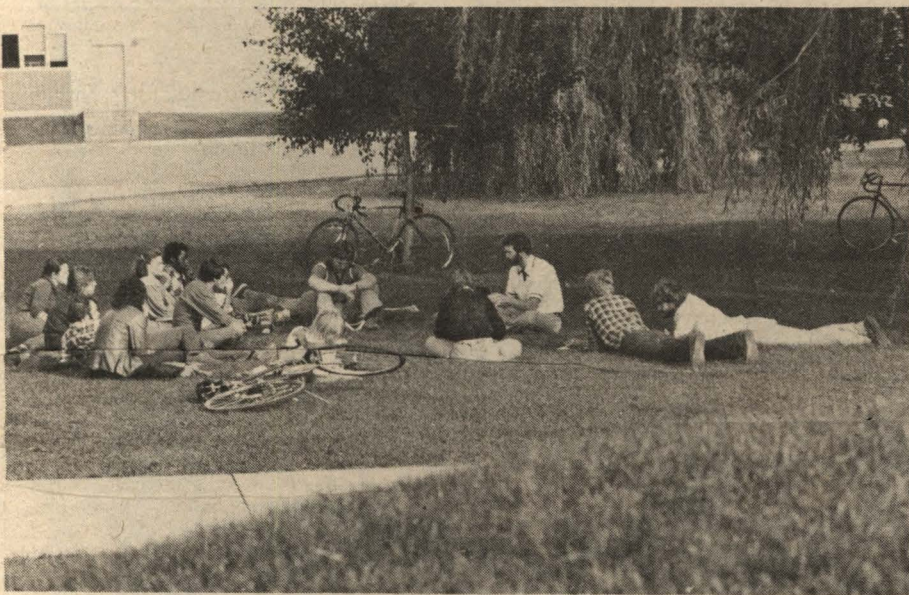

For decades, Pointer students who have married one another became acquainted in classes—including some like this that are held outside academic buildings when weather permits.

MARY KICKBUSCH, '80, to Allen Burmeister. The couple lives in Marathon where she is employed at the Wausau Hospital Center. He is a ginseng grower.

BRIAN MAROTZ, '80, to Julie F. Neimy. He is working for the Louisiana Cooperative Fishery Research Unit at Louisiana State University. He is in the process of writing his thesis on estuarine-dependent species and their seasonal migrations through the coastal marshland. She is a clerk typist at LSU. Their address is 3550 Nicholson Dr., Apt. 2053, Baton Rouge, La.

MARY BETH SENN, '80, to PAUL L. SCHLECHT, '78, of Greendale. She is employed as the food service manager at Marquette University, Milwaukee. He is employed as a field technician by the Milwaukee Metropolitan Sewerage District. They reside in Greendale.

JAMES BILGO, '80, to ANNE LUECK, '79. He is a water chemist, and she is a speech therapist. The couple's address is 3206 S. 17th St., Sheboygan.

JANET DORO, '80, to Raymond Ristau. She is now employed at Waupaca County Publishing in Wautoma. The couple resides in Wautoma at 403 Main St.

ELLEN TADDY, '80, to John Binder of Oconomowoc. They are living in Coral Gables, Florida, where he is a student at the University of Miami.

EILEEN QUINLAN, '80, to GUY BALDASSARRE, '78. He is currently an assistant professor in the department of zoology-entomology at Auburn University, and she is a laboratory technician in the fisheries department also at Auburn. The couple resides at Rt. 4, Box 114K, Auburn, Ala.

NANCY HILL, '80, to WILLIAM FREUDE, '78. They are both employed as teachers.

DEBBIE BIZEZINSKI, '80, to KEN DORSHORST, '80. The couple lives in St. Cloud, Minn., where he is employed as a technical process engineer for the St. Regis Paper Co. She is the editor of the St. Joseph Courier.

KATHLEEN JO GULAN, '80, to Dean Grotten of Coon Rapids, Minn. She is a kindergarten teacher at Coon Rapids where they reside. Her husband is employed at Target Warehouse.

DENISE G. SCHMITZ, '80, to Joel W. Enking. He is a surveyor, and she is employed as a home economist with the University of Wisconsin Extension. The couple resides at Rt. 2, Crandon.

KIMBERLY DAUGHERTY, '80, to SCOTT ROBINSON, '80. He is employed by Range Youth for Christ. The couple lives in Hoyt, Minn.

LAURIE ANN WROBBEL, '80, to Nels Jensen. The couple lives in Sheboygan where she is a teacher at Sheboygan Falls High School. He is attending graduate school at Cardinal Stritch College.

KEVIN HENKE, '80, to Lola Michlig of Green Bay. The couple makes their home in Green Bay.

NANCY BLANKE, '80, to Donald Hess. She is employed as the campus life director at UW-SP.

KAY COSTELLO, '80, to GREGORY REBMAN, '80. He is employed by the U.S. Department of Agriculture, Green Lake County.

EDWIN A. MARTI, '80, to Kim Bencke. Both are graduate students at UW-Madison.

BILL TORREY, '80, to Gina Parks. The couple makes their home in Aurora, Colo.

ROBIN ROGERS, '80, to STEVEN BIENIASZ, '80. He is employed as a research microbiologist by the Dederich Corp., Germantown. The couple lives in Milwaukee.

KEITH KRUEGER, '80, to Dawn Spiekerman. He is an underwriter for Sentry Insurance in Stevens Point. She is a senior at UW-SP.

JUDITH WESENER, '80, to Kirk Kangas. She is employed by the Westfield School District. He is employed by Alexander's Market as a meat cutter. The couple's address is 302 S. Main, Westfield.

Marriages

CATHERINE KRAUSE, '77, to Bruce Vogel of Gleason. The couple lives in Schofield where he works as a machinist at Muskegon Piston Ring.

RONALD HVIDSAK, '77, to Barbara Abendroth. He is employed as assistant manager of fire control by the Montana State Forest Service.

TERRY WILLEMS, '77, to Joan Salituro. He is a senior field engineer for STS Consultants of Northbrook, Ill. The couple resides in Kenosha.

MELISSA ANN JONES, '77, to Jeffery Holcomb. They live in Madison where she is employed by Ridgewood Corp., and he is employed by Advance Services.

JODI LIEBENSTEIN, '77, to STEVE BAKER, '76. The couple lives and works in Madison.

MARGARET KROENING, '77, to Kurt A. Harry. The couple lives in Tomahawk where he is employed by General Telephone.

CLARK FLEEGE, '77, to Judy Reiling. He is employed by the South Dakota Department of Game, Fish, and Parks. They live in Watertown, S.D.

MICHAEL YOUNG, '77, to Sally Johnson. The couple lives in Wausau where he is an inspector for the Marathon County Zoning Board.

JOANNE BORCHART, '77, to Virgil A. Bauman. The groom works for J.H. Barkau & Sons, Inc., Cedarville, Ill.

ANN KORINEK, '77, to Robert Wesley Otto. She is an elementary school teacher.

MARCIE A. KARAVAKIS, '77, to Dean C. Carter. She is working as an advertising sales representative for Towne & Country/United Media Group. He is attending UW-Oshkosh. Their address is Rt. 2, Box 134-C, Waupaca.

CHARLES BRATZ, '77, to Margaret Laverty. He worked for two years as forestry crew supervisor for Western Dairyland E.O.C. in Whitehall.

JOHN ZWIFELHOFER, '77, to Gloria Peterson. He is employed by Sentry Insurance as a sales representative.

DANIEL VALIQUETTE, '76, to Kim Evenson. The couple makes their home in Galesville.

DONALD DUNPHY, '76, to Ruthann Dewane of Green Bay. The couple lives in Waukesha.

RUSTY HALE, '76, to Pamela Dressel of Burnsville, Minn. He is a lineman for Northern States Power Co. The couple lives in Apple Valley, Minn.

STEVEN BAKER, '76, to Jodi Lyn. They are residing in Madison.

CLARISSA ELLIS-PRUDHOMME, '76, to Craig Prudhomme. Both are currently employed as naturalists at Northwoods Audubon Center in Sandstone, Minn. She also has done extensive freelance archaeology since graduation for such agencies as the University of Idaho, University of Wisconsin, State Historical Society of Wisconsin, and the Minnesota Historical Society. Their address is Rt. 1, Box 252, Finlayson, Minn.

RICHARD GUSTIN, '76, to Glenna Forde of Shorewood. They make their home at 1200 E. 58th St., Kansas City, Mo.

ROSS ROHDE, '76, to Sara Torkelson of Madison. The couple lives in Madison where he is a clinic supervisor for Madison General Hospital's East Side Outpatient Clinic, an alcohol rehabilitation and education center.

JEANINE KISS, '76, to Walter Kold. She is working part-time as an office assistant in a private high school in Santa Monica, Calif., where they are residing. He is a physical therapist for Home Health Services and Century City Hospital. The couple lives at 2110 11th St., Santa Monica, Calif.

DONALD ZUEHLKE, '75, to Marianne McNichols of Plover. The couple lives at 2671 Highway M in Stevens Point. He is employed by Sparhawk Sales and Service, Inc.

MARY JO GARVEY, '75, to Thomas C. Heiderman. She received her master's degree from Case Western Reserve University, Cleveland, Ohio, and is now employed as a public health nutritionist in Salisbury, Md. He is a restaurant proprietor in Ocean City.

GREGORY KELM, '75, to Carrie T. Hicks of Iron Mountain, Mich. The couple lives in Lena.

MARY ROSSMEIER, '75, to Kurt Ehrike of Stratford. The couple lives in Stratford, where she is a social worker on the Norwood Health Center's Community Treatment Team. He is employed by Edelweiss Cheese, Inc.

DANIEL J. KONOP, '75, to Barbara S. Zemlicka of Green Bay. The couple lives in Green Bay where he is an employment specialist with CETA organization of Northeast Wisconsin.

EDWARD SCHEIBL, '74, to Gay Meyers of Easton, Md. The couple resides at 913 Breckenridge, Helena, Mont., where he is a teacher.

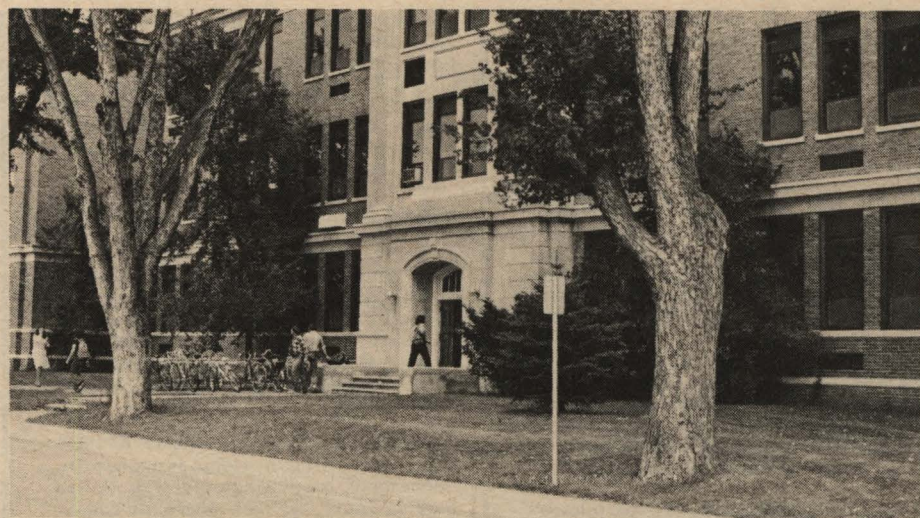

The Communication Arts Center was known for many years as the "Training School."

LEE BOUCHONVILLE, '74, to Jan Sconzert of Green Bay. The couple lives in Green Bay.

ROB HAMMEL, '74, to Rorie Rettler. He is employed by the National Park Service in Alaska, and she is a registered nurse in Anchorage.

KRISTINE E. MOUM, '74, to Mathew J. Wenzel. The couple resides in Wautoma where she is a staff writer at The Northwestern-Wautoma Bureau, and he is self-employed as an auctioneer and in construction.

MARY LOSINSKI, '74, to Dennis Segebart. She is a social studies teacher and received her master's in education from UW-Milwaukee in 1981. He is a building automation systems specialist for Johnson Controls, Inc. The couple resides in Denver, Colo.

DUANE NATZKE, '74, to Kaye Totzke of Edgar. The couple lives in Wausau.

AMIE MARTENS, '73, to James Retzloff. They are both employed by Mercy Medical Center. They live in Oshkosh.

DENNIS LEAR, '73, to Laurie L. Thompson. He is a wastewater treatment operator, and she is head bookkeeper at Farmer's State Bank. The couple's address is 523 Royalton St., Waupaca.

JOAN VAN LIESHOUT, '73, to John W. Ewig. She works as a clinical dietician at Columbia Hospital in Milwaukee. He is employed at Kalt's Restaurant in Milwaukee.

LYNN A. HOLTZ, '73, to John E. Sharkey. She is employed as a speech therapist by CESA 13. He is employed at John Deere in Horicon. The couple lives in Beaver Dam.

MARGARET NITKA, '72, to Charles Youse of New City, N.Y. The couple will live in New City where he is the manager of the Brunswick New City Bowl. He is a retired Army major. She is currently a captain in the Army.

DONNA FROME, '72, to John Montgomery. She is a communications specialist for Wisconsin Power and Light. The couple lives in Madison.

RAYMOND HARTL, '72, to Nancy Schieferstein of Silver Lake. He is employed as a freelance photographer and owner of Northeast Publications. She is the owner of From The Earth Pottery. They reside in Silver Lake.

MICHAEL KADDATZ, '71, to Mary Kubsch. He is a risk management consultant for Advanced Risk Management Techniques. The couple lives in Huntington Beach, Calif.

JAN MARIE HAINES, '71, to Richard L. Keene. She is personnel coordinator for the Woodland Health Center, Brookfield, and he is employed as regional construction coordinator for American Television and Communications Co., Inc. The couple lives in Menasha.

MARK E. WELCH, '71, to Deborah J. Meyer of Indianapolis. He is employed as a history and economics teacher and cross country coach at Bonduel High School. The couple lives at 119 S. 2nd St., Bonduel.

JAMES SEEFELDT, '70, to Donna Wondrash. He is employed by Bechard Investments, Inc., as an investment specialist.

MARK A. BURBEY, '66, to Kim M. Coppersmith. He is an orthodontist.

In memoriam

KATHLEEN FOLEY, '74, died January 10. She was living in Racine at the time of her death.

LAVINA (RODEWALD) WALTERS, '68, died Dec. 19, 1981. She resided with her husband, R. Clarence, at 924 S. 15th Ave., Wausau, at the time of her death.

RUTH (VON GNECHTEN) BEILKE, '67, died Oct. 17 at the age of 63. She taught at Wausau West High School from 1968 to 1979 and was a member of the local, state, and national teachers associations. She is survived by her husband, John, and two daughters.

MARY JORENBY, '64, died recently. She was living in Blanchardville at the time of her death.

LEE A. MEGOW, '62, died on July 3 at the age of 44. He is survived by his wife, Roberta, his parents, and three sons. Prior to his death Megow was the athletic director at Poynette High School. At other times, he taught at Wisconsin Rapids High School and Fall River High School. A memorial fund has been set up in his name to benefit athletics at Poynette High School.

HARRIET (THOMAS) KORN, '53, died Oct. 19 at the age of 73. Korn was a member of Holy Ghost Parish in Chippewa Falls. Her career as a teacher spanned 37 years and included extensive work with the mentally retarded at the Northern Wisconsin Colony and Training School. She also taught for the city of Chippewa Falls, where she lived at the time of her death. Korn was an ardent outdoorswoman and spent many hours traveling and studying nature with her husband, Elmo. They traveled to Norway, Mexico, Alaska, and the southwest U.S.

GENEVIEVE (WARZINIK) NIENOW, '38, died March 9, 1982. She was living with her husband, Roy, in Stevens Point at the time of her death.

RAYMOND L. WEINGARTNER, '38, died July 20. He was living with his wife, ALICE (SORENSEN), '34, 32126 Sailview La., West Lake Village, Calif., at the time of his death.

IRENE KRONENWETTER, '42, died Sept. 19 at the age of 84. Prior to her death, Kronenwetter lived with relatives in Wausau. She had been a supervising teacher in Marathon County for 32 years and principal of Mellen Grade School. In 1978 Kronenwetter received the distinguished alumnus award from UW-SP. Prior to that she served on the faculty at Milton College, was a program coordinator at



Irene Kronenwetter

the Trees for Tomorrow Environmental Center, director of visitations for educators at the UW-Milwaukee school of education, and a member of the State Department of Instruction's curriculum guiding council, National Education Association, Wisconsin Council of Teachers of English, and Conservation Education Association.

CLIFTON G. FONSTAD, '39, died in November at the age of 65. He had received his master's degree from UW-Madison in 1946, and his Ph.D. in 1973. For 14 years he was a school administrator in Phillips, Spencer, Greenwood, and Mauston. He later joined the Department of Public Instruction as a consultant in school district reorganization and remained with that department until his retirement in 1979. He is survived by his wife, Grace, two sons and a daughter.

BJORN ODIN CHRISTENSON, '37, died recently at the age of 67. He taught at East DePere High School from 1941 until his retirement in 1981. He was also an elder of the First United Presbyterian Church, DePere and a former member of the DePere Kiwanis Club. In 1977 Christenson was awarded the

Red Smith Coach of the Year Award for the Fox River Valley Conference. He is survived by his wife, Eva Rae, and six children.

VELAM (SCRIBUR) HARVEY, '35, died on July 22. She was living in Camarillo, Calif.

LOUIS LEAK, '32, died at the age of 82. He was principal of the junior and senior high schools in Fort Atkinson and Waterloo High School in Waterloo. Prior to his retirement, he was a mathematics and science instructor at John Muir Middle School in Wausau. He was living in Wausau at the time of his death.

RAMONA (NEWMAN) AMMERMAN, '30, died June 10, 1982, at the age of 74. She was a resident of the Rocky Knoll Health Care Facility. Prior to her death, she was a school teacher and a member of the Order of the Eastern Star.

HULDA (WIPRUD) AASEN, '30, died Oct. 8 at the LaCrosse Lutheran Hospital. She was married to Rev. H.O. Aasen in 1933 and taught school for several years in Iola and Almond and Petersburg, Alaska. She is survived by her husband and two daughters.

ESTHER SCHLERL, '26, died June 6, 1981. She was living at 520 Algoma Blvd., Oshkosh, at the time of her death.

ERMA (HOLCOMBE) BEGGS, '23, died Dec. 10. She was living in Shabbona, Ill., at the time of her death. She is survived by two daughters and a son.

GOLDA B. (KRULL) MCDOWELL, '19, died at Evergreen Manor, Oshkosh in August. She is survived by her husband, Stuart.

CORA S. SHAW, '13, died at Homme Home for the Aging in Wittenberg, where she had been a resident the last four and one-half years.

GRACE (MOCK) WELZIEN, '13, died recently. She taught school in Chippewa and Clark Counties until she married in 1915. Her husband, Emil, died in 1973. She is survived by two sons, four grandchildren, and seven great-grandchildren.

HARRY LAMPMAN, '09, died June 29 at a Verona nursing home. He was 93 years old. Before his retirement, Lampman served as a teacher in many communities including Junction City, Westfield, Mt. Hope, Pepin, Avoca, and Sextonville. At other times he was a farmer and a grocer. He is survived by two sons, seven grandchildren, and ten great-grandchildren. His wife died in 1968.

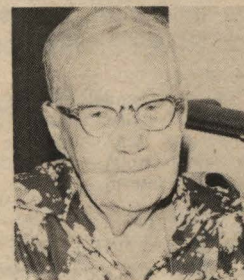

Louise Curran

LOUISE (ADAMS) CURRAN, '99, died November 1. She was the oldest known alumna at the time of her death. She died at the age of 102. Curran was born Oct. 17, 1880, in the town of Curran. She attended UW-SP, and upon graduation she returned to her native Jackson County to be a teacher in a one room school in the Taylor and Hixton area. She married John Curran in 1907, raised a family, and in 1937 John died. Among her accomplishments was a special commendation in 1981 as one of Wisconsin's 10 most admired senior citizens. In 1982 she won best show award at the Jackson County Fair with an entry of an afghan in the needlework and crochet competition. She was a resident at the Pine View Home and served on the resident council there in its current events group. She gave the home a gift of a maple tree; she was the first resident to do so. She is survived by one son, eight grandchildren, and 19 great-grandchildren.

