

Nonprofit Organization
U. S. POSTAGE
PAID
STEVENS POINT, WIS.
PERMIT NO. 19

POINTER

WINTER 1989-90

ALUMNUS

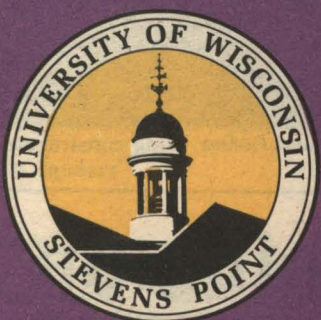

Campus News

Captive wildlife minor established

UW-SP is preparing to become one of the nation's few training grounds for managers and staff members of zoos and other facilities for wild animals.

A new minor in captive wildlife management has been approved by the UW System Board of Regents as a specialty program within UW-SP's College of Natural Resources.

No other college or university in the Midwest offers a major or minor in this field, and nationally only about two southern schools have such curricula.

Besides being prepared in how to care for and handle wild animals away from their natural habitat, students in UW-SP's program also will learn ways of using animals in educational programs, coping with nuisance wildlife, planning and administering public and private animal holding facilities.

Prossor James Hardin, who coordinates the wildlife offerings at UW-SP, said there is growing demand for professionals completing the minor because of the additional businesses, educational institutions and public agencies that hold captive wildlife.

Those places include research facilities, parks, environmental education and interpretation areas, wildlife rehabilitation centers, zoos, game farms, humane societies, animal shelters and urban wildlife control headquarters.

Hardin predicts the minor will be "popular" among students and viewed as "useful."

Many existing courses in the Department of Biology and College of Natural Resources will be used as a basis for the minor and nearly all of the expenses of getting the program in motion will be absorbed within current budgets. No new facilities or staff will be needed immediately; however, as the program develops, there will be need for animal holding facilities and special materials, Hardin reported. ■

Degree options okayed

Students at UW-SP now have the option of earning either bachelor of arts or bachelor of science degrees in all majors except music and art.

Chancellor Keith Sanders said this addition to the curriculum will be "one of the distinguishing features of this university."

In a letter to campus officials, Eugene Trani, vice president for academic affairs of the UW System, said the B.A. and B.S. degrees are differentiated primarily through mathematics and foreign language general degree requirements, and while there will be some majors in which very few students will opt for the B.S. and conversely, other majors in which very few students will opt for the B.A..

Natural resources majors, who ordinarily would receive a B.S. degree, or a philosophy major, who ordinarily would receive a B.A., "markedly enhance their preparation through meeting the wide range of liberal arts and science/mathematics components required by these combinations," according to James Schurter, representing the Office of Academic Affairs. ■

Alumni get new directors

The UW-SP Alumni Association has two new members on its board of directors who were elected at a meeting on campus Sept. 23.

They are Michael Janse of DePere and Diane Engelhard of Milwaukee.

In addition, the board includes four directors who were re-elected at the meeting: Allen Barrows, Judy Carlson and Mary Ann Nigbor, all of Stevens Point; and Gordon Faust of Madison.

All of the terms are for three years.

Janse is a 1985 graduate with a business administration major and marketing, management and management information systems minors. He is employed by Green Bay Packaging as a sales representative.

Engelhard is a 1986 graduate with a political science major and communications minor. Since July 3, she has been director of public relations for Universal Medical Buildings in Milwaukee.

The Alumni Association board will continue during the next year with the same leaders, Ray Hutchinson of Weyauwega as president, and Carlson as vice president.

Action taken at the board meeting included a decision to continue offering a \$500 scholarship to a nontraditional student through personal contributions of the directors. Groundwork was laid for events and activities planned for the next year, and a task force was formed to pursue ways of raising funds to support some of the events that are considered necessary to maintain strong alumni relations. ■

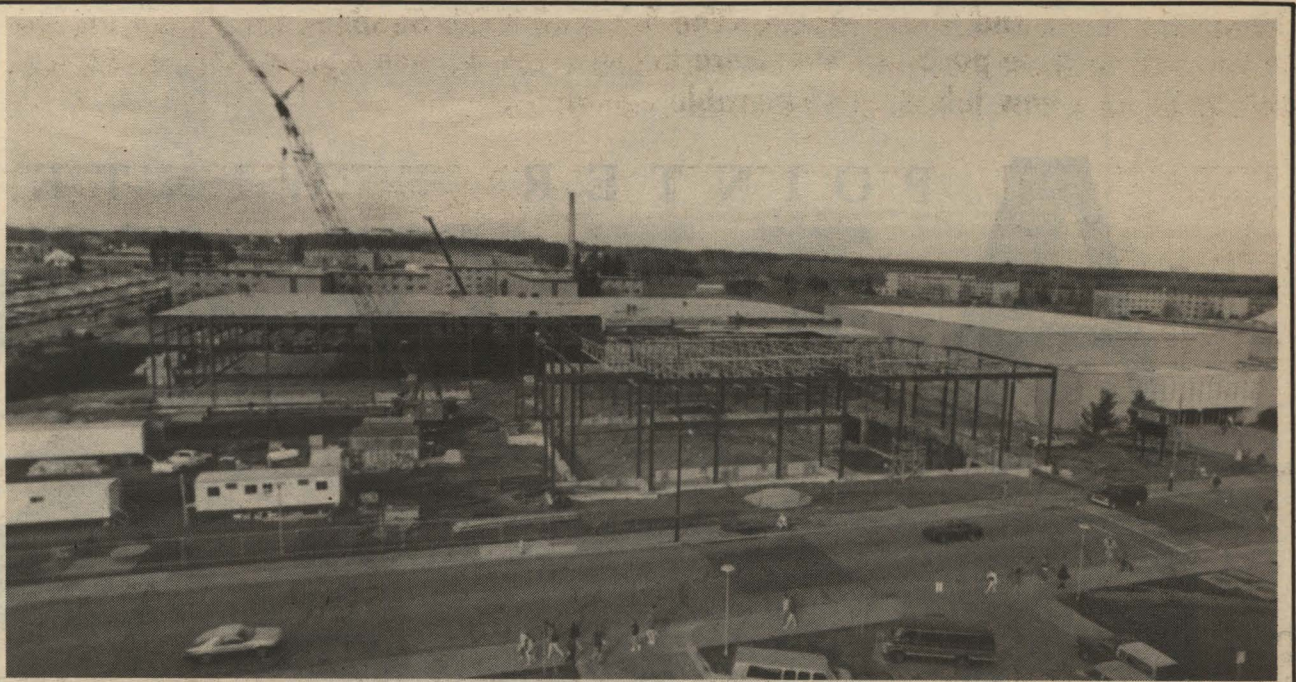

Workers have prepared the skeletal outline for the \$7 million Health Enhancement Center being constructed adjacent to Quandt Gymnasium.

Huge health facility going up

Huge steel girders appeared this fall over a broad expanse of what once was a playing field west of Quandt Gymnasium.

The \$7 million UW-SP Health Enhancement Center was taking form.

When it is finished by the start of the spring semester of 1991, the facility will be three times the size of Quandt Gymnasium and will embody:

- A six-lane running track with field event areas, six tennis courts, archery area, golf instruction area, volleyball and basketball courts.

- Multi-purpose area for instructional use.

- An aquatics area with two swimming pools, one that will have eight lanes plus diving area, and another that will be used for rehabilitation therapy and for teaching swimming skills to the handicapped.

There will be nothing like it in the state and an impressive home for UW-SP's rapidly-expanding and widely-acclaimed wellness program.

Ground was broken for the center on July 21 with a large contingent of dignitaries participating in the ceremony. The special guests included Kenneth Shaw, president of the UW System; Scott Schultz, mayor of Stevens Point; David Helbach, member of the Wisconsin State Senate; Stan Gruszynski, member of the Wisconsin Assembly; Chancellor Keith R. Sanders; Vice Chancellor Howard Thoyre; Joan North, dean of the College of Professional Studies; and John Munson, who heads the School of Health, Physical Education, Recreation and Athletics.

President Shaw recalled at the event the 32 students from Stevens Point who ran from Stevens Point to UW System headquarters in Madison in November of 1986 to lobby members of the Board of Regents to support the center's construction.

Lisa Thiel, then president of the UW-SP Student Government Association and now a downtown business advocate for Menasha merchants, organized the run and returned to her alma mater to take part in the ceremony.

Thiel and her student colleagues pledged the financial support of future students to the project. Because part of

the center's use will be for fitness/recreation activities not tied directly to students' academic pursuits, it was deemed appropriate that part of the costs be defrayed by a user fee.

Consequently, officials decided that \$1 million of the construction should be defrayed by users and the remainder would come out of the state treasury. Beginning in 1990, a fee of \$5 per semester will be imposed on all students and it will continue until the debt is retired in about 25 years. The calculation is based on an enrollment of 8,000. Currently, the headcount is well over that.

Groundbreaking ceremony guests also heard Chancellor Sanders give a brief history lesson, reporting that UW-SP's reputation in physical and mental health maintenance dates to the school's first year, when President Theron B. Pray wrote in a report the gymnasium in Old Main had proved popular and profitable and that "muscular strength has almost uniformly been increased" among the students.

The 80,000 square foot construction project is being coordinated by Market & Johnson, Inc. of Eau Claire, general contractor.

Besides the new center, which is attached to Quandt with a wide corridor, the construction work also involves extensive remodeling of the existing Health, Physical Education, Recreation and Athletics facilities and the installation therein of new locker room, training room, equipment issue and health enhancement instruction/activity space.

Progress of the work is watched closely by UW-SP's former chancellor and first lady, Philip and Helen Marshall. They are spending this fall here and will return each of the next two falls while he teaches chemistry, prior to entering full retirement from the university.

When the UW-SP and Stevens Point community honored him last December as he prepared to step down as the school's chief executive, it was announced that the center would be dedicated to the couple in recognition of their untiring support of the wellness program and of athletics. ■

Chemists host national polymer center

The new National Information Center for Undergraduate Polymer Education has been opened at UW-SP.

It is a source and clearinghouse for materials that can be used to advance undergraduate learning about polymer chemistry. Distribution is being done without charge to private and public colleges and universities across the country.

John Droske of the UW-SP chemistry faculty has been appointed to an indefinite term as the center director. The budget he receives will cover expenses for a part-time secretary.

More attention is being paid to polymers, he reports, in view of an estimate that at least half of all chemists will spend some time during their careers working to

develop these plastic materials for diverse uses.

The American Chemical Society (ACS) Divisions of Polymer Chemistry and Polymeric Materials: Science and Engineering voted to sponsor the one-of-a-kind center in the country. Operations went into full swing this fall.

Droske believes there will be increased need for information about polymers in the wake of an ACS decision to allow the chemistry curricula it accredits in American higher education to develop options in this area.

Besides being named center director, Droske also was elevated from secretary to associate director of the polymer education committee of the ACS Polymer Divisions. ■

It's more difficult to gain entry at UW-SP

Enrollment at UW-SP this fall is 8,878, a decline of 440 students from one year ago.

Next year, there'll be another decline—if the enrollment planners are successful.

The UW System Board of Regents has its member institutions trim their populations as a means of controlling costs. The Stevens Point reductions began after the school hit an all-time high enrollment of 9,554 in the fall of 1986.

The plan for next fall at UW-SP is to bring the enrollment count down to about 8,600. Thus, prospective new freshmen or transfer students planning to arrive either in January or next fall would be wise to make plans now for their attendance.

Admission standards have been tightened and will continue to remain so, according to Registrar David Eckholm.

The number of new freshmen who will be accepted next fall will remain at 1,700, as it has been for several years. They will be required to rank academically in the

top half of their high school classes or earn an ACT score of 21 (22 by a soon-to-be-revised testing system) or have a combination score of 55 when the high school class percentile ranking is added to the ACT score.

Transfer students will need a grade point average of 2.0 if they have 54 credits that were earned at a UW System Center or at Nicolet College in Rhinelander. Other transfer students need a 2.9 grade point. Re-entering students must have a 2.0 grade point, which means that if they were suspended for low grades at UW-SP, they must attend another school such as a UW Center to regain their eligibility to enter this institution.

Moreover, students who are accepted for fall semester will be required to have registered for classes by the time freshman orientation sessions end, which will be in late July.

The succinct advice continuing to be heard from university personnel involved in student admissions/recruitment: "Apply early." ■

About the cover and these photos—The faces of Keith Sanders are shown on the cover and in these portraits that were taken when he was ages 3, 10, 18, 22, 41 and now, in a new job at the venerable age of 50.

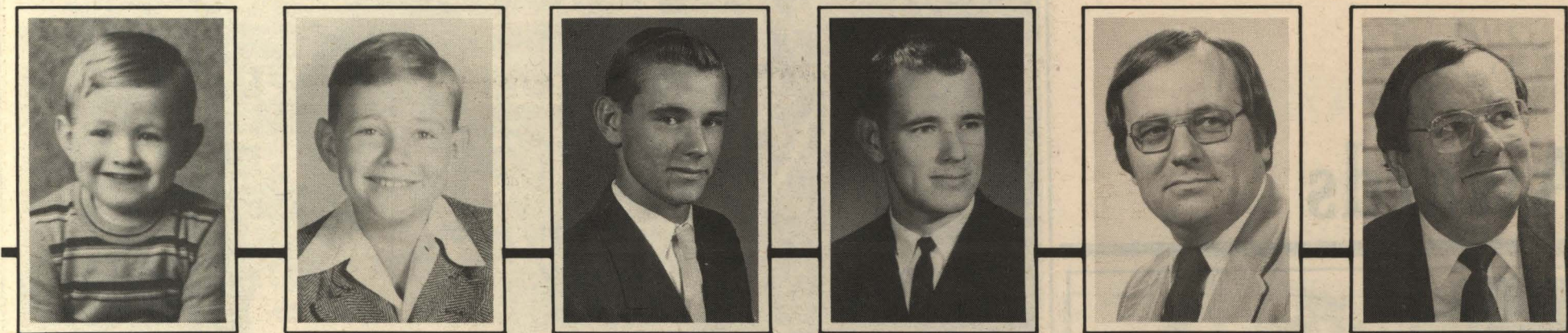

Sanders tackles planning, impending teacher shortages, minority recruitment

Chancellor Keith Sanders

- Age 50
- Native of Benton, Ill.
- Married since 1962 to Carol Dial of Decatur, Ill., an elementary school teacher. They are parents of one son, Mark, student at Miami University of Ohio.
- Degrees earned are bachelor's and master's in speech and psychology from Southern Illinois University in Carbondale and Ph.D. in communication from the University of Pittsburgh.
- Teaching/administrative experience gained at George Washington University, as assistant professor of speech, 1962 to 1967; and at Southern Illinois University, first as professor of speech, later as governmental relations officer and finally as dean of the College of Communications and Fine Arts, 1967 to 1989.

Keith Sanders has been busy meeting with university personnel, speaking to community groups and participating in campus events since taking over UW-SP's administrative reins on June 1.

Behind the scenes he's keeping long hours tending to day-to-day affairs of the university and spearheading a long-range institutional planning process that is being conducted by about 90 faculty, staff, student, alumni and community representatives.

"We will change the budget and make it conform to our dreams" and not the reverse, he said in September in his first major address on campus.

On faculty salary matters, he pledged to work toward improvements in the wage scale at UW-SP, which is one of the lowest at a public university in Wisconsin. By the mid-1990s, there is expected to be a shortage of scholars prepared to serve on American college and university faculties, he said. And to be able to compete for the shrinking pool of new college-level teachers will require major salary improvements, he has said on numerous occasions. He has expressed willingness to allow some

positions to remain unfilled in order to bolster salaries of existing personnel.

At one meeting, he told a questioner that "athletics is about in the right perspective here—I feel good about the balance." To another sports booster who asked if Sanders would be monitoring athletics in the wake of a player ineligibility scandal two years ago on the football team, he said: "Every chancellor with an active sports program had better keep an eye on it."

Sanders has been lending strong support to campaigns to improve the number of minority faculty members and students throughout the UW System, to nurturing the well-established system of faculty governance on his own campus, and to the continued development of private funds for UW-SP.

"UW-SP is poised to become the best university of its kind in Wisconsin," he has predicted. Among its great strengths, he adds, are the "foundations of a long tradition in liberal arts in a safe, friendly, clean, pleasant and encouraging environment." ■

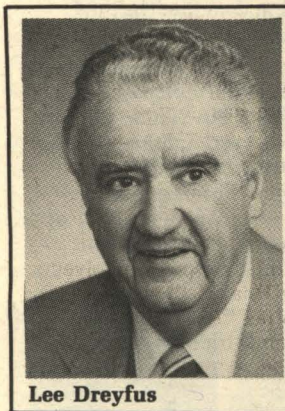

Red Vest takes on new hue

Lee Sherman Dreyfus, away from academia since resigning as chancellor of UW-SP in 1979 to assume the governorship of Wisconsin, is back.

He's now a member of the UW System Board of Regents.

Dreyfus was appointed to a seven-year term on the board by Gov. Tommy Thompson and was confirmed by the Wisconsin State Senate, 28-2, following a couple of skirmishes by challengers from within his own Republican party.

A couple of lawmakers, sore over the fact Dreyfus did not seek a second term as governor, had opposed the nomination.

Dreyfus, who has a lucrative public speaking business and now lives in Waukesha, said that serving as a regent would cost him \$50,000 to \$60,000 a year in lost income.

Prior to his confirmation as a regent, Dreyfus expressed concern for rising student tuition costs. He suggested the UW System return to the "tradition of having students who are state residents pay about 25 percent of the cost to instruct them, he said. The students' share now is about 34 percent.

He spoke in defense of solid athletic programs at the various universities, contending that victories in football and other major sports attract contributions, faculty and students to campuses and draw attention to academic programs.

To restore momentum to the UW-Madison football program, Dreyfus suggested that the team play a post-season game against all-stars from the other four-year UW campuses. Such a game would be a sellout at Camp Randall Stadium, he predicted.

Dreyfus said recruitment of minority students and faculty into higher education is important, but he opposed the idea of programs that involve recruiting faculty and students from one campus to another. ■

Grant boosts paper science program

The Lake States Section of the Technical Association of the Pulp and Paper Industry (TAPPI) has given \$16,000 to UW-SP for an endowed scholarship fund.

When the professional organization meets its own goal of donating \$50,000, the endowment will generate funds to provide three annual scholarships for students in the sophomore, junior and senior classes.

TAPPI's previous contributions to the endowment amounted to \$20,000.

Scott Stimart, Appleton, of J.M. Huber Inc. and chair of Lakes States TAPPI and Bill Bliesner, also of Appleton, of Thilmany Paper and a representative of the UW-SP Paper Science Foundation, made the presentation to UW-SP officials.

The UW-SP Paper Science Foundation has been accepting funds for several years from donors for an endowment, and TAPPI has been one of the most active participants in this effort. ■

New chancellor pledges to raise value of your diploma

By Keith Sanders, Chancellor

Very special places like the University of Wisconsin-Stevens Point make it easy to be the new "kid on the block."

Long before we moved to Stevens Point, Carol and I were assured that this community and university are filled with warm, friendly people. And indeed, we shall always remember the kindnesses and hospitality that we've been shown as newcomers.

An old Chamber of Commerce slogan touts Stevens Point as a place "Where People Make the Difference." But we also appreciate the beauty of the countryside in Central Wisconsin, the security of living in a safe environment, and the good will that is so evident between town and gown. Few heads of schools this size can make such broad claims.

Getting to know your alma mater and its many assets is quite a task. The school is steeped in a history filled with success stories from 1894 to the present. The curriculum is diverse, with an impressive variety of nationally-acclaimed programs. The excellent teaching at Point is a hallmark of our greatness.

But these are features about UW-SP you've known all along. For us, they confirm our enthusiasm for Stevens Point and the commitment we made to the campus when I was selected as chancellor last January.

Undoubtedly you are interested in the direction I would like to take UW-SP. Yes, you can expect some changes to occur in order for the university to remain a vital institution as it moves into the 21st century. We will make tough decisions and be responsive to a changing society. Challenges will be met positively, but not precipitously. You can be certain that we will always honor UW-SP's traditions and respect her institutional strengths. We are now in the midst of the most extensive planning process in the history of the institution. It will produce a new set of priorities for the 1990s.

The record of my predecessor poses a great challenge to us. Chancellor Marshall brought UW-SP forward in any number of areas despite some very difficult financial constraints. During his administration, curricular advances occurred including the development of a wellness program that has gained national prominence. Major construction was requested from and later approved by state officials, notably an addition that doubled the size of the library, a new home for the paper science department and the Health Enhancement Center currently in progress. The school was applauded for its efforts in advancing uncommonly high levels of writing and computing competencies. Faculty governance, ever strong here, was further strengthened. Progress was made in improving salaries of faculty and academic staff. And, student activities were encouraged; both athletics and the arts enjoyed a golden age during the Marshall years.

Just this fall, the resourceful faculty and staff I inherited from Phil Marshall pulled off an academic coup that pleases me very much: the high school scholastic rank of the new freshman class they recruited is superior to any entering class in memory, maybe even in the history of the school. So, I do believe the timing of my arrival offers special opportunities for all of us. We are

very close to our centennial, a time for new commitments to UW-SP on the part of everyone associated with it, a time for a leader to rally constituents.

As graduates, I invite you to view our approaching 100th anniversary as an opportunity to be involved with your school in very special ways. Please remember that we need your help, and we hope you'll find it personally fulfilling to support us. I intend to play an integral role in encouraging your continued involvement with your alma mater, particularly through Traditions in Action campaigns.

In this, my first letter to UW-SP's alumni, I wish to thank all of you for your help in the past. You are graduates of a very fine university, one that commands respect not only across the United States but in many foreign lands as well. I believe this university is even greater than the public realizes. The value of your diploma from UW-SP will continue to increase as our school's reputation grows. As your new chancellor, I plan to work hard to foster this growth. It's a great pleasure for Carol and I to join all of you as part of the University of Wisconsin-Stevens Point. ■

Mason bequest provides for video encyclopedia

What is billed as the state's first installations of the Video Encyclopedia of the 20th Century is now available in the Learning Resources Center at UW-SP.

About 2,200 separate video segments, totaling more than 77,000 hours of original newsreel and documentary footage from public and private collections, are included in the system.

Arne Arneson, library director, calls it a "fantastic resource that will really make history come alive for people."

Creators focused on science, technology, sports, foreign affairs, politics, inventions and social trends—basically all aspects of life—in this century. The material is stored on about 38 silver discs, which are approximately the same size as long-playing records.

Arneson said he doubted that it would have been possible for the university to buy the system had it not been for a bequest received some time ago from the late Syble Mason, a longtime librarian at UW-SP.

The \$12,000 cost was defrayed by a fund she provided for library use at the time of her death in August of 1987. She left her entire estate to charities, including the university. UW-SP was her alma mater as well as her employer, from 1930 to 1969.

The new teaching tool is a product of CEL Educational Resources of New York City, and its representatives informed Arneson that the system in Stevens Point is one of the first in Wisconsin.

Included is a master index with an alphabetical listing of people, subjects and categories plus a daily index of significant events for each day of the year. An accompanying reference set contains four volumes which give detailed identification and background information on all of the 2,217 film segments in the system. Those printed materials accompany the videodiscs and the laser player, which transfers the images to a monitor. ■

Awards

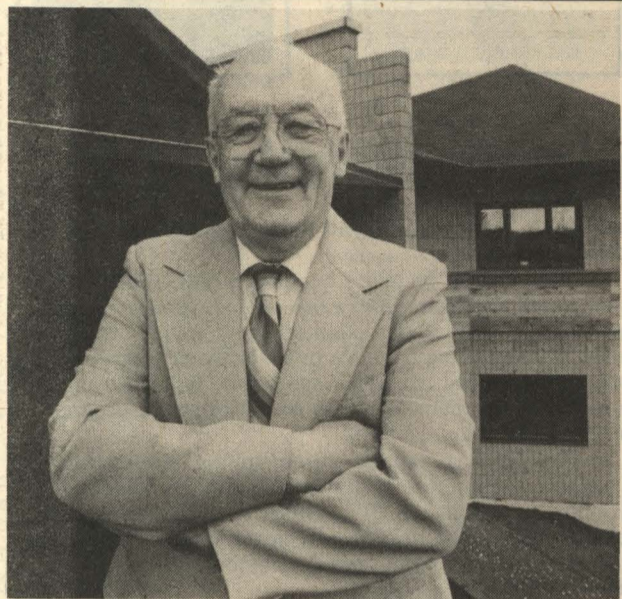

William Sylvester

New Treehaven hall named for Sylvester

William Sylvester was publicly thanked in May for his role in transforming a marginal cow pasture into a natural resources field station that is bringing international recognition to UW-SP.

Treehaven's newly-constructed assembly hall, with seating for 125 people, was dedicated in his name on the nearly 1,000-acre nature preserve east of Tomahawk.

Sylvester, who lives at 211 Green Ave., in Stevens Point, is a retired forestry professor at UW-SP who had a longtime association with Jacque and Dorothy Vallier, donors of the field station land. The Valliers also have been major contributors of funds for construction work that has been underway at Treehaven since the early 1980s.

The assembly hall was filled with Sylvester's friends, former colleagues and family members in a dedication ceremony marking the completion of a nearly quarter-million-dollar addition connecting a main lodge with a classroom building. The William Sylvester Auditorium is on the ground level and the Irvin Young Dining Room is on the second floor.

The Irvin Young Foundation of Palmyra provided about one-third of the money for the new addition and has made contributions for previous construction. Treehaven's main lodge also bears the name of Young, who was an inventor.

Dorothy Vallier announced the naming of the Sylvester Auditorium after telling of the assistance the longtime forester gave in the early 1950s when she began searching for land to use in establishing a tree farm. He remained involved in the transformation of the property from pasture land to a protected area for wild flora and fauna.

Sylvester was on the staff of Trees for Tomorrow, Inc. for 23 years before taking a position on the natural resources faculty at UW-SP in 1969. He was in his former position when Treehaven was being founded and at UW-SP when the Valliers decided to arrange for an organization to take over the property and continue their philosophy of its management. Sylvester suggested Treehaven become a natural resources camp for students.

Leonard De Baker, past president of the UW-SP Foundation, said at the dedication/naming ceremony that Jacque and Dorothy Vallier of Tomahawk and Mequon, provided \$90,000 toward the building; Mrs. Fern Young who heads the Irvin Young Foundation which memorializes her husband, donated \$70,000; Kopmeier Family Fund of the Milwaukee Foundation, \$10,000; Norman Bassett Foundation of Madison, \$5,000; Margaret Rivers Fund of Stillwater, Minn., \$2,500; George Kress Foundation of Green Bay, Nekoosa Packaging Corp. of Tomahawk, Thomas H. Jacob Foundation of Wausau, all \$1,000; and six individual contributors of smaller amounts.

Corky McReynolds, director of Treehaven since it opened in 1985, said that in addition to the use by UW-SP students during the summer camp season, it is booked much of the time for adult education, Elderhostel, governmental agency and professional organization meetings.

But its greatest value is for the students, McReynolds continued, in providing a place where they "don't just see a single tree, but everything and the tree." The curriculum is integrated, he explained, so regardless of the major being pursued, the student sees the interrelationship between forestry, wildlife, soil, water and so forth. ■



Distinguished Alumnus award winners include, from left, State Superintendent of Public Instruction Herbert Grover, Ruth Johnson Cady, Marjorie Warner and Inman Whipple.

State superintendent among latest 'Distinguished Alumnus' designees

Five graduates of UW-SP, including the state superintendent of public instruction, were given "Distinguished Alumnus" awards June 12 at the school's annual reunion day.

The honorees bring to 53 the total number of former students who have been cited by UW-SP since the recognition was established in 1969.

Award recipients are:

Ruth Johnson Cady, Shoreview, Minn.; the late Royal Gordon, Milwaukee; State Superintendent of Public Instruction Herbert Grover, Madison; Marjorie Warner, Stevens Point; and Inman Whipple, Rohnert Park, Calif.

They were among about 175 alumni and friends of UW-SP who participated in a full day of activities on campus.

Mrs. Cady, a native of Wausau, was a member of the class of 1939 in home economics and taught that subject in public schools for many years in Minnesota. She was one of the key planners of the 1988 International Federation of Home Economics Congress in Minneapolis. This year, Phi Upsilon Omicron, the honorary society in home economics, named a scholarship for her. She also is a former 4-H club leader with 20 years of service, a life member of the American Home Economics Association, and a member of the Associates 1000 of the University of Minnesota, where she earned a master's degree.



Royal Gordon

Gordon, who died in January near his 90th birthday, grew up in Nelsonville and Stevens Point, and made his mark as an official for the state in probation and parole matters. He served as the Milwaukee County supervisor for the Department of Corrections. His most notable public service was serving as co-founder of Next Door Foundation in Milwaukee, a rehabilitation center for inner city residents. He will be honored posthumously by the foundation later this year on its 20th anniversary. Gordon, who was a 1921 graduate of UW-SP, was a talented vocalist who sang with the Viking Quartet of Madison, which gained popularity in New York City in the 1920s. He also had his own radio show for a time and was in a traveling musical company. His widow, Donna, and a daughter, accepted the award.

Grover has served as Wisconsin's chief school official since 1981 after having been in the Wisconsin Legislature as a representative from Shawano and Menomonie Counties for nearly a decade and a school superintendent in Monona Grove and Niagara. He has a doctorate from UW-Madison, a master's degree from American University and a bachelor's degree from St. Norbert University and chose UW-SP to do his academic work leading to teaching certification in the 1960s. It was reported that *Executive Educator Magazine* has named him one of the top 100 scholastic executives in North America. Today, he helps oversee his alma mater as a member of the UW System Board of Regents.

Warner, a Stevens Point native and 1940 graduate, has strong family ties to the school throughout its history. She is the retired director of the Charles M. White Memorial Library in Stevens Point, and during her tenure the Mail Box Library program was begun for residents throughout Portage County. She credits her career decision on the fact that, as a student, she was given employment in the college library here for 25 cents per hour. Her work in behalf of historic preservation was cited by the university as one of her notable public service achievements. While serving as president and director of the UW-SP Alumni Association, Warner was one of the leaders in the campaign to save Old Main from the wrecker's ball. Likewise, she has worked for preservation of architecturally-distinctive and historic

buildings throughout the area and has compiled information about them, particularly those in Stevens Point's downtown.

Whipple, class of 1938 and a state champion boxer for his school, is a native of the town of Lanark. He began his career as a coach and teacher at Viroqua High School and then went into factory management and eventually into independent sales work, particularly with furniture. He has been a director and vice president of a savings bank in New Jersey. His public service has included work as a speaker on Americanism, history and business; as a counselor to young business people for the Senior Corps of Retired Executives; through active participation in the Masonic Lodge and its related Scottish Rite and genealogical organizations. The city of Rohnert Park, Calif., cited him in 1982 for heroic effort in the saving of a human life and the California Writers Club gave him the Jack London Writers Award in 1983. ■



Foytek



Roman



Vercauteren

UW-SP cites coaches

UW-SP has given its annual "Coaching Excellence Award" to three alumni who serve on high school or university faculties in Prentice, Oshkosh and Stevens Point.

The honorees are:

—Joe Foytek, class of 1975, head girl's basketball coach at Prentice High for nine years.

—George Roman, class of 1958, baseball coach at Stevens Point Area Senior High for 11 years.

—Deb Vercauteren, class of 1976, head women's cross country and track coach at UW-Oshkosh for eight years.

They were honored at UW-SP's recent homecoming banquet at the University Center.

Foytek has amassed a record of 207 wins and 13 losses during nine seasons at Prentice. His teams have won eight Marawood Conference Titles. The teams have an 80-0 record in regular season play in the last four years. His 1981, 1982 and 1989 teams won the Class C state championships. His most recent honor was his selection in March as the 1989 Associated Press Coach of the Year for girl's basketball.

Roman has been a coach for 24 years, and during his tenure at SPASH, his baseball teams have gone to the state tournament six times and won the top prize in 1979, 1987 and 1989. Roman was chosen as the Wisconsin High School Baseball Coach of the Year for 1989 after winning the District 2 Coach of the Year citations for three successive years.

Vercauteren coached three successive Wisconsin Women's Intercollegiate Athletic Conference cross country championship teams, beginning in 1986. In 1987 and 1988, her UW-O squad won the NCAA Division III National Championship. She was named the WWIAC Coach of the Year in 1983, 1986, 1987 and 1988. In addition, her Oshkosh track team won conference championships in both indoor and outdoor competition the past two years, and both times she was the WWIAC Track Coach of the Year.

Vercauteren and Roman were previously honored by their alma mater as inductees into the Pointer Athletic Hall of Fame in recognition of their athletic prowess while students on campus. ■



Lori Vanden Bergh

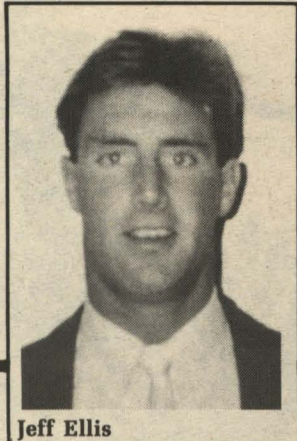

Jeff Ellis

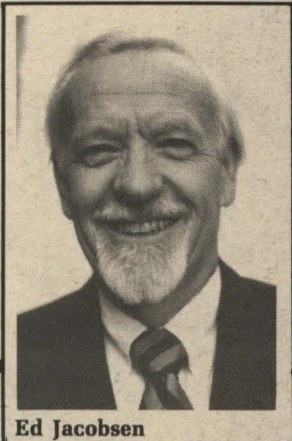

Ed Jacobsen

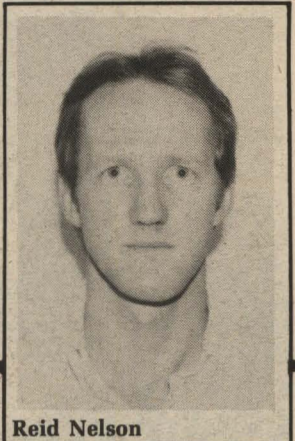

Reid Nelson

Six more sports greats honored

Six former sports standouts at UW-SP were inducted into the school's athletic hall of fame Oct. 7 in conjunction with the annual homecoming celebration on campus.

Honorees were:

Lori Cox Vanden Bergh, 2475 Bluestone Place, Green Bay; Jeff "Bo" Ellis, 14230 W. Armour Ave., New Berlin; Ed Jacobsen, 7 Bis Rue Paul Bert, No. 9200, Nanterre, France; Reid Nelson, 2912 34th Ave. S., No. 4, Minneapolis; Ron Ternouth, 5936 N. 42nd St., Milwaukee; Bill Zuiker, 303 W. 17th St., Marshfield.

The inductees were special guests at several homecoming events during the day, including the afternoon homecoming football game at Goerke Field and UW-SP alumni dinner in the evening at the University Center.

Vanden Bergh was UW-SP's first All-American in volleyball. The Green Bay native lettered all four years and earned All-Conference honors in 1977 and 1979. She was named to the Association for Intercollegiate Athletics for Women, Division III team in 1979 and was given the Pointer MVP Award in 1979.

Now a teacher of physical education of health at De Pere High School, she also is the varsity volleyball coach there and assistant coach in basketball and track. She returns to UW-SP each summer to assist in staffing the university volleyball camps.

Ellis won national championship honors twice in 1980, in the two-mile indoor walk (in NAIA record time) and the 10,000 meter outdoor walk. He earned All-American honors in each of his four seasons, for a total of nine times.

He was named the outstanding freshman male athlete at UW-SP in 1978 and the outstanding male athlete of all classes in 1980, the same year he was placed on the Wisconsin State University Conference Scholastic Athletic team. He was an all-conference winner 12 times in five different events and set four conference records. He also was a co-captain of both the track and cross country teams.

The New Berlin native now is a pilot with United Airlines, based at O'Hare Airport in Chicago but returns to campus as chief coordinator of the Pointer Track Alumni Association.

Jacobsen, who grew up in Wisconsin Rapids, was a track star who was unbeaten during his campus career, winning eight conference titles in the mile and two-mile runs. He also set conference records in the mile (4:28.2) and two-mile (9:55.4). In 1954, he was named the outstanding senior male athlete, elected captain of the track team, named to the Dean's Honor Roll and elected president of the Pointer Student Council.

Jacobsen continued his running while in the U.S. Army, finishing fourth in the 5,000-meter run in the Fourth Army Championships and fourth in the 1,500-meter run in the All Army Championships with a time of 4:10.

After military service, Jacobsen earned a master's degree in mathematics from UW-Madison and a Ph.D. from the University of Kansas and began an overseas career in math education in 1958, lecturing in Turkey, Spain, Kenya, Swaziland, Lesotho and Botswana. He now is stationed in Paris at the United Nations Educational, Scientific and Cultural Organization where he is responsible for its mathematics education program.

Nelson, who is originally from New Richland, Minn., capped his four-year baseball career on campus in 1977 by earning All Conference and All District 14 first team for a second consecutive year. During those seasons, he set records for runs batted in with 33 in 1976 and 34 in 1977. Currently, he holds the school record for games played in a career with 115 and most total bases in a single season with 85. Until broken in recent years, Nelson held records for hits in a season (43) and career (115), doubles in a career (21), triples in a career (4), career home runs (27), career total bases (225), career slugging percentage (.659), bases on balls in a career (68) and career on-base percentage (.452).

Today, he is on the staff of a cardiology clinic in Minneapolis, holding a master's degree in exercise physiology from Illinois State University.

A unanimous All-WSUC choice during his senior season in 1985, Ternouth accomplished a rare feat by leading the Pointers in rushing (559 yards) and interceptions (4). He earned four letters in both football and baseball.

Ternouth, a Milwaukee native, was given a tryout with the Minnesota Vikings in the fall of 1966 and was one of the team's last cuts and was sent to its farm team, the Richmond Rebels of the Continental Football League. There he was started as a safety and was invited back to the Vikings' tryout camp in 1967 but was drafted into the U.S. Army in May of that year and spent two years in the service. Ternouth then returned to football, spending

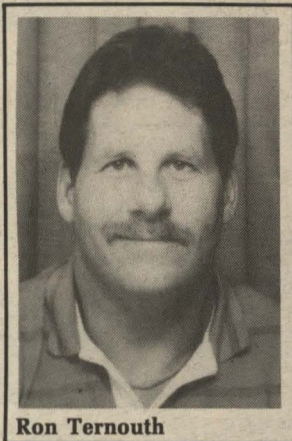

Ron Ternouth

three seasons with the West Allis Spartans of the Central States Professional Football League from 1969 through 1971 but gave up the game after having knee surgery.

He has been a teacher of physical education in West Allis and currently is in sales and distributing for a major liquor distributor and resides in Greenfield.

Zuiker was a four-year letterman and earned three all-WSUC awards, and was twice named the team MVP and member of the All-District 14 squad, finishing his career as the school's number two all-time scorer. Following his senior season, he was named to the Academic All-American team by the College of Sports Information Directors of America.

During 1979-80, he set a school record for free throw percentage (91 percent) in season, a record which stands today. He was only the third player to ever lead the Pointers in scoring for three consecutive seasons and finished his career with 1,396 points, then second best on record, and currently fifth on the school's all-time list.

The Minocqua native also lettered one year in track and field, finishing fourth in the WSUC outdoor meet in the high jump. He recorded a career-best jump of 6'8."

His career since graduation has taken him to the University of Wisconsin, where he served as a graduate assistant basketball coach for two seasons before earning his master's degree in English literature in 1986.

Zuiker spent the next two years as an assistant coach at Illinois State University before beginning his career as an English teacher at Marshfield High School. He began his first season as the head coach of the UW-Marshfield basketball team this season. ■



Albert Croft



Toby Goldberg

Facilities named for Goldberg, Croft

A ceremony and reception April 29 commemorated the naming of two campus facilities at UW-SP for communication professors who died in 1984.

The memorials on the second floor of the Communication Arts Center are for Albert J. Croft and Toby Goldberg. A seminar room now bears Croft's name and a lecture hall with 100 seats honors Goldberg's memory.

Croft came to UW-SP in 1967 as professor and chairman of the speech department. Under his leadership, a major revision of the curriculum was done and the communication department was established two years later, integrating journalism, speech, broadcasting, public relations and other broad areas into one overall program. He was the first chairman of the new department and during the mid-1970s was the architect of the graduate program in communication.

Croft's specialty was organizational communication and rhetorical criticism.

His career included teaching appointments at Northern Iowa University, Northwestern University, Loyola University, Southern Illinois University and the University of Oklahoma. He also served as chief of communication for the U.S. Agency for International

Limelight

Computing network cited

Readers of nationally-circulated business magazines were introduced throughout much of 1989 to a computer network that has been developed at UW-SP with assistance from AT&T.

A two-page ad began appearing in the spring in about 20 publications, featuring a large photograph and the text of a conversation between an AT&T representative and a university computing specialist about why and how the network was established.

Forbes, *Fortune*, *Scientific American*, *Business Week*, *ComputerWorld* and *Chronicle of Higher Education* are among the magazines carrying the ad, which was paid for by AT&T.

A full-page photograph shows Dan Goulet, director of UW-SP's academic computing service, and Jim Leonhard, Madison, AT&T national account manager in the front stairwell of Old Main Building, and on the opposite page is the text of their conversation. The headline states, "These men started a revolution on campus."

AT&T expressed pride that UW-SP has been designated as a Center of Excellence for Distributed Academic Computing by the UW System Board of Regents. "The majority of the 9,000 students on campus regularly use the network for coursework and homework. Faculty have integrated computing into 41 percent of their coursework," it was reported. ■

UW-SP and Point Beer make 'Time'

Stevens Point, its brewery, university and most important agricultural product, the potato, were the subject of a nationally-circulated news story this fall.

America's suds lovers were informed that the Stevens Point Brewery had marketed a new product, Spud Premier, to coincide with a scholarship fund-raising effort at UW-SP.

The Associated Press story appeared in daily newspapers across the country and even made its way into the Sept. 11 edition of "Time."

The event in the spotlight was the third annual Spud Bowl, featuring a football game, pre-game picnic and party at which potato products were served. The beverage was a locally-made beer made from the apple of the earth as opposed to the staple base of corn.

The brewery gave UW-SP a cut of its pre-game sales in local stores and provided a large supply that was sold the day of the Spud Bowl. All told, about \$11,000 was cleared, nearly all of which was earmarked for scholarships to students from the area's agricultural community.

At the pre-game activities, potato beer drinkers watched students compete in a variety of games including dunking for gum in a vat of mashed potatoes.

Incidentally, the entire affair was a success. The Pointer football team defeated the Crusaders of Valparaiso University of Indiana, 49-15. ■

Development in South Vietnam and as executive vice president for a Lansing, Mich.-based consulting firm that evaluated training centers for the hard-core unemployed.

"Above all, whether as a teacher, colleague, or nationally recognized scholar, he was a visionary," the plaque states.

Goldberg came to UW-SP in 1971 after serving as an interviewer for American Research Bureau in Maryland, publicity writer for a public relations agency in Boston and continuity writer for WHA TV in Madison, where she also taught and did research.

She was involved in the development of the film program and was one of the founders and early faculty advisers of the University Film Society.

In her teaching, she raised awareness to gender equality and introduced a course on women and the media. She also established special sections of communication fundamentals for international students.

The plaque noted that her human rights convictions were "grounded in the Jewish experience and her identity with the Holocaust. 'Do you believe that I am the same person I would have been had this not taken place?' she asked. 'It shadows my life; it has shaded my encounter with the world.' " ■

Focus on Marriage

Professor sees fewer divorces

By Sarah Clanton

"Till death do us part," vow the bride and groom who expect their relationship to last that long. But in recent years, the couple's chances of actually realizing a lifelong commitment have been 50-50, at best.

However, it now appears marriages are getting stronger and lasting longer in this country. National divorce statistics are beginning to change, and a human development specialist at UW-SP believes the number of marriages ending in divorce will continue to decrease over the next several years.

According to Professor James Gingles, the divorce rate has leveled off throughout the United States and in some regions of the country it has started to drop. He says this recent movement toward more stable marriages will continue and marriages of the future will become more durable and longlasting.

Gingles cites 10 reasons for this trend. They are, according to the professor:

- The divorce "boom"—Ironically, one of the major positive effects on the longevity of current and future marriages may be the unstable marriages of the recent past. Young people, especially those whose parents have divorced, seem increasingly concerned about building successful relationships. They are becoming more thoughtful and less emotional about choosing a partner. In the last few decades, young people may have been anticipating too much from their spouses, expecting their mates to fulfill all of their emotional needs. Today's marital unions seem to be based more on practical considerations such as compatibility, financial security and a desire to have children. This indicates a return to the more traditionally based marriages of earlier eras.

- Older couples—Americans are waiting longer to take the big step. The average age for a bride is now 24 and for the groom, 26, and the averages continue to rise. This is a positive trend—generally speaking, older partners are more mature, have a good sense of self, are more settled, and will make better spouses and parents. The more mature the couple, the better they are prepared both professionally and personally, for a successful relationship. People who marry as teenagers have a 100 percent greater chance of splitting up than couples who wed in their 20s or 30s.

- More education—Nationally each year a larger percentage of young people are pursuing higher education. In Wisconsin, for example, 65 to 75 percent of high school graduates are choosing to attend vocational school or college. Statistically, men and women with a high school education are more likely to divorce than are college-educated individuals. Research has shown that the more educated people are, the more likely they are to develop stronger and less stressful intimate relationships.

- Financial security—Along with increasing maturity and educational levels, people who marry later are better established in their careers. Generally, the more occupationally established people are, the less financial stress they will experience in marriage. The more secure a couple is financially, the less prone they are to divorce. The exception to this involves high-income women, who are less likely to marry in the first place and are more apt to divorce if the marriage relationship is not satisfactory.

- Religious activity—A current national upsurge in religious activities is creating a sense of tradition, solidarity and support for couples. The husband and wife are identified as a unit within the religious community and this involvement helps to add union and cohesiveness to a marriage. Research has shown the more isolated a family is, the more likely it is to be a dysfunctional unit, especially in a transient society. Membership in a church can provide needed support similar to that of an extended family. This sense of community tends to build rituals and traditions into the life of a family which adds to its stability.

- Less role confusion—The transition to egalitarian relationships with broader roles for both men and women has largely been accomplished in this country. Between 60 and 70 percent of women with preschool children are currently in the work force, and 50 percent of women who give birth to a child return to the job within a year. Consequently, both father and mother are sharing child-care duties. For women who work outside the home, a career enhances their self-concept and sense of identity. This is especially important when the children are grown. Women who have pursued other interests experience



James Gingles, a specialist in human development, teaches in the School of Home Economics as well as directs UW-SP's Gesell Institute for the Study of Early Childhood. He's shown with children who attend the institute.

fewer problems with the "empty nest" syndrome. For men, having more involvement with home and children has proved to be enriching and rewarding. For children who grow up in dual-career households, sharing domestic and financial obligations are normal and realistic expectations.

- Acceptance of different lifestyles—Only about 15 percent of the families in this country are "monogamous units"—a father, a mother and 1.7 children. Singles, couples without children, single-parent families, extended families and reconstituted families now make up the vast majority of American households. People are living in a variety of situations and selecting alternatives to wedlock. For instance, many individuals are choosing to remain single. More than 15 percent of the total population is unmarried, and many couples are opting to live together outside the bonds of matrimony. Because other alternatives are becoming more acceptable, people are not rushing to the altar as quickly as they once did. The couples who do marry appear to have more stable relationships and make the decision to have children only after considerable forethought.

- Uncertain economic conditions—Traditionally, divorce statistics decrease during periods of fiscal uncertainty. Couples can't afford to split up or may feel financially insecure, so they work harder at staying married. Even though America has experienced a relatively long period of prosperity, the economic climate probably will not continue to improve and may very well decline. People will be more prone to stay married because they are afraid of the financial risks of divorce.

- The statistical crunch—The population is aging and so are its marriages. People are 25 times more apt to divorce in the third year of marriage than they are after 30 years. For instance, in the United States in 1987, 50,000 divorces occurred after three years of marriage; 47,000 after four years; and 2,000 after 30 years. Also, since the birth rate has declined in the recent past, there will be fewer young people, fewer young marriages and fewer divorces. Young relationships experience more stresses—the husband and wife have not adjusted to each other and are usually involved in achieving occupational success to the detriment of their relationship. By the time

couples have been together for many years, they know themselves and each other well. They seem to be more concerned with keeping their marriages vital and alive.

- Conservative sexual climate—The current generation of young people appears to be more interested in establishing friendships and less interested in emotionally charged romantic relationships. Surprisingly, extended adolescence has been accompanied by healthier attitudes toward dating and more conservative sexual behavior. Research by Bernard Murstein of Connecticut College compared the sexual experiences of teens in 1979 and in 1986. In 1979, 66 percent of the female respondents had lost their virginity by age 16; in 1986 the figure was 20 percent. For men in 1979, the loss of virginity by age 16 was 70 percent; in 1986, it was 43 percent. "Cinderella" stories have been replaced by friendship, companionship and a healthier attitude toward sexuality. One of the few positive things to come out of the AIDS crisis is a more open atmosphere, including discussion about venereal diseases and taking responsibility for sexual behavior. These conservative attitude and behavior changes are supported by Murstein's research. Among young women who were sexually active in 1979, their last sexual experience had been with their steady boyfriend 39 percent of the time and with an acquaintance, also 39 percent. In 1986, 74 percent had been with their steady boyfriends and only 18 percent had relations with someone they did not know well. Young people today are better adjusted socially and sexually, more open about intimate subjects, and also more responsible. This bodes well for the future of marriage.

In general, Gingles says, marriages are healthier than they were 20 to 30 years ago. In the past, couples tried to hide their problems and pretended to be happy. "There are few Donna Reed or Ward and June Cleaver marriages out there," Gingles quips. Open communication and commitment to work things out means stronger relationships and better families.

Of course, badly dysfunctional families will always exist, but the professor believes past research has tended to concentrate too much on relationships that don't work. He says more emphasis should be placed on the strength and the vitality of the American family ■

New Appointments

French scholar wins appointment



Michael Danahy

Michael Danahy, a specialist in French who has won awards for his teaching and writing, is the new chairman of UW-SP's Department of Foreign Languages.

He succeeds Mark Seiler who returned to full-time teaching of German after heading

the department for 15 years.

Danahy began his duties in July after serving the past two years as head of the French program at Hollins College in Roanoke, Va.

From 1974 to 1987, he was on the faculty of Pennsylvania State University and for seven years before that he taught at Wesleyan University in Connecticut.

Danahy is the winner of the Gilbert Chinard Prize of the American Association of Teachers of French (AATF) for the best book manuscript of 1988 entitled, *The Feminization of the Novel*.

He also has received the Distinguished Teaching Award given in 1984 by the Penn State Liberal Arts Alumni Society and the Chinard Prize for Pedagogical Scholarship from the AATF and the Alliance Francaise de Washington.

A native of Massachusetts, Danahy received his bachelor's degree summa cum laude from Fordham College in 1963. He then studied at Columbia University and received his Ph.D. in Romance languages from Princeton University. As an undergraduate he spent a year in France in the honors program at La Sorbonne.

He was elected to Phi Beta Kappa, Phi Sigma Iota and the Fordham Honors Program. ■

Bowen heads international study offerings

Robert O. Bowen, a longtime health education specialist on campus, is UW-SP's new director of the Office of International Programs.

He is responsible for the administration of permanent semester-long study programs throughout the world—in England, Poland, Germany, Spain, Australia, Taiwan, Greece and New Zealand—plus several others that are held in shorter durations during midyear breaks and summer sessions.

Bowen is the third person to head the office since its establishment about 20 years ago. He succeeds Helen Corneli who has returned to the English faculty as a full-time teacher and the founder, Pauline Isaacson.

A professor of health and physical education, he will continue in that role on a one-quarter time basis by teaching a course on "Introduction to Health Promotion."

Bowen's international experience began when he was a member of the armed forces in the Pacific during the Korean Conflict. He has since been a faculty leader for a group in the United Kingdom for one summer and for one semester-long program in England. In 1988, he became a temporary administrator of international programs and has traveled to East and West Germany and Poland to review UW-SP's offerings in those places.

About 400 students take part in the program during the regular school year. The various offerings are one of the university's more effective avenues for attracting collegians here from across the country. About half of the enrollees for overseas study are from other campuses.

Bowen, a native of Curtiss in Clark County, has held several administrative assignments at UW-SP since he joined the faculty in 1966. He has directed the Administrative Management Training Program here for the Indian Health Service for two years and been head of the School of Health, Physical Education, Recreation and Athletics for five years.

The professor has had a major role in the development of UW-SP's wellness program and has been president of the Wisconsin Association for Health, Physical Education, Recreation and Dance. For the past five years, he has been chairman of the Wisconsin Legislative Health and Fitness Day in the State Capitol.

The holder of two degrees from UW-Madison, Bowen also has a doctorate in health from Indiana University. He was a teacher and coach for the Brown Deer Public School System for eight years before coming to Stevens Point. ■

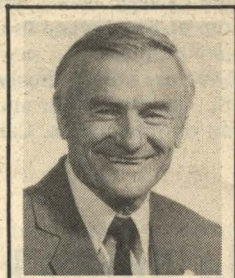

Robert Bowen



Gerard McKenna

Milwaukee music chair named dean

Gerard McKenna, 47, chairman of the Music Department at the University of Milwaukee, assumed duties Aug. 1 as dean of the College of Fine Arts and Communication at UW-SP.

He was one of 91 candidates from across the country who vied for the position to succeed the late Paul Palombo. Roger Bullis of the communication faculty was the acting dean for one year after Palombo's death on July 4, 1988.

"Professor McKenna is widely known and highly respected not only throughout this state but in this region of the country as a music educator for all levels," said Vice Chancellor Howard Thoyre in announcing the appointment.

"The fine arts area of this university has undergone considerable growth and development in the past five years. Faculty members worked tirelessly to improve each of the programs within the college, and under Dean McKenna's able leadership, I am certain these strengths will continue to be built upon," Thoyre added.

In addition to his appointment as dean, McKenna will have faculty status in the Department of Music. Also in the college, are the Departments of Art and Design and Theatre Arts and the Division of Communication.

McKenna, a native of Brooklyn, N. Y., has spent the past 15 years on UW-Milwaukee's music faculty. He has been department chairman since 1981 and served during the 1984-85 academic year as acting dean of the School of Fine Arts. From 1979 to 1981, he was associate dean of the school, and before that a full-time teacher.

He holds a Ph.D. in music education from the University of Nebraska, master of music and bachelor of music degrees from Kansas State College. He has taken performance training in bassoon and piano.

McKenna began his career in education in 1965 by teaching and establishing the string program for the public schools of Neosho, Mo. Three years later, he became supervisor of music for College High Laboratory School in Pittsburg, Kan. In 1971 and 1972, he was a humanities specialist on a Title III project in the public schools of Parsons, Kan., followed by a two-year stint as visiting instructor of music education at the University of Nebraska. Since then, he has been in Milwaukee as a specialist in instrumental and general music methods.

In recent years, he has been involved in the graduate music education program at UW-M, specializing in curricular planning plus general and instrumental music. He has written many successful grant proposals and articles for professional journals and played key roles in the development of centers advancing excellence in teaching, music curriculum and chamber music.

He has served or currently is on the boards of the Wisconsin Music Educators Conference, Civic Music Association, Wisconsin Alliance for Arts Education and The Undergraduate Teaching Improvement Council for the UW System.

He and his wife, Alice, have two daughters. ■

IBM appoints Wresch

William Wresch, chairman of the Department of Mathematics and Computing, has been named a consulting scholar by the International Business Machines Corporation (IBM).

One of about 20 IBM instructional computing experts in the nation, Wresch will serve as a consultant on computer uses in university settings. A specialist in the use of computers in writing, he will assist personnel on other campuses throughout the United States.

Additional duties will involve planning, organizing conferences and workshops, and working with professional societies. ■

Aerial Circus ringmaster back on job

Monte Charles, ringmaster of UW-SP's potent "Aerial Circus" football teams of the early 1970s, returned to campus last fall to be a teacher, coach and administrator.

Charles is the school's new offensive football coordinator, director of the intramural program and a teacher of physical education.

His return is a victory, of sorts.

After serving four years on UW-SP's gridiron, Charles was forced to resign his coaching duties in 1976 after it was learned he had chronic lymphatic leukemia.

He fought the disease with his own brand of determination, recovering enough to resume his coaching career several years later. He then spent nine years coaching with various clubs in the Canadian Football League as well as the new Arena Football League.

Charles was with the Montreal team in the CFL when the Alouettes folded early in the 1987 season. He then returned to Stevens Point and served as a volunteer assistant for the Pointers as they went on to win the national championship in the NAIA Division II. (The title was later forfeited because of two ineligible players on the team.)

Back at UW-SP, his boss in the coaching role is John Miech, who played for Charles as a student here from 1972 to 1974. Later, Miech was an assistant to Charles as a graduate student during the 1975 and 1976 seasons.

Charles was a coach at UW-Superior and UW-Platteville for a total of 10 years before coming to UW-SP in 1972 and establishing a winning program here, as he had done at the two previous WSUC conference schools. ■



Monte Charles

Staal serving AT&T

A member of the mathematics and computer science faculty at UW-SP is the nation's first AT&T Consulting Scholar.

Professor Bruce Staal, who came to Stevens Point in 1970 and served for many years as department chairman, is currently headquartered at the company's western regional office in Oakland, Calif. He is on sabbatical from his teaching duties throughout the academic year.

The new consulting scholar program represents a cooperative effort between the university and AT&T to share knowledge about academic computing. Staal will visit several universities in the western region, including campuses in California, Nevada and Washington State, to gain a better idea of how campuses are using the new technology in an academic environment. He also will attend national meetings, training sessions and workshops to acquire further knowledge about computer systems. He says he hopes to bring back information which will lead to even more useful applications at UW-SP.

In return, AT&T will utilize Staal's expertise gained during the computerization of the campus at UW-SP. He will make presentations and work with AT&T clients in regard to setting up systems at their own institutions.

Staal was invited by the communications company to be its first scholar. They have reimbursed UW-SP about \$50,000 for his services and have provided Staal and his wife with moving and housing allowances. ■

Tropical forest advocate

The new *Journal of Tropical Forest Science* has three Americans on its 16-member editorial board, including Professor Hans Schabel of UW-SP. His involvement in the Malaysian-based quarterly comes at a time when tropical forests are being decimated worldwide at the rate of 50 acres per minute.

But the problem is showing signs of easing, he adds, and the establishment of the journal is a "reflection" of the concern.

Schabel serves on the editorial board with a representative of the U.S. Forest Products Laboratory in Madison and a professor from Harvard University. The other members are from nations surrounding the globe.

The journal is being sponsored by the United Nations and related organizations, German Agency for Technical Cooperation, Winrock International and the International Development Research Centre of Canada. Its office is in Malaysia.

Schabel, a forester, brings unique credentials to the board. At UW-SP he serves as the founder/coordinator of the international resource management minor, a one-of-a-kind offering on this continent. The curriculum is designed to promote global awareness of environmental issues and aims to prepare students for overseas volunteer and work experience. ■



Allen Blocher



John Blocher

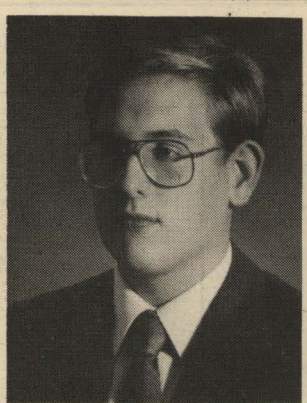

Steven Blocher

Tragedy befalls Blocher family

A friend, exceptionally fine teacher, trusted mentor who could soothe the roughest situations, a voice of calm who saw good in all occurrences, a man of love and compassion.

Those were descriptions of Professor Allen F. Blocher that were used in a memorial resolution by the UW-SP Faculty Senate following a boating accident near Stevens Point that claimed the life of the longtime member of the physics/astronomy faculty and his two sons, John and Steven.

They all drowned May 31 when their small vessel was swept over the spillway on the Wisconsin River, a short distance southwest of Stevens Point, during a period of high water.

Allen Blocher, who had served UW-SP for 31 years, was 56. His son, John, a UW-SP alumnus who was employed as manager of Point Bowl, was 28, and another son, Steven, a student at UW-Platteville, was 21.

Their funerals were held jointly at St. Paul United Methodist Church followed by burial in St. Joseph's Cemetery. Memorials were established with the UW-SP Foundation for Allen and Steven to support student scholarships, and with the Stevens Point Area Foundation for John to support annual competitions for local youngsters involved in junior bowling programs.

Allen Blocher was born November 6, 1932 in Minneapolis and was graduated from North High School there. He worked in Minneapolis one year at Westinghouse Corp. before enrolling at McPherson College in McPherson, Kan. He later did graduate study at the University of Nebraska at Lincoln, earning a master's degree in physics. Blocher did additional study at Cornell University in Ithaca, N.Y., and was twice chosen as a National Science Foundation fellow, for workshops at the University of Kansas in Lawrence and the Oak Ridge National Laboratory in Tennessee.

He had most recently been involved in introducing the use of computers in physics instruction here and in studying whether pollutants in the environment are causing a greenhouse effect that, in turn, is leading to changes in the world's climate. Early in his campus career, he was instrumental in organizing the planetarium and served as its director.

He ranked among the five most senior full-time faculty members on campus and had served in a variety of offices in faculty government throughout his career. He was the current chairman of the Faculty Affairs Committee. Several years ago, he and his wife, Jean, led a group of UW-SP students on a semester abroad program to England.

For The Association of University of Wisconsin Professionals, he served as the local president and for the statewide group was vice president and membership

chairman. In the later position, he was on leave from teaching post about two years to promote the organization among UW faculty throughout Wisconsin. He also participated in the American Association of Physics Teachers and its Wisconsin chapter.

The professor was one of the founders of the UW-SP Credit Union and a former president. He also took part in the Professors Investment Club and served for a time as a consultant on investment matters to the Oneida Tribal Council. He had taught courses in investments at Mid-State Technical College here.

In community affairs, he was a lay leader at St. Paul's United Methodist Church, past president of the Portage County Beekeepers Association, and longtime officer of the Wesley Foundation.

He and his wife, the former Jean Cullen of Lincoln, Neb., were married March 15, 1957. She survives.

Allen never served in the U.S. military. He was registered as a conscientious objector.

Besides his wife, his survivors are one daughter, Nancy Perri; two sons, Bill, Anoka, Minn., and David, a graduate student at Yale University in New Haven, Conn.; five grandchildren; three brothers, and two sisters.

John Allen Blocher was born here Feb. 21, 1961, and was graduated from Stevens Point Area Senior High School in 1979. He later completed a geography degree with emphasis in cartography from UW-SP.

Well known as a bowler, he took first place at two consecutive state tournaments in the junior league and later had logged perfect 300 scores in league play. John Blocher had coached junior bowling teams about 10 years, and led one of them to a state tournament Class E championship in 1986.

He was married to Kay Jacobson of Schofield on March 22, 1986. She survives.

John never served in the U.S. military. He was registered as a conscientious objector.

Steven Mark Blocher was born here April 15, 1968, and graduated from SPASH in 1986. At high school he excelled in tennis, sang in the Concert Choir, was a peer counselor and member of the National Honor Society. He attended UW-SP two years before transferring to UW-Platteville and had recently been initiated into membership in that school's chapter of the American Society of Refrigeration, Heating, and Air Conditioning Engineers. He also sang in the University Choir and was a member of its tennis team.

In Stevens Point, he had worked since 1984 at McDonald's Restaurant.

Steven had never served in the U.S. military. He was registered as a conscientious objector. ■



Franceschi-Stoll

Music prof dies at 42

Kathleen I. Franceschi-Stoll, 42, a cellist and assistant professor of music at UW-SP, died of cancer July 7 at University Hospital in Madison.

A memorial service for her was held at the St. Joseph Convent Chapel, and a fund was established in her honor with the American Cancer Society.

Franceschi-Stoll had served UW-SP since 1978, teaching college-level students in the Department of Music and area musicians enrolled in the American Suzuki Talent Education Center. She also was the principal cellist with the Central Wisconsin Symphony.

Throughout her career here, she appeared in numerous faculty recitals and was a member of the former American Arts Trio and Bukolt Trio.

The local chapter of Pi Kappa Lambda, an honorary music fraternity of which she was a member, cited her this spring for outstanding musicianship, and she was given a silver tray from the Department of Music in recognition of her service.

Born March 22, 1947 in Berkeley, Calif., she was the daughter of Alfred A. and the late Isabel Franceschi. She grew up in Oakland, Calif., and was graduated in 1969 with a music degree from San Francisco State University. She later earned a master of music degree from Northwestern University.

Franceschi-Stoll spent the early part of her career as a cellist with the Oakland Symphony, San Diego Symphony, San Diego Opera Orchestra and California Ballet Orchestra. She also taught for the San Diego Community College, was a founding member of the Fine Arts Forum of San Diego, and operated a private teaching studio there.

Her survivors are her husband, Jon C. Stoll, 2917 Algoma St., and her father and step-mother, Margot F. Franceschi of Sacramento, Calif. ■

Linda Burch killed

Lt. Col. Linda G. Burch, 44, a former member of the military science faculty and women's swimming coach at UW-SP, was killed April 28 in a one-vehicle accident in Leavenworth, Kan. She was traveling alone.

Funeral services were held at Fort Leavenworth, where she was stationed. Burial was in Arlington National Cemetery in Virginia. A memorial was established in her name for the Women's Army Corps Museum at Fort McClellan, Ala.

Burch, whose death occurred three days before she was scheduled to be promoted to the rank of full colonel, served at UW-SP from 1972 to 1975. When she arrived on campus, she was the only female faculty member of an otherwise all-male Army ROTC unit in the United States. She headed the women's swimming program two seasons.

After leaving, she commanded a military police unit at Fort McClellan and then became the first woman staff leader at the Combined Arms and Services Staff School at Fort Leavenworth. She was scheduled to assume command of the 14th Military Police Brigade in West Germany.

A native of Canton, Ohio, she had served in the Army for 23 years, beginning as a recruiting officer in Fort Jackson, S.C. She had two tours of duty in Germany. Besides graduating from schools operated by the military, she held bachelor's and master's degrees in education from Kent State University and the University of Southern California, respectively, plus degrees in military justice from Wichita State University and public administration from Golden Gate University.

Her only survivors are two brothers, David of Seattle, Wash., and Mark of Canton, Ohio. ■

About this publication

The Pointer Alumnus
Circulation, 32,500

Editor, John Anderson

Associate Editors,
Sarah Clanton and
Marilyn Thompson

Design and Layout
Coordinators, Kathy Vollmer,
and Mary Sipiorski

Photography, Michael Brisson,
Dennis Chapman, Douglas Moore

Staff Assistant,
Elizabeth Schwerbel

Typesetting,
Virginia Crandell

Remembering our home ec matriarch



Bessie May Allen

In 1916, Bessie May Allen, director of the home economics department at the Stevens Point Normal School, and four of her students journeyed to Morristown, N.J., to set up a program offering "balanced meals at a moderate cost" for 25 persons, including 10 children and 15 adults."

Described in the local newspaper as "an experiment in home economics which may prove to be of great value to the public," the program was financed by "a wealthy lady of New York City."

"An engagement of this nature speaks well for the reputation of the home economics department of the Normal," the newspaper continued, "the staff having been chosen in preference to students from Columbia University, Pratt Institute, and Drexel Institute, which are much nearer Morristown. Besides their experience, which will be of considerable value, and the trip east, the young ladies will receive \$50 a month."

Head of the home economics department at Stevens Point for 39 years, Bessie May Allen believed in practical, hands-on experience for her students. And as archaic as the old newspaper account sounds, Allen and her "young ladies" apparently were among early humanitarians who provided meals for the poor and homeless.

An Iowa native, Allen came to the Stevens Point Normal School in 1913. Her arrival coincided with the Board of Regents' approval of a major expansion of Old Main which added the east wing

for "domestic sciences and arts" and an auditorium.

In 1915 the John F. Sims Cottage, where Allen supervised her students in the practice of household activities, was opened. Once again, she spearheaded a program in which students learned first-hand skills which enabled them to become effective home economics teachers.

A staunch champion of the area she headed, Allen fought to keep home economics as a viable offering at the university. In the 1930s the regents voted to curtail the program, but Allen mustered her forces and ensured that the decision was quickly reversed. Though the curriculum has changed significantly over the past 87 years, the School of Home Economics and the Division of Fashion and Interior Design continue to enroll more than 600 students in a variety of majors each year.

In an era when women traditionally served behind the scenes and men assumed leadership roles, Allen became the first female president of the college faculty. She also was instrumental in organizing the Wisconsin Home Economics Association which she served as president from 1924 to 1927. In addition, she was state founder and first president of Delta Kappa Gamma sorority.

While still serving as chairman of the department, she established an anonymous scholarship to recognize an outstanding junior student majoring in home economics. Following her retirement in 1952, she gave her consent to having the award called the Bessie May Allen Scholarship. About five years before her death, one of the two residence hall dining centers was named in her honor—Allen Center.

She died in 1969 at age 86. ■

Faculty Retirements

Oliver Andrews

Oliver Andrews, who spent 29 years as a chemistry professor at UW-SP and who won the campuswide competition for the "Excellence in Teaching Award" twice, has retired.

If he enjoyed popularity among students, he says it was because he tried to be empathetic with them. "You've got to put yourself in their position, at their level and then ask yourself, what am I going to get out of this class?"

He believes he has been fortunate to have an interest in chemistry because the subject offers "endless opportunities—if you can touch it or see it, it's chemistry."

His ties to UW-SP spanned 40 years. In 1949, after graduating from high school in his native Plymouth, Andrews came to the then Central State Teachers College because of an interest in its conservation program and the opportunity to play football. The team he joined was a conference champion that fall.

After graduation in 1953, he spent three years teaching science and coaching at Bonduel High School and two years at Green Bay West High. Sandwiched into the next decade were several stints with the National Science Foundation.

In 1956, he was one of about 50 teachers chosen for the first NSF program nationally to advance the status of secondary science instruction. The participants were enrolled at UW-Madison, where Andrews attended and received a master's degree, and the University of Oklahoma. Later, he was appointed to represent the NSF giving science demonstrations to high school groups in this part of the country. Then he did additional study at Kenyon College, Michigan State University, University of Kansas and Brown University.

He joined UW-SP's faculty in 1960 and was an ambassador of good will for the discipline of chemistry from UW-SP for several years as a conductor of programs for high school science classes throughout the state.

Accomplishments in which Andrews takes pride are the publication three years ago of his book, *Basic Chemical Concepts*, by Ginn Press of Lexington, Mass., and his selection in 1968 and again in 1975 as UW-SP's best teacher. ■

Russell Oliver

Russell Oliver's last official act as a UW-SP professor was to present a diploma for a bachelor's degree to his daughter, Karen, at the spring commencement.

After 25 years at the university and a total of 33 years in the field of education, Oliver retired and moved with his wife, Jean, to a home on Lake Wissota, near Chippewa Falls, where he spent part of his childhood.

Meanwhile, his daughter, one of his four children, went in search of her first teaching job.

Oliver has held several high-ranking positions at UW-SP throughout his career.

In 1967, as a relatively new faculty member, he was chosen as dean of UW-SP's then new branch campus at Medford and remained there until 1973. Some years later, the campus was closed for budget purposes. From 1978 to 1987, Oliver was head of the UW-SP School of Education and associate dean of the College of Professional Studies. In addition to teaching, his most recent administrative assignment was coordinating the graduate program for elementary and secondary teachers.

He says he is encouraged by the advances being made in public education and by the quality and desire of the students preparing to become teachers. UW-SP is well-positioned for its role in teacher education, he contends, because of high marks it consistently receives in evaluations by accreditation and professional organizations and the State Department of Public Instruction.

Oliver, a native of Eau Claire, served four years of Navy duty and then became a teacher of history and mathematics upon graduation from UW-Eau Claire in 1956. He served five years at Stanley High School, including a stint as principal and guidance director. He then spent three years as a counselor at Baraboo High School until joining the UW-SP faculty in 1964.

Sandwiched into his early career was graduate work leading to a master's degree in education administration from the University of Minnesota and a doctorate in curriculum and instruction from Northern Colorado University.

In retirement, he intends to do some consulting work for educational firms and school districts and renew his involvement in photography and piloting small aircraft. ■

Oliver Andrews
Russell Oliver
Delmar C. Multauf

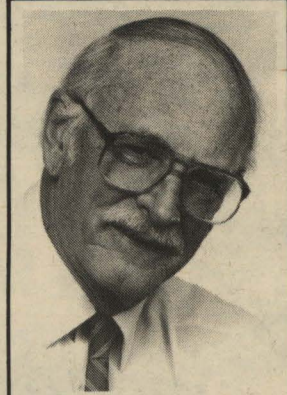
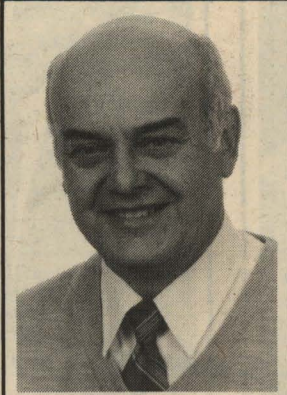
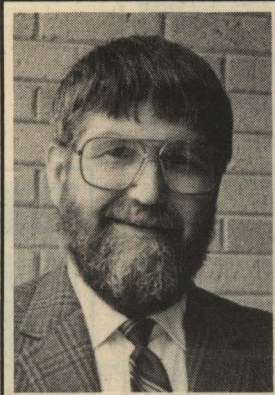

Donald Hoff
Jon Borowicz
Frederick M. Hilpert

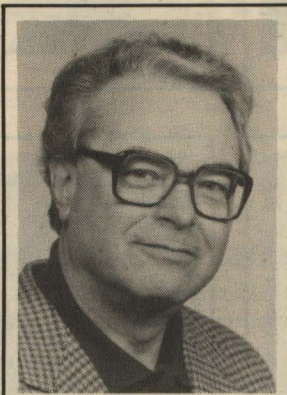

Delmar C. Multauf

Delmar C. Multauf's retirement ended a 23-year association with UW-SP.

From the mid-1970s to the early 1980s, he served as the geography department's chairman and was active in the development of new geography major options in cartography, urban/economic activities and physical environment. The expanded curriculum provided career opportunities for students in addition to teaching.

In his studies on political aspects of his discipline, he concluded that town government in Wisconsin should be abolished. "It served grandpa well in horse and buggy days, but it's now archaic," he said. Among other things, he charges it is "tremendously inefficient."

Multauf concurs with those who claim school children are faltering in their geographic literacy. His recommendation is for school boards to pay more attention to the matter and "university people" to be more aggressive in seeking action on the problem among officials of state departments of public instruction.

A native of Hartford, Multauf served in the Army Air Corps during World War II, spending about three years in western Europe.

Upon his return, he was graduated from the UW-Oshkosh with a bachelor's degree, the UW-Madison with a master's degree and earned a doctorate from Columbia University in New York.

His teaching career began 35 years ago as replacement for a faculty member on leave from UW-La Crosse. He held similar temporary assignments at UW-Whitewater and UW-Oshkosh before settling at Danbury State College in Connecticut. He taught both history and geography there between 1957 and 1962, then spent one and one-half years at Mankato State in Minnesota and another two and one-half years at UW-Oshkosh before coming to Stevens Point.

In retirement, Multauf intends to spend more time with his hobby in horticulture. He said he is interested in "almost anything that grows," though he has a fondness for roses. ■

Donald Hoff

Donald Hoff's service to UW-SP as a physical and driver education specialist spanned 25 years.

He is now turning his attention to his family's business of growing Christmas trees on 22 different plantations throughout this part of Wisconsin. The trees are shipped as far away as Florida, Arizona and Alaska.

Hoff and his wife, Bernice, will maintain a permanent residence here but spend winters in Freport on the Bahama Islands and summers at a cottage on Lake Tomahawk.

A native of Cuba City, Hoff grew up in Platteville and received his bachelor's degree from UW-Platteville. He later earned his master's degree from the UW-Madison and a doctorate from the University of Utah.

His career began in 1955 at Lodi High School. He later served at the now defunct Racine County Agricultural School and at Brillion and Portage High Schools. He received awards for teaching and coaching and led the Portage football team to a conference championship in 1961.

After joining the university faculty in 1964, Hoff spent several years as a defensive football coach, head track coach and founded and coached the men's gymnastics team. He has prepared hundreds of education students for careers as driver training and physical education teaching positions.

He served from 1977 to 1980 as head of the School of Health, Physical Education, Recreation and Athletics and has been coordinator of the safety education minor since it was established in the early 1970s.

There are attempts by some school districts to eliminate driver training from the curriculum and "farm out the courses to commercial firms. In that case, the kids are the losers," he observes. ■

Jon Borowicz

Professor Jon Borowicz spent 14 years on the UW-SP music faculty, during which time he was director of the University Orchestra and orchestral studies and conductor of the Central Wisconsin Symphony Orchestra.

Borowicz and his wife, Marilyn, plan to move to a small city in northern California to found a conservatory of music. His specialty area is community music development. He also hopes to start a vintage-1900 band, complete with period uniforms, instruments and music.

The professor looks forward to his retirement as an opportunity to pursue both longtime and new interests. He says he has always been a "railroad nut," but never had time to become involved with the hobby. In California, Borowicz plans to help with projects to restore old steam trains. Historic restorations, including excursion railroads, are popular in the old gold mining region where they plan to live.

An Ohio native, he holds bachelor's and master's degrees from the Cleveland Institute of Music and a Ph.D. from UW-Madison. He founded the Vermont Philharmonic Orchestra in 1959, which he led until 1974. He came to UW-SP in 1975 after serving as a consultant for the Wisconsin School Music Association. Conductor of the Central State Youth Orchestra for several years, he led the Wausau Symphony from 1979 to 1981. ■

Frederick M. Hilpert

Frederick M. Hilpert, who retired in June, was one of the pioneers in the computer movement at UW-SP. He served the institution for 19 years, first as associate director of academic computing and since 1983 as director of institutional research.

He and his wife, Pat, a nurse at St. Michael's Hospital, intend to continue living here in Stevens Point. However, he has assumed new duties as a long distance manager of a family-owned farming operation in Scottsbluff, Neb. And, he's pursuing his hobby of cutting and polishing stones.

Hilpert came to UW-SP in 1970 when the computer was in its infancy as an instructional tool. About 40 jobs were handled per month for professors and their students. Today, the same amount of work can be processed in a couple of minutes.

In his last position in institutional research, he gathered, processed (with computer) and interpreted various kinds of data to be used by campus administrators in making management decisions.

Hilpert had a checkerboard career. He was born in Lincoln Neb., and served two military stints: in the U. S. Navy in stateside service during World War II and in the U. S. Air Force in overseas intelligence assignments during the Korean Conflict.

He earned bachelor's and master's degrees in geological engineering from the Montana School of Mines in Butte and began a career with the Marathon Oil Co. in 1954 on exploration projects in Western states for oil and uranium.

After deciding in midlife to pursue a career in education, he received a second master's degree from Western Montana College and a Ph.D. from the University of Iowa. Since then, he has complemented his administrative duties at UW-SP by teaching a research design course to natural resources graduate students and a computer course for undergraduate students. ■

Russell Lundquist

Russell Lundquist, who spent 21 years as an admissions counselor and was associate director of the Office of Admissions and High School Relations, retired in June. ■



John Curtis



Richard Face

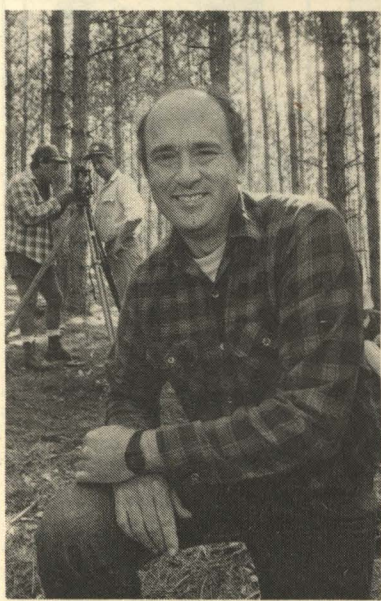

John Houghton



Hildegard Kuse

UW-SP's best

Winners of the highest recognition UW-SP gives members of its faculty for outstanding teaching, scholarship and service have been honored at two campus events.

They are John Curtis, Richard Face, James Haney, John Houghton, Hildegard Kuse, Stephen Odden, Thomas Overholt and Robert Wolensky.

Introduced at the university's commencement ceremonies in spring, they also were platform guests at the annual Academic Convocation in September.

The University Awards Committee made the selections based on recommendations from units within the institution.

Face, Haney, Houghton, Odden and Wolensky were cited for excellence in teaching.

Kuse's award was for service, specifically in recognition of her many years of consistently providing a high level of support to her students who are preparing for teaching careers, to area schools and to community groups.

Curtis was designated a university scholar on the basis of his work in botany developing papers and publications and making presentations about his research for professional organizations. He has served as a visiting scholar at Iowa State and North Carolina State Universities and as a consultant for the U.S. Department of Agriculture. Overholt, also named a university scholar, was cited for his continued work in religious studies, particularly the development of a manuscript for his latest book, "Channels of Prophecy," and his writings about the prophet Jeremiah in the new "Harper's Bible."

Face is a professor of history who has served UW-SP since 1963; Curtis, a professor of biology, here since 1976; Houghton, associate professor of forestry, 1983; Haney, associate professor of communication, 1981; Odden, associate professor of English and chairman of his department, 1970; Kuse, professor of education, 1957; Overholt, professor of philosophy, 1975; and Wolensky, professor of sociology and co-director of the Center for the Small City, 1976. ■

Randlett dissertation wins praise

The International Reading Association, which annually cites 10 outstanding doctoral dissertations in its field, has given one of the 1989 awards to a faculty member at UW-SP who also holds two degrees from the school.

Alice Randlett received the recognition at the association's annual convention in June in New Orleans.

She is a professor who serves as the university's acquisition librarian and coordinator of reading programs in the Mary Croft Academic Achievement Center.

Randlett's dissertation for a Ph.D. from UW-Madison is entitled, "Learning to Be Remedial." It concludes that students who are put on a track of remedial instruction because of inadequate literacy skills experience long-term negative effects as a result of the labeling.

Notably, adds the professor, these students are usually taught differently than peers in regular classes. Remedial English deals in fragmented instruction that often limits a student's opportunity to experience the richness of the language, she charges.

Randlett further contends that in the case of students she observed, the only ones who benefitted from being on a track at a certain level of ability were those who are

the highest achievers.

"That's because of the enriched curriculum they are given," she continues.

Her research was done in a high school among four different English classes over the course of one semester. She made an agreement with representatives of the school system not to identify the community or the students.

A member of the UW-SP library staff since 1970, Randlett is a native of Chicago. Before earning her Ph.D., she earned bachelor's and master's degrees from UW-SP in 1964 and 1974, respectively, and a master's degree in library science from Rosary College. ■



Alice Randlett



James Haney

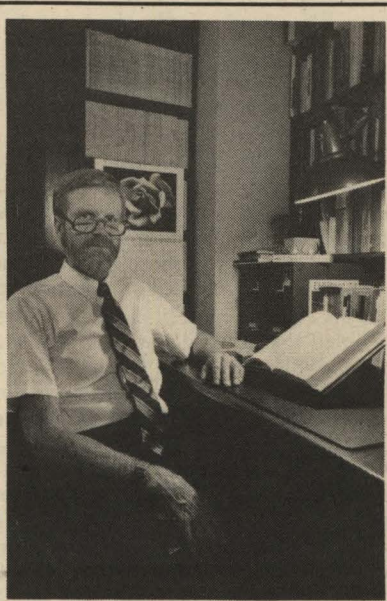

Thomas Overholt

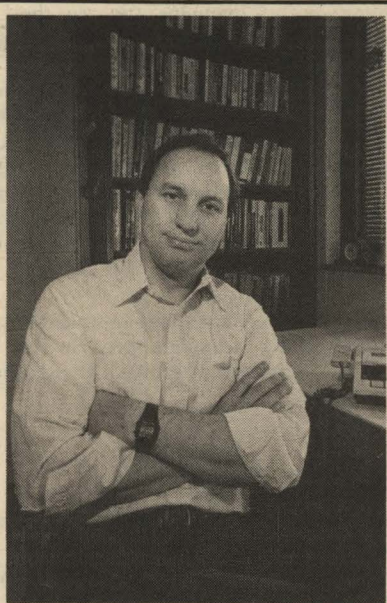

Robert Wolensky

Plaudits for Faculty

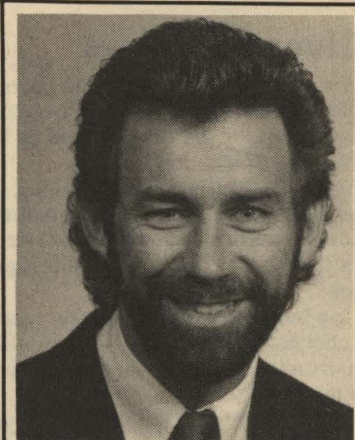

Rick Wilke

Wilke heads international organization

Rick Wilke, an alumnus of UW-SP who is a professor and associate dean in the College of Letters and Science, was installed in August as president of the North American Association for Environmental Education.

He assumed leadership of the 1,000-member organization at its annual meeting in Estes Park, Colo.

Wilke's group met jointly with the Conservation Education Association of which Joseph Passineau, another member of the College of Natural Resources faculty, is a director.

Wilke said in an interview that followed his installation that environmental education is on the brink of major expansion across the United States. The result, he added, should be a bright employment future for people pursuing this field.

Public interest in protection of natural resources has ebbed and waned since UW-SP established the first conservation education major in the country in 1946. But Wilke believes Americans are fast reviving their concern about the quality of their surroundings in view of persisting problems such as oil spills and widespread reports of groundwater contamination.

"Now with President Bush saying he wants to be the environmental president and the education president, things are really looking exciting for us," he reported.

Coupled with the Bush rhetoric is information from the Environmental Protection Agency whose officials are pledging to emphasize education as opposed to enforcement in future activities.

Wilke hold bachelor's and master's degrees from UW-SP in 1973 and 1975, respectively, and a Ph.D. from Southern Illinois University at Carbondale. ■

Diane Gillo's name placed on local award



Diane Gillo

A member of the business faculty is the first recipient of an award which will be given annually in her name to faculty members who show an interest in and commitment to students living on campus at UW-SP.

Diane Lloyd Gillo of the Division of Business and Economics has been recognized by UW-SP Division of Residence Life organizations for her "commitment to the well-being of students and excellence in student-centered scholarship."

The professor has been involved in conducting a longitudinal study which began in 1987 with a group of about 1,200 incoming freshmen. Subsequent sampling of the same group will be done before they graduate from UW-SP and during their first five years in the workplace. Richard B. Judy, chairman of the Division of Business and Economics, is collaborating on the project.

A business management specialist, Gillo is attempting to measure attitudes toward work and family and how those attitudes change over time. She is interested in assessing what conditions help people become productive workers and how the ability to combine personal and professional obligations contribute to an individual's success both as a student and as a worker.

She is a native of Pittsburgh and holds a doctorate from Western Michigan University, where she taught before coming to Stevens Point in 1983. ■

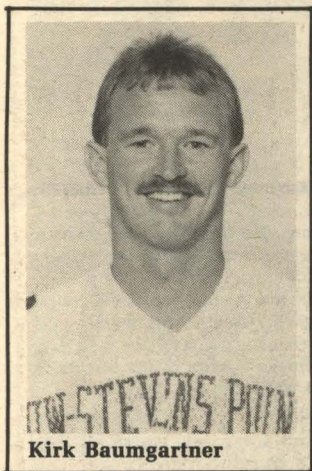

Star quarterback charms Wisconsin

Football fans across the country were casting their eyes this fall on UW-SP and its star quarterback, Kirk Baumgartner.

So were all of the scouts in the National Football League.

Baumgartner, a record-shattering athlete from the small Central Wisconsin community of Colby, was ranked in the October NFL Draft Report as one of the nation's top five collegiate quarterbacks.

And, in mid-November, the softspoken, unpretentious sports star was the first athlete from the Wisconsin State University Conference to be chosen to participate in the Senior Bowl. He and Notre Dame's Tony Rice were the only quarterbacks from the North chosen for the game to be held in Mobile, Ala., on Jan. 20, beginning at 1:30 CST.

"Kirk is definitely one of the classiest individuals I have ever coached, and he's probably the most talented athlete I'll ever have the opportunity to coach," says the Pointer football chief, John Miech.

There's little wonder this 6-4, 200-pound senior is drawing so much attention and praise in view of the national records (NCAA Division III) he holds: 17 for total offense; 23 for passing; one for scoring and one for passing. In the NAIA, he holds three records in offense and seven in passing.

As the season ended, Baumgartner ranked second in career passing among all quarterbacks in NCAA history, trailing only Neil Lomax of Portland State (1977-80) by 192 yards.

In his total collegiate career, including post season

competitions, Baumgartner attempted 1,949 passes, completed 997, experienced 70 interceptions, had a success rate of .512, logged total yards of 14,847, threw for 122 touchdowns and averaged 315.9 yards per game. Wow!

Adds Coach Miech: "Kirk has things you can't coach. He can launch a football 75 yards, but he also has a good touch. He can drop a pass in between the linebackers and the secondary, and that's something you can't coach."

Baumgartner came to UW-SP four seasons ago as a high school star in basketball as well as football. Why did he choose Stevens Point? He liked the kind of football played here, an offense that consists of passing, passing and more passing. His high school team hadn't been oriented in that way.

Why didn't the larger schools pick him up? Miech believes they were leary of his slight build—slight, that is, for the gridiron.

UW-SP's sports information coordinator, Scott Roeker says Baumgartner has "the perfect personality for what he is going through. He has taken all of the publicity and hoopla in stride and always keeps in focus what his coach is asking him to do. His goal is to have his team do as well as it can, and once the season is over, then he'll start worrying about his personal stuff."

Adds Roeker, "Kirk is the hottest thing that Division III has going right now."

Meanwhile, Pointer fans anticipate with considerable interest the NFL draft to be held next April. Miech says Baumgartner is being described by the pro scouts as the greatest quarterback prospect since Ken Anderson was picked at Augustana College for what became a long,

successful career with the Bengals.

The betting right now, according to observers, is that Baumgartner will be a third or fourth round choice and the fifth quarterback to be chosen. ■

Sports record

The Pointer football team ended a spectacular season Nov. 18 in rugged tournament playoff competition at UW-SP.

The gridders had a season record of 8-2-1, having its only loss in regular season play to La Crosse.

Here's how other teams fared this fall:

Volleyball—seventh place finish in the WWIAC with a 10-28 record.

Women's soccer—sixth place in the NCAA Western Poll with a 14-5-2 record.

Men's cross country—finished fourth in the WSUC.

Women's cross country—finished in third place for the season in the WWIAC.

Men's golf—finished third in the WSUC and second in District 14 NAIA competition. ■

Alumni Calendar

December 10	5th Annual Salute to Terry Porter - Milwaukee
January 16	Annual Reunion/Basketball Game - Oshkosh
February 3	Annual Alumni Basketball Game - Stevens Point
February 17	Reunion/Basketball Game - La Crosse
February 23	First Nighters Dinner Theatre - Stevens Point
March 26	Central Wisconsin Educators Reunion - Wausau
April 1	UW-SP Open House - Stevens Point
April 21	Reunion and Concert at Grand Theatre - Wausau
May 5	First Nighters Dinner Theatre - Stevens Point
June 10	Reunion Honoring the Class of 1940 - Stevens Point
June 23	2nd "Big Reunion" at Summerfest - Milwaukee
October 13	Homecoming 1990!
AND MORE!	For information call the Alumni Association Office, (715) 346-3811.

Faces in the crowd - Alumni Day



Members of the class of 1939 who were on campus in June for their 50th anniversary of graduation were Jean Mc Petridge Batten, Gladys Greve Behnke, Frances Bourcier Benedict, Joyce Sullivan Benson, Ruth Behnke Brill, Ruth Johnson Cady, Marcella Schultz Giguere, Gordon M. Haferbecker, Vivian Haack Kramer, La Nore Oleson Lang, Leo W. Lang, Edwin Lietz, Jeanne Kohl Mielke, Howard Newby, Lynndred Pederson Newby, Fred Nimz, Joyce Newby Parmenter, Elsie Schuettelpelz Radl, Luida Sanders, Grace Hoffman Sievwright, Dr. John Steiner, Lucille Sorenson Talcott, Harriet Hotvedt Torkelson and Joan Schrank Zimmerman.



Royal Anderson, left, and Erling Hegg, both of whom graduated about 65 years ago, were from the earliest classes represented at Alumni Day. Both men have made major gifts to the university as memorials to their wives.



Pat Vaughn, left, and Web Berard



Viola Bolstad

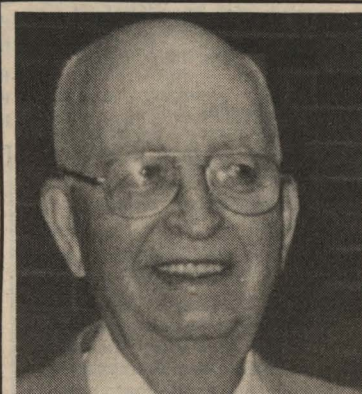

Ray Boyer



Helen Hammes Chinnock

News of Alumni

Whatever happened to good Ol' Joe?

1989

William M. Culek, '89, is a process engineer with Scott Paper Co. in Marinette.

Lori Staudinger, '89 lives at 1212 Grand Ave., Apt. 31, Wausau.

1988

Amanda Cynthia Honkomp, '88, is a nanny for the David Kendell family, 2 Eisenhower Drive, East Quogue, N.Y.



John P. Kirchner, M.D., '88 master's, a hepatologist/gastroenterologist at the Marshfield Clinic, received the 1989 University of Wisconsin Medical Alumni Association Award for Distinguished Teaching. This is the third year he has received the honor, given by a vote of the medical student body of the UW Medical School in recognition of his outstanding qualities as a teacher. Dr. Kirchner is doing additional graduate work in communication at UW-SP with an emphasis in interpersonal communication.

Brenda Steward, '88, is a teacher at St. Mary's School in Colby. A former first grade summer school teacher in Rhinelander, she is married to David Steward, a supervisor at Sentry Insurance.

Thomas Wengelski, '88, is a process engineer for Mosinee Paper Corporation's Pulp and Paper Division. He previously was employed at the mill as a summer intern.

Lori Schwab, '88, is a fourth grade teacher at St. Mary Catholic School in Random Lake. She formerly was a part-time music teacher.

Eric Shurter, '88, is a chemistry, physics and mathematics teacher at Kewaunee High School.

Rebecca Berceau, '88, is a physical education and health teacher at Waupun Middle School.

Joseph Zakovec, '88, is the assistant manager at the Plover Waste Water Plant.

Kay Kremer, '88, is a staff accountant with Wipfli Ullrich Bertelson CPAs in Marshfield. She and her husband, Peter, and their son live in Marshfield.

Valerie Hamre, '88, is a staff accountant in the Wisconsin Rapids office of Wipfli Ullrich Bertelson CPAs. She and her family live in Wisconsin Rapids where she is a member of the After Five Business and Professional Women's Club and is active in her church. Her husband, Gil, is principal of West Junior High School.

Gary Van Drisse, '88, is an agent with Van Drisse Insurance.

Susan M. Michelkamp, '88, has joined the controller department of Nekoosa Papers as a cost systems analyst.

Greg D. Fictum, '88, is a marketing representative for the Kiel Tri-County Record, a division of Keilpress Inc.

Robert Rosenberger, '88, and **Suzette DesArmo Rosenberger**, '88, have accepted two-year Peace Corps assignments in Burundi, Africa. They will teach rural Burundians the basics of fishpond site selection, construction and management, and fish harvesting and marketing. Robert says both he and Suzette wanted to "do something adventurous with our educations in a way that would benefit others. We don't expect to change the world, but maybe help some people's lives become easier." Of the current 6,000 Peace Corps volunteers worldwide, 214 are Wisconsinites.

Randy Korb, '88 master's, a zoological consultant, has written a 16-page booklet, "Voices in the Night," to encourage Brown County residents to listen to the area's spring choruses of breeding frogs and toads. The book includes illustrations and descriptions of eight frog species, a calling calendar, and a county map with information about 14 listening sites. Korb currently is promoting a public aquarium in Green Bay.

Karen Urban, '88, has served for a year as interim Oconto County 4-H and youth agent.

Gail L. Paschall, '88, is teaching 10th grade English at Waupaca High School.

Denise Boos, '88, is a fourth grade teacher in Verona.

Denise Kabara, '88, is a Peace Corps volunteer, serving as a science laboratory specialist in the Marshall Islands for two years. Her address is Box 5, Majuro, Marshall Islands.

Todd A. Quick, '88, is a process engineer with Champion International Corp. and his wife, **Susan Gara Quick**, '88, is a process engineer with Temple-Inland Forest Products. Their address is Route 1, Box 145A, Hull, Texas.

Paul D. Secker, '88, is marketing director for SAS, an auto and truck parts firm, in Luxemburg.

Brenda McGregor, '88, is an elementary teacher in Wittenburg. She plans to pursue a master's degree at UW-SP.

Jeffery Pelot, '88, is an intern at the Wausau YMCA. He also is employed as a motorcycle license examiner by the Wisconsin Department of Transportation in Marshfield, Wausau and Wisconsin Rapids.

James Patterson, '88, is a process engineer trainee at the Wisconsin Rapids Division of Consolidated Papers Inc.

Andrew J. Weyker, '88, is a second lieutenant in the U.S. Army Chemical Corps. His wife, **Kimberly (Bagewski)**, '87, is a medical technologist at the UW-Madison hospital and clinic. They live at 5154 Anton Drive, Apt. 309, Madison.

Margaret (Szitta) Linzmeier, '88, is an elementary teacher of the mentally handicapped at Washington School in Stevens Point. Her address is 6991 Hwy. Q, Custer.

Michael J.L. Schultz, '88, is an assistant in the technical department of Westvaco Corp. Prior to joining the firm, he gained experience during summers at P.H. Glatfelter Co. and the Weyerhaeuser Co. He and his wife live in Covington, Va.



Helen Nelson, '88, recently received a master's degree in communication from UWSP. At 71, she is the oldest person to earn a graduate degree in the university's history. She will continue to coordinate enrichment programs for senior citizens through the Portage County Commission on Aging. She received her bachelor's degree in communication in 1980.

1987

Geraldine Hackbarth, '87 master's, is an English and Spanish teacher at Little Wolf High School in Manawa. She and her husband, Ross, and their two children have a home on Bear Lake.

Daniel L. Marx, '87, lives at 624 London St., Menasha.

Tamara A. Herlitzka, '87, is an advertising account executive for WCCC 107 FM, Hartford, Conn., a rock station. Her address is 15 Abbey Lane, Bristol, Conn.

John L. McIntee Jr., '87, is a staff assistant in the Stevens Point office of Schenck & Associates, one of the largest CPA firms in the state. He formerly was employed by Williams, Young & Associates, Madison.

Pat Reckrey, '87 master's, is a health education teacher in Manawa. She has developed an innovative student assistance program called "RAP'N." She and her husband, Fred, and their four children live on a farm near Manawa.

Becky Normand, '87, **Susan Hangiandreou**, '87, and **Judy Henning**, '87, are all working

for the Merrill Public Schools. Becky is a speech clinician at the junior and senior high schools; Susan is an elementary teacher at Maple Grove School; and Judy is teaching at the junior high school.

Jason P. Tishler, '87, is a Peace Corps volunteer serving as a forestry extensionist in Paraguay. He will be there at least until August 1991. His mailing address is 3479 N. Murray Ave., Milwaukee.

John Schoblocher, '87, is employed as a chemist by Universal Converter Inc., a producer of disposable products. He lives in Oconto Falls.

Amy E. Pfeiffer, '87, is a dietitian at the Medical College of Wisconsin. She completed an 11-month internship at St. Mary's Hospital in Rochester, Minn., before joining the Medical College staff.

Joseph Mullen, '87, is a journalist in his hometown of Naperville, Ill. He formerly was employed by the Green Lake County Reporter.

Paul Shogren, '87 master's, is a psychology instructor at the Stevens Point Area Senior High School's Alternative School. He and his wife, Celia, a free-lance artist, live at 275 Lincoln St., Amherst.

Jennifer Fay Becker, '87, is an assistant area coordinator for the University of Delaware. She received a master's degree in student personnel administration from James Madison University in Virginia last May.

Wendy Dombroski, '87, is a mathematics teacher for the Wisconsin Rapids School District. She previously taught at Marshfield Junior High School and for the Stevens Point School District.

Tracy Twait, '87, teaches language arts at West Junior High School in Wisconsin Rapids. She has taught seventh grade English and also has been a volunteer reading tutor.

Lisa Theil, '87, is a downtown advocate/representative for the city of Menasha. Her duties include encouraging redevelopment of the downtown area, coordinating and enhancing downtown retail business activities, attracting new businesses to Menasha and acting as chair for downtown festivals. She formerly worked for a campus and community resource publication in Madison.

Don Melvin, '87, is a teacher of students with exceptional needs

at Rib Lake High School. He also speaks to academic and civic organizations on mental illness. He lives in Abbotsford.

Bill Fitzpatrick, '87, is assistant principal at New London Senior High School. Prior to his promotion, he was administrative assistant-athletic director. He also taught science in the New London School District.

Steve Kestly, '87, has been appointed head basketball coach at Green Bay East High School.

Patty Jatczak, '87, is pool director for the Kiel Area School District. She teaches adult and child swim programs and runs open swim sessions and water aerobics. Previously she taught swimming and was a lifeguard at the YMCA in Waukegan, Ill.

Kari Blank, '87, is a human resources system analyst at Telephone and Data Systems in Madison. Her new address is 409 High Point Road Apt. 101, Madison.

Mary Benepe, '87, is pursuing teacher certification from UW-Platteville in grades one through six. She resides at 1523 17th Ave., Apt. 4, Monroe.

Judy Omernik, '87, is a clinical dietitian at Riverview Hospital.

1986

Mary Harenda, '86, is a graduate student working toward a master's degree in wetland ecology through Oregon State University, NSI Technology Services and the U.S. Environmental Protection Agency.



Diane Engelhard, '86, has accepted a position as director of public relations for Universal Medical Buildings of Milwaukee, a nationwide developer of healthcare facilities. She joined the company in July.

Mike O'Connell, '86, has been named wood procurement

manager for Marion Plywood Corp. He formerly worked as a forester for Menominee Tribal Enterprises before joining Marion, a supplier of veneer and plywood to the wood products industry. He will manage a team of log buyers covering the Great Lakes region.

Anne Davy, '86, works for the U.S. Forest Service in the Wayne National Forest, Athens, Ohio. She also is pursuing an MBA at Ohio State University. Her address is 219 Columbus Road, Athens, Ohio.

Pamela Bruso, '86, is a developmental disabilities case manager for the Marinette County Unified Services Board. She is responsible for the coordination of residential and vocational needs for developmentally disabled individuals. Her address is 400 Faucett St., Peshtigo.

Doug Stoiber, '86, is enrolled at Northwestern College of Chiropractic in Bloomington, Minn.

Vern Jesse, '86, is an attorney with Wendel and Center, Madison. He graduated from UW-Madison Law School in May. His address is 405 Park Way, Madison.

Kathleen Bower, '86, is a graduate assistant working on a master's degree in public administration from Bowling Green State University. She also holds a master's in biology from BGSU. Her address is 227 S. Mercer, Apt. 23B, Bowling Green, Ohio.

Karen P. Bernhoft, '86, is an electroneurodiagnostic technician at the Mayo Clinic. A Kenosha native, she also graduated from Western Wisconsin Technical College in La Crosse with an A.S. degree this year.

Scott A. Fortnum, '86, has been promoted to power and recovery shift supervisor at the Kraft Division of Consolidated Papers. His address is 707 Londonderry Court, Stevens Point.

Laura Theiler, '86, teaches Chapter 1 to grades one through six in the Wisconsin Dells School District. A former fifth grade teacher in LaFarge, she lives with her husband, Ted, in Lake Delton.

Tim Zidek, '86, is an arborist with Hendricksen Care of Trees in the Chicago area. His wife, **Mary (Detlaff) Zidek**, '85, is employed in food service for Lettuce Entertain Yoo Enterprises of Chicago. Their address is 5743 S. Grant, Hinsdale, Ill.



Dan DeMeuse, '88, is a designer for Interior Systems Inc. in Fond du Lac. Last summer, he designed and supervised the construction of large replicas of McDonald's products for a franchise in Woodstock, Ga., that uses a 1950s drive-in theme. One big Mac, an order of fries, a shake and a carton of popcorn filled a semi-trailer. DeMeuse thinks his "Andy Warhol" art may catch on at other McDonald's outlets.



Students express amusement at a photographer near the College of Professional Studies Building.

James Sprackling, '86, is a First Lieutenant in the U.S. Army, stationed in Panama. He and Sue (Nelson) were married last year in Mishicot.

Kurt Geissler, '86, is the head football coach, physical education and health teacher with the Chippewa Falls Area Catholic Schools.

Alan Bardole, '86, is a senior accountant with Wipfli Ullrich Bertelson CPAs. He and his wife, Pamela, and their two children live in Wisconsin Rapids.

Karin (Bozic) Miller, '86, is an agent for Northwestern Mutual Life in Toms River, N.J. Her husband, Brian E. Miller, is a commercial loan officer for New Jersey National Bank. Their address is 509 Main St.

Laura Behnke de Hernandez, '86, is the manager of the Ronald McDonald House in Baltimore, Md. Her husband, Gonzalo Hernandez, is a pediatric dentist and associate professor at the University of Maryland. They expect their first child this fall. Their address is 635 W. Lexington St., Baltimore.

Daniel M. Ouimet, '86, is a graduate student at UW-Stevens Point, and his wife, Barbara (Seeman) Ouimet, is an undergraduate. They both will finish school next year. Their address is 1650 Clark St., Apt. 12, Stevens Point.

Beverly (Brost) Metz, '86, is a caseworker for Big Brothers/Big Sisters of Greater Fort Wayne. She and her husband, Galen, have two sons. They live at 8715 Timbermill Run, Fort Wayne, Ind.

Teresa Crase, '86, has accepted a two-year Peace Corps position as a forest management specialist in Niamey, Niger. She is responsible for mapping vegetation zones, designing management plans, and planting and managing tree growth. She previously taught at the Wolverine Outdoor Education Center in Wolverine, Mich.

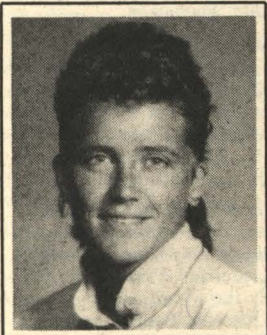

Sheila M. Downing, '86, is a drafter/designer for Sauter Seaborne Architects/Engineers Ltd., in Appleton. She recently worked on drafting the electrical and plumbing systems for the new Waupaca County Courthouse. In her spare time, Sheila coaches basketball and volleyball at Freedom Junior High.

Richard Scuglik, '86, is a data processing instructor for Nicolet College. He recently was listed in the 1989 edition of "Who's Who in the Computer Industry," for his work in artificial intelligence and computer networking. He developed and taught Nicolet's first data processing degree program before taking a position with Johnson Controls in Milwaukee. He returned to Nicolet in 1987 to update the program curriculum. He and his wife and son live in Rhinelander.

Bob Arkens, '86, is an elementary school teacher at Bear Creek Primary School. He recently received a recognition of excellence award given to outstanding teachers in the Clintonville School District. He has initiated an individualized student instruction program and has served on the state judging team for Olympics of the Mind.

Steve Jackson, '86, is a forester for Langlade County. He lives in Antigo with his wife and daughter.

Tom Schnell, '86, is outdoor recreation planner for the Bureau of Land Management in Safford, Ariz. He helps plan the use of public land in Arizona. He is writing a management plan to project recreational uses of public land for the next 15 years. During the summers, Schnell is a member of the outdoor fire crew involved in clearing landing spots for helicopters and monitoring the progress of fires.

Doug Stoiber, '86, is attending Northwestern College of Chiropractics in Bloomington, Minn.

Thomas Thompson, '86, is an accountant with the U.S. Command in Berlin. He is pursuing a master's degree in systems management through the University of Southern California Overseas Program. His wife, **Nanette Cable**, '86, also stationed in Berlin, is a protocol escort officer to the U.S. Commander.

Timothy Olp, '86, has been promoted to assistant vice president of First Northern Savings and Loan Association in Green Bay. He joined the company as a management trainee and most recently was loan servicing manager.

Jeffrey N. Wiemann, '86, is a graduate student pursuing a Ph.D. in physiology and biophysics at the University of Washington. He and his wife, Barbara, live at University Hospital, a nurse in Seattle.

Eric Jones, '86, is business administrator of the River Valley School District. He formerly was an intern at Nicolet High School in Glendale, while pursuing a master's degree from UW-Whitewater. Prior to that, he was a business education teacher and coach at Watertown and DeForest. He lives in Spring Green.

David Biggs, '86, is a chemist with the James River Corp. of Neenah. His address is Route 1, 146 Ellen Lane, Appleton.

Lynn (Landreman) St. Aubin, '86, is an interior designer for Prange Business Interiors, and **Lee St. Aubin**, '86, is an architect with Somerville Associates. They live with their baby son at 2204 Glenview Ave., Kaukauna.

Arne L. Olson, '86, is a quality supervisor for Southern Pine Inspection Bureau, a non-profit, industry-supported organization, with main offices in Pensacola, Fla. His wife, Mary (Grasamke) Olson, is a student at UW-Whitewater.

1985

Cass Carter, '85, is the director of alumni relations for the Illinois Institute of Technology. Her address is 1934 W. Dickens, Second Floor, Chicago, Ill.

Lyn Wischer, '85, is teaching health and physical education at the middle and high school level for the Germantown School District. She also is coaching girl's gymnastics. Her address is W147 N8346 Manchester Drive, Menomonee Falls.

John Anderson, '85, and his wife, Richelle, live in Terre Haute, Ind. He has received a master's degree in ecology from Indiana State University and is now pursuing a doctoral degree. She is a doctoral candidate in clinical psychology and works for the Covered Bridge Special Education District. They live at 2544 Putnam St., Terre Haute, Ind.



Terry Porter, '85, has logged one of the the greatest financial success stories in professional athletics among all Wisconsin natives. This summer the star of four seasons of Pointer basketball, under the helm of Coach Dick Bennett, signed a six-year contract with the Portland Trail Blazers that will make him among the NBA's highest-paid players. It has been estimated he will earn more than \$2.5 million per year as a point guard for the team he joined immediately after leaving UW-SP as a communication major. His contract for the past season carried a salary of \$275,000. The Associated Press reported in August that Porter's agent, Chicago attorney Charles Besser, described the recent settlement as one of the five or

six best—dollarwise—in the NBA. Porter has maintained strong ties with his alma mater and has returned numerous times since becoming a pro athlete. He has brought more personal fame with him on each visit. Now one of Portland's captains, he had his best season in the NBA last year when he averaged 17.7 points, 9.5 assists (fourth in the league), 4.5 rebounds and 38.3 minutes of play per game. He also set club records for three-pointers attempted (219), making 79.

Jim Chamberlain, '85, is involved in reopening the Metro Theatre in Prairie du Chien as a multi-use civic center. He previously served as touring show director for the Department of Defense in West Germany and has appeared in more than 25 different stage productions.



John Uhrich, '85, of Minneapolis, returned to UW-SP last summer to play the leading role of Professor Harold Hill in a production of Meredith Willson's "The Music Man." His acting credits in the Twin Cities have included roles with the Guthrie Theatre, the Children's Theatre Company, the River Palace Dinner Theatre and O. Wilde Productions. He also has appeared in several television and radio commercials. The 26-year-old actor most recently played Rusty Charlie in "Guys and Dolls," at the Chanhassen Dinner Theatre. A native of Staples, Minn., Uhrich says he loves working in the Minneapolis area which he describes as a "wonderful city for beginning a career in theatre."

Mary L. (Dombrowski) Bigus, '85, has been promoted to corporate communications specialist by American Family Insurance in Madison. Prior to her promotion, she was an advertising specialist with the company.

LuAnn (Hobl) Porosky, '85, is a quality control inspector for Ries Graphics, a printing company based in Butler. Her husband, Tim Porosky, manages Mama Mia's Italian Cuisine, a Milwaukee-area restaurant. Their address is 8705 W. Dakota St., West Allis.

Susan Czerwinski, '85, is a night nurse at St. Joseph's Residence Home in Dallas, Texas. Her address is Box 214991, Dallas, Texas.

Patty A. Wetheru, '85, lives in Orange County, Calif. She heads the front office for Lehman Medical which has seven clinics in the area. She has lived in California for three years, where her first job was traffic director for a San Diego radio station. Her address is 17260 S. Euclid J, Fountain Valley, Calif.

Brian L. Jensen, '85, is a chiropractor with the Appel Clinic in Whiting. A Wisconsin Rapids native and U.S. Marine Corps veteran, he received his training at Palmer College of Chiropractic in Davenport, Iowa.

Janet (Hotvedt) Cismoski, '85, '87 master's, is the Wood County home economist. Most

recently she was a lecturer at UW-SP and a catering assistant at The Vintage House, a Wisconsin Rapids restaurant.

Monica Getty, '85, is pursuing a Ph.D. from Southern Illinois University. She received a master's degree from Purdue in 1987 and now is working on a habitat project to save the endangered Florida Key Deer. She plans to complete her degree in 1991. This fall, Monica will marry Martin J. Folk, a wildlife graduate student from Hunter, N.D. Her address is Route 3, Box 303A, Big Pine Key, Fla.

Judy Elert, '85, is a biological scientist for the Florida Game and Fresh Water Fish Commission. She manages an image processing/geographic information system which monitors wildlife habitat for the state. Her address is 2910D Battle Mountain Way, Tallahassee, Fla.

Debra (Lonsway) Ertman, '85, is a counselor for Kandu Industries, Janesville. Her husband, **Barry Ertman**, '85, is a site security officer at Rock Cut State Park. Their address is 5631 West Lane Road, Roscoe, Ill.

1984

Kathleen Leaver, '84, is a district-wide speech technician for Black Hawk Community Schools. She formerly was a speech-language pathologist at St. Coletta School in Jefferson and spent a year in Northampton, England, with the Northampton Education Authority, Headlands Lower School.

Cheryl Vanden Langenberg, '84, is an elementary teacher at Denmark Elementary School. She also holds the position of secretary of the Denmark Education Association. She and her husband, Paul, live in Denmark.

Mary Wright, '84, is a teacher for Montello Public Schools. She teaches junior high school English and coordinates the elementary gifted and talented program. Previously she worked as a substitute teacher and taught homebound students. She also has served on panels to evaluate writing samples for student placement purposes.

Patrick Stoiber, '84 associate degree, is a chiropractor at Riverside Chiropractic Clinic in Wisconsin Rapids. He received a bachelor's degree in human biology and his chiropractic degree in 1988 from Logan College of Chiropractic in St. Louis, Mo. His address is 211 West Grand Ave., Wisconsin Rapids.

Mark A. Moesch, '84, has been promoted to systems analyst/programmer on the information services staff for the Oscar Mayer Foods Corp., Madison. He joined the company in 1986 as a programmer/analyst and later transferred to the marketing systems division.

David Williams, '84, has been promoted to manager at Great Lakes Veneer in Marion. He first joined the firm as a log buyer and then served as production supervisor and assistant mill manager.

Julie Denker, '84, is employed as a writer/editor for Family Ministry of Campus Crusade for Christ in Little Rock, Ark. She has written and edited a Bible study series called "The Homebuilders Couples Series," which is distributed through bookstores nationwide by Word Inc. of Dallas, Texas. Her business address is One Shackleford Drive, Suite 100, Little Rock.

Patrick D. Braatz, '84, was appointed Marathon County Register of Deeds. Recently he was elected to a third term as president of the D.C. Everest Board of Education. Braatz also serves on the board of directors of the UW-SP Alumni Association. He resides at 16 Florence St., Rothschild.

Michael Schmitt, '84, is the varsity football coach at Waupun High School. He formerly was the physical education and health teacher at the middle school.

Shelly (Pfeiffer) Barba, '84, is a teacher in the Brownsville (Texas) School District. Her son was born last year.

Drew Buffat, '84, is assistant director of prosthetics for the National Rehabilitation Hospital in Washington, D.C. He earned a degree from the University of Minnesota Medical School in prosthetics and then worked for a while in California. His address is 4623 43rd Place NW, Washington, D.C.

Mary Swanson, '84, is an environmental chemist at Oak Ridge, Tenn. She holds a master's degree from the University of Minnesota, and has worked as an environmental/hazardous waste consultant in Milwaukee. Her address is 525 Virtue Road, Knoxville, Tenn.

Tracey Mosley, '84, and **Jean Prasher-Mosley**, '84, live in Atlanta where he is an account executive for Phoenix Communication, and she is an economic development specialist for the state of Georgia's Department of Community Affairs. Jean has completed a master's degree in public administration from the University of Tennessee in Knoxville where the couple previously lived. Their current address is 101 Willow Trail Drive, Norcross, Ga.

William J. Crabb, '84, is a team leader with Boise Cascade in International Falls, Minn. His wife, **Jeannine Rice-Crabb**, '85, is employed by First National Bank. She formerly pursued a career in restaurant management in the St. Louis area, while he served three years in the U.S. Army at Ft. Leonard Wood, Mo. They moved to International Falls two years ago.

Cindy A. Brzezinski, '84, is a fourth grade teacher at Buffalo Intermediate School in Buffalo, Minn. She also is pursuing a master's degree at the University of Minnesota. Her address is 415 Ninth St. NE, Apt. 1, Buffalo.

Wende Rosier, '84, is a fish and wildlife biologist with the U.S. Fish and Wildlife Service. She says she loves her job. Her address is 312 E. Hall St., Grand Island, Neb.

Mary Hendrick, '84, is a counselor for Community Alternatives, managing a group home for mentally retarded and emotionally disturbed adults. She formerly worked as a counselor with juvenile delinquents and as a rape crisis counselor. Her address is 565 Old Post Road, Virginia Beach, Va.

Peter Flucke, '84, is a park ranger for Hennepin (Minn.) Parks. His wife, **Tracy (Meisner) Flucke**, '84, is the parks and recreation coordinator for the City of Savage. Their address is 11733 Red Fox Drive, Maple Grove, Minn.

Laurie (Zamzow) Heilmeier, '84, is a first grade teacher in the D.C. Everest School District. Her husband, Roy Heilmeier, manages the 2510 Restaurant. They live with their son at 1784 Judy Drive, Mosinee.

1983

Kay Oesterreicher, '83, is a medical technologist at Riverview Hospital in Wisconsin Rapids.

Bob Rosenfield, '83 master's, is a wildlife biologist pursuing a doctoral degree. Part of his studies include spending time in Greenland every year studying peregrine falcons.



Lucille Mayer Gervais, '83, is executive director-coordinator at the Cornell Cooperative Extension-St. Lawrence County in New York. Prior to this, she received a master's degree in education and was employed by UW Extension, serving as area business management education agent. Her new address is Cornell Cooperative Extension-St. Lawrence County, University Plaza, 125 Main St. E, Canton, N.Y. (PIX)

Larry Dolphin, '83 master's, is director and naturalist at the J.C. Hormel Nature Center in Austin, Minn. He is in charge of the 400-acre preserve, teaches school groups about nature and handles administrative duties.

Cheryl Brown, '83, is a part-time photographer at the Wisconsin Rapids Daily Tribune. Her address is 5940 Helke Ave., Wisconsin Rapids.

David M. Hanson, '83, is a soil conservationist for the Soil Conservation Service in Wheaton, Minn. After receiving his master's degree in range science from Texas A&M University, he and his wife, Anna, moved to Minnesota. Their address is 801 First Ave. S, Wheaton, Minn.

Karen L. Sharp, '83, has been promoted to assistant vice president at Charter Bank of Eau Claire. She has been with the bank for four years, formerly serving as assistant administrative officer. Previously, she worked at First National Bank of Chippewa Falls and the State Bank of Gilman.

Craig Capper, '83, is a chemist for the City of Eau Claire. He formerly spent three years in Casper, Wyo., working at an environmental laboratory. Craig says he's "very happy to be back in Wisconsin." His address is 3932 Anderson Drive, Eau Claire.

Tim Siehr, '83, is county conservationist for Kewaunee County. He and his wife, Diane, and their daughter live at 3060 Greenview Drive, Green Bay.

Matthew Wise, '83, is a music librarian at New York University, and performs with various chamber music ensembles in New York, Boston, Baltimore and Washington, D.C. His address is 2 Washington Square Village, Apt. 5-V, New York, N.Y.

Tracy (Lee) Rush, '83, is an academic and career adviser at Lewis University. She received a master's degree from UW-La Crosse in 1985. Her husband, Dan Rush, is the owner of Rush Remodeling. They live at 226 Glen Ellyn Road, Apt. 105, Bloomingdale, Ill.

Cynthia Cseri, '83, is assistant director of south campus housing at Syracuse University. She is involved with programming, community development, student development and overall administration for a complex housing about 3,000 students. Her address is 220 Chinook Drive, Syracuse, N.Y.

Pamela Drost, '83, is a senior business analyst for Synoptics Communications in Foster City, Calif. Her address is 1117 Foster City Blvd., Apt. 4.

Jerome N. Lanser, '83, is the superintendent of power and recovery for Willamette Industries in Natchitoches, La. His wife, **Chantal (Hautot) Lanser**, '81, is a public health nutritionist for three parishes in Louisiana. They live with their son at 16 Kayla Drive, Natchitoches.



Mary (Ziolkowski) Kursevski, '83, and her husband, **Vic Kursevski**, '82, live in Austin, Texas, where she is a third grade teacher, and he plays in a rock band and operates his own moving business. Their address is 200B Kenneth, Austin. Mary had an article entitled, "The Future of Science Education in the Elementary School," published in the March issue of "The Texas Science Teacher," a professional journal.



Kathleen Brown, '83, is office manager of the Detroit office of Ernst and Whinney, an international accounting and consulting firm. She is responsible for overseeing all aspects of internal operations including personnel training, recruitment and employee relations. She formerly was personnel director of Safeguard Health Plans in Anaheim, Calif., and previously was personnel manager in the alarm division at Borg-Warner Corp. in Irvine, Calif. She currently is pursuing a master's degree in human resource management and development.

Anne Virgil, '83, is a senior human resources representative for McDonnell Douglas Corp. Her address is 8400 Edinger Ave., Apt. D202, Huntington Beach, Calif.

Bryan Lueth, '83, and **Mary (Zeller) Lueth**, '83, live in Stacy, Minn. where he is assistant manager at nearby Carlos Avery Wildlife Management Area. He has held previous positions with the U.S. Fish and Wildlife Service and the Wisconsin DNR. Mary formerly taught kindergarten for the Bonduel Public Schools and in Green Bay. Their address is 6190 295th St., Stacy, Minn.

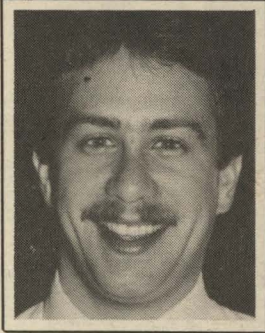

Michael Nelson, '83, is an elementary school social worker in Streator, Ill., where he counsels children with family and social problems. He also serves as high school cross country coach in the fall and junior high track coach in the spring. His wife, **Kathryn (Peterson) Nelson**, '81, is at home with their daughter. For two years they were houseparents for juvenile delinquents in West Bend. Then Mike returned to school at UW-Madison to obtain a master's degree in science and social work. Their address is 713 Glass St., Streator, Ill.

1982

Mary Schultz, '82, is an exercise test coordinator at Swedish Covenant Hospital in Arlington Heights, Ill. She recently completed graduate work at the University of South Carolina. Her address is 833 S. McKinley Ave., Arlington Heights, Ill.

Bruce Lammers, '82, is a teacher in the Mukwonago School District and an assistant track coach at UW-Whitewater. His wife, Michelle, is a teacher for the Waukesha Schools. They live with their daughter at 440 Atkinson St., Mukwonago.

Steven P. Pape, '82, spent seven years in the U.S. Army, five of them overseas in Germany and Korea. He remains a captain in the Reserves and is employed as an analyst in Washington, D.C. His address is 7440 Chumley Court, Falls Church, Va.

Cynthia L. Theyel, '82, is a teacher for the Milwaukee Public Schools. Her address is 2522 N. Lake Drive, Apt. 16, Milwaukee.

John Peck, '82, is an operations manager for WACKER Corp. He and Laura Donnelly were married in 1987.

William D. Schumacher, '82, is a quality assurance manager for Oshkosh B' Gosh Inc. He began working there while attending UW-Oshkosh to complete a master's degree in industrial psychology. He monitors, evaluates and suggests improvements for the company's quality assurance programs. His address is 1770 Taft Ave., Apt. A-2, Oshkosh.

Jane (Millpointer) Klein, '82, is the owner of an interior design firm called "Moonlighting." She does residential and commercial lighting and interior design. She and her husband, Steven L. Klein, live at 920 E. Pleasant St., Milwaukee.

John Nielson, '82, is a DNR forester-ranger in Richland County. After graduation, John and his wife, Carol, joined the Peace Corps and worked in Guatemala for a year. He was hired by the DNR in 1984 and, following a nine-month training period, was assigned to the Gordon station where he worked on the 297,000-acre Douglas County forest. The Nielsens and their son live in the Richland Center area.



Kathy Hoch, '81 master's, was joined by **Richard Benson**, '76, **Mariko Oku Thomas**, '73, and **Dale Sorenson**, '76, in an alumni organ recital in April at Trinity Lutheran Church in Stevens Point. Hoch lives in Madison where she is music director at the University United Methodist Church, organist of the Lake Edge United Church of Christ, and a private organ and piano instructor. Benson holds a master's degree from the University of Iowa and has studied on a Fulbright Scholarship with internationally known organist Montserrat Torrent in Spain. Most recently he returned to Madison to do advanced study in Spanish. Thomas, who holds a master's degree from UW-Madison, serves as organist/director of the First Baptist and Good Shepherd Lutheran churches, and maintains a large private music studio in Stevens Point. Sorenson is a pipe-organ builder with the L.W. Blackinton and Associates Co., San Diego, Calif., and a member of an evangelical Christian missionary outreach program. He also is organist at Trinity Lutheran Church of San Diego. All of the musicians are former students of Professor John Thomas of UW-SP.

Michael J. Schwabe, '82, is a second year medical student at the Medical College of Wisconsin. He earned a master's degree in zoology and worked in the biochemistry lab at the medical college for a year. He currently is doing research on the influence of hormones on the central nervous system. He will graduate with an M.D. degree in 1991.

Tim Wolf, '82, has been promoted to quality assurance analytical technologist by the Larsen Co., a subsidiary of Dean Foods. He joined Larsen in 1986 as a quality assurance technician.

Mark T. Napholz, '82, and his wife, **Kass J. (Boaman) Napholz**, '82, live in Milwaukee with their daughter. He is assistant director of youth sports at the West Suburban YMCA, and she is a branch manager for Federated Financial.

Jane "Jase" (Greenquist) Hagedorn, '82, is a communication and marketing specialist for Kendall College in Evanston, Ill., a four-year private liberal arts/culinary school. She is in charge of the alumni publication plus all of the college's other publications. Her address is 806 Seward St., Apt. 3, Evanston, Ill.

Steve "R.J." Johnson, '82, is an associate scientist/product manager with Abbott Laboratories in North Chicago, Ill. He has been with the company for six years. His address is 36548 Edgewood Drive, Gurnee, Ill.

Lucy (Gaylord) Smith, '82, and her husband, Andrew Smith, live at 46 Gelding Lane, Horsham, Pa. She is self-employed making hand-crafted jewelry and he refurbishes older homes.

Arlie A. Braley, '82, is technical service manager for Anderson Chemical Co. He plans to marry Lisa Van Valkenburg this fall. In addition to his primary career, he also is a free-lance outdoor writer and builds muzzle-loading rifles. His address is 3109 Portage Ave., Madison.

John J. Dupies, '82, is a professional skier at Mammoth Mountain Ski Area, Mammoth Lake, Calif. In the summers, he works as a lumberjack and teaches part-time for Cera Cesa College.

holds an MBA, is in charge of production control, materials control and purchasing for the St. Cloud (Fla.) plant of Mercury Marine. Their address is 1715 Cheryl Lane, Kissimmee, Fla.

Eugene J. Cebulski, '81, is employed by GROB Inc., and **Jane E. (Lueck) Cebulski**, '81, is a personal banking representative for Ozaukee Bank. They have two sons. Their address is 740 Cresthill Court, Cedarburg. They would like to contact Jenny Kupczyk and John Bettker. Jenny and John, where are you?

Betty Wottreng, '81, is a second grade teacher in the Verona Area School District.

James R. Zuhlke, '81, is a department supervisor for Westvaco Corp. He and his wife, Dana, have one daughter. They live at Route 2, 114 Charlotte St., Port Matilda, Pa.

Karen Humison, '81, teaches language arts at Lincoln High School in Manitowoc. She earned a master's degree in theatre from Northwestern University, has taught English in DePere, and has worked as a teaching assistant in the UW-Green Bay Writing Skills Lab. Her theatrical experiences include acting, directing and technical work.

Cyndy (Taylor) Aschenbrenner, '81, is a home economics teacher and swimming coach at Robinson High School in Tampa, Fla. Her husband, **Tom Aschenbrenner**, '81, is a systems analyst for GTE Data Services. They live at 14727 Tall Tree Drive, Lutz, Fla., with their two children.

Joan Stanfield Smith, '81, is a forester with the U.S. Forest Service in the Nicolet National Forest. Her husband, Jerry Smith, is a mail carrier for the U.S. Postal Service in Crandon. Their address is Route 1, Box 34, Laona.

Denise (Miller) Malach, '81, teaches adult basic education and GED instruction at Northeastern Wisconsin Technical College in Green Bay. She lives at 1673 Carole Lane, Green Bay.

David Caithamer, '81, completed his Ph.D. at Southern Illinois University where he studied Mississippi Valley populations of Canadian geese. He is now a research biologist, studying waterfowl and wetland resources for the Indiana Department of Natural Resources. He and his wife, **Jackie Lay Cathamer**, '81, live at Route 2, Box 253, Brookston, Ind. Their household includes two dogs, two cats and one frog.

Julie (Ackerman) Kessenich, '81, is taking a break from

teaching music to stay at home and care for her daughter. She and her husband, Andy Kessenich, are expecting their second child this winter. They live on a farm at S12104 Badger Road, Spring Green.

1980

Russ Leind, '80, holds a supervisory position with the U.S. Forest Service in the Chequamegon National Forest. His wife, Betsy (Hanson) Leind, runs a family day care program. They live with their three children at 110 East Third St., Washburn.

Sherri (Herrmann) Pilon, '80, is a member of the voice faculty at Webster University. Her husband, Len Pilon, is an architect for Southwestern Bell. They live at 525 Hollywood Place, St. Louis, Mo.

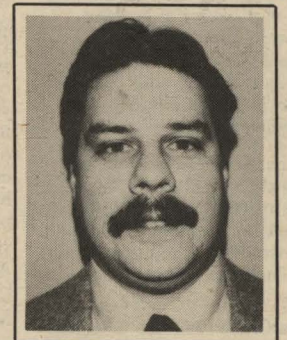

Mark K. Buschman, '80, is territory manager for the Milwaukee branch of Vallen Safety Supply Co. Vallen is an industrial safety equipment distributor with 25 centers in the U.S. Buschman's sales territory covers half of the Milwaukee metropolitan area plus the eastern part of Wisconsin. His Address is 2897 N. Lincoln, Pewaukee.

Richard Dow, '80, is an earth science and biology teacher at Verona High School. He previously taught at Phoenix Middle School in Delavan and also in Swaziland where he served in the Peace Corps.

Scott Fischer, '80, and his wife, Ann, have been named rangers and resident managers at Camp Sinawa, south of Valders. Formerly the Manitowoc County forester, Scott also has had five years experience with the DNR. Ann previously was employed by the Manitowoc County Department of Social Services.

Paul Blackmon, '80, is the marketing/closing officer for Land Title Service in Baraboo. He and his wife, **Laurie (Mosurinjohn) Blackmon**, '82, live with their two daughters at 1108 Monroe St., Sauk City.

1981

Larry Rink, '81, is a materials manager for Mercury Marine in Florida, and his wife, **Jane (Woznicki)**, '80, is at home with their two sons. Rink, who

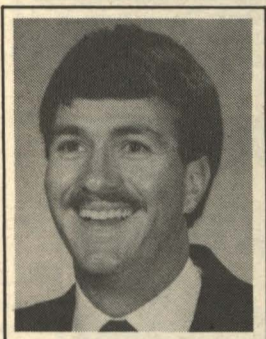

Mark R. Clark, '80, is a guidance counselor for the Mount Horeb Public Schools. He holds a master's degree from UW-Oshkosh. His address is 101 Ridge Drive, Mount Horeb.

Stephen Christensen, '80, is a marine biologist in Dade County, Fla., working on the Biscayne Bay Restoration and Enhancement Program. After working for the Wisconsin DNR, he moved to Florida where he has held several positions in the public and private sectors. He lives at 7310 S.W. 82nd St., Apt. A120, Miami, Fla.

Darrell P. Frank '80, was elected assistant vice president of management information systems and programming at B.C. Ziegler and Company. He joined the company in 1985 as manager of systems and programming. He is a member of Data Processing Management Association and is an officer in Toastmasters. Darrell and his wife, Laurie, have one child and live in Menomonee Falls.

John Shannon '80, received his law degree at the University of Puget Sound Law School. He is now employed by the law firm of Arnold, Murray, O'Neil and Schimmel in Milwaukee. He and his wife, Constance, reside at 1516 E. Marion St., Shorewood.

1979

Patrick G. Croy, '79, is a vocational and rehabilitation counselor for Community Industries, Stevens Point. His wife, **Beth Hare, '77**, is the social services director for Juliet Manor, Berlin. Their address is Route 1, Box 5, Pine River.

Cindy (Wittman) O'Conner, '79, is an engineer technician for the Wisconsin Department of Transportation in Green Bay. She and her husband, Patrick, reside at 1933 Belmont Drive, Green Bay.

Jim Peacock, '79, is director of student activities at Colby College in Waterville, Maine. He oversees student organizations, advises student government and directs an outdoor orientation program. His address is Box 1980, Waterville, Maine.

Margaret Fornefelt, '79, has graduated from the University Hospital-Madison dietetic internship program. She is now a dietitian at the Family Heritage Nursing Home in Wisconsin Rapids.

Dilles (Schmidt) Burns, '79, is a teacher for Pewaukee High School. She received a master's degree in curriculum and instruction from UW-Milwaukee in 1982. She and her husband, Scott, recently opened "Fitness in Fashion," a retail exercise clothing store. They are developing a mail order business affiliated with their store in West Allis. They live at 17725 Bolter Lane, Brookfield.

Peter M. Miller, '79, is group vice president and senior trust officer of Marquette Bank-Minneapolis. He is responsible

for the overall management of the trust services group which is ranked 125th out of 500 nationally. This division also acts as custodian for over three billion dollars in assets. Prior to joining the firm in 1985, he worked for IDS Trust Company as assistant vice president in charge of managing their East Coast trust marketing office.

Jim Roenz, '79, teaches English at Little Wolf High School. He received his master's degree in 1983 and is completing his tenth year at Manawa. He and his wife, Chris, have four-year-old twins.

Laurie Busse, '79, is a business education teacher at Sauk Prairie High School. Formerly on the faculty at Big Foot High School for eight years, she lives with her husband and daughter in Merrimac.

Valerie Steil, '79, is an interior designer for Marc T. Nielsen Interiors, and a half-time faculty member at Valparaiso University. In addition, she has completely renovated her house located at 5305 Fourth St., Valparaiso, Ind.

Richard Koppang, '79, is a research technician with W.R. Grace Animal Services. He is conducting research to produce multiple identical bovine embryos. His address is 23 N. Franklin St., Madison.

Gregory F. Bautz, '79, is a soil scientist with the Bureau of Land Management, working in the Lander Resource Area in Wyoming. His address is Box 1674, Lander, Wyo.

1978

Rodney J. Reinke '78, has been promoted to assistant vice president of the United Savings and Loan offices in Clintonville and Marion. A member of the Clintonville Rotary Club and Chamber of Commerce, he also serves on the Finance Committee of the Wisconsin Realtors Association.

Linda Marston, '78, teaches speech and language from pre-school through sixth grade in the Wisconsin Dells School District. She holds a master's degree from UW-Madison and taught Headstart from 1978 to 1986. In 1987 she worked part time in the Necedah Public Schools and at Divine Savior Hospital. She and her husband, Jon, live in Wisconsin Dells with their four-year-old twins.

Buzz Vahradian, '78, is a forester for Waupaca County. He formerly had a wide range

of experience with 10 years in forest management, fire control, Christmas tree production and merchandising. Most recently he was the forester/ranger assigned to the Nekoosa Ranger Station. Buss and his wife, Marcia Frost-Vahradian, who is the Waushara County DNR forester, live near Wild Rose.

Candice Koehn-Griffith, '78, and her husband, Steve Griffith, had a baby boy in January.

Lucy Keutjes, '78 master's, assistant director of curriculum for the Wisconsin Rapids Schools, has received a state-wide literacy award from the Wisconsin State Reading Association. The award was presented for "significant contributions in the field of reading and literacy." She was hired by the district as director of the Chapter I program and became assistant director of curriculum in 1987. She holds certification as an elementary principal, reading teacher and reading specialist. She also has taught in Stratford and in Beloit.

Dave Kuckuk, '78, is park director at the Ellwood H. May Environmental Park in Sheboygan. He formerly worked as parks supervisor and naturalist for the Washington County Parks System. He and his wife, Sue, live at 2338 E. Mark Drive, Sheboygan, with their two children.

Ken Fischer, '78, is the watershed technician for the Green Lake Sanitary District. He also holds a bachelor's degree in range management from South Dakota State University. He formerly worked as Green Lake County Zoning Administrator for one and one half years.

Kurt I. Welke, '78, is the assistant Mississippi River biologist for the state of Wisconsin. His assigned area includes 67 miles of the Mississippi River and 92 miles of the Wisconsin River from Prairie du Chien to Prairie du Sac. Formerly employed with the DNR and the Fish and Wildlife Service, he and his wife, Susanne, have moved to rural Prairie du Chien.

Bob Arkens, '78, '86 master's, has taught first grade at Bear Creek Primary School for 10 years and has been recognized for excellence in teaching by the Clintonville School District.

Lola J. Pfeil, '78, is a Lieutenant in the U.S. Navy, stationed in Orlando, Fla. She previously was on the Chief of Naval Operations staff in Washington, D.C. She would

like to hear from other '78 grads who can write to her at 530 East Capitol Drive, Hartland.

Peter J. Konrath, '78, is a third-grade teacher for the West Bend Schools. He holds a master's degree in education from the National College of Education, Evanston, Ill. His address is 6710 N. Sidney, Apt. 203, Glendale.

1977

Jay R. Blankenship, '77, is associate executive director of the Children's Outing Association. He holds a master's degree in social work. He lives with his wife, Ellen Abrams Blankenship, and their two children at 4313 N. Maryland Ave., Milwaukee.

Barbara (Burger) Wilda, '77, recently moved from Wausau to Appleton with her husband, David, and their two children. They reside at 4555 W. Fourth St.

Gregory Edwards, '77, is self-employed as a dentist. He and his wife Cheryl have one son. They live at 6700 Melody Lane, Rhinelander.

Wayne McCaffery '77, was recently elected to a five-year term on the Teacher Retirement Board. An economics teacher at Stevens Point Area Senior High School, he represents public school teachers regarding the state public employee retirement system.

Pat Puestow, '77, is a private diet counselor at the General Clinic and the Samaritan Home in West Bend.

Loyd E. Phatson, '77, is director of adventure education for the Inner Management Institute, a private business he started with four other individuals, that helps people realize their leadership potential. He is director of the outdoor adventure program which challenges participants to successfully complete various team-oriented tasks in a nature setting. He formerly was director at Hyer Residence Hall and a staff counselor for the Counseling and Human Development Center-Alcohol Education Program at UW-Stevens Point. After receiving a master's degree in guidance and counseling from UW-Stout, Phatson spent two years at Sheldon Jackson College in Sitka, Alaska, directing the residence life program. While in Alaska, he enjoyed kayaking, mountain hiking, backpacking



Alumni Association directors Judy Stout Carlson, left, class of '63, and Mary Ann Cwiklo Nigbor '67, both of Stevens Point, helped raise funds for the organization at a food booth during the homecoming football game.

and fishing. His address is 8118 Krogwold Road, Amherst.

Bruce R. Bacon, '77, is a wildlife research technician for the DNR in Clear Lake. He is working on a 10-year waterfowl and pheasant study in St. Croix and Polk Counties. He has worked for the DNR since he graduated 12 years ago. His address is Route 2, Box 13, Clear Lake.

Dennis N. Schmitt, '77, who has been with the Georgia DNR for nine years, is a fisheries biologist involved in coastal plain rivers research. He and his wife, Brenda, an elementary teacher, had their first child in May. Their address is 34 Tivoli Marsh Road, Richmond Hill, Ga.

1976

Betty (Zuehlsdorf) Tesch, '76, has a new job as an elementary music specialist for the Arbor Vitae-Woodruff Elementary School. She formerly was employed by the Wausau Area Catholic Schools. Her husband, Kenneth Tesch, is an operating engineer. They live at AV1542 Marsha Lane, Woodruff.

Gregg Alan Warren, '76, '86 master's, is a third grade teacher in the Waupaca School District, and his wife, Mary Kay (Colborn) Warren, is a service representative with Johnson Insurance Agency. Their address is 322 S. Division St., Waupaca.

Laura (Stondall) Konz, '76, is a nursery school teacher in Appleton. She and her husband have two children, Craig and Kirt. They reside at 2445 Cherokee Drive, Appleton.

James R. Habeck, '76, is family court commissioner for Shawano and Menominee Counties. Previously, he was an assistant district attorney and corporation counsel in Shawano County. He now serves as legal counsel for the Wisconsin Towns Association, an organization that provides education, legal forms, and general legal advice for more than 1,200 Wisconsin towns. His address is 141 N. Main St., Shawano.

Beato T. Cheng, '76, was nominated for the Outstanding Graduate Student Award at the University of Lowell. The nomination recognizes his leadership, writing and research skills, and commitment to academic achievement.

Sara (Thompson) Johnson, '76, is a media specialist for two schools in the D.C. Everest School District. Her husband, **Bob Johnson, '76** master's, is a teacher and coach for the same district. They live with their two sons in Rothschild.

Larry Hebel, '76, is an elementary school teacher in Portage. His wife, Cheryl (Andler) Hebel, '81, has resigned her teaching position to be at home with their son.

Irvin W. Ailes, '76, and his wife, Marilyn, live at Route 1, Box 365-22, Chincoteague, Va. He is a wildlife biologist for the U.S. Fish and Wildlife Service, working with the threatened piping plover. Marilyn is an ecologist for the U.S. Navy.

Kay Hultstrand Cullen, '76, is a homemaker who lives west of Chicago with her husband and two daughters. They expect their third child this fall. She formerly taught preschool and kindergarten between 1976 and 1982, then lived in Phoenix, Ariz., from 1979 until 1986.

Her husband, Brian Cullen, is a vice president-sales for Thilman and Filippini. Their address is 999 Concord Drive, Bartlett, Ill.

Catherine R. Moorehead, '76, is a military intelligence officer assigned to West Point for the past four years. In March she was promoted to the rank of Major, U.S. Army, and was assigned to Fort McCoy. She is married to Major Robert E. Moorehead, U.S. Marine Corps (Ret).

1975

Sue (Siegworth) Laurent, '75, is a speech language pathologist for the Green Bay Public Schools. Her husband, Richard Laurent, is an attorney in private practice. Their address is 538 Robert Lane, Green Bay.

Michael Jahncke, '75, is a research food technologist and forensics program manager for the National Marine Fisheries Service's Charleston Laboratory. He received a doctorate in food science from Cornell University. He currently is the president of the Charleston Chapter of Sigma Xi, a national society dedicated to promoting scientific research.

Steven M. Anderson, '75, Plover, is the manager of The Prudential's Stevens Point office. He heads a staff of six sales representatives. Since joining the company in 1987, Anderson has received a number of honors, including the President's Citation for sales and service leadership.

Dick Hadfield, '75, coordinates alcohol and drug abuse and employee assistance programs for the Monroe Clinic Psychiatry Department. He has completed a master's degree at UW-Platteville and currently is pursuing doctoral studies at UW-Madison.

Bob Kerkisiek, '75, is the chemical dependency services director for Youth and Shelter Services in Ames, Iowa. He directs two adolescent residential drug/alcohol treatment facilities, including supervision of therapists and aftercare. Editor of UW-SP's student newspaper, The Pointer, from 1973 to 1975, he formerly was director of a treatment program in Dubuque. Bob and his wife, Dinah, live at 621 Garden Road, Ames.



Sarah Clanton, '77, has served UW-SP as a public information officer and associate editor of this publication since completing undergraduate studies that she began here in 1962. In addition to her writing responsibilities on campus, she has the dual role of night student as she nears completion of a master's degree in communication arts. Clanton is joined in her scholarly pursuits at UW-SP by three of her four children. In yet another role, she receives occasional visits from a 3-year-old granddaughter from Rockford, Ill. Pictured from left to right are Clanton and her children Catherine, Patrick and Rebecca Greenwell.

1974

Kathryn (Oertli) Cormany, '74, is a home economist with Minnesota Fabrics. She has been with the company since 1980. She holds a master's degree from the University of Iowa. Her husband, James Cormany, is a computer operator with Bank One. Their address is 6947 W. Glenbrook Road, Milwaukee.

Peggy (Hazelberg) Beilfuss, '74, is a teacher of the hearing impaired for the Green Bay Schools. Her husband, **Mark Beilfuss**, '72, is employed by the DNR as a conservation warden. The Beilfuss family lives at Route 5, New London. They recently took a trip to Kenai, Alaska, to visit **Tom Rhyner**, '74, and his family.

Gary Uttech, '74, is interim pastor at Tomahawk's First Congregational Church. He received a master's degree from Christ Seminary-Seminex and a doctorate in pastoral counseling from Eden Seminary. He has joined the faculty at Mount Senario College and is a Captain in the U.S. Army Reserve.

Roy R. Plana, '74, and **Christine (Holl) Plana**, '76, live in Sandy, Utah. He is director of sales and marketing for American Express Co. She is a teacher for the Sandy Area School District and a graduate student at the University of Utah. They say they recently discovered Utah's "Greatest Show on Earth" and were happy to find other UW-SP alumni in the Salt Lake City area.

Beth Harding, '74, is a family living agent for the UW-Marinette County Extension after previously serving as interim home economist.

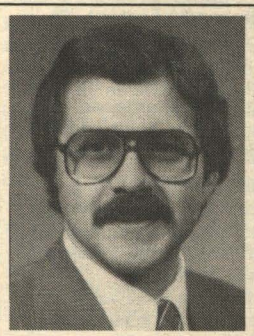

Charles A. Krueger, '74, is an assistant professor of management at the Management Institute, UW Extension, Madison, where he directs programs in accounting and finance. He formerly spent a decade working in the insurance industry. He holds an

MBA degree from UW-Oshkosh, and is active in several professional organizations.

Jacquelyn Moe, '74, was honored as Recognized Young Dietitian of the Year by the Illinois Dietetic Association. The award recognizes her service to the community, including the American Cancer Society. Currently she is a consulting dietitian at several nursing homes. She lives in Wheaton, Ill., with her husband, Dan, and their three children.

Angela Kroenke, '74, teaches vocal music at Laona. She also serves as an accompanist for recitals and choirs in the Shawano area and is a member of the Peninsula Singers. A folk musician, she is a member of a folk ensemble called "Tapestry," which recently recorded a tape entitled "Endless Song."

Kerry Bartelt, '74, is the parks and recreation manager for Laguna Niguel, Calif. Formerly a park ranger, his new address is 28232 Via Fierro, Laguna Niguel, Calif.

Vern Larson, '74, is the administrator of San Luis Manor Nursing Home in Green Bay and a part-time instructor for Cardinal Stritch College. He received a master's degree in health care administration from Stritch College in 1985. Larson recently completed a study on "The Effect of Alcohol Education on Nursing Staff in Caring for the Elderly Alcoholic." He and his wife, Terri (Loughrin), a recreation therapist for St. Vincent's Hospital, live at 1205 Lacount Road, Green Bay.

Jeff Rogers, '74, is chief financial officer for Telemecanique, a French company based in Westminster, Md., and **Libby (Welch) Rogers**, '73, works for the York YMCA's New Freedom Extension, running the "Kid's Club" and preschool programs. They live with their son at 3 Oakwood Road, New Freedom, Pa.

Anne Meigs Higgins, '74, is at home with a young daughter, and her husband, Girard Higgins, is a letter carrier with the U.S. Postal Service. They live at 566 Linda Drive, Sonoma, Calif.

Mark Schroeder, '74, and **Patti Bruehl**, '74, were married two years ago. He is a computer programmer with Shopko Inc., of Green Bay, and a collector of antique clarinets. She is an instructor at Northeast Wisconsin Technical College. Her interests include quilting and antiques. They live with

their daughter at 3405 Libal, Green Bay.



Dave Marie, '74, '81 master's, of Stevens Point has been named the Outstanding Physician Assistant of the Year in the United States. He received the award this spring in Washington, D.C., at the annual national conference of the American Academy of Physician Assistants. It was in recognition of "selfless commitment" toward his profession. The award capped several other high-level tributes. Marie was given the Presidential Award by the Wisconsin Academy of Physician Assistants for his professional and community service. He is only the second person in 20 years to be so honored. From Rotary International, he received the Paul Harris Award for "service before self." The Vietnam Veterans of America's Wisconsin Council gave him its State Award for Outstanding Achievements in Service to America. And, the Wisconsin State Senate passed a resolution commending him for "tireless service to his community." He has been a leader in establishing a youth soccer program in his city, and in promoting causes of the American Cancer Society and the YMCA. Marie also does public service, volunteer work in the medical field each year when he returns to Roseau, Dominica, West Indies, for his vacation. He has spent several thousand dollars each year out of his own pocket to finance his projects. Marie is a longtime member of the staff of the Rice Clinic in Stevens Point as a physician assistant.

1973

Mary Lou Gazdik, '73, is a first grade teacher and building principal. Her husband, Randy Gazdik, is a sixth grade teacher. They both work for Oconto Unified Schools. In 1984 the couple taught at an English camp in Poland for a month. They live with their two

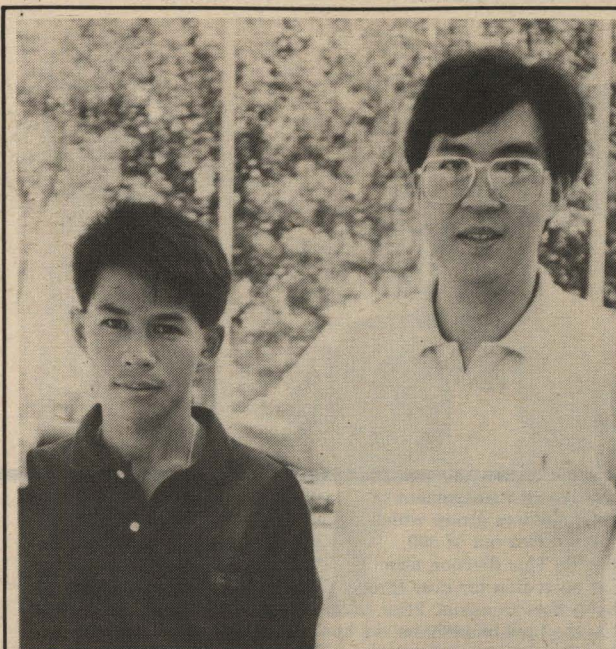

"The most tangible sign of my commitment to this university is the fact that I've brought my son to Stevens Point to be educated at the same school I attended," says **Charlie Jitcharoongphorn**, '73, marketing executive from Bangkok, Thailand. Marketing manager for Pepsi-Cola International in Thailand, Charlie spent two weeks last summer in central Wisconsin helping his son, Sarayut, get settled at UW-SP. Charlie also spent part of the time getting reacquainted with old friends such as Rick Wilke, his former roommate who is now assistant dean of the College of Natural Resources at UW-SP, and members of the business faculty. Charlie says being educated in the "States" is a definite plus when Thai graduates return to their home country and look for employment, especially if they want to join a multinational corporation. He has worked for Eastman Kodak, for Johnson & Johnson, and for Pepsi Cola International for the past seven years. He is in charge of marketing in Thailand for Pepsi which he describes as the leading soft drink operation in his country. Concert promotion is one of Charlie's responsibilities, so he has been involved in bringing stars such as Tina Turner, Robert Palmer and the Miami Sound Machine to Bangkok. He also coordinates sweepstakes contests for Thai people to attend other Pepsi-sponsored concerts throughout the world. Charlie says his nation is popular with foreign investors because it is economically and politically stable and tourism is encouraged. He describes Bangkok, which has a population of more than five million, as a westernized city, "like Chicago with lots of traffic jams." When members of the Jitcharoongphorn family decided where Sarayut would go to college, they were unanimous in choosing UW-SP. They believe it is good for international students to attend school in the Midwest where it is necessary to speak English and to mingle with American students. In larger cities on the East and West coasts, there are many Thai people and Charlie says there is the probability of associating mainly with your own ethnic group. He wants his son to become acclimated to American culture and to pave the way for his two younger siblings to eventually attend UW-SP.

children at 7046 County Y, Oconto.

Stan Skutek, '73, '80 master's, is a wildlife biologist with the U.S. Fish and Wildlife Service in Madison. He is with the Wisconsin Wildlife Assistance Office working on wetland restorations and wildlife surveys. His address is 6201 Putnam Road, Madison.

Betty Trowbridge, '73, lives at 1109 Grand St., Oshkosh. She plans to open a retail gift and furniture store in Wautoma in the near future.

Kathy Patrick, '73, teaches kindergarten and serves as Girl Scout coordinator at St. Victor School in Monroe. She previously worked as teacher-director for Monroe Preschool.

Paul Zarzyski, '73, a poet and a rodeo rider, divides his time between New Mexico and Montana. A Hurley native, he holds a master of fine arts degree in creative writing from the University of Montana, where he also has taught. Zarzyski has written many poems for journals and anthologies and has published a book entitled, "The Make-Up of Ice." Active in the Cowboy Poetry movement, he has been Montana's official representative to the national gathering in Elko, Nev.

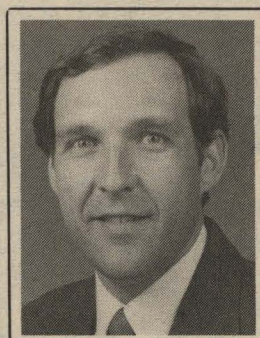

Patricia (Berndt) Clinton, '73, is an assistant high school principal in the Wake County Public Schools, Raleigh, N.C. She has completed a master's degree in educational

administration and leadership and is now pursuing doctoral studies. She lives at 1618 King Arthur Road, Raleigh, N.C.

Mark Hardy, '73, is the New Jersey district water-quality specialist for the Water Resource Division of the U.S. Geological Survey. He and his wife, Cathleen, and their two children live at 185 Independence Drive, Morrisville, Pa. They would like to hear from "the old gang."

Robert Severt, '73, is the administrator of Daybreak Inc., a Dodge County group home for emotionally disturbed adults, located in Horicon. He formerly managed Whipple House in Chicago and the Northport Group Home in Madison. He holds master's degrees from UW-Oshkosh and UW-Madison. Severt and his wife, Jo, live in Madison.

Dave Fuhrman, '73, has been named specialty products division manager at Wisconsin Dairies, Baraboo.

1972

Roger Stowell, '72, is an executive with Aid Association for Lutherans and **Elizabeth (Wunderlich) Stowell**, '71, is a homemaker. Their address is 519 Michael St., Combined Locks.

Thomas E. Dresen, '72, has returned from a two-year assignment in Egypt with the U.S. Army. After attending a program managers course at the Defense Systems Management College at Fort Belvoir, Va., he begins an assignment with the Strategic Defense Command.

Charles Miescke, '72, is a manager for K-Mart. He and his wife, Sara, live at 4018 Springdale Ave., Owensboro, Ky.

Julie Olson, '72, is a center director for Headstart in Perkins, Mich. She previously had been a reading teacher in Ladysmith. She and her husband, Gary, now live at 746 N. 15th St., Gladstone, Mich.

Bill Slowik, '72, is owner of the Colony House, a gift and furniture store in Oshkosh. He lives at 926 Main St., Oshkosh.



Jim Weiser, '72, was honored by the North Central Region Boy Scouts of America for achieving quality district status. This is the sixth consecutive year he has received this award, based on his leadership in a district that includes 32 communities.

Albert P. Li, '72, has been appointed a fellow in Monsanto Company's program recognizing individuals for their contributions to the company and excellence in their specific disciplines. He is a toxicologist in the Monsanto Environmental Health Laboratory, St. Louis, Mo. He also serves as an adjunct professor in the Department of Interdisciplinary Toxicology at the University of Arkansas Medical School in Little Rock.

Gary J. Vander Wyst, '72, is a forester and natural resources manager at Fort Drum, a 107,000-acre Army post in northern New York state. **Robert E.C. Fisher**, '72, is the director of new product development for the Burger King Corp. in Miami, Fla. He also has directed research for Wendy's International in Columbus, Ohio. He resides with his wife, Deborah, and their three sons at 13040 S.W. 70th Ave., Miami.

Kristine (Harris) Hauerwas, '72, is executive secretary at Hayward Area Memorial Hospital. Her husband, James Hauerwas, is the owner and operator of Happy Hooker Bait and Tackle. They live with their two children at Route 7, Hayward.

Joanne Judas, '72, is a fifth grade teacher at Manawa Middle School. A Westfield native, she also taught for three years in Bowler.

Paul Chadek, '72, a major in the U.S. Army, and his wife **Kristi (Wigstad) Chadek**, '70, live in El Paso, Texas, where he is a head nurse in the recovery room. He holds a bachelor's degree in nursing from UW-Oshkosh and a master's from the University of Texas-El Paso. Paul has been in the army for 15 years, and Kristi is a homemaker. They have three children.

Bob Fitzsimons, '72, is environmental services director of Rice County, Minn. "My job is to put together a waste management operation that uses composting and recycling to solve our landfill problems," he said. "Minnesota is putting pressure on all counties to address recycling and my program has an ambitious schedule." He spends three or four nights a week talking to groups and explaining what it will take to make the program work.



Members of the 1973 Pointer football team met for a reunion on the patio of the University Center. From left to right are: John Roden, Bob Rivard, Gene Van Beaver, Dave Brewer, an unidentified friend, Jeff Jenkins.



Students who participated in the first UW-SP semester abroad program to London in 1969 assembled this summer for a 20th reunion. Pictured are: (front row) Mark Scheffel, Eugene (Tuck) Tubbs, Carol Rupiper Drosner, Randy Yandt, Joyce Erbstoeszer Charles, Thomas Derby, Brian Shumway, Donald Guldin; (middle row) Dennis Drosner, Darlene (Tina) Graefe Weege, Sue Hinkel Scott, Carol Duncan Duginske, Pat Warden Shaw; (back row) Merle (Butch) Weege, Paul Glienke, Steve Coker, Marg Coker, Dennis Ahonen, Diane Swenson Newby, Cynthia Vogt, Linda Caffisch Adamske, George Meeks, Ellen Ahlers Guldin. Also attending but not in the picture were Carol Duncan Duginske, Mary Fuszard, Karen Helgendorf Malerig, Sue Smith Rather, and Patrick Wielgosh. Spokesman for the group, Eugene Tubbs, reports that they have maintained contact with 40 of the original 41 members of the "London 69" group. Twenty-four members of the group still live in Wisconsin, and 5 couples from the group got married. They plan a reunion every 5 years and hope to assemble for their 25th anniversary in England in 1994.

Daniel A. Ruder, '72, is an assistant vice president of Alexander & Alexander of Wisconsin in Green Bay. He formerly was the firm's employee benefits manager. He also is a past chairman of the Green Bay and Brown County Health Insurance Advisory Committee.



Kathleen Hempel, '72, is senior executive vice president of Fort Howard Corp., headquartered in Green Bay. She joined the company 16 years ago as a secretary, fresh out of college. Five years later, she was a vice president. Today, she is No. 3 in the hierarchy of the biggest company in Green Bay and one of the biggest in Wisconsin. She is probably the highest-ranking woman in the entire North American paper-products industry. Her duties include serving as chief financial officer for the \$2 billion-a-year firm. She navigated the company through its recent \$3.6 billion buyout by a team of senior managers, including herself, and an investment banking firm. The holder of a master's degree from Arizona State University, she is married and has two daughters. What's the secret to her success? "What worked for me," she says, "is listening well, making people feel they don't have to be overly cautious in expressing their thoughts." (Excerpted from the Milwaukee Journal, Jan. 22, 1989)

Jim R. Sharp, '72, is an irrigation specialist with Century Equipment Inc. He also serves as president of the Ohio Turfgrass Foundation. He and his wife, Cheryl, a teacher, have three children. Their address is 318 Perry St., Pemberville, Ohio.

1971

Beverly Buening Randall, '71, is executive director of the Mental Health Association of Sheboygan County Inc.

Peter Hansen, '71, was named a partner in the Sterk Insurance Agency Inc. of Waupun. Prior to his appointment, he was an underwriter and marketing representative for The Ohio Casualty Group of Insurance Companies. He lives in Hartford with his wife, Kathy, and their three children.

Wayne Faude, '71, is an administrator with the Idaho Soil Conservation Commission. He formerly worked as a soil scientist and resource conservationist. He is president of the National Association of State Conservation Administrators and also is active in the Soil and Water Conservation Society, serving as its president in 1987.

Elaine O. Boyce, '71, '72 master's, has retired as department head of general education and the adult basic education program at Mid-State Technical College. Named administrator of the year in 1984, 1985, and 1988, she has been with the school for 15 years. The Wisconsin Rapids Business and Professional Women named her woman of the year in 1982. Elaine and her husband, Herb, plan to travel and to spend time at their cottage in Waushara County with their six grandchildren.

Al Stueck, '71, is president of Fairfield, Tuttle and Stueck Insurance Agency. His address is 256 Dalton St., Mundelino, Ill.

Thomas C. Reich, '71, is a self-employed farmer in the Almond area. He says he enjoys the challenge of farming and the peaceful lifestyle. His address is Route 1, Box 44, Almond.

Howard R. Neider, '71, and his wife, **Sue (Swanson) Neider, '72**, live in Ontonagon, Mich., where he is the pastor of two Lutheran churches. She is a homemaker and community volunteer. They live with their two sons at 303 N. Seventh St., Ontonagon.

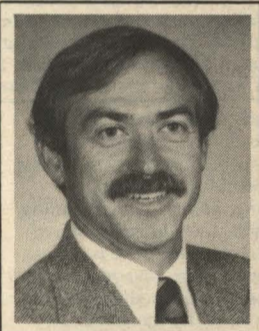

Ed Pociask, '71, has been a science teacher for 15 years at Wilson Junior High School in Appleton. In 1987 he was nominated for the Presidential Award for Excellence in Teaching. His address is N6005 Timberline Drive, Sherwood.

Sue (Johnson) Paider, '71, teaches second grade at Glenbrook School in Pulaski. Her husband, Bob Paider, is sales manager for Wisconsin Equipment and Systems. Their address is 687 Birch Drive, Oneida.

1970



Wayne M. Geurink, '70, has been appointed vice president of the Milwaukee region of the Wausau Insurance Companies. He joined the firm as an underwriter and held a number of positions until he was

transferred to Indianapolis and was made a casualty underwriting manager. He now will be responsible for the business insurer's policyholders in the southern half of Wisconsin.

Donald Lutz, '70, has received a McAuliff Grant from the U.S. Education Department. He will use the award to build an outdoor environmental observation and educational facility in Marathon County. He currently teaches science to grades 6-8 and summer outdoor educational programs.

1960s

Lorraine Slizewski, '69, has retired from 32 years of teaching second grade at the St. Germain Elementary School. She was honored for her service at a retirement party in April. She plans to continue living in the St. Germain area and to pursue her hobby of fishing.

Jackson P. Grode, '69, is a teacher for the Fresno Unified School District, and his wife, Janice Pearson, is dean of the San Joaquin School of Law. Grode formerly was a Vista volunteer and taught in New Mexico. He has been in California for 14 years, and during the summers he works as a commercial white water rafter. He and his wife are building a solar home in the foothills of Madera County. Their address is 39508 Road 406, Madera, Calif.

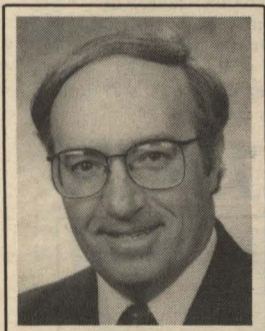

Dave Welnetz, '69, is vice president of The Thompson Group, a human resources consulting firm headquartered in Brookfield. Formerly, he was a member of the human resources staff of Rexnord Inc. for nine years. He and his wife, Mary, and their two sons live in Wauwatosa.

Steven J. Madson, '69, is an assistant district attorney in Green Bay. He formerly was in private practice. He is a graduate of Case Western University Graduate School and Cleveland State University Law School.

Michael O. Somers, '69, is a certified financial planner with Interest Financial Advisors Inc., in Portland, Ore. He has been made a principal and shareholder in the firm.

Berland Meyer '69, '74 master's, is research and development director for the Wausau School District. He oversees the English as a Second Language program for Southeast Asian students, federally funded programs for American Indian students and standardized testing of students. Meyer previously was principal at Hawthorne Hills

Elementary School. He currently is working on a specialist degree in educational administration at UW-Superior.

The process by which things are done matters, and that is one of the truths "you may find advantageous to remember as you pursue your destiny," the president of the UW System Board of Regents told spring



graduates here. **Paul Schilling, '69**, an attorney with the Milwaukee firm of Quarles and Brady, was speaking at commencement ceremonies for about 1,000 degree recipients at UW-SP. It was a homecoming for Schilling on the 20th anniversary of his graduation from UW-SP. The crowd of spectators spilled beyond the open-air Specht Forum in what may have been the largest gathering ever for a local graduation. Schilling suggested that the graduates might pay special heed to four basic truths: —"One person can make a difference."

—"Hard work does pay off."

—"Freedom not exercised is soon lost."

—"Ends don't justify the means."

In the area of protecting basic freedoms, Schilling charged that "we all have an obligation to our free society that goes beyond participating at the polling place." Being college educated places "special obligations" on individuals to be stewards of these freedoms, he continued.

The ultimate question that class members should continue asking themselves, said the regent, is, "Have I made it better?"

James L. Wheatley '68, has been appointed director of strategic planning at the A.E. Staley Manufacturing Company. He will be responsible for implementing and monitoring

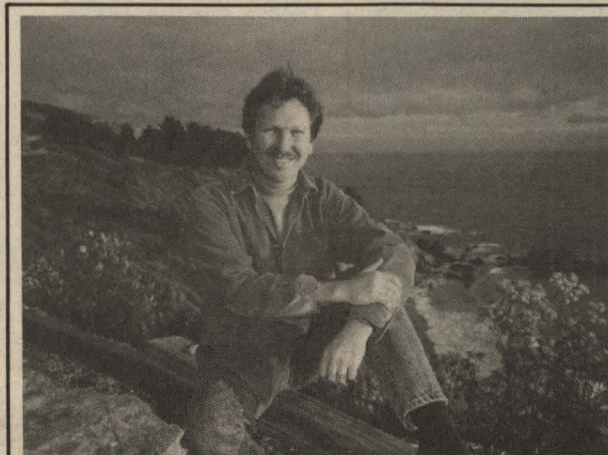

Darryl Germain, '71, has been a 12-year resident of California, where he manages the Pier Fish House Restaurant in Ventura. He says although the weather is great there, Wisconsinites are still the best people he has yet to meet. His address is 369 Paseo de Playa, Ventura, Calif.

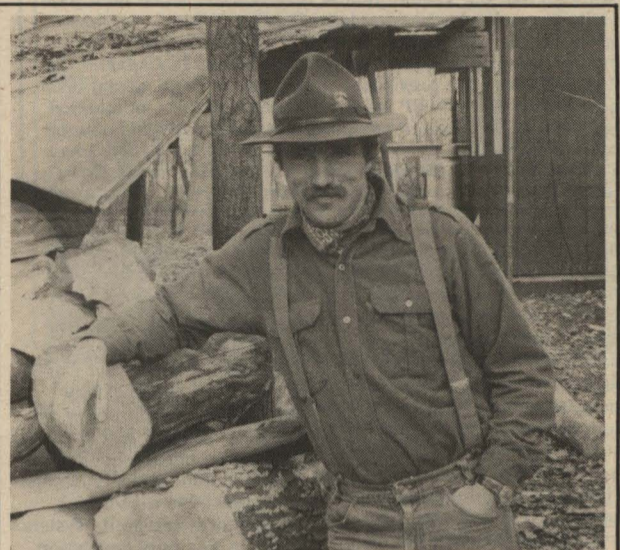

Donald Justin Isherwood, '68, farms with his two brothers on a 1,200-acre farm in the township of Plover, near Stevens Point. His family includes his wife, Lynn, and two children. An essayist and short story writer, his first novel, "The Farm West of Mars," has been published by NorthWord Press of Minocqua. Copies of the book are available in stores throughout Wisconsin. Through his use of an insightful 14-year-old narrator, the author presents the liberal views and humorous stories of a Plover farm boy, enabling readers to enjoy the book both as entertainment and as a literary work. Isherwood was profiled by Tom Alesia of the Wausau Sunday Herald last spring in an article entitled, "The Writer South of Stevens Point."

Renell (Huebner) Zoellner, '68, is an attorney with Kohnen, Patton and Hunt in Cincinnati. She has served as assistant general chairman of the city's 1989 Fine Arts Fund Drive, one of the largest unified arts campaigns in the country. Her address is 1400 Carew Tower, Cincinnati, Ohio.

Larry C. Whiffen, '68, is president of Whiffen Archery. He and his wife, Kathie, a data entry employee for Data Plex, have a son and a daughter.

Bill Custer, '68, has been a firefighter and emergency medical technician for the City of Madison for 20 years. The father of two sons, his address is 4821 Fond du Lac Trail, Madison.

Rodney D. Seefeld, '68, an attorney, is a partner in Conway, Gerhardt & Seefeld, S.C., of Baraboo. He received his law degree from the University of Puget Sound, Tacoma, Wash. A Vietnam veteran, he lives with his wife and four children in Baraboo.

Donald Tinscher, '68, has been teaching in the Berlin School System for 18 years. A Bonduel native, he formerly taught in Marshfield.

Peter Herrick, '68, is a special assistant with the Federal Communications Commission. He married Robin Hopes, a special education teacher in Falls Church, Va., last June. Their address is 140 N. Ithaca Court, Sterling, Va.

Carla (Cole) Dick, '67, has been named director of development and alumni affairs and executive director of the Mansfield Foundation at Mansfield University in Pennsylvania. She formerly served as assistant director. She received a master's degree from Mansfield in 1971 and has taught vocal music and high school music in Pennsylvania, New York and Wisconsin.



James Maas, '67, is managing the media production lab and the film rental service at the UW-SP library's instructional materials center. He also serves as commander of the local AMVETS post and as a coach for Portage County Youth Soccer. He and his wife, Teri, and their two sons live at 2717 Prais St.

Howie Ochs '67, has been appointed head basketball coach at Baraboo High School. He also teaches in Portage.

William R. Glinski, '66, has been promoted to regional employee benefits manager for the Milwaukee region of the Wausau Insurance Companies. He is in charge of the region that serves policyholders in the southern half of the state.

Ronald E. Smolinski, '66, has been elected president of Cudahy's Common Council. He was elected an alderman in 1980 and has since been re-elected. Smolinski has been an agent with the New York Life Insurance Co. since 1970, and has earned the professional designations of Chartered Life Underwriter and Chartered Financial Consultant. His address is 3822 E. Pulaski Ave., Cudahy.

Dale Vogel, '66, is a stockbroker for Blunt Ellis and Loewi in Sturgeon Bay. He formerly was a salesman for Northwestern Mutual for 15 years before joining the brokerage firm in 1980. He and his wife, Jean, have two children, and live at 30 N. 18th Ave., Sturgeon Bay.



Mary Jane Leary, '66, and college friend **Truman Flowers, '65,** renewed old acquaintances this summer when both paid visits to relatives and friends in Stevens Point. Leary has spent the past 13 years as a teacher of speech and humanities at Kirkwood Community College in Cedar Rapids, Iowa. She previously taught on the high school level and was on the UW-SP faculty for one year. She is married to David Richardson, a computer specialist and professional organist, and they live at 1648 Burns Ave., Iowa City, Iowa. Flowers has lived for many years at 9910 Oak Ridge Drive in Sun City, Ariz., and enjoys writing poetry.

Ann Pearson Sunderlin, '66, who lives in the Phoenix area, works in the editorial office of PVA Publications, owned by the Paralyzed Veterans of America. Her company publishes two international magazines for wheelchair users. She is married to Tom Sunderlin, director of audio visual and special services at the American Graduate School of International Management, Glendale, Ariz. She was involved with the Girl Scouts for 17 years, and is currently active in the Phoenix Delta Zeta Sorority Alumnae Chapter. She says she is a "grandmother" by marriage.

Mike Wundrock, '66, has been a seventh and eighth grade mathematics teacher at Manawa Middle School for 10 years. He also coaches varsity girl's basketball. Prior to moving to Manawa, he taught in Auburndale, Grafton and Fredonia, and coached college football. He and his wife, Marguerite, live in New London where she teaches first grade. They have one son and two daughters.

Marcia (Thorman) Huth, '66, is a preschool teacher in Osceola, Iowa, and her husband, **David C. Huth, '67,** is a commodity broker with FGL in Des Moines. They have two sons in college. Marcia plans to begin a master's degree program in early childhood development this fall. Their address is Box 471, Osceola, Iowa.

David M. Arneson, '65, is a mathematics and computer science teacher with the Levittown (N.Y.) Public Schools. He earned his master's and doctorate degrees from the University of Northern Colorado, taught at a university for 10 years, then returned to the public schools. He is the editor of a professional journal called "Impact," and is a past president of the New York State Association of Teacher Educators. His wife, Louise, is an English teacher. They live at 3 Plymouth Drive S, Glen Head, N.Y.

Andy Pilch, '65, has been a physical education teacher and boy's varsity basketball coach in the Phillips School District

for 23 years. He holds a master's degree from UW-La Crosse. His address is HCR 4, Box 669, Phillips.

Richard J. Cinealis, '64, has been appointed director of materials for the Kohler Co. in its plumbing and specialty products group. He joined the company in 1964, and served as manager of purchasing for the plumbing and specialty division since 1984. His new duties include directing group systems planning and implementation.

William C. Landwehr, '64, is executive director of the Lakeview Museum of Arts and Sciences in Peoria, Ill. He recently was appointed to the visual arts advisory panel of the Illinois Arts Council and to the board of directors of the Congress of Illinois Historical Societies and Museums. His wife, Katherine, is a nutrition assistant at St. Francis Medical Center. Their address is 3408 W. Chartwell Road, Peoria, Ill.

Joseph Sveda, '63, is the administrator for the Antigo Unified School District. He formerly was assistant administrator for 17 years. His wife, Kathleen, is a homemaker. They live at 1927 First Ave., Antigo.

Leon Ostrowski, '63, is developing new ceramics for Dow Corning Corp., and his wife, Pat (Witkowski), works in communications for Midland Hospital. Last year they were on assignment in Japan to install business planning and management systems for Dow Corning. They live at 6109 Wood Park Drive, Midland, Mich.

Kathleen (Colcord) Trescott, '63, is president of the midwest region of U.S.-China Peoples Friendship Association, a volunteer organization assisting students, scholars and other visitors from China, as well as providing information, tours and teaching for Americans interested in China. She and her husband, Paul Trescott, live at 1214 W. Schwartz, Carbondale, Ill.

Dave Pelow, '63, is the band director at Gillett High School. He is in his 26th year with the school district. He recently was elected president of the

American School Band Directors Association, a national organization committed to helping influence the direction of good music in the nation's public schools. In addition to these duties, he is developing a jazz improvisation curriculum through a grant from the Wisconsin School Music Association.



Eldon A. Ziegler, '62, has been elected to a three-year term on the governing board of the National Automobile Theft Bureau, which investigates, locates, and identifies stolen vehicles and assists law enforcement agencies, advises insurers, and educates the public. Since 1987, he has been vice president of property-casualty claim services for Nationwide Insurance in Columbus, Ohio. He and his wife, Mitzi, have four children and live in Worthington, Ohio.

Hollis Herbison, '61, has retired after serving for 30 years as the principal of Eastview Elementary School in Lake Geneva. He also holds a master's degree from UW-Milwaukee. He and his wife, Alyce, who has retired from a 31-year retail career, have been active in community organizations. Their address is 1090 Grant St., Lake Geneva.

Sally (Jensen) Tolbert, '61, has been a realtor in the Waukesha-Brookfield area for 16 years. She has two children and lives at 1684 S. Carriage Lane, New Berlin.

1950s

Donald Rank, '59, is retired after 31 years of government service, the last 26 with the Social Security Administration. He and his wife, Janice (Kennedy), are building a retirement home on Tea Lake, Lewiston, Mich. Since he retired in 1985, they have been traveling and wintering in Florida and Texas.

Therese (Taylor) Costigan, '59, is a retired teacher living in Racine at 918 English St. She formerly lived in Lyndon Station. Her hobby is writing poetry and short stories.

Jeanne (Roeske) Hendricks, '57, is a preschool teacher for the Bowler Schools. Her husband, Robert Hendricks, is the president of Tigerton Lumber Co. The couple, who lives in Tigerton, have five children.

Eugene E. Przekurat, '56, is in charge of the National Weather Service in Madison. His wife, Joan (Gage) Przekurat, is a homemaker. Their address is 2117 Wyoming Ave., Apt. 3, Sun Prairie.

Marv Elliott, '56, is a retired detective/sergeant for Vilas County, a position he held for 23 years. He currently is a fishing guide known as "Bwana" in the Eagle River area. Marv and his wife, Alice (Zimielmann), have been married for 36 years. They spend their winters in Cape Coral, Fla. He would like to hear from old friends who may write to him at Box 306, Eagle River.



Gene (Butch) Sorenson, '59, and his wife, **Lois Merkatoris Sorenson, '73,** have established a bed and breakfast operation in a historic farm home they purchased in 1987 in the quaint, Waupaca County hamlet of Rural. Named the Crystal River Bed and Breakfast, the facility has four guest rooms that are available throughout the year. It was built in 1854 and is ideally situated adjacent to the Crystal River. Rural is located on Hy. 22, a few miles south of Waupaca. The entire settlement, including 23 principal buildings, 22 outbuildings and five contributing structures (four bridges and a silo), are listed on the National Register of Historic Places. Lois has furnished the structure with antiques from the area, such as wicker furniture for the screened porch that overlooks the river. A gazebo has been constructed where a woods meets the lawn. Here and there are mementos of UW-SP and of the couple's five children, including awards won by daughters, Sonja, class of '88, who is the only woman in the school's history to be an All-American designee in basketball, and Barbara, an All-American in track and cross country. While Lois prepares for a daily breakfast for guests, Butch (a champion wrestler in his college days and now a member of the UW-SP Athletic Hall of Fame) is off for Manawa where he is the high school biology and chemistry teacher. The Sorensens said they would enjoy serving fellow Pointers. Reservations can be made by calling 715-258-5333.

Jack Brandt, '53, is interim foundation director for Homme Inc., Wittenberg, and marketing director for Homme Heights. He is married with two children.

Robert W. Andrews, '51, is director of social services for Columbia County. He and his wife, Julie, live at 220 Summitt, Portage.

Delores Jones, '51, has retired from a teaching career at Florence and Bowler High Schools. She has taught history, English, physical education, geography, adult speech and has served as high school librarian. She also has advised or directed girl's athletics, forensics, dramatics, student councils, yearbooks, newspapers and quiz teams. In addition, Jones has been a member and officer in local and county education associations, as well as several national honor societies. She was honored at a retirement dinner in Antigo in May.

Dick Lorenzen, '51 has retired as the head of the mathematics department at Hartford Union High School. He taught for 37 years, 32 of them at Hartford. His wife, Patricia (Lasecke) Lorenzen, was a seventh grade mathematics teacher at Hartford Common School. They now own a resort called Loon Lodge at Phillips. The couple's mailing address is 2827 Robin Circle, Hartford.

1940s



Peter Muto, '48, has retired as an associate professor of chemistry after 35 years on the faculty at UW-River Falls. A Mosinee native, he served in the military during World War II. He earned a master's degree in chemistry from Phillips University and pursued doctoral studies at the University of Oklahoma, Northern Colorado and Nova University. For many years, Muto served as chairman of the UW-RF faculty senate judiciary committee. A specialist in chemistry and the environment, he is active as chairman of the River Falls Recycling Center and as the chairman of the Sierra Club chapter.

Gertrude (Quinn) Boesch, '44, works with the Milwaukee Literacy Center teaching adults how to read. She says she highly recommends the

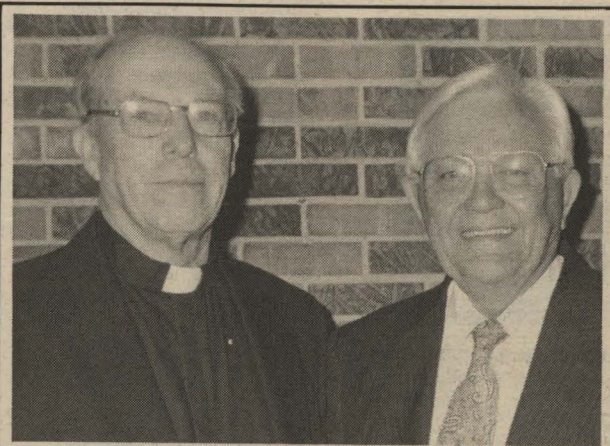

The Rev. Gilbert Halverson, '42, and the **Rev. Clarence Solberg, '42,** were ordained together in 1945 at Trinity Lutheran Church in Stevens Point and spent about the next 38 years as ministers in what is today the Evangelical Lutheran Church in America. In retirement, Halverson and his wife, Esther, have returned to his family's home on Elk Street in Stevens Point and now serves as visitation pastor for Trinity Lutheran Church and as a member of the Stevens Point Common Council. Solberg, an Iola native, and his wife, the former Jeanette Halverson, who also attended UW-SP, have moved to Burnsville, Minn., and he serves as visitation pastor at Wood Lake Lutheran Church in Richfield. Halverson's pastorates were in Navarino, Eau Claire, Chicago and Oshkosh. Solberg served in Sparta, Oak Park and Villa Park, Ill., Clearwater, Fla., and Suitland, Md.

program to anyone who has time to donate. She and her husband, Ed Boesch, are retired from teaching and enjoy traveling, golfing, and spending time with their grandchild. Gertrude is interested in helping to plan a 50-year reunion. She says she would be happy to hear from anyone interested in a get-together. Her address is 312 E. Freestadt Road, Thiensville.

Senior Volunteer Program Board and the Coalition of Aging Senior Olympics Planning Committee. She is a retired teacher who served 39 years in her profession including 30 years in the Kaukauna district serving elementary students and later high school mentally-retarded students. She moved to Stevens Point after her retirement and now lives at 2902 Rice St. Her additional community service work has included service as president of the Stevens Point Area Retired Teachers Association and board member of the UW-SP Alumni Association.

Edward R. Jones, '44, is the senior examining officer with First Security Corp., Salt Lake City, Utah. His address is 1755 East 3015 South, Salt Lake City.



Lorraine E. Dudley, '45, '36 two-year teaching certificate, is one of three senior citizens chosen in statewide competition to receive the 1989 awards for leadership, advocacy and service given by the Coalition of Wisconsin Aging Groups and First Financial Bank. She was honored at the coalition's 12th annual convention in Stevens Point. An additional nine Senior Achievement Awards were given on the basis of nominations from the coalition's state districts. Dudley has been an active advocate for senior citizens locally and statewide. She is serving her third year as president of the Stevens Point chapter of the American Association of Retired Persons and is a member of the Portage County Commission on Aging. She is a member of the Retired

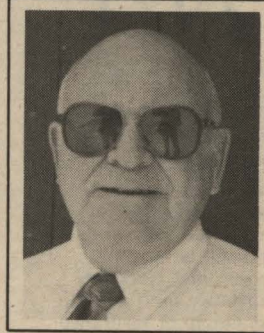

Earle Siebert, '41, is retired and living in Neillsville where he spent 27 years operating the Black River Country Shopper and Jackson County Shopping News. Earle gained experience for his business venture by serving during the 1940-41 school year as editor of "The Pointer." He participated in the reunion day activities on campus in June.



Jeannette Wagner Plude, '59, of Rib Lake has created daisy-loom flags which have been given to the Governor of Wisconsin for display at the State Capitol and a larger "Old Glory" given to President Reagan by Wisconsin Representative Dave Obey. That 10-by-6-foot memorial for past, present and future veterans will remain at the White House. Mrs. Plude's previous works are on display at various veterans memorials and residential facilities across the country. She describes working on her projects, each made with love, as "an emotional experience." Mrs. Plude and her husband, Lawrence, have eight daughters, one son, and 11 grandchildren.

Obituaries of Grads

Scott Earl Wilde, '87, 1511 Seventh St., Wausau, died in May at the University Hospital in Madison. A Wausau native, he was 32. He had returned to study at UW-SP as a wellness major and was enrolled for spring semester classes at the time of his death. Wilde, who underwent kidney and pancreas transplants shortly before his death, commuted to campus from Wausau and interspersed kidney dialysis treatment at St. Michael's Hospital with attendance at classes. "Scott exemplified wellness from the point of dealing with his problems. He understood how to be well even when he was sick," said Professor John Munson, head of the UW-SP School of Health, Physical Education, Recreation and Athletics. Survivors include three sisters and one brother.



The Internal Revenue Service has established an award in memory of **Heidi A. Berg, '76**, who was shot and killed while jogging near her Falls Church, Va., home in 1984. She was a program analyst for the IRS at the time of her death. Last spring the IRS honored her memory by presenting the first award to an employee who demonstrated "high professional standards, attention to detail and timeliness, and dedication in serving the American taxpayer." Presenting the award was her mother, Marguerite Berg of Wisconsin Rapids. Heidi, who graduated from UW-SP with high honors, taught for one and one-half years at Stratford Junior High School before moving to the Washington, D.C., area in 1979. In December 1984, she was posthumously named the Federally Employed Woman of the Year. (PIX)

Jeffrey Earl Lambeau, '72, of Green Bay, died at his home in March at age 38. A Green Bay native, he is survived by his mother, his grandmother, brothers and sisters. He was the grandson of the late Earl L. (Curly) Lambeau, a longtime Green Bay Packer official for whom Lambeau Field was named. The funeral was at Schauer and Schumacher East Side Funeral Home, Green Bay.

Joseph J. Connor, '68, died unexpectedly in April at age 48. A teacher and athletic director for the Almond-Bancroft School District, he was a past village of Almond trustee and coach of junior league baseball for many years. He was married in 1964 to Janet Marie Bell who survives. Other survivors are his mother, Margaret Connor, six daughters and one grandson. A Mass was held at the Guardian Angel Catholic Church in Almond with burial at the Almond Village Cemetery.

Dennis Eldon George, '68, died in January in Los Angeles at age 43. He served four years in the U.S. Marines and had been stationed in Puerto Rico, Europe and Vietnam. He was employed by the State of California as senior tax representative for the Board of Equalization. He is survived by his parents who live in Rice

Lake. Memorial services were held in Glendale, Calif., and at Brooklyn United Methodist Church, Evansville.

Charles Grabski, '62, of Florence, died in December at the Veterans Administration Medical Center in Madison at age 52. A Mosinee native, he was employed as a social worker for the Florence County Social Services Department and was a former chairman of the Florence County Democratic Party. Burial took place in St. Paul Cemetery, Mosinee. Grabski is survived by his wife, Mary (Grabski), his mother, Anna Zielonka, Dade City, Fla., two sons and two daughters.

Mildred (Patri) Jossie, '62, Manawa, died unexpectedly in February at Appleton Medical Center. She was 67. Born in Waupaca County, she married LeRoy Jossie in 1942. He died in 1984. She taught for 25 years in the Marion School System, where she was active in the forensic program. Survivors include a daughter, a son, five grandchildren and three great-grandchildren. The funeral was at St. Paul's Lutheran Church, South Dupont, with burial in the Big Falls Cemetery.

H. Richard Zillmann, '61, died in July at the Hudson Medical Center at age 78. Born in Colby, he taught at Boyceville, Spring Valley and Baldwin and was principal in Roberts for one year. In 1939 he formed a partnership to acquire the Chevrollet agency in Baldwin. He became sole owner in 1951. He also had served on the village board in Baldwin and on the Baldwin-Woodville school board. He married Magna Bjerkeng in 1938. She survives, as do three sons, two daughters, nine grandchildren and two great-grandchildren. Funeral services were at Gethsemane Lutheran Church with burial in the Baldwin Cemetery.

Clifford Hvass, '61, of Ladysmith, died in June at Rusk County Memorial Hospital. He was 81. He had taught elementary school for 37 years in Price County. He also farmed and was a woodworker. In 1930 he married Mildred Ekeberg, who survives. Other survivors include three daughters, 10 grandchildren and 11 great-grandchildren. Services were at Bethany Lutheran Church in Catawba with interment in Kennan Cemetery.

Dale F. Baltus, '61, a Marshfield native, died June 17 at his home in Santa Cruz, Calif., following a lengthy bout with cancer. Baltus, a human factors engineer for FMC Corp. in San Jose, Calif., was 51 years old. After high school he joined the U.S. Navy and served aboard the first nuclear submarine, "Tunny." Baltus then earned his bachelor's degree at UW-SP and completed his master's and doctorate at Indiana University. He next joined the faculty at Western High School in Russiaville, Ind., where he served as football coach, athletic director and assistant principal. Later he was an assistant professor at Memphis State University and then filled the post of superintendent of schools in Bloomington-Normal, Ill. Before accepting his position at FMC, he was principal of a preparatory high school in California. Survivors include his wife, a son, daughter, step-son and step-daughter, his mother, and a brother and sister.



Joseph J. Pease, '60, of Whitewater, died in March at home after a lingering illness. A Wyocena native, he was 52. He received a master's degree in 1968 and a Ph.D. from UW-Madison in 1971. Pease was a professor of safety education at UW-Whitewater and an avid outdoorsman and dog trainer. Survivors include his wife, Francine (Townsend), a son and a daughter. A memorial service was held at Olsen Funeral Home, Fort Atkinson. (PIX)

Nora (Wirig) Shipek, '59, of Antigo, died in December at home. She was 91. She was a teacher for many years in Antigo and also taught in Birnamwood, Lily and Elcho. An Antigo native, she married Edward Shipek in 1925. He died in 1972. She is survived by a son. Services were at United Methodist Church, Antigo.

Esther (Schwan) Olsen, '59, died in June in the emergency room of St. Joseph's Hospital, Marshfield. She grew up in the Loyal area and taught school for 39 years in Marathon and Clark Counties, including 22 years at Spencer Elementary School. Her late husband, Conrad C. Olsen, was head of the Marshfield Experimental Farm and Soils Laboratory until his death in 1975. She is survived by one sister and two brothers.

Barbara (Brenner) Dixon, '58, of Eau Claire, died at Luther Hospital at age 53. Born in Wisconsin Rapids, she married John C. Dixon in 1963. He survives. She taught in Green Bay, Shorewood and Athens, Ga., before moving to Eau Claire where she taught at the Co-op Pre-School and at St. Mary's School in Altoona. She retired last December because of ill health. She was a Benedictine Lay Associate of the Community of St. Bede's Priory. Other survivors include a daughter, a son, and her father, William Brenner of Eau Claire. Services were at St. Bede's Priory with burial in St. Patrick's Cemetery.

Grace (Schulz) Casanova, '57, died in February at her home in Janesville. She succumbed to cancer at age 53. Services were at St. Mark's Lutheran Church in Janesville with burial in Milton Lawns Mausoleum. Born in Colby, she received a master's degree from UW-Whitewater and attended Purdue University and UW-Madison. She was married to Donald Casanova in 1958, and taught school in Griffith, Ind., Appleton and Janesville. She is survived by her mother, Elsie Schulz of Colby, two sons, and one daughter.

Eugene Trimberger, '57, died of an apparent heart attack last September.

Mildred (Cobb) Giebink, '56, of Waupun, died last September at Christian Home at age 86. An Almond native, she was married in 1924 to Wesley D. Giebink, who died in 1947. She taught in Waupun schools for 15 years and at Central College, Pella, Iowa, for five years. For several years, she served as an assistant librarian in Waupun and at Wayland Academy, Beaver Dam. Mrs. Giebink was

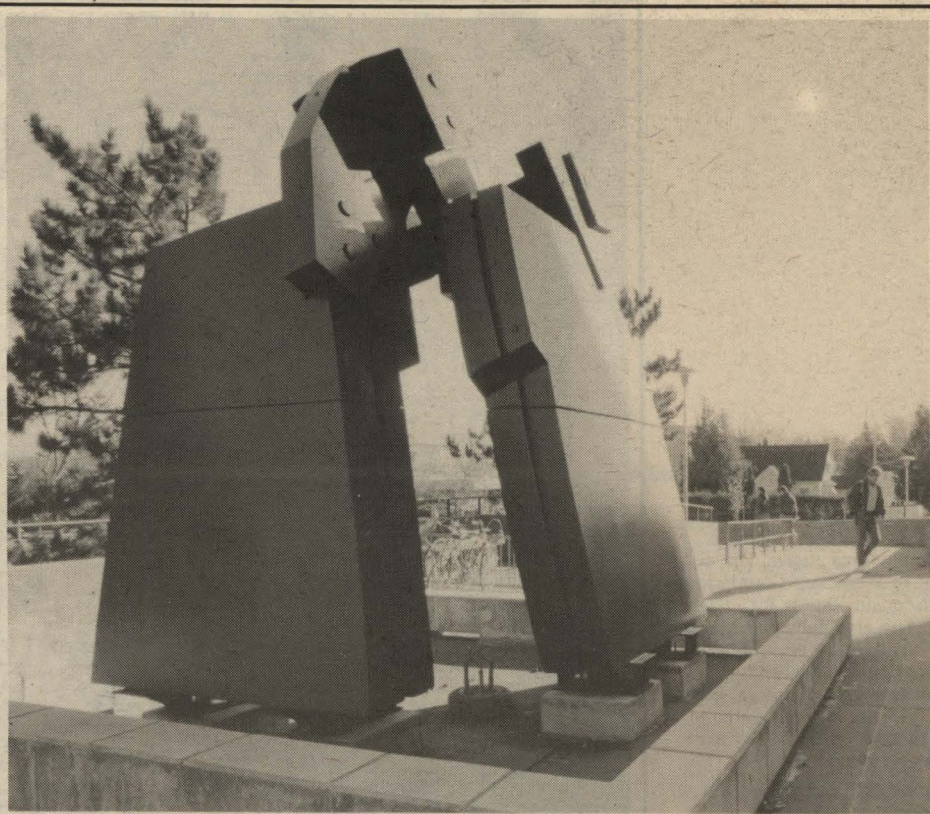

This 13-foot metal sculpture, entitled River Crossing, was installed this summer in front of the Albertson Learning Resources Center. It was commissioned as part of the state's Percent for Art program requiring that two-tenths of one percent of budgets of state-funded buildings be set aside to finance art work. This project by an Illinois artist cost \$16,000.

a member and past regent of the Daughters of the American Revolution and a member of the board which organized the Waupun Senior Citizens Center. Survivors include two sons, six grandchildren and four great-grandchildren. Services were at Kohls Funeral Home with burial following in Forest Mound Cemetery, Waupun.

Theodore Staniszewski, '55, of Middleton, died last November of an apparent heart attack at age 55. Born in Milwaukee, he was the owner-operator of Ma's Place Tavern in North Fond du Lac. He is survived by one brother. A Mass was held at the Church of the Presentation, North Fond du Lac.

James W. Whelihan, '50, of Stevens Point, died in March at his home. He was 65. Services were at the Shuda Funeral Chapel with burial in St. Stephen Cemetery. Born in Eau Claire, he moved with his family to Stevens Point as a child. He became a music teacher and received a master's degree from Vandercook College of Music in Chicago. He was music director at Tri-County Schools for a number of years before returning to Stevens Point where he was co-owner of Graham-Lane Music Store. He was married to Marilyn Amacher in 1951. She died in 1972. He was married to Eugenia (Friday) Krueger in 1974. She survives, as does his son and four stepchildren.

Gerald Quinell, '50, died in February at the Guam Memorial Hospital. A Wisconsin Rapids native, Quinell taught at the public school in Bruce for eight years, then accepted a teaching position in 1958 in Guam. Selected teacher of the year in 1970-71, he retired in 1983 after 25 years of teaching in Guam. Survivors include brothers, sisters, nieces and nephews.

Warde Whitaker, '47, of Phillips, died in May at the Flambeau Medical Center in Park Falls. He was 73. Born in Rhinelander, he married Mildred Anderson in 1943. He served in the U.S. Army during World War II, receiving the Purple Heart in Normandy. He held a master's degree and had pursued doctoral studies at UW-Madison and at Northwestern University. He was principal at the Waupun Elementary School from 1947 to 1952. He was then employed at the DeKalb and Sycamore School Districts in Illinois until retirement from teaching in 1977. He and his family moved to the Phillips area in 1977 to purchase the A & W Restaurant, now operated by his son, Bruce. Services were at St. John Lutheran Church in Phillips with interment at Forrest Home Cemetery, Rhinelander. Survivors include his wife, one son, one daughter and three grandchildren.

Hugo Fischer, '45, of Bowler, died in a Shawano Hospital at age 83. Born in Suring, he was an educator for 46 years. He taught in Oconto County

schools and was principal and school administrator in Bowler from 1946 until his retirement in 1970. Survivors include two sons, two grandsons, seven granddaughters and ten great-grandchildren. Services were at St. John Lutheran Church, Tigerton, with burial in Immanuel Lutheran Cemetery, Town of Gillett.

Margaret (Jones) Niles Robinson, '44, died in February at her home in Waupun. She was 79. Born in Saxeville, she married Clinton A. Niles in 1942. He died in 1970. In 1972 she married Lawrence Robinson, who died in 1984. She held a master's degree from UW-Madison and taught at Redgranite, Manawa and Waupun. Services were at Union Congregational Church with burial in Forest Mound Cemetery, Waupun. Survivors include two sisters, one brother, nieces and nephews.

Cecilia Murphy, '41, died in April of last year. She was a former school teacher in New Richmond and Racine., who lived at St. Monica's Senior Citizen Home until her death. She was 90 years old.

Lillie Leppen, '40, of Scandinavia, died last July at the Iola Nursing Home. She was 91. Services were at Scandinavia Lutheran Church with burial in the parish cemetery. A Rhinelander native, she was a lifelong resident of Scandinavia and an elementary teacher for 36 years in Portage and Waupaca counties. She also was a librarian at Scandinavia public and church libraries.

Gerald A. Eyler, '38, of Sparta, died last October at St. Mary's Hospital, La Crosse. He was 73. The holder of a master's degree from UW-Madison, he was a veteran of World War II. In 1945, he married Fay Finstad, who survives. Eyler worked as a school administrator in Green Lake, Port Edwards, Oconto and Sauk Prairie. He also had been a CESA coordinator in Minocqua, retiring in 1977. He then lived in Texas for about six years, returning to Sparta in 1983. Other survivors include one daughter, two sons and five grandchildren. Services were at Page-Smith Funeral Home. Burial with full military honors was in Woodlawn Cemetery.

Verla (Peterson) Eickert, '38, of Oshkosh, died at her residence. A Stevens Point native, she married Reuben Eickert in Berlin in 1941. She was a teacher in the Oshkosh public schools, where she taught at Longfellow, Lakeside and Roosevelt schools. Survivors include her husband, one daughter, one son, eight grandchildren and one great-grandchild. Services were at the Eagle Street Chapel with entombment in Lake View Memorial Park.

Margaret (Owen) Spink, '37, of Wauwatosa, died there in March at the age of 73. Her funeral was held at the Wauwatosa Presbyterian Church, where she was an

active member, and burial was in an Oshkosh cemetery. Mrs. Spink was born in Spencer and reared in Stevens Point. After graduation from the university, she was a kindergarten teacher in Stevens Point and later a high school mathematics and science teacher in Minocqua. After moving to Milwaukee, she was employed during World War II at Line Material Co. Mrs. Spink was also an alumna of UW-Madison, where she received a master's degree. Her husband, Robert, a native of Oshkosh, a daughter, two grandchildren and one sister are her survivors.

Lillian (Frawley) Mielke, '35, of DePere, died at a Green Bay hospital in March at age 81. A Green Bay/DePere resident most of her life, she taught school for 41 years in the area. She was preceded in death by her husband, Norman, and one son. Services were at St. Francis Xavier Catholic Church, De Pere. Burial was in Allouez Cemetery.

Iris Fuller Harris, '34, died at her Sparta home in May at age 75. Born in Valley Junction, she married Dr. Arthur J. Harris in 1936. The couple lived in Adams until 1946 when they moved to Sparta. She is survived by a son and four granddaughters. A memorial service was held at the Sparta Congregational United Church of Christ.

Dorothea Nielsen, '34, of Pewaukee, died in May at River Hills West Nursing Home at age 85. She taught at the Lac du Flambeau Indian Reservation before she married Anton Nielson and moved to the Waukesha area. He died 1964. She is survived by a daughter, two sons, 10 grandchildren and 14 great-grandchildren. Services were at Randle-Dable Funeral Home with interment at Highland Memorial Park, New Berlin.

Blanche (Tyler) Hansen, '33, died in June at Lutheran Hospice, Wheat Ridge, Colo., at age 76. She had moved to the Denver area three years ago after having lived in the Argonne/Crandon area all of her life. She was a home economics and biology teacher at Crandon High School for 10 years. Then she and her husband, Harry H. Hansen, operated a service station in Argonne for 27 years. He died in 1979. Survivors are two daughters and four grandsons. Services were at Argonne Methodist Church with burial in Crandon Lakeside Cemetery.

Marian (Gjertson) Bergen, '32, died in April at Bethany Home, Waupaca, at age 77. Born in Scandinavia, she lived in Wautoma for 27 years. A longtime elementary teacher in Waupaca County rural schools, in 1947 she was married to Orrin Bergen, who survives. Other survivors include one son and two grandchildren. Services were at Our Savior's Lutheran Church, Iola, with burial in the parish cemetery.

Florence (Rose) Newman, '32, died in June at Riverview Hospital, Wautoma. She was 88. A Wautoma native, she taught in Waushara County and in Wisconsin Rapids for many years. She also delivered Meals on Wheels for 12 years. She is survived by her husband, Phillip Newman. Services were at St. Vincent de Paul Catholic Church with burial in Calvary Cemetery, Wautoma.

Margaret (Thiel) Johnson, '30, of Scandinavia, died last September at age 78. A Royalton native, she taught for 38 years in elementary schools in rural Waupaca County. In 1943 she married Harry Johnson, who survives. Services were at Scandinavia Lutheran Church with burial in the parish cemetery. Other survivors include three daughters and one grandson.



Dorothy Newell Bourn, '28, Stevens Point, died in February at River Pines Living Center following a lingering illness. She was 83. Her funeral was held at St. Paul United Methodist Church and burial was in Forest Cemetery. A native of Merrill, she became widely known in Central Wisconsin for her work as a home economist for Wisconsin Public Service Corp. between 1930 and her retirement in 1969. Mrs. Bourn also was active in service, church and social organizations including the P.E.O. Sisterhood, Business and Professional Women, of which she was local chapter and district past president, Arbutus Chapter of the Order of Eastern Star, of which she was past matron, several guilds at St. Paul United Methodist Church and alumni groups at UW-SP. Her only survivor is a granddaughter, Debra Boehmer, also a UW-SP alumna.

Lawrence P. Kline, '26, died last December at St. Michael's Hospital, Stevens Point. He was 81. He taught in rural schools in Clark County before he began working for the Soo Line Railroad in 1941. He retired 32 years later as a conductor. He was married in 1932 to Edna Bakke, who died in 1985. Kline was a member and longtime financial secretary of the Odd Fellows I.O.O.F. Lodge No. 92, and was active in the operation of the Odd Fellow Rebekah Youth Camp in Waupaca. He also was a member and past officer of Evergreen Lodge No. 93 F & AM, receiving a "man of the year" award in 1984 from the Masons. Survivors include one son, two daughters, 11 grandchildren and six great-grandchildren. Services were at Trinity Lutheran Church, Stevens Point, with burial in Restlawn Memorial Park.

Harold A. Losby, '26, died in May at St. Mary's Nursing Home, Sparta. A Sparta native, he married C. Louise Fox in 1929. She survives. A former mathematics and science teacher, baker and auditor, he served as a chief clerk of the U.S. Army Finance Office of Camp McCoy during World War II. He was an accountant and office manager of the Sparta Cooperative Oil Co. for 24 years before his retirement in 1972. He was active in the

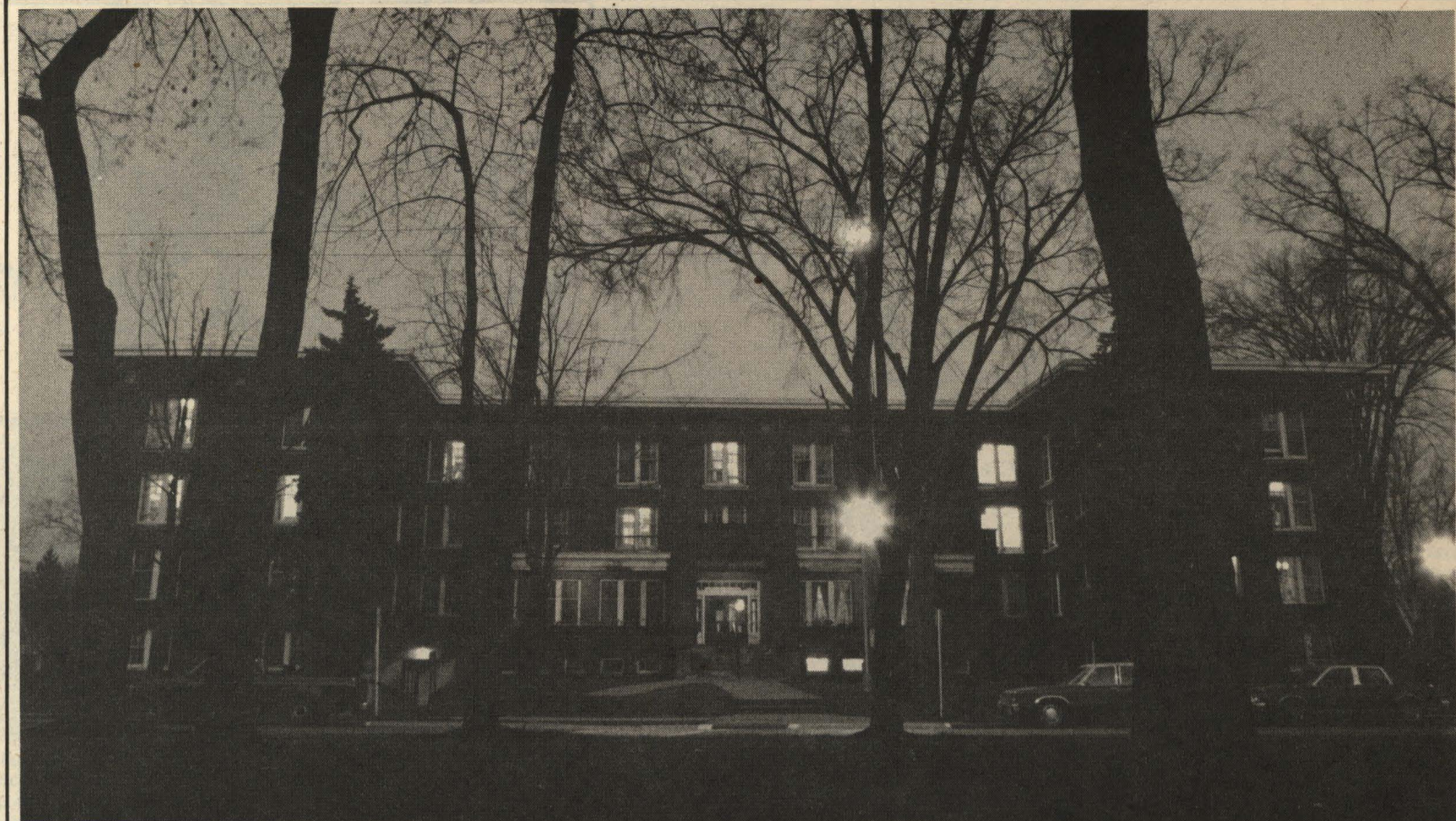

A tranquil Nelson Hall at night. The campus landmark for many years was a dormitory but is now used as an office building.

Congregational United Church of Christ, the Independent Order of Odd Fellows, and the American Association of Retired Persons. Other survivors include two sons, nine grandchildren and three great-grandchildren. Services were at the Congregational Church with burial in Woodlawn Cemetery, Sparta.

Emma (Loberg) Holmgreen, '26, of Osseo, died in December at the Osseo Area Municipal Hospital. She was 82. Born in the Town of New Hope, Portage County, she taught in Hixton until she married Gaylord Holmgreen in 1931. She is survived by her husband, two sons, seven grandchildren and two great-grandchildren. Services were at Osseo Evangelical Lutheran Church with burial in Osseo Cemetery.

Esther (Horswill) Troxel, '25, died last fall at the Fall Creek Valley Nursing Home. She was 85. She taught school in Black River Falls and Alma Center before she married Ernest Lee Troxel in 1927. They lived in Alma Center and Neillville before moving to their farm in the Town of Lincoln, Eau Claire County. They moved to Augusta in 1973. She is survived by her husband, two sons, two daughters, 13 grandchildren and 16 great-grandchildren. Graveside services were held at the Thompson Valley Cemetery in rural Augusta.

Lorella (Smith) Robinson, '24, died in April at her daughter's home in the town of New Haven. She was 85. Born in Oxford, she was married in 1929 to Alfred Marden Robinson, who preceded her in death in 1985. She had taught elementary school in Colby, Adams Center and Oxford, and had lived in Adams. A 4-H leader in Adams County for 25 years, she also was a member of the Friendship Congregational Bible Church. Services were at the Congregational church with burial in the Mt. Repose Cemetery. Survivors include two sons, three daughters, 13 grandchildren and seven great-grandchildren.

Anne (Jezek) Stevens, '23, of Bessemer, died in March. She taught school at Marinette for several years. She also taught at Bessemer and was librarian at the Bessemer Public Library. She was married to Robert E. Stevens Sr., in 1925. He died in 1929. Survivors are a son, two grandchildren and four great-grandchildren. The funeral was at St. Sebastian Church. Burial was at Hillcrest Cemetery.

John J. Simonis, '23, died at home in Stevens Point at age 82. Born in the Town of Hull, he was married to Margaret Koehl in 1933. She survives. He was an elementary school teacher for three years before going to work at Delzell Oil in 1927. He retired from there as the firm's secretary/treasurer in 1971. He was a youth leader and avid bird watcher, involving himself in numerous

community activities. He was a registered scout for 46 years receiving the Silver Beaver Award in 1961. He received the Distinguished Citizen Award in 1974 from the Jaycees, and was recognized as an outstanding youth leader by the YMCA in 1971. Services were at St. Joseph Catholic Church with burial in the parish cemetery. Survivors include three sons, seven grandchildren and five great-grandchildren.

Ruth (Anderson) Peterson, '22, died in February at Community Memorial Hospital in Winona, Minn., at age 86. A Stoughton native, she was married to Lester O. Peterson in 1931. He survives. She taught high school in Sharon and in Waynefield, Ohio, and had lived in Milwaukee, Madison and Stoughton. A founder and past president of the Home Economics Club, she also served on the Milwaukee Home Economics Committee for several years. Services were at Central Lutheran Church, Winona, with burial in Coon Prairie Cemetery, Westby.

Ferna Marie Taylor, '21, of Appleton died in January at Peabody Manor at age 86. Born in the town of Belmont, Portage County, she was retired from a longtime teaching career at Roosevelt Junior High School, Appleton. Memorial services were at First United Methodist Church, Appleton. Burial was in Lakeside Memorial Park, Waupaca.

Emily (Charteron) Graves, '21, of Elkhorn, died in April of an apparent heart attack at her home. She was 86. She married Emerson F. Graves in 1929, and he died in 1962. She was an elementary teacher in the Whitewater School District for many years, retiring in 1967.

Edyth Huebner, '21, of Ogema, died in May at her home. She was 86. Born in the Town of Linwood, she married Leonard H. Huebner in 1924. He survives. They moved to Kennan in 1928 and settled in Ogema at the time of their retirement in 1969. Other survivors include one daughter, two granddaughters and three great-granddaughters. Services were at the Heindl Funeral Home in Prentice with burial in Linwood Cemetery, Rudolph.

Abbie M. Sullivan, '20, died in April in Green Bay at age 92. Born in the town of Lawrence, she received a master's degree from UW-Madison and taught science and mathematics at Marshfield, Ironwood, Mich., Fond du Lac and Milwaukee. Funeral services were at St. Joseph Church, DePere, with burial in St. Patrick Cemetery at Snyderville.

Naomi Bartz Rothermel, '20, died in April at age 90. She had lived in Menomonee Falls with her husband, William, who preceded her in death. She is survived by a daughter, Margaret Rothermel Watson.

Vera (Hinkel) Wall, '19, died in January at the Medford hospital. Married to Irving F. Wall in 1919, she taught school for one year, worked in a grocery store for 18 years, and during World War II, served with the Taylor County Rationing Board. In 1956 the Walls moved to Wausau where she was employed as a bookkeeper for Rosemurgy Ford until 1962. Her husband died in 1966, and for the last 22 years, Mrs. Wall lived with her daughter in Medford. Survivors are one son, two daughters, nine grandchildren and eight great-grandchildren. A memorial Mass was held at Holy Rosary Catholic Church in Medford.

Gracia (Topping) Heames, '18, died in November at a Portage nursing home. She was 90. Services were at the Pflanz Funeral Home in Portage with burial in the Moundville Cemetery. A Stockton native, she taught school until her marriage to Edward Heames in 1919. They moved to California in 1956. He died in 1959, and she returned to Wisconsin in 1982. Survivors include four children, 14 grandchildren and 25 great-grandchildren.

Eulalia (Landgraf) Murphy, '18, died in April at St. Mary Home in Manitowoc. She was 92. A Kaukauna native, she married Dr. James H. Murphy in 1922. They lived in Clintonville, Oshkosh, King and Shawano. He died in 1972. Survivors include two sons, two daughters, 23 grandchildren and 18 great-grandchildren. Services were at St. Mary Catholic Church in Clarks Mills. Burial was in St. Mary Cemetery, Kaukauna.

Harriett (Warner) Helbach, '17, died in March at the Portage County Home at age 91. A retired elementary teacher formerly of Almond, she was married to Reuben J. Helbach who survives. Other survivors include one son, six grandchildren, 20 great-grandchildren and two great-great-grandchildren. Funeral services were at St. Martin's Catholic Church with burial in the parish cemetery, Town of Almond, Portage County.

Clara (Olson) Walrath, '17, died in January at the Iola Nursing Home. She was 104. A grade school teacher in the Iola area, she married Simon Walrath in 1907. He died in 1954. Survivors include one daughter, three grandchildren, 12 great-grandchildren and 15 great-great-grandchildren. Services were at the Voie Funeral Home with burial in Our Savior's Lutheran Cemetery, Iola.

Jeanne (Kampani) McCarthy, '17, died in March at East View Manor, Antigo. She was 90. Born in Sturgeon Bay, she married Dan McCarthy who preceded her in death. She taught in Antigo and Chicago Heights, Ill., before embarking on a 34-year retail career. She owned the Antigo-based chain of Jeanne Shops, which were

located in several Wisconsin cities. Funeral services were at St. Hyacinth Church with burial in Riverside Cemetery, Peshtigo.



Myrtle (Roberts) Krantz, '16, died in February at Rolling Hills Nursing Home in Sparta. She was 101. Born a twin in Wilton, she taught at the Stevens Point Normal School for two years before enrolling at the Army School of Nursing at the Walter Reed Hospital in Washington, D.C. She was a member of its first graduating class and also received a diploma from Children's Hospital in Philadelphia. Following several years of private nursing, she returned to Wilton where she became principal of the Wilton High School. She was preceded in death by her husband, Ed Krantz, and her twin sister, May Roberts, who lived to be about 98. Services were at the Smith-Nelson Funeral Home in Wilton with burial in Hillside Cemetery.

Grace M. Kelly, '16, died last year at the Portage County Home at age 95. Born in Stevens Point, her father, Peter Kelly, was the first caretaker of Old Main after it was constructed in 1894. She taught school in Park Falls, Amherst and Green Bay and then moved to Chicago in 1937 to work at the Marshall Field Co. She returned to Stevens Point in 1946 and then did secretarial work at St. Michael's Hospital until her retirement. She was a volunteer in many campaigns for Democratic party candidates in Portage County. Graveside services were at St. Stephen Catholic Cemetery, Stevens Point.



Alf Erling Anderson, '14, of Stevens Point, died in April at the Portage County Health Care Center. At age 96, he was among the last of the World War I veterans in Portage County. Services were at the Episcopal Church of the Intercession with burial in Forest Cemetery. Anderson, a

Stevens Point native, entered the U.S. Army in 1918, serving in England and France. In 1921 he was appointed major and aide de camp in the services of the Wisconsin National Guard. Educated as a teacher, he served as the high school principal in Boyceville before returning to Stevens Point and beginning a long career with Hardware Mutual Insurance Co. He retired as a department manager in 1958. Anderson was one of the original members of Berens-Scribner Post 6 of the American Legion and was a charter member and former president of the Stevens Point Kiwanis Club. He also was past president and a member of the Stevens Point Area Board of Education for 15 years. Only a few days before his death, he received a commendation in recognition of 70 years of membership in the American Legion. Anderson was married to the former Winifred M. Davidson who survives. Other survivors include one daughter, one son, eight grandchildren and five great-grandchildren.



Elise Halverson, '03, died in July at Homme Home for the Aging, Wittenberg, at age 103. She had lived there since 1981. Services were at Faith Lutheran Church, Rosholt, with burial in Alban Lutheran Cemetery. Born in Vestre Gausdal, Norway, she and her family sailed to the United States in 1887 and settled in the town of Alban, near Rosholt. She taught in Olstad, Alban, Brown, Peru and Simonis schools between 1904 and 1910. She then worked for Marinello Cosmetics in La Crosse, Chicago, and New York as secretary to the company president. She left Marinello in 1929 and went to work in Cleveland, Ohio, where she resided until returning to her family farm in 1971. Survivors include nieces and nephews.

Fanny (Cole) Purdy, '10, died in March at her home in Marshfield. She was 99. Born in Marshfield, she married Arthur Purdy in 1953. He preceded her in death. She taught in Bayfield for two years before returning to Marshfield where she assisted her father in the operation of his law practice. Later she operated an insurance agency in Marshfield for several years. She was a member of First Presbyterian Church for more than 80 years and held offices in the Daughters of the American Revolution. Services were at the Presbyterian Church with burial in Hillside Cemetery.

Marriages

David Tubbs, '88, to **Kathleen Oscar**, '83. He is a regional sales coordinator for Rite-Hite Corp. She is a teacher at Farnsworth Middle School in Sheboygan. Their address is 720 N. Wisconsin St., Port Washington.

Andrew J. Weyker, '88 to **Kimberly Bagweski**, '87. He is a second lieutenant in the U.S. Army Medical Corps. She is a medical technologist at the UW-Madison Hospital and Clinics. They live at 5154 Anton Drive, Apt. 309, Madison.

Michelle Nuzzo, '88, to David Johnson. He is employed with the family-owned Ace Hardware in Milton. They live in Janesville.

Patti Runge, '88, to **Lance Olund**, '88. Both are employed at Pamida Discount Center, Merrill. They live in Merrill.

Krin Garbisch, '88, to Lane Gresen. She is a graduate student and he is employed at Kolbe & Kolbe, Wausau. They live in Mosinee.

JoAnn Kulhanek, '88, to Larry Kozlovsky. He is employed with Valley Systems Inc., Appleton. They live in Little Chute.

Thomas O'Brien, '88, to **Heidi Schueppel**, '87. He formerly was a second lieutenant in the U.S. Army. Their address is 2700 N. Fifth Ave., Apt. 22, Stevens Point.

Russell Young, '88, to **Jacquelyn Shallow**, '88. He is a teacher at Holy Trinity School in Oconto and she is employed by Kelly Services. Their address is 815 S. Locust, Green Bay.

David Mack, '88, to Karen J. Calkins. He is a cartographer at MapCom Systems Inc., Richmond, Va., and she is a legal assistant. They live in Richmond.

Tamie Schubring, '88, to Thomas Pinion. She is employed by John Muir Elementary School, Portage, and he is assistant director of public works for the City of Portage, where they live.

James Fuller, '88, to Dawn Van Maastricht. He is employed with the U.S. Fish and Wildlife Department in Adak, Alaska, where they live.

Timothy Walters, '88, to Gina Cable. She is employed at Ameritech Services. They live in Arlington Heights, Ill.

Penny Vance, '88, to Dean Schmitt. She is employed at Wausau Child Care Inc., and he works for Marathon Cheese Co.

Michael Gage, '88, to Amy Buglass. He is an engineering technician for Wisconsin Power & Light Co., and she is a

draftsperson for Wilderness Log Homes, Plymouth. Their address is 27 1/2 E. 13th St., Fond du Lac.

Roxanne McConkey, '88, to Gary Eibergen. She is a patient accounts manager at Memorial Hospital, Neillsville. They make their home at Route 1, Granton.

Jonelle Wachsmuth, '88, to Robert Erickson. She is a fifth grade teacher at Dafoe Elementary School in Wautoma, and he is employed on the family farm in Wild Rose, where they live.

Craig Besaw, '88, to Lori Krause. He is a process engineer at James River Corp., Green Bay, and she was employed by Mercy Medical Center's Rehabilitation Department. They live in Green Bay.

Jeannine Laehn, '88, to Gregory Geiger. He is a sales representative for Standard Register, Minneapolis. They live in Bloomington, Minn.

Roberta L. Brooks, '88, to Timothy Richards. He has served four years in the U.S. Navy and is now employed at Best Buy Co., Green Bay. Their address is 1663 Western Ave., Green Bay.

Jeffrey Lomphey, '88, to **Wanda Berge**, '88.

Leroy Kummer, '88, to Jenni Drankoff. Their address is 1963 Debra Lane, Green Bay.

Sonja Sorenson, '88, to Michael R. Nellis. He is a computer engineer with the U.S. government. They reside at 1802 Pine Grove Court, Severn, Md.

Rebecca Chambers, '88, to **Jeffrey Grundahl**, '88. She is a medical technologist at University Hospital, Madison, and he is pursuing a career in law enforcement.

Matthew Woyak, '88, to Emily Nelson. Both are employed by ShopKo Stores Inc. in Stevens Point, where they live.

Lawrence Hansen, '88, to Jacqueline Scherer. He is employed at the Manitowoc Lighting Center and she is a student in the medical assistant program at Lakeshore Technical College. She also works for Hansen the Florist, Two Rivers.

Eric Schurter, '88, to **Lynn Check**, '87. She is employed at Chem-Lig International Inc., Schofield.

Anne Wisniewski, '88, to **Kirkland Vogt**, '88. He is employed by Hercules Inc., and she formerly was employed at Travel Guard International. They live in Norcross, Ga.

Michael O'Neill, '88, to **Donna Wichman**, '88. He is on active duty with the U.S. Army.

Ann Fameree, '88, to **Steve Tatro**, '88. He is the office manager for Tatro Irrigation. They live in Stevens Point.

Charlene Pedit, '88, to Peter Schmidt. She is a graduate assistant at UW-SP and he is a teacher in the D.C. Everest School District. Their address is 5907 Camp Phillips Road, Schofield.

Karen Harms, '88, to **Edward Slaminski**, '88. He is employed by the DNR in Brule. They live in Iron River.

Kristine A. Salzman, '88, to Gregory L. Stuyvenberg. She is a teacher's aide at Little Chute Public Schools and he is employed by Best Buy Co.

Robert Frey, '88, to Sarah Kappelman. She is a nurse at St. Michael's Hospital, Stevens Point.

John A. Krcma, '88, to Lisa Jane Hein. They live in La Crosse, where he is employed by the marketing division of Hershey's Food Corp.

Martha Goetsch, '88, to **Timothy Beck**, '88. She is employed by McDonald's in Stevens Point as swing manager and he is a second lieutenant in the National Guard. Their address is 709B Vincent Court, Stevens Point.

Robin Rueckert, '88, to Angela Paddock. He is safety director for Celestial Farms and she is employed at Community Industries, both in Stevens Point. They live in Plover.

Amy Tuttle, '88, to James Sekel. She is employed by Foxmoor Stores. He attends UW-SP and is employed by the Wisconsin Rapids School District. They live in Wisconsin Rapids.

Cheryl A. Frederick, '88, to **Jeffrey Hagfors**, '88. She was a fourth grade teacher in Racine before they moved to Denver, where he is an urban forester with the Swingle Tree Co. Their address is 1105 S. Cherry St., Apt. 2-308, Denver, Colo.

James S. Tarala, '88, to Jodi L. Herek. He is an electronic services coordinator for Roundy's Inc., Milwaukee. They live in Waukesha.

Jodi L. Mueller, '88, to **Daniel F. Schutt**, '88. She is a teacher at the Green Bay Day Nursery and he is in business sales at Lakeshore Office Products. They live in Green Bay.

Susan L. Gara, '88, to **Todd A. Quick**, '88. She is employed at Temple-Inland Forest Products

Corp. in Silsbee, Texas, and he is with Champion International Corp., Sheldon, Texas. They make their home near Liberty, Texas.

Carrie L. Freund, '88, to Guy Gossens. She is a substitute teacher in the Appleton School District and he is a day treatment teacher with Eudes Family Programs of Green Bay. They make their home in Kaukauna.

Todd Marquardt, '88, to Joan Buse. He is the assistant manager of SentryWorld Sports Center and she is an administrative assistant for the Stevens Point-Plover Area Chamber of Commerce. They reside in Stevens Point.

Sandra Michlig, '88, to Brian Kraimer. She is a customer service coordinator for Graebel American Movers, Palatine, Ill., and he is an operations manager for Monotype Typography, Chicago. They live in Schaumburg, Ill.

Anthony Rogalla, '88, to Marla Kukulka. He is employed at Journal Communications, Wausau, and she is a customer service manager at Crossroads County Market in Wausau, where they live.

Pamela M. Satori, '88, to **James L. Barton Jr.**, '88. He is a second lieutenant in the U.S. Army. They live in Lawton, Okla.

Jill Ogdon, '88, to **Jon McElhaney**, '88. They live in Appleton.

William J. Banz, '88, to Denise A. Damrau. He is a dietary aide at River Pines Living Center and a student at UW-SP, and she is a word processing operator for the DNR in Wisconsin Rapids. They reside in Stevens Point.

Jane Brilowski, '88 master's, to Mark Elliott. She is an audiologist at UCSD Medical Center, San Diego, and he is a civil engineer. They live in San Diego.

Theodore Woerle, '88, to Amy Batchelor. He is a supervisor for Koppers Industries, Salem, Va., and she is a medical assistant. They make their home in Salem.

Gregory Tonn, '87 to Renee Swiatnicki. He is an area manager for Shopko Inc. They live at 1601 S. Locust Ave., Marshfield.

Michael Kolpien, '87, to **Joan Wolters**, '87. He is marketing manager for Subject, Wills and Co., Northbrook, Ill. She is a technical writer for the Softa Group Inc., Oakbrook, Ill. The couple resides in Glenview, Ill.

Maria La Rosa, '87 to Richard Turner. She is employed as a marketing coordinator at Johnson Hill Press, Fort Atkinson. He is a steel subcontractor in Janesville, where they live.

Mari Margaret Redding, '87, to **Michael Sroda**, '86. She is a first grade teacher in Milton, where they live, and he is a graduate student at UW-Whitewater.

Aaron DeLonay, '87, to Linda Eder. He is pursuing a graduate degree at the University of Missouri-Columbia. They live in Columbia, Mo.

Robert Oja, '87, to **Linda Grant**, '88. He is a staff member with the Warren County Soil Survey based in Monmouth, Ill., following a four-year stint in the Air Force. They live in Galesburg, Ill.

Karen Kestly, '87, to Theodore Staeger. She is a counselor at Weight Loss Clinic and he is an actuarial statistician for CUNA Mutual Insurance group. They live in Madison.

Elizabeth Schmitz, '87, to **Patrick Steeno**, '88. They live in Evanston, Ill.

Susan Berner, '87, to Douglas Ross. She is employed at the Joint Venture Laboratory, St. Joseph's Hospital-Marshfield Clinic, and he works at Badger Motors. They live in Plover.

Gregory Bruckbauer, '87, to **Kathy Mehne**, '87. He is an account representative for Metropolitan Insurance and she is a computer programmer at UW-SP. They live in Wisconsin Rapids.

Paula Johnson, '87, to Jeffrey Vollmar, a student at UW-SP. They live in Stevens Point.

Derek Bown, '87, to Susan Hord. He is a student at Palmer College of Chiropractic, Davenport, Iowa, and she is a registered nurse. They live in Davenport.

Andrew Rasmussen, '87, to Kristine Odahowski. He teaches science at Howard Middle School, Monticello, Fla., and she works with the Literacy Volunteers of America. They reside in Monticello.

Karen Warner, '87, to Cary Kottke. She formerly was employed by Northwest Fabrics and Crafts, Stevens Point, and he works for Simone Engineering, Brown Deer. They make their home in Grafton.

David Gardner, '87, to Patricia Vezina. He is employed at USA Finances in Monroe, where they live.

John Baltzell, '87, to **Tammy Fieck**, '88. He works for Sentry Insurance and is a U.S. Cycling Federation racer. She also works at Sentry and is a second lieutenant in the U.S. Army. Their address is 1733 Portage St., Stevens Point.

Mary Lou Siegler, '87, to Thomas Reinke. She has been a computer programmer/analyst at Aid Association for Lutherans, Appleton, and he is a computer systems programmer for Consolidated Papers Inc.

Rose A. Main, '87, to Rodney D. Helm, a UW-SP student. She is employed by the Stevens Point Public Schools and he works for Copps Corp.

Jacqueline Hebert, '87, to Kevin Buse. She is office manager at Speedy Print, Marshfield, and he is vice president of Buse Built Construction. They live in Spencer.

Jamie Rolfsmeier, '87, to Bryan Bender. He is in the U.S. Coast Guard.

Phillip Brodbeck, '87, to **Debra Wemette**, '88. He is an arborist for the City of Waukesha and

she is a third grade teacher at Webster Elementary School, Watertown.

John Wright, '87, to **Deahn Donner**, '88. Both are wildlife biologists in California, where they are working on a radio-telemetry project involving mule deer.

Sarah Coble, '87, to Patrick Klish. She is a teacher at Community Child Care Center and he is employed at SNE Enterprises. Their address is 932 Second St., Stevens Point.

Carrie F. Writz, '87, to Steven J. Luedtke. She is a certified internal auditor for First Financial Bank, Stevens Point, and he is a student at UW-SP and a counselor at Homme Home for Boys, Wittenberg. They live in Custer.

Sandra Filtz, '87, to William Lewandowski. She is employed at UW-SP and also farms with her husband, a self-employed dairy farmer. They live at 6937 Mission Lake Road, Hatley.

Susan Jakusz, '86, to Nicholas Lison. She is an interior designer for Krueger International, Green Bay. The couple resides in Green Bay.

Timothy Zidek, '86, to **Mary Dettlaff**, '85. He is employed at Hendrickson Tree Care Service. The couple resides in Hinsdale, Ill.

Daniel Watron, '86, to **Renee Wernberg**, '88. He is employed at Wausau Insurance, Wausau, and she works for Sentry Insurance, Stevens Point. They live in Schofield.

Laurel L. Mayer, '86, to Don R. Scaffidi. She is an underwriter at Sentry Insurance, and he is general manager of Scaffidi Motors, Stevens Point. Their address is 3408 Regent St., Stevens Point.

Kevin Havey, '86, to **Brenda Pederson**, '88. He is a forester for Commonwealth-Edison, Chicago.

Jill Weingarth, '86, to **Andrew Jelinski**, '86. She is a fitness director at the Highlander Elite in Brookfield, and he is a sales representative for Builders Plumbing Supply Co., New Berlin. They live in Wauwatosa.

Constance Amherdt, '86, to Donald Dittberner. She is employed by Wautoma Preschool and teaches kindergarten in the Wild Rose School District. He works at the Columbia Correctional Institution. They make their home in Montello.

Julie Skierka, '86, to Gary Belt. She holds a master's degree from UW-Madison and is a U.S. probation officer in Minneapolis. He is employed by Pillsbury United Neighborhood Services. They live in Minneapolis.

Susan Nelson, '86, to **James Sprackling**, '86. She has been a sales representative at Fox Hills Resort and he is a first lieutenant in the Army Field Artillery. They live at Fort Kobbe, Panama.

Steven Sitko, '86, to Kay Koenig. He is employed at the Wausau Daily Herald and she works for CyCare Systems Inc. in Wausau, where they live.

Elaine Pisarski, '86, to James J. Jakusz. She is a teacher at St. Vincent De Paul Elementary School, Wisconsin Rapids, and he is employed at Ellis Stone Construction Co. They live in Plover.

Robert Hujik, '86, to **Ruth Donner**, '86. He is a fisheries biologist with the Florida Game and Freshwater Fish Commission. She formerly was employed at American Family Insurance, Wausau. They live in Kissimmee, Fla.

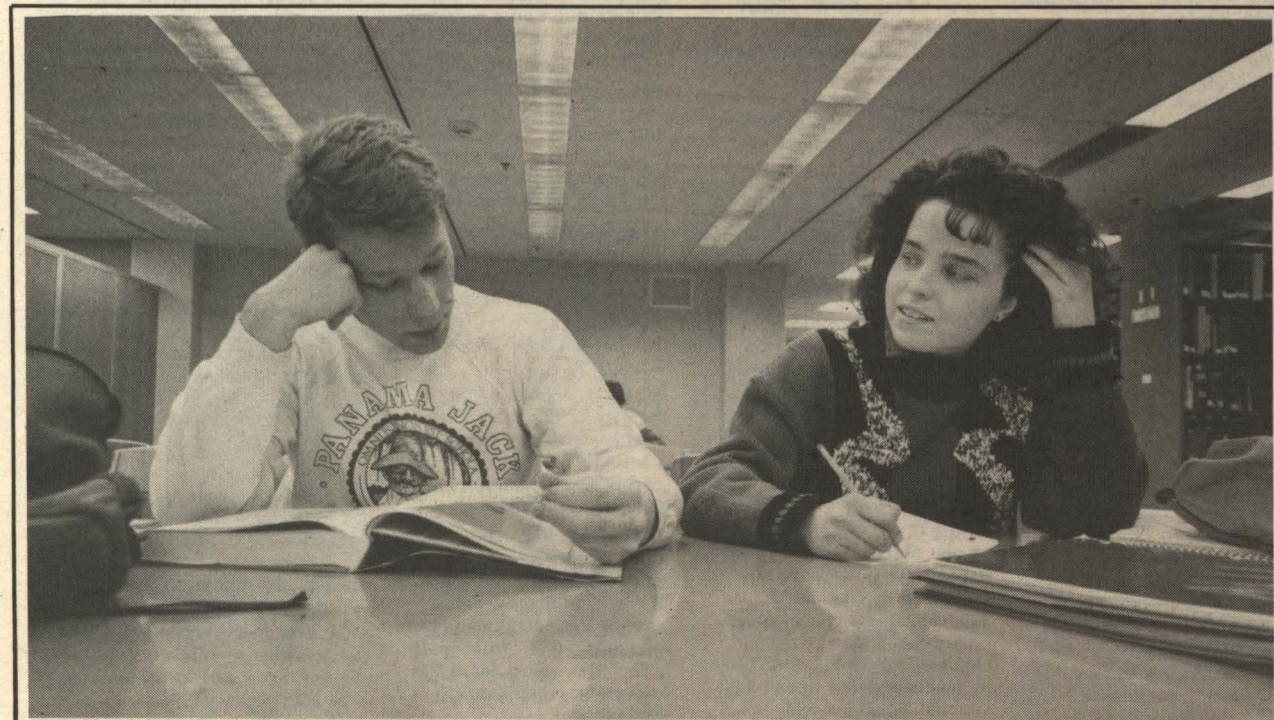

The distractions of co-ed education—at UW-SP's library.

John Thomas, '87, to **Kathleen Zautcke**, '86. He works for Enerpac-Applied Power, Butler, and she is employed by Weaver's Business Interiors, Milwaukee. They reside in Delafield.

Jennie Worrell, '86, to **Eugene Bowar**, '86. He is employed by Sands-Rust & Co. in St. Paul, Minn., where they live.

Daniel E. Buehler, '86, to **LuAnn Pizl**. He is a technician at Antigo's Amron plant and she is a bookkeeper for Antigo Flour and Feed. They live at W8025 Park Road, Antigo.

Sue E. Stern, '86, to **Jeffrey G. Martens**. She is a student at UW-La Crosse and he is a student at UW-SP. He also works for Weddig Construction, Waupaca.

James Lindholm, '86, to **Deborah Ethington**, '87. He is a bank examiner for the FDIC and she is employed in human resources for PHH Homequity. They have purchased their first home in the Chicago area.

Tammy LaBonne, '86, to **Jon Brilowski**. She is a mortgage loan closing specialist for First Financial Bank in Stevens Point, and he is a heavy equipment operator for Pagel Construction Co., Almond. They live in Stevens Point.

Debbie Walbrun, '86, to **Steven Wolf**. A junior buyer for Akrosil of Menasha, she formerly was an inside sales representative for Neenah Printing. Her husband is a senior programmer/analyst for Oil-Rite Corp., Manitowoc. Their address is N9763 Gina Drive, Appleton.

Darryl Boone, '86, to **Stephanie Gehrt**. He is with PharMor, Appleton, and she is employed by Guardian Life, Appleton. They live in Neenah.

Annette Mais, '85, to **Patrick Esselman**. She is a social worker at North Central Health Care Facilities in Wausau. They live in Wausau.

Roberta Wood, '85, to **Lee Gavin**. She is a clerk for the North Carolina Court of Appeals, Raleigh. The couple lives in Raleigh, N.C.

Catherine Heriges, '85 master's, to **Dale Holland**. She is employed by the Medical College of Wisconsin. He works for R.J. Fabricating of Milwaukee. They are living in Richfield.

David Hansen, '85, to **Audra Chilewski**. He works as a field manager for A&W Farms. She is employed at the Coloma Super Market. They live in Friendship.

Darryl Holschbach, '85, to **Elizabeth Blaha**. He is employed at the Kewaunee Nuclear Power Plant. She is a manager of Speedway in Manitowoc.

Colleen McHugh, '85, to **Thomas Nuessmeier**. She is a service representative for Manpower Temporary Services and he is a band teacher. They live in Cleveland, Minn.

Richard Kawleski, '85, to **Lori King**, '88. He is a personal lines underwriter for Sentry Insurance and she is employed at Northside IGA. They live at 2024 Jefferson St., Stevens Point.

Wayne Teuscher, '85, to **Tina Whaley**. He works for Captain Clean, Janesville, and she is employed by Wisconsin Power & Light Co., Beloit. They live in Janesville.

Stephen Moede, '85, to **Luanne Lehman**. He is a producer-director at WSAW-TV, Channel 7, Wausau, and she is a traffic assistant with WAOW-TV, Channel 9. They reside in Wausau.

Karen Quinney, '85, to **Kevin Kleinschmidt**, '85. She owns and operates Karen's School of Dance, Merrill, and he is assistant forest administrator of Florence County. They reside in Florence.

Bary Haughn, '85, to **Karen Hofer**. He is the county conservationist in Rockford, Ill., and she is a substitute teacher. They live in Rockford.

Gregory Knight, '85, to **Barbara Robinson**, '86. He is employed by the U.S. Forest Service as a soils scientist for the Chequamegon National Forest. She formerly was an area manager for the H.C. Prange Co., Lake Geneva. They live in Medford.

Rick Wentz, '85, to **Julie Wehmeyer**. He is an environmental and soils technician at Miller Engineers, Sheboygan, and she is a substitute teacher. Their address is Route 2, Box 304, Sheboygan Falls.

Jane Cooney, '85, to **Jeffrey Martin**, '85. She is a social worker for Children's Service Society of Wisconsin and he is a field claim adjuster with Wausau Insurance. They live in Stevens Point.

Colette Olson, '85, to **Peter J. Tanoos**. She is with ARA Services, Indianapolis, Ind., and he is with Whiteco Metrocom in Indianapolis, where they live.

Joseph Sommers, '85, to **Terry Servey**, '86. He is a systems analyst at Family Service America, Milwaukee, and she is director of social services at South Shore Manor, St. Francis. They reside in Milwaukee.

Joanne Hawley, '85, to **Jeffrey Bender**. She is studying dental hygiene at Madison Area Technical College and is employed by the Harbor Athletic Club as aquatic director. He is a management information specialist with the Department of Transportation. They make their home in Middleton.

Kim Koss, '85, '87 master's, to **James T. Ford III**. She is a special services coordinator for CAP Services-Head Start and he is the owner of the Ford Chiropractic Clinic and Cheveux Styling Salon. Their address is 604 N. Maple Bluff Court, Stevens Point.

Sara J. Saindon, '85, to **Larry J. Rogers**. She is a commercial line rater for Sentry Insurance and he is the manager of Excellence Rogers Cinema in Stevens Point, where they live.

Ann Marie Broeckert, '85, to **Charles Tindol**. A certified aerobics instructor, she formerly was assistant athletic director at the Atlanta Athletic Club in Duluth, Ga. He is division manager for Getz Pest Control in St. Louis, Mo., where they live.

Mark Black, '85, to **Debra Young**. He is a heavy equipment operator for Black Construction Co. and she is a dental assistant. They live in Kempster.

Jeffrey Tepp, '85, to **Marla Schmidt**. He is a teacher in the Stevens Point School District and she is an employee of Mills Fleet Farm. Their address is 2748 Frontenac Ave., Stevens Point.

Jane E. Gehr, '84, to **Mark L. Baumann**. She is employed by Albany International in Menasha. He is a student at Fox Valley Technical College and also works for Little Caesar's Pizza. The couple lives in Neenah.

Daniel Mittnacht, '84, to **Marcela Urbina Correa**. He is a salesman for Paul Reilly Co.,

Milwaukee, and she is a secretary. Their address is 3329 N. Oakland Ave., Milwaukee.

Robert H. Knaus, '84, to **Lorie O'Connor**, '88. He is employed at Tombstone Pizza, Oshkosh, and she works at Seiferts, Fox River Mall, Appleton. They live in Oshkosh.

Gary Feltz, '84, to **Lee Flora**. He is a commercial property underwriter at Wausau Insurance Co., Kansas City, Kan., and she is a paraprofessional with the handicapped at the Shawnee Mission School District. They live in Overland Park, Kan.

Timothy Duening, '84, to **Susan L. Sanborn**. He is a lieutenant junior grade in the U.S. Navy. They live in Brunswick, Maine, where he is stationed.

Kirk Pokela, '84, to **Kathy Blount**. He is employed at Imperial Athletic Club and she works for Kennametal Co. They live in Raleigh, N.C.

Loralyn Wacek, '84, to **Michael Simon**. She holds a master's degree in dietetics from UW-Stout and is the nutrition director for the Oneida Indian Tribe. He is a consulting engineer for McMahon and Associates. They live in Appleton.

Dennis J. Giaimo, '84, to **Jeanne L. Ruether**. He is a special physical education teacher in the Appleton School District and head coach of the Appleton West wrestling team. She is a registered nurse at Appleton Medical Center. Their address is 4320 W. Pine St., Appleton.

Rick Kaufman, '84, to **Robin Zastrow**. He is director of public relations for the Wisconsin Dells Visitor and Convention Bureau, and she is employed by CESA 5 in Portage. They live in Wisconsin Dells.

John McCormick, '84, to **Lisa Phillips**. The couple lives in Paris, France, where he is a controller with Graco-France. She formerly was an accountant with Arthur Anderson and Co., Minneapolis.

Irene Keune, '84, to **Terry Secora**. She is an account coordinator for Cramer-Krassett Advertising and he is a senior technical engineer at Marquette Electronics. They live in Brookfield.

Carey Helsted, '83, to **Myron J. Baranczyk**. She is a travel agent with Hoffman Estates (Ill.) Travel. They reside in Schaumburg, Ill.

Christine Wysocki, '83, to **Richard Knapinski**. She is a tax representative for the Wisconsin Department of Revenue. He is director of WMGU Radio in Stevens Point. They live in Wisconsin Rapids.

Brian Sabrowsky, '83, to **Jane Klindt**. He is a loan officer for First Interstate Bank of Wisconsin and she is a junior high school teacher with the Gillett School District. Their address is 257 E. Fourth St., Gillett.

Judith Nickel, '83, to **Bradley Hoffmann**, '84. She is a financial counselor with Money Management Counseling Service in Fort Collins, Colo., and he is a cartographer with Aero-Metric Engineering. They live at 516 S. Meldrum St., Apt. 2, Fort Collins.

Cheryl Counard, '83, to **Stephen Poellot**. She is employed by ShopKo Stores Inc., and he works for Bay West Paper Co. Their address is 900 Dewclaw St., Green Bay.

Julie Martinez, '83, to **Paul Janke**. She is a biomedical illustrator for Bio and Legal Visuals, Minneapolis, and he is



The happy couple, King Henry VIII and Anne Boleyn, paid a visit to the recent Madrigal Christmas Dinner at UW-SP.

a computer systems analyst for Control Data Corp. They live in Afton, Minn.

Lorrie E. Schafer, '83, to **Douglas P. Krokstrom**. She is a dispatcher for the Marshfield Police Department and he is sales manager for American Images Aerial Photography. Their address is 485 Parkview Terrace, Marshfield.

Byron J. Goetsch, '83, to **Denise L. Desmond**. He works for the DNR and she is employed at Schneider National Inc., Green Bay. They live in Chilton.

Steven Schuh, '83, to **Christina Landenberger**. He is an account executive with The Papert Companies and she is an advertising sales representative with the Dallas Times Herald. They reside in DeSoto, Texas.

Michelle Ziemer, '82 to **Gary Johnson**. She is a dietitian at the Veterans Administration Hospital in Madison, where they live. He is a systems analyst at Wang Laboratories.

Philip Schultz, '82, to **Doreen Quinell**. He works for Quad Graphics of Sussex. The couple resides in Ashippun.

Brian Botsford, '82 to **Ann Fortier**. He is manager of the Footlocker in Bakersfield, Calif. She is assistant manager and consumer consultant for the Liz Claiborne May Co. They reside in Bakersfield.

Thomas Hemmy, '82, to **Jill Pliska**, '88. They live in Ashland where he is employed by American Food Management, Northland College, and she works for Woolworth's.

Paul Bourgeois, '82, to **Claudia Miller**. He is a district accountant with the Santa Barbara Schools and she is the owner of Simple Elegance Catering. They make their home in Santa Barbara, Calif.

Kelly Dohr, '82, to **Bruce L. Christensen**. She is an employment training specialist with New Hope Center Inc., Chilton, and he is a deputy with the Calumet County Sheriff's Department. They live in Appleton.

Mark D. Keller, '82, to **Diane K. Risser**. He is employed by Marathon Oil in Findlay, Ohio, where they live.

David J. Radke, '82, to **Sally J. Sobel**. He is an insurance consultant for Frank F. Haack and Associates, Milwaukee, and she is a registered nurse in the neonatal intensive care unit at Mount Sinai Medical Center. They live in Brookfield.

Steven Melanz, '81, to **Debra Rausch**. He is employed by D'Onofrio, Kottke, and Associates. She is a medical record technician at the University Hospital and Clinics in Madison. They live at 3305 Leopold Way, Apt 204, Madison.

Patrick Pfaffle, '81, to **Kathleen Feil**. He is attending the Medical College of Wisconsin and will receive a doctorate in biochemistry this year. She is office manager for a physician at St. Mary's Hospital in Milwaukee, where they live.

Les Werner, '81, to **Susan Tysver**. He is a partner in Ranger Services and she is employed by St. Elizabeth Hospital. They live in Appleton.

Linda Bloczynski, '81, to **Steven A. Mau**. She attends the University of Houston, Clear Lake, and works as a prekindergarten teacher. He is a physical education teacher. They live in Houston.

Daniel Jacoby, '81, to **Shirley Schoenherr**, '85. He is employed by the DNR in forest recreation and she is a payroll associate for the Rhinelander School District. Their address is 8824 Highway J, Woodruff.

Lisa Joyce, '81, to **Alan Ruesch**. She is an installation supervisor at Norstan Communications and he is vice president of Gross Heating Inc. They live in Wauwatosa.

Sally McGinty, '81, to **Marc Violante**. They are U.S. Naval officers residing in Virginia Beach, Va.

Laurie Smith, '81, to **Jerry Neuirth**. She is an English teacher at P.J. Jacobs Junior High School and he is the bar manager for the Red Mill Country Inn. They live in Stevens Point.

Beverly K. Yahrl, '81, to **Terry L. Lohr**. She works for Melli, Walker, Pease and Ruhly as a para-legal and he is a water resource planner with the DNR. They live in Madison.

Joseph Faust, '80, to **Erin Murphy**. He is in partnership at Hughes and Faust Decorating. They reside in St. Paul, Minn.

Michael Lewis, '79, to **Loretta (Dees) Jennings**. He is employed by April Sound Country Club, Montgomery, Texas, and she works for The Woodlands Hospital, Woodlands, Texas. They live in Montgomery.

Kim Micoley, '79, to **Anthony McGinitty**. She is an elementary art teacher in the Suring School District and he is a glasscutter for Hoffer's Glass Inc., Green Bay. They live in Lena.

Mary M. Molzahn, '79, to **Rodney L. Buccholz**. She is a health and physical education instructor and he is the health and fitness director at the Green Bay YMCA.

Deborah Ecker, '79, to **James Pratt**. She is secretary to the director of financial aid at the University of Iowa and a student. She also is a private piano and voice teacher. He is a facilities mechanic at the university. They live in Richmond.

Ann Young, '79, to **Timothy Sullivan**. She is a speech/language pathologist with the Northeastern Colorado Board of Cooperative Education Services and he is self-employed in farming and ranching. They live in Holyoke, Colo.

Peter Stortz, '78, to **Jan Seaman**. He is a youth development specialist for UW Extension and a director of Camp Upham Woods at Wisconsin Dells. She is a student at UW-Whitewater.

Cindy Stadelman, '78, to **James Koerner**. She is employed by Community Service Center and is pursuing teacher certification through UW-Oshkosh. He is an engineer at Albany International, Appleton. Their address is 2545 He-Nis-Ra Lane, Green Bay.

David Stirdivant, '78 to **Sandra Geyer**. He is employed by Best Buy and National Safety Associates and she works for the Brown County Department of Social Services.

Neil Block, '77, to **Dorothy Bunce**. He is a system consultant at Innovative Interfaces Inc., in Berkeley, Calif. She is a vice president/controller at Atlantic Financial Savings Bank in San Francisco. The couple resides in San Francisco.

Ann Gosz, '76, to **Dean Gatz**. She works for Jan Sport and he is a graphic designer at UW-Oshkosh.

Carla Rodgers, '76, to **John Goode**. She teaches home economics at P.A. Tipler Middle School, Oshkosh, and he is a loan officer with Farm Credit Services at West Bend.

Robert Omelina, '76, to **Audrey Firkus**. He is vice president and manager of Robert W. Baird & Co. and she is a hair stylist for the New You Beauty Salon. Their address is 509 W. Maple Ridge Drive, Stevens Point.

Kenneth A. Tschudy, '76, to **Melanie J. Stroik**. He is a deputy for the Portage County Sheriff's Department and she is a secretary in the emergency department at St. Michael's Hospital. They live in Stevens Point.

Kristin Bergendorf, '74, to **Paul Girod**, '70. She is a teacher for the hearing impaired at Read School, Oshkosh, and he is an instructor and library media center coordinator at Kimberly High School. They live in Kaukauna.

Gerald Anderson, '73, to **Kathleen Ambrose**. He is employed by the Internal Revenue Service in Madison. She is a registered nurse at St. Mary's Hospital Medical Center. They live in Madison.

Thank You for Gifts to Our Foundation

Thank you.

Without the scholarships received by some students, attendance at UW-SP would be an impossibility or, at best, a financial struggle. Without grants to departments, some of the most up-to-date equipment necessary to enhance an academic discipline would be out of reach. Without your monetary support, UW-SP wouldn't enjoy its reputation of excellence.

Your generosity has made a difference in the lives of scholars and in the health of UW-SP, and we are extremely grateful.

The enclosed list records names of all donors to university causes, programs and activities. Asterisks in front of names identify donors to the Traditions in Action, UW-SP's main fund raising campaign.

\$10,000 & up

* Royal Anderson
Appleton Papers Inc.
Consolidated Papers
Foundation Inc.
Estate of Henry Kurtz
Estate of Syble Mason
First American National Bank
Great Northern Nekoosa
Corporation
Irvin Young Foundation
Lake States - TAPPI
M & I First National Bank
Marine Trust Company
D. David Sebold
Sentry Foundation Inc.
Sentry Insurance
Sentry Services Inc.
Tombstone Pizza
Dorothy & Jacques Vallier
Carl Vetter

\$7,500 - 9,999

Albany International
Champion International
Corporation
DuBay Cranberry Company
First Wisconsin Trust
Company
North Central PIMA
TAPPI - Lake States Section

\$5,000 - 7,499

Beloit Corporation
Betz PaperChem Inc.
Boise Cascade Corporation
Eastman Kodak Company
First Financial Savings
Association
James River Corporation
Katz Company Inc.
Norman Bassett Foundation
Phillips Petroleum Foundation
Inc.
Union Camp Corporation

\$2,500 - \$4,999

American Food Management
Associated Citizens Bank
* Larry and Rosalin Ballard
Bergstrom Foundation
John Burns
COMSAT
Continental Corporation
Foundation
* Leonard De Baker
Furniture & Appliance Mart
* Helen Godfrey
Goulds Pumps Foundation
* Bernie & Mitzi Hlavac
Donald & Bernice Hoff
Vern Holmes
International Paper Company
* Marian Joanis
Lulu Kellogg
* Samuel Kingston
George Kress Foundation Inc.
Lakehead Pipe Line Company
Inc.
Martin Marietta Corporation
Foundation
Mead Corporation Foundation
Measures Corporation
* David Miller
John Moore
Martha Moore
Mosinee Paper Corporation
Foundation
Nalco Chemical Company
National Starch & Chemical
Foundation Inc.
Northwest Orient Airlines
Inc.
Owens-Illinois
Peace Development Fund
Premium Brands Inc.
Readers Digest Foundation
Inc.
Retired Art Professors
Safari Club International
Salmon Unlimited Wisconsin
Sandoz Chemicals
Diana Schuette

Schwarz-Hart Family

Foundation
Sovran Bank
Stevens Point/Plover
Chamber/Commerce
* Gerald & Marion Viste
Weyerhaeuser Company
Foundation
* Kenneth & Lucille Willett
Wisconsin Bear Hunter's
Association
Wisconsin Power & Light
Foundation Inc.

\$1,000 - \$2,499

AccuRay Corporation
American Cyanamid
Company
American Savings and Loan
Association
Anderson, Shannon, O'Brien,
Rice and Bertz
Appleton Mills Foundation
Badger Paper Mills Inc.
Bank Of Plover
Bank One
Blandin Paper Company
* John Boyne
Jennie Brodhagen
BTR Paper Group
Buckman Laboratories Inc.
Carrier Corporation
Central Wisconsin
Sportsmen's Club Inc.
Chesapeake Corporation
Foundation
Church Mutual Insurance
Company
CIBA-GEIGY Corporation
Combustion Engineering
Coppes Corporation
DBA Bruiser's R.C.E. Inc.
Dow Chemical USA
Eaton Corporation
Engelhard Corporation
Equitable Foundation
* James Eskritt
First Financial Foundation
Flambeau Paper Corporation
Fox River Paper Company
Gilman Paper Company
Foundation
Gilman Paper Company
* Viola Ginzl
Evelyn Groaton
* Jerome Guyant
* Gordon Haferbecker
* Kent Hall
Frederick and Frances
Hamerstrom
Tracy Hanford
Hardee's / Best Western
David Harris
* Erling Hegg
William Hegg
Hercules Inc.
Ingersoll-Rand
J.M. Huber Corporation
James River Corporation
* Newell Jasperson
Joerns Healthcare Inc.
Joint Textbook Committee
LTEE
Bennett Katz
* Eugene Katz
James and Dianna Klismet
Kohler Company
* Edith Kraus
Dr. George H. and Joan Neale
Krienke
Melvin Laird
Marine Discount Brok.
Gregory Markovich
* Philip and Helen Marshall
* James and Ruth McGinley
Metropolitan Life Foundation
Neale Insurance Agency
Niagara of Wisconsin Paper
Corporation
Nicolet Paper Company
* Al Noel
* Joan North
North American Loon Fund

Northwest Learning Centers
Oilgear Ferris Foundation Inc.
Edward Okray
Edward Okray Foundation
Inc.

Emil Pagel
Franklin and Harriet Pearson
Point to the Future
Racine County Conservation
League Inc.
Rhinelander School District
Richard and Karin Ringler
Fran Roman
Ruth Schierl
Scott Paper Company
Foundation

Simons Eastern Company
* Robert and Claudia Slater
Dorothy Snyder
Thiele Kaolin Company
Thilmany Pulp and Paper
Company
* Howard and Arlene Thoyre
* Daniel and Elizabeth Trainer
Roland and Lorene Trytten
Twelve Apostles Muskie Club
Union Pacific Corporation
Voith Inc.
Vulcan Materials Company
Walter Alexander Foundation
David Walther
Wausau Insurance Companies
Wausau Paper Mills
Foundation Inc.

* Fredrick Wenzel
Westvaco Foundation
Cecile Pamela White
Willamette Industries Inc.
* Mary Williams
Wisconsin Association for
Health, Phy Ed and Rec
Wisconsin Society of
American Foresters
Wisconsin Bell
* Robert Worth
* William Wresch
Yahara Fisherman's Club

\$750 - \$999

American Family Mutual
Insurance Company
Apollo Alumni Association
Chemical Bank
Clifton-Gunderson and
Company



The campus looks like this today as winter challenges students walking from the Science Hall south to the Albertson Learning Resources Center, at right. Old Main is farther south.

Duaine and Wanda Counsell
Gilbert and Alice Peet Faust
* Caroline Fribance
* Guy Gibson
Johnson Corporation
* Robert and Barbara Knowlton
C.R. Meyer and Sons
Company
Michael and Mary Morgan
* Patricia Okray
Ore-Ida Foods Inc.
* Justus Paul
Ruth Schmatz
School Administration
Software
* Mark Seiler
Shopko Stores Inc.
Ranae Zautcke Stavish
Isabelle Stelmahoske
Viterbo College

\$500 - \$749

Aid Association for Lutherans
Aldo Leopold Audubon
Society
R. Dean and Marilyn Allen
* James Anderson
* John Anderson
Asten Group Inc.
Atlanta Wire Works Inc.
Lakeland Audubon Society
Inc.
Milwaukee Audubon Society
Inc.
* Richard Berndt
Dennis and Val Bostad
Thomas and Milanne
Buchholz
* William Buedingen
Capitol Area Uniserv South
* John Caylor
CCC Alumni Chap. 54

Robert Charloebois
Crane Engineering Sales
Frank and Luella Crow
* William Davidson
* Imogene De Smet
Domino's Pizza
Draper Felt Company Inc.
Harold Dregne
* Lee Sherman Dreyfus
ECC America Inc.
* Robert and Karen Engelhard
Felker Brothers Corporation
Marian Gach
* Donna and Phillip Garr
Thomas and Carol Gelwicks
Richard and Susan Gering
Grain Processing Corporation
Greater Family Foundation
Trust
Green Bay Moose Lodge 801
* DuAnne Heeren and Kent
Kirkby
Houghton and Company
* Hutchinson Agency Inc.
J. Robert Jackson
Jim Laabs Music
* Mary Jordan
Junction State Bank
* Mr. and Mrs. Paul Kelch
* Gary and Claudia Keller
* Susan Knickrehm
Mary La Mar
Ronald Lafond
Alan and Kathryn Lehman
* Ronald and Judy Lokken
Peter and Marjorie Lutz
M&I Bank of Madison
M&I Central Bank and Trust
* Alan Malm
* Patricia Mand
Marshfield Clinic
Mr. Marlynn May

* William Meyer
Midtech Paper Corporation
Nancy Newell Moore
Mount Vernon Paper Group
* Dennis Nash
* Ventura Neale
Nekoosa Packaging
Nekoosa Papers Foundation
Inc.
Charles Nelson
Vivian Newman
Northland College
Northwestern Mutual Life
Insurance Co.
* Nancy and David Page
Jeffrey and Corrine Patton
Pavelski Enterprises Inc.
Pope and Talbot Inc.
* Anita Pruner
* Douglas Radtke
Riverside Paper Foundation
Inc.
* George and Jeannette Rogers
* Lee Schoen
* George Seyfarth
Sheboygan County
Conservation Club
Shippy Shoe Store Inc.
Sovran Foundation
* Susie and Tim Sprouse
* David Staszak and Sally
Clanton
Tom and Ann Sunderlin
* Terri Taylor
James Taylor Family
Foundation
Daniel and Barbara Teplesky
Virgil and Glorian Thiesfeld
Waterfowl USA
Wis. Wildlife Fed. Tranquil
Wisconsin Fertilizer and
Chemical Association

About \$20,000 raised for Baird memorial

Nearly \$20,000 in contributions and pledges have been used to establish a scholarship fund in memory of Jerry Baird, one of UW-SP's most active athletic boosters.

The longtime Sentry Insurance employee, who lived in Plover, died unexpectedly last January at age 54.



Jerry Baird

Jerry Baird Memorial Scholarship Fund in care of the UW-SP Foundation, Main Building, Stevens Point, 54481.

The fund will provide financial assistance to scholar athletes who have completed their eligibility for WSUC Conference competition but are continuing to work toward a degree, were major contributors to the Pointer athletic program and have scored successes in the academic arena.

Tax deductible contributions for the fund continue to be received.

They may be sent to the

Teachers to benefit from Pearson award

A fund has been endowed in the UW-SP Foundation to support an annual scholarship in memory of Franklin Pearson, an alumnus and former faculty member of UW-SP.

Pearson was retired from a longtime career in education and living in Marinette at the time of his death in April of 1988.

His family and friends provided nearly \$2,000 that has been invested and will provide awards to students preparing for teaching careers in music or general education. Seniors and graduate students near the end of their work toward a master's degree will be eligible to complete the recognition. Special consideration will be given to financial need.

Pearson was a 1948 graduate of UW-SP and had a master's degree from Northern Colorado University. His 37 years in education included a stint from 1955 to 1965 as assistant professor of education at UW-SP after which he was involved in public school administration in Marinette. ■

Baird's wife, Mary Ann, a UW-SP faculty member of 27 years and head of the Division of Fashion and Interior Design, is serving on the scholarship committee with faculty colleagues Joan North, Paul Doebler, John Larsen, Cal Kuphall, Virgil Thiesfeld and Robert Engelhard.

Baird, who excelled as an athlete in football and basketball and baseball at Greenwood High School and in basketball at UW-Eau Claire and UW-Whitewater, had been a staunch supporter of Pointer athletic teams since moving here about 30 years ago. He took part in numerous activities to support the university's athletic program and was loyal in attendance at games. ■

Scholarship honors two early graduates

A scholarship in memory of two sisters from Loyal who attended UW-SP has been established to support future teachers.

An endowment of \$3,000 in the UW-SP Foundation will generate funds for an annual award to someone intending to specialize in teaching children with learning disabilities.

The memorial is in the name of Nina Castner Wolter of Loyal, who died in 1975, and Hazel Castner Roesler of Thorp, who died in 1986.

Diane Schuette, Rt. 1, Unity, established the endowment. She is the daughter of Wolter and a niece of Roesler.

Schuette participated in the presentation of the first award recently at the UW-SP School of Education recognition dinner. The winner of \$200 was Lillian Primmer, Clintonville, a nontraditional student who is a senior.

Both of the sisters had teaching careers that spanned about 30 years apiece. Near the end of her career, Mrs. Wolter specialized in teaching the learning disabled in Loyal, and after Mrs. Roesler retired, she was a volunteer tutor in Thorp for children with learning problems.

Roesler received a teaching certificate from UW-SP in 1922, a 2-year diploma in 1925 and a bachelor's degree in 1944. Wolter's teaching certificate was earned in 1932, her two-year diploma in 1934 and her bachelor's degree in 1971. ■

Wisconsin River Valley Society
Wisconsin Taxidermist Association Inc.
Wysocki Farms Inc.

\$250 - \$499
Wisconsin State AFL-CIO
* Janice Albertson
* Lois Alfson
Almond Rod and Gun Club
American Production and Inventory Control
American Heart Association
American Lung Association of Wisconsin
Don Amiot
* Dr. and Mrs. George Anderson
Arvey Corporation
Automatan Inc.
* Mary Ann Baird
Allen Baker
Bank of Elmwood
* Myrtle Bartling
* George and Sylvia Becker
Michael Beeth
* Reuben and Helen Belongia
* E. Sherwood Bishop
Melvin and Ruthann Bloom
* John Bruha
Bushman's Inc.
Charitable, Education and Scientific Foundation
* Man Ming Robert Cheung
* Kasha Ciaglo
* William Clark
Alice Clawson
Consolidated Papers Inc.
Cooper Motors Inc.
CUNA Mutual Insurance Society
Dennis and Mary De Vaal
Delta Dental Plan of Wisconsin
* James and Barbara DeWeerd
* Greg Diemer
* Todd and Mary Dillmann
Andrea Dlesk
* Paul Doebler
Lewis Drobnick
Burdette and Sarah Jane Eagon
* David Eckholm
John Elder
Dennis Elsenrath
Financial Executives Institute
George and Martha Floro
Fox Valley Broadcasters Association, Inc.
Donald Friday
* John Gillesby
Ronald Goolsbey
Jerry Gotham
* Daniel and Kathleen Goulet
Grede Foundation Inc.
Hammermill Foundation
* Robert and Patricia Hanes
* Erna Haupt
John Heckenlively
* Denis and Barbara Hodge
Harvey Hoth
Hunst West, Inc.
Jefferson Smurfit Corporation
Robert Jenkins
* Thomas and Rose Jirous
Joan Joerns
Mrs. Ruth Joerns
* Eugene and June Johnson
Johnson Wax
Liz Jones
* Richard Judy
* John Jury
* Gilbert Kaczmarek
Kelco
* Roman Knipp
Koenigs Conservation Club Inc.
William and Sharon Kramer
* Peter and Thyra Kroner
Kroy Inc.
* Guy Krumm
Daniel Kurth
Lands' End Inc.
* Beulah Larson
* William LeGrande
Robert Lewis
Lindsay and Stone
Advertising
Edward Tabor Linenthal
Florence Litzow
* William and Anne Love
* LaVern Luebster
M&I Bank
Don and Ruth Manley
Marathon Engineers/Architects/Planners
Michael and Janie Martin
* Daniel McCollum
* Dennis and Susan Mengeling
John Messing
Gene Meyer
Sandra and Edward Michels
Mid-Wisconsin Insurance Association

Mosinee Sportsmen Alliance, Inc.
* Ray Mundt
* John Munson
Elwyn and Virginia Nelson
Gordon Nelson
* Russell Nelson
Nelson Industries Inc.
* Robert Nicholson
Gerald and Lorene Nienke
James and Mary Ann Nigbor
Alan Numbers
Eugene Ochalek
* Tom and Sally Overholt
Keith Palka
Sophia Palombo
* Judith Peterson
John and Gerri Porazinski
Presbytery of Winnebago
* Vera Rimnac
Perry and Genevieve Risberg
* John Roberts
* David and Roseann Rosin
* Rick Rothman
* Ronald Rubin
Charles and Jean Rumsey
* Jack Sachtjen
* Elouise and Sigved Sampson
Willard Sanford
* William Sanford
James and Margaret Schad
Schneider Communications, Inc.
* James and Martha Schuh
* James Schurter
Donald Showalter
Laura Baudo Sillerman
* David Smith
* Joseph Sorensen
Marjorie Spring
St. Benedict Center - Fox Bluff
Steel King Industries
Stevens Point Brewery
Stevens Point Junior Womens Club, Inc.
Student Faculty Organization
* Clarence Styza
* Marvin and Joan Suhr
* Michael and Melba Sullivan
Helen Thompson
Tomahawk Wrestling Club
* Eino Tutt
U.S. Fidelity and Guaranty Company
UPS Foundation
Michael VanHefty
Dorothy Vetter
Donald and Jacqueline Walker
Ward Paper Company
Ward-Brodt Music Company
Jay and Marilyn Warner
Ian Watson
James Weigel
* Lawrence Weiser
Whitetails Unlimited
* Richard Wilke
Wisconsin Farm Bureau Federation
Wisconsin Financial Services Association
Wisconsin Physicians Service
David Worth
Gary and Diana Zenobi
* Cpt. Alfred Zimmer

\$100 - \$249
Pearl and Thomas Abraham
* Troy and Debra Aeby
Alchroma Inc.
Alco Standard Foundation
Betty Allar
James and Elizabeth Altenburg
American Express
* Donald and Doris Ames
Christopher Anderson
* Gene and Clare Anderson
* William Anderson
* Colleen Andrews
* Les and Beverly Ansoerge
Jay and Amy Arend
* Timothy Arendt
* Eugene Arnett
Associates in Speech and Hearing
* Justice William Bablitch
Steve Badalich
Roger Baird
* Dorothy Ballard
Mr. and Mrs. George Ballard
* Henry Bannach
* Robert Bannach
Stephani Barber
Patricia Barnsdale
Allen and Adeline Barrows
* Ruth Bartz
Robert Baruch
Baxter Foundation
Bruce and Kathleen Bay
* Dan Bay
* David Beadle
* Robert Beeken
* Richard Behm
* Holly Bembenek

* Thomas Bemowski
* Christine Bennett
Richard and Ann Bennett
* Norman Benson
* Greg and Gwen Bergman
* Carroll 'Buzz' Besadny
* Robert and Marilyn Beste
* Victor Bethke
* Evelyn Betlach
H.P. and Grace Bielefeldt
* Elizabeth Biese
* Richard and Ann McCallum
Blamey
David and Tamarah Bloyd
* Joel and Jill Bolin
Carol Borneman
* Jon Borowicz
Boston Funeral Home
* Robert and Sherin Bowen
* Frank Bowers
* Patrick Braatz
Brian Brashaw
* James H. and Elizabeth Brezinski
* Lyle Briscoe
* David and Jane Bruckner
* Robert Buchacek
Buffys
* Gerald Burling
* Tracy Burton
* Robert Eusch
* John and Mary Buzza
Dick and Marlene Cable
William Cable
Robert Calnin
Campus Cycle and Sport Shop
Joseph Cappy
* Carl and Judi Carlson
Stanley Carlson
* George Cartmill
Cassidy Brothers Inc.
* Trudy Cayo
Cenex Foundation
Central Wis. Symphony Orchestra Guild
* William Cerny
* Gregory and Lucille Charlesworth
Chemed Corporation
* William Chickering
* David Chitharanjan
* Bill Chorney
Warren Choudoir
* Jay and Roxanne Ciatti
Rollin and Renee Clark
Cobblerly
* John and Donna Comer
Don and Mary Jane Copps
* Timothy Copps
Miriam Corneli
Jay and Gwen Cravens
Mary Croft
* Jack and Louise Crook
* Marian Culver
* Thomas and Patricia Curry
D. Gruber Inc.
Wayne and Germaine Damrau
* Verna Dawson
Alvin and Opal Decker
* James and Lori DeLoof
Delta Omicron
Deluxe Corp. Foundation
Subhash Deodhar
Scott Dibbs
Daniel Dieterich
Rex Dorethy
Ducks Unlimited, Central Wisconsin Green Wings Chapter
* Lorraine Dudley
* Edward and Julia Dunigan
* James Dunigan
* Roy Dunlap
Edward and Julia Dunigan
* Lawrence and Marlene Eagleburger
* Merton Eberlein
Educational Travel Center
Jeff Ellis
Employee Information Exchange
Julian England
Lewis and Anne Epple
Equitable Life Assurance Society
Gary and Barbara Ertl
* Nyles and Genevieve Eskritt
Exxon Education Foundation
Marcus and Constance Fang
* Jerry and Louise Faust
Mrs. Catherine Feit
* Steve and Karen Fiala
Firemans Fund Insurance Company
* Arthur Fish
* Guy Fish
* Mary Lou Fleischauer
* Bernice Fletcher
Forest History Association of Wisconsin
* Andrew Franz
* A. Kermit Frater
* Mary Agnes Frazee

Patricia Fricker
John Galecke
David and Ann Garber
Carl and Arlene Garr
Karen Garvin
* Robert Gary
General Electric Foundation
* Leonard Gibb
* Richard Giese
* Diane Gillo
Dr. E. Marshall Goldberg
William and Judith Goolsbey
* A.W. Gordon
Grace Foundation, Inc.
Graham-Lane Music
* Donald Greene
* Joan Marie Gresens
B.E. Gussel
* James Haback
Hadley's Office Furniture
Peter Haferman
George and Kathleen Hager
* Jim and Madeline Haine
Roan and Judith Hale
* Orville and Loraine Halverson
Grace Handel
Randy and Kathy Handel
Alan Haney
* Larry and Maxine Hanneman
* Thomas Hanson
Hartford Insurance Group
* Thomas Hayes
John and Helen Heaton
Heileman Old Style Brewing Foundation
* Libby Heiman
James Heineke
Ernest and Irene Helminiak
* Mark and Maryvonne Hemmrich
* Grace Hendel
Mary Hermanson
Gerhard Hettler and Carol Weston
* Roger Hicks
* Ethel Hill
* Linda Hill
* Robert Hille
Frederick and Patricia Hilpert
Hinrichs Foundation Inc.
H.F. and June Holtz
Horizon Coal Company Inc.
Carol Huettig
Phyllis Huffman
Dr. Frank and Mrs. Betty Iber
IBM Corporation
Illinois Tool Works Foundation
Mike Inglis
* Leonard Ironside
Ithaca Wrestling
* Clifford Jacobsen
* Gary Jacobson
James River Corporation
Jay-Mar, Inc.
* Jeff Jenkins
Jerry and Dorothy Jepson
Susan and Robin Jilek
Charles and Lorraine Johnson
Fern Johnson
* Gerald Johnson
* Helen and John Johnson
Paul and Leslie Johnson
* Thomas Johnson
* Curtiss Judd
Jeanette Jury
Peter and Joyce Kasson
Paul and Debora Katz
* Nancy Kaufman
James and Mary Lee Kaun
* Norman and Violet Keats
W.I. Kellogg Foundation
Peter Kelley and Kate Anderson
Kewaskum High School
Keystone Education Agency
* James King
Jim Kingston
William Kirby
Gerhard and Virginia Kirsch
Christopher Kittmann
* Mary and Scott Klein
Lowell Klessig
Karl and Grace Klopatek
* Michael and Annette Knapstein
* James Van Bakel and Sally Kneeland
George and Ann Kofron
* Larry Kokkeler
* Roger and Alberta Konieczski
* Victor Koppang
Althea and Joseph Kortenhof
* Edward and Lin Korzilius
Marcellus and Susan Kramer
* James and Mary Ann Krems
* William Kreznor
* Jarlene Kriehn
* Rita Peabody Krochalk
* Hattie Krueger
Robert and Patricia Krueger
* Vicki Kubisiak
James and Patricia Kuhn
* Kenneth and Helen Kulick

James and Mary Kulidas
* Cal Kuphall
* Hildegard Kuse
James and Nancy Lamar
* Donald and Susan Lamers
Lancaster Wrestling Club
Land O'Lakes Inc.
* Ann and John Larsen
Ronald and Karen Larson
* Frank Lasecke
* Donald Last
William Lawlor
* Michael and Holly Lawton
Fred and Thomasina Leafgren
* Mike Lewis
* Diane Libby
Lindells Inc.
* John and Jeane Liska
* Phillip Livermore
* Mary Anne Lochner
Betty Jean Lorbecki
Ronald and Donna Maciosek
Mark and Phyllis Makhholm
* Laura Maki
* Janet Malone
Frank Mancl
Tom and Blanche Maney
David and Alma Manning
* Leonard and Linda Marcisz
Marcus Theatres Corporation
* Jeffrey Martin
* Harvey and Betty Martini
Daniel and Donna Marx
Marycrest College
Norton Masterson
Mira White Mastroianni
* Shawn Granger McBride
* Thomas McCaig
* Edith McCall
Albert and Dorothy McCoy
McDonald's
McDonnell Douglas Foundation
* Drs. William and Barbara McMillen
* Edna McNown
Virginia McPartlin
Kathleen McQuade
Mej of Central Wis., Inc.
Mels Transportation Services Inc.
Margaret Merrill
Gary Meyer
* Stephen Meyer
* Earl and Maryann Michaels
Middleton Education Association
John and Sheila Miech
Mike Liebenstein Agency Inc.
* Gordon Miller
Mary Miller
* Paul and Patricia Miller
Donna Milton
* Paul Mirman
Modern of Marshfield
James Moe
Montgomery Village
Susan and Douglas Moore
Clifford and Miriam Morrison
* Arthur and Madeline Mullen
* Michael Mumma
* Timothy Murray
* Dawn Narron
Raymond Nass
Sandra Nass
* Lyle Naumann
Nenah Foundry Foundation Inc.
Nelson Supply Company Inc.
* Donna Nett-Pomrening
* Thomas and Sharon Nevins
Glenn and Ellen Niemuth
* Thomas Nikolai
James and Karen Noonan
Stephen and Donna Kay Norlin
North Shore Savings Company
* Clarence Novitzke
William and Sara Nuck
* Patrick and Cheryl O'Donnell
William O'Reilly and Nancy Chinn
Jane O'Sheridan
Michael and Terri Offerman
* Donald and Judith Olson
Laval and Helen Olson
* Phillip Olson
* Russell and Dorothy Olson
Orfordville Education Association
Clarence and Carol Parham
* Barbara Paul
* Patricia and William Paul
John Pearson
Pepsi
* Dr. and Mrs. Alex Perrodin
* Jack and Joanne Perry
Phi Upsilon Omicron-Gamma Alpha Chapter
Pine Ridge Family Restaurant
* Kenneth and Mildred Pinkerton
Edward Plank

Plaza Gynecology and Obstetrics, S.C.
* Chet Polka
Robert and Nancy Polston
H.B. (Butch) and Jenny Pomeroy
* Mary Ann Powell
* Jay Price
* Jeffrey and Mary Prickette
* Kim and Beverly Primmer
* Gerald Quinnell
Robert and Mary Ann Racz
* Orland and Marge Radke
* Robert and Suzanne Rainville
Jared Redfield
* Otis and Florence Redfield
* John and Eva Mae Regnier
* Bill Reichwald
Reinders Brothers Inc.
Fred Reynolds
* George and Judith Rios
Rockwell International
* Christine Rosenberg
* Carlton and Gail Ruys
* Thomas and Elizabeth Ryan
Richard Salem
Richard and Mary Lee Salmen
Ruth Salzmann
Jeffrey and Karen Sannes
Sara Lee Foundation
* Hans Schabel
* Vera Scheffner
* William Schenk
* Anne Schierl
Gertrude Schmatz
* Dorothy Schmidt
* Lois Schmidt
* Fran Schmitz
John Schneider
Allen and Karen Schuette
* Allen Schultz
* Robert Schultz
Charles Scribner
* Greg Seider
* Jan Seiler
* Peter Seiler
Sentryworld
Sol Sepsenwol
* John Seramur
Jack Shannon
Mary Shumway
* Dee Simon
* Linnea Simonis
* William Skelton
Cheri and Craig Smith
* Dr. and Mrs. Leon Smith
Arthur and Deborah Somers
* Martha Sorensen
Southside Business Association
* Michael and Pamela Spaid
Earl and Lillian Spangenberg
* Henry Sparapani
Donna Spindler
* Robert Spink
Sports Specialties Company
* Bruce Staal
Sigrid Stark
State Farm Companies Foundation
* Ruth Steffen
Stevens Point Concrete Company
Stevens Point Journal
Stevens Point Softball Association
* Ruth Stieh
William and Angelyn Stielstra
Daniel Stoffel
Kathleen Franceschi-Stoll
* Earl and Barbara Strei
* Maija Stumbris
John Sundstrom
Sunshine Travel Inc.
Jim Sutliff, Sutliff Realty Inc.
* Allen Taylor
* Joseph Thielman
* Jeffrey and Pamela Thompson
Nancy Thompson
* Gladys Thomson
* Kirby Throckmorton
Dennis and Lani Tierney
Timber Producers Association of Michigan and Wisconsin Inc.
A.J. and Alice Torzewski
* Richard Toser
LaRene Tufts
James and Shirley Tulloch
Erol Tumer
* Scott and Kay Turner
Scott Twaroski
Twin Disc, Inc.
Rich Tyson
U.S. Paper Mills Foundation Inc.
Universal Foods Foundation
Upjohn Company
* Barbara Uttormark
Valley Bancorporation
Dean and Mary Van Order
Jeffery Vanden Heuvel
Gary Vander Wyt
Vassar Public Schools

- * Gregg Vergetis
W.W. Grainger, Inc.
- * Karen Waid
- * Ryan and Pamela Walker
- * Vila Wallace
- * Frederick and Viola Watson
- * Bruce Weber
- * John Wegner
- * William Wei-Kuo Wu
- * Lois Weinberger
- * Rebecca and Michael Wendt
- * Lawrence Wesier
- * Scott West
- * Carol Weston
- * Gene and Carol Westphal
- * Joanne Dobron Westphal
- * Whittlesey Cranberry
Company
- * Carol Wick
- * Marshall and Carol Wick
- * Bernard and Jessie Wivel
- * Thomas and Janice Wilda
- * Kristopher and Patricia
Wimme
- * Michael Wimme
- * Wisconsin Public Service
Foundation
- * Wisconsin Arborist
Association
- * Wisconsin Credit Union
League
- * Wisconsin Woodland Owner's
Association
- * Robert and Mary Witte
- * Charles Woehrl
- * Carl Wohlbier
- * Robert Wolensky
- * Howard and Emmaline
Woodside
- * Worzalla Publishing Company
- * Norbert Wozniak
- * WSPT Radio
- * WXYQ/WSPT
- * Francis and Harriet Wysocki
- * Norbert Yingling
- * Irene Yost
- * Mike and Lisa Zwiebel

\$50 - \$99

- * William Abendschein
- * Harvin Abrahamson
- * Said Abubakr
- * Richard and Marie Ahrens
- * Irvin and Marilyn Ailes
- * Craig Akey
- * Bernard and Bess Alberg
- * Pauline Albert
- * Judy Albertson
- * Ronald Allen
- * Anton and Mary Beth Anday
- * Curtis Anderson
- * Gladys Anderson
- * Martha Anderson
- * Mary Jo Anderson
- * Robert Anderson
- * Appleton Area School District
- * Mary Arkens
- * Wendy Armbruster
- * Arthur Anderson and
Company Foundation
- * George Arvan
- * Wayne and Shirley Ashenberg
- * Claire Asher
- * M. Roberto Assardo
- * AT&T Foundation Inc.
- * Ernest Attoe
- * H. Mason and Opal Atwood
- * Aldo Leopold Audubon
Society
- * Patricia Ault
- * Thomas and Susan Austad
- * Tim Ave'Lallemant
- * James Ayres
- * Neil Babik
- * Bob and Ruth Bablitch
- * Gary Back
- * James Bagnell
- * Thelma Baierl
- * Harold Baillargeon
- * Robert Balas
- * Bank of Park Ridge
- * Ralph Barahona
- * Mary Ellen Bartel
- * Rev. James Bartelme
- * Basic American Foods
- * Thomas Bass
- * Mercedes Bauer
- * Kathy Baumann
- * Michael Baumgartner
- * Kirk Beattie
- * Joseph and Susan Bechard
- * Robert Beck
- * Julia Beilfuss
- * Scott Belisle
- * James Belz
- * William Berendsen
- * Georgia Bergman-Harper
- * Steven Berndt
- * Mary Lou Biddlestone
- * John and Victoria Billings
- * Madge Bishop
- * Thomas and Ann Bloom
- * Dan Bodette
- * Jerry and Julie Bodzislav
- * Steven and Sherri Boehlke

- * Martin Boerst
- * Joann Boeyink
- * Steve and Helen Bogaczyk
- * Mary Bogda
- * James and Janet Boldig
- * James and Beatrice Boston
- * Chester and Paula Botwinski
- * James Bowden
- * Delbert and Rosemary Bowen
- * James and Mary Bowles
- * Guy and Cynthia Bradbury
- * Donald and Georgianna
Bradley
- * Gregory and Jennifer Brandl
- * Bernard and Beulah Brandner
- * Audrey Brandt
- * Paul Braun
- * Barbara Breese
- * Paul Bremser
- * Jerome and Luanne Brenner
- * Terry Brick
- * Barry Brigham
- * Kim Bronk
- * William Brooks
- * Beulah Broome
- * Philip and Mary Brazeau
Brown
- * Roberta Brown
- * Joan Brunn
- * Gerald and Jane Buckmaster
- * Julia and John Buehler
- * Patti and Ed Buehler
- * Mary Jo Buggs
- * Jane Burgess
- * Gwenith Burkhardt
- * Lee and Maxine Burress
- * Thomas and Elaine Burzinski
- * Jerome Bushman
- * Michael and Margaret
Butcher
- * John and Priscilla Cain
- * Campbells Soups
- * David and Susan Campbell
- * Agnes Cappelletti
- * Judith Carlson
- * David Carter
- * William Casey
- * James Cashin
- * Laura Cate
- * Wayne and Eileen Caufield
- * Central Wisconsin Group -
NABW
- * Ruth and Donald Ceplina
- * Kenneth and Ellen Cerney
- * David and Caroline
Chamberlain
- * Champion International
Corporation
- * Robert Chesbrough
- * Robert Christian
- * Kevin Churches
- * Nelson Clark
- * Stacie Clark
- * Carl Clarke
- * William and Belva Clements
- * Patrick and Fay Clifford
- * Charles and Karen Clow
- * Coca-Cola Bottling Company
- * Donald and Virginia Colby
- * Harry Colcord
- * Phillip Cole
- * William Conrad
- * Laura Cook
- * Bob and Nancy Cooper
- * Donald and Cheryl Copps
- * Michael Copps
- * Gail Cordry
- * Jeffrey and Ann Cornwall
- * Douglas and Joan Cornwell
- * Country Kitchen of Antigo
- * Randy Cray
- * Margaret Crosby
- * CWWTA
- * Stephen Czenczek
- * Byron Dale
- * Douglas and Faye Davis
- * John and Mary Davis
- * Donald Degan
- * Christopher Degnan
- * David Deibert
- * Jacqueline De Kay
- * David Derwent
- * William Diedrich
- * Donald and Coralie Dietrich
- * Clara Disher
- * Elizabeth Dolina
- * Terry Domaszek
- * Michael and Simone Dorcas
- * Rex and Jeanne Dorethy
- * Ruth Dorgan
- * Kenneth and Debra Dorshorst
- * Perry Doucette
- * Kelly Douglas
- * Dow Corning Corporation
- * Richard and Janice Doxtator
- * Rosalie Drengher-Stuplich
- * John Droske
- * Walter and Zofia
Drzewieniecki
- * David and Diana DuBore
- * Alton Due
- * Dave Dumke
- * Mary Duritsa
- * Gracejean Eckert
- * Clark Eckhoff

- * David Ehlert
- * Charlotte Elder
- * John Ellery
- * Leta Emter
- * Clara Ensminger
- * Peter and Sandra Entringer
- * Patricia Erdmann
- * J.A. and Helen Erickson
- * John Erickson
- * Kenneth and Margaret Erler
- * Bonnie Eschenbauch
- * Evenflo Juvenile Furniture
Company
- * Eye Care Associates of
Baraboo
- * Richard Face
- * Richard Fahrenkrug
- * Fairview Dairy Farms
- * Kenneth Falkinham
- * Ed and Sonja Famulak
- * Richard and Kathleen Farvour
- * Wayne and Gerry Faude
- * Herbert and Marianne Faulks
- * Jeanie Feavel
- * Gerald Fenn
- * Patrick Ferraro
- * Joseph and Deborah Fierst
- * Clark and Judy Fleege
- * Frederic and Pamela
Fleishauer
- * John Fleming
- * John and Marilyn Fletcher
- * Truman Flowers Jr.
- * Lynn Foley
- * Scott Fortnum
- * Joanne Fossum
- * Alvina Frahm
- * Arthur Francel
- * Scott Frazier
- * Mark Freberg
- * Robert and Sally Freckmann
- * Michael Freda
- * Freda Sausage Company
- * Gary and Kathy Freeman
- * Ashley and Verna Freiberg
- * Jean Freiermuth
- * Diane Ogilvie Friebe
- * David Frisch
- * Arthur and Betty Fritschel
- * Debra Fuller
- * Donald and Jane Gamble
- * Robert Gansemer
- * Mary Ann Garbrecht
- * Dorothy Garner
- * Cindee Garnett
- * Brian and Diane Garr
- * Ken and Helen Garska
- * Susan Gaudynski
- * Dale and Janet Gaugert
- * Paul Gehin
- * Gencorp Foundation Inc.
- * Gary Geosling
- * Jean Gerhard
- * Dennis Giaimo
- * Bill Giese
- * James and Barbara Gifford
- * Robert and Mary Gilbert
- * Oliver Gilray
- * Bruce Ginzl
- * Tom Gioglio
- * John and June Glennon
- * William and Patricia Glinski
- * David Glodowski
- * Brian and Sharon Godfrey
- * Betsy Godwin
- * William Goetz
- * Patti Gora
- * Laurin Gordon
- * Mary Ann Gordon
- * Christine and Brian Gorelick
- * James and Mary Lou Gorski
- * Jerry and Kathleen Gotham
- * Dort Gottgetreu
- * Thomas and Cheryl Graff
- * Green Bay School District
- * Thomas Gritton
- * Jackson Grode
- * Michael and Gail Gross
- * Robert Gross
- * Vance Gruetzmacher
- * William and Lila Grun
- * Stan Gruszynski
- * James Guerin
- * Janet Guernsey
- * Donald and Susan Gunderson
- * Frank Guth
- * Patrick Haas
- * Kevin and Margaret
Hachmeister
- * Harlan and Connie Hackbarth
- * Arthur and Florence Hadler
- * Tiffany and Marvin
Hafenbreadl
- * E. Gwen Hagemann
- * Richard and Bonnie Hahn
- * Edward Hankivitz
- * David Hanneman
- * Joyce Hannemann
- * Casimir Hansen
- * Donald and Kathleen Hansen
- * Donna and Ray Hansen
- * Roger Hansen
- * Larry and Lillian Hanson
- * Randy and Nancy Harbath
- * Hardee's of Plover

- * Hardee's of Stevens Point -
North
- * Cynthia Hardie
- * James Hardin
- * Mark and Kathleen Hardy
- * Albert Harris
- * Glen Harris
- * James Harris
- * Jeanne Harris
- * Richard and Julie Harris
- * Jeff Harrits
- * John Hartman
- * Wayne and Marilyn Hartzheim
- * Harvey's Amoco
- * John and Mary Hauke
- * Fred Hebert
- * Larry and Jane Heimer
- * Barbara Hemken
- * Douglas Henderson
- * James Henke
- * Ronald Hensler
- * David and Georgette Hensley
- * Carol J. Smits Herlache
- * Marilyn Herman
- * Michael Hess
- * Juliana Hesser
- * Jerry Hickey
- * Earl and Janice Higgins
- * Michael Hildebrand
- * Leonard Hill
- * Tina Hill
- * David and Margaret Hillier
- * Charles Hirn
- * David Hitchcock
- * Lou Hochmuth
- * Frederick Hoffman
- * Stephen Hofmann
- * Thelma Larkin Homstad
- * Hooter Sportswear Inc.
- * Rudolph and Elvira Horn
- * William and Nancy Horvath
- * Bernie and Patty Huettl
- * Herbert and Ila Hunt
- * Mary Hunting
- * Dave and Jo Ann Hurlbut
- * Hydrite Chemical Co.
- * Mark and Donna Ilten
- * Intra-State Recycling Corp.
- * Judith Iris
- * Marian Irish
- * Michael Irish
- * David Jacobson
- * Sharon and Randal Jaeger
- * William and Ruth Jaeger
- * Anne Weir Jagunich
- * Michael Jahncke
- * Donna Jahnke
- * Robert Jakson
- * Ronald and Marcie Janz
- * Richard and Bernadette
Jeffery
- * Glen and Judith Jensen
- * Janet Jensen
- * Richard Jensen
- * Joseph and Helen Jersey
- * Kathryn Jesinski
- * Mavis Johannes
- * Charles Johnson
- * David and Penny Johnson
- * Edsel and Lorri Johnson
- * Gregory and Sue Johnson
- * Michael and Jeanne Johnson
- * Ronald and Janet Johnson
- * William Johnson
- * Johnson and Higgins
- * Dumont and Julia Jones
- * Elizabeth and L. Brandt Jones
- * Philip Jones
- * David and Linda Jorgenson
- * Roland Juhnke
- * Michael and Mary Ann
Kaddatz
- * Kim and Connie Kafura
- * Phillip and Priscilla Kallas
- * Suzanne Kamien
- * Dorothy Karberg
- * Michael Karch
- * Stanley Karls
- * Russ Karow
- * Cheryl Kawleski
- * Peter Keffe
- * Jane Kenas
- * Wesley and Alice Kent
- * Robert and Dinah Kerkisiek
- * Jon Kester
- * Frederick and Gail Kestly
- * Steven and Kim Khail
- * Joel Kiepke
- * Evon Ann Kimerer
- * Thomas and Bonita King
- * Kim and Londa Kirchenwitz
- * John and Joyce Kirsch
- * Fern Kissinger
- * Madeline Klasinski
- * Neil and Martha Kleemann
- * Ronald and Katherine Klein
- * Dorothy and Roy Klink
- * Roger Kluz
- * Earl Knitt Jr.
- * Albert and JoAnn Knoeck
- * Carroll and Sandra Knutson
- * Steven and Kathleen Knutson
- * Mary Lou Koch-Santovec
- * William Kochanik
- * Mary Kohlbeck

- * Jerry Koleske
- * Ruth Kollock
- * William and Dena Korsgard
- * Robert and Mary Ann
Kowalski
- * Walter and Carol Koziol
- * W.M. Kraus
- * James and Kathleen Krause
- * Linda Krause
- * Robert Krizenesky
- * David Krommenacker
- * Martha Kronholm
- * Donald Kropidlowski
- * Steven Kropidlowski
- * Harold Krubsack
- * Brian Krueger
- * Ken and Kathy Krueger
- * Sheila and William
Kuchenbecker
- * Mary Kucirek
- * Maria Kuehl
- * Marla Kuehl
- * Karen Kay Kuhn
- * Judith Kulas
- * Kurts Inc.
- * Margaret Paulson Kyes
- * Matthew Kyler
- * Adrian and Joyce LaBrot
- * Maynard LaBrot
- * Joseph Laflaur
- * Charles LaFollette
- * Donald and Roberta Laine
- * Bruce and Michelle Lammers
- * Lampert Lee and Associates
- * Kenneth and Debra Landgraf
- * Michael and Christine
Landowski
- * Eulah Lane
- * C. Marvin and Louise Lang
- * Leon and Kathleen Lange
- * Robert and Karen Langjahr
- * Jerome and Chantal Lanser
- * Paulette-Gail Lassig
- * James and Marilyn Laudon
- * Stephen Laux
- * Dan Lavold
- * Lila Lazarcik
- * Bruce and Mary Evelyn Le
Grande
- * Carol Lea
- * Dennis and Laurie Lear
- * Mabel Learman
- * Dawn Buntman Leaver
- * Robert LeBrant
- * David and Darlene Lee
- * Joan Lee
- * Patrick Lee
- * Thomas Leech
- * James and Geraldine
Lehrmann
- * Paula Lentz
- * Janet Leuker
- * Robert Levandoski
- * Neil and Suzanne Lewis
- * Rebecca Lewis
- * Judy Lieblang
- * Robert and Marjorie Liesch
- * Wanda Lietzke
- * R. Bruce and Barbara J. Lind
- * Deborah Lindert
- * Fred and Nancy Littmann
- * Matthew Liu
- * Lofino's Inc.
- * James and Kathryn
Londowski
- * Leonard Long
- * Richard and Patricia
Lorenzen
- * Ron and Sharon Lostetter
- * John Low
- * Martin and Rebecca Loy
- * John Lubs
- * Paul and Pamela Luebke
- * Verna Lueck
- * Jeffrey Luehring
- * Michael Lyga
- * Judith Mabie
- * Robert MacDowell
- * Helen MacElwee
- * Patrick Mader
- * Ruth Maeder
- * Gilbert Mages
- * Pete and Diana Mann
- * Laurel Manning
- * Joseph and Laura Mantoan
- * Michael and Patricia Marion
- * James and Cleo Marshall
- * James and Barbara Martin
- * Edward and Kathleen
Martinsen
- * Timothy Marzofka
- * Bob Masiak
- * Timm Mayhew
- * Leslie McClain-Ruelle
- * Edith McConnell
- * Dennis and Denise McCulley
- * John and Elizabeth McDonald
- * Robert McDonald
- * Patrick McDonough
- * Kathleen McGinnis
- * Gene McKeithen
- * Cassie McLain
- * Helen McLellan
- * Helen McMahan

- * Graham and Jacqueline
McNamee
- * Maurice and Rosemary Mead
- * Chris and David Mechenich
- * Carolyn Megal
- * Alan and Nancy Meier
- * Peter and Brenda Meilahn
- * Barry Meister
- * Kevin and Laurie Meister
- * Bruce Menzel
- * David and Laura Menzel
- * Roy Menzel
- * Peter and Suzanne Meronek
- * Ann Messersmith
- * Brian and Cheryl Meyer
- * Gerald Meyer
- * John and Lynn Meyer
- * Terrence Michal
- * Sharon Michel
- * Joel and Lois Mickelson
- * Robert Mielke
- * Clarence Milfred
- * Beverly Miller
- * Joseph and Carol Miller
- * Kenneth Miller
- * Kevin Miller
- * Lynn and Connie Miller
- * Peter and Kathleen Miller
- * Robert Miller
- * Robert and Kathryn Miller
- * Minnesota Mining and
Manufacturing Foundation
- * Ronald Misiorowski
- * James Missey
- * John and Virginia Mitchell
- * Jon and Laurie Mitchell
- * David and Karen Mittelsteadt
- * Christopher Moderson
- * Melvin and Ruth Moehling
- * Otto and Phyllis Moesche
- * John and Nancy Moffatt
- * Allan and Diane Mogg
- * Barbara Molitor
- * Samuel and Joyce Molski
- * Everett Moore
- * Robert Moos
- * Pete and Verona Morgan
- * James and Sandra Morin
- * Karen and Marvin Mudd
- * Joseph and Barbara Muench
- * Francis Murans
- * James and Kay Naggatz
- * Robert and Dorothy Nehls
- * Kathryn and Elliot Nehmad
- * Shawn and Maxine Nehmer
- * Bill Nelson
- * Jeannette and Sidney Nelson
- * Ronald and Judith Nelson
- * Rosemary Sue Nelson
- * Colonel and Phyllis Nemec
- * Alison Nevins
- * Thuy-Mai Nguyen
- * Xuan and Laura Nguyen
- * Judith Nichols
- * Donald Nickerson
- * Fred Nimz
- * Karen Andersen Noggle
- * Cheryl Nordby
- * Barry Norem
- * Northwest Coatings
Corporation
- * Northwood School District
- * John and Jill Norton
- * Dean Noskowiak
- * James Notstad
- * David John Novak
- * Mike O'Halloran
- * Neil and Nancy O'Keefe
- * Dr. Thomas O'Malley
- * Stephen Odden
- * Gil and Karen Oelke
- * Helene Waterman Okray
- * George and Julie Olds
- * Mary Jane Olson
- * Robert Omelina Jr.
- * Richard Onopa
- * Joseph and Janet Orella
- * William and Kathleen
Orgeman
- * Leon Ostrowski
- * Edward and Nancy Oswald
- * Etta Louise Owen
- * Pace Chiropractic Office
- * Louis and Mary Paetsch
- * Randall Page
- * Michael and Karen Palluconi
- * Ted and Mary Palzkill
- * Elizabeth Parkinson
- * Galen and Beverly Parkinson
- * Donald and Carolyn Parson
- * Daniel Parsons
- * James and Judith Pasch
- * Iris Bocher Patrick
- * Barbara and Justus Paul
- * Ocie Paul
- * Joanne Payton
- * Jim Peacock
- * John Peck
- * Michael and Christine
Pertmer
- * Donald and Kristina Peters
- * James Peterson
- * Timothy Peterson
- * Deanna Peyton
- * Wilma Pfiffner

Pfizer Inc.
PHH Foundation Inc.
* Jodi Phillips
* John and Judy Picconatto
* John and Cynthia Pierson
Forrest and Alice Pitts
* Franklin and JoAnn Plano
* Mary Plautz
* Diane Pleuss
Ione Plis
* Patrick and Mary Plunkett
Thomas Podach
* Kathleen Pohlod
Greg Polacheck
* John and Bernice Polzin
* John and Rose Popeck
Warren Popp
John and Cynthia Porter
Portesi's Italian Foods Inc.
* Mark Pospyhalla
Kathy Powel
* Virginia Pradt
Ronald and Judith Pratt
* Neal and Hazel Precourt
Carol Pringle
Rosanne Proite
* Lucille Przybylski
* Jim and Goldene Purcell
* Bryan Purchatzke
* Mary Pyre
Florence Quandt
James and Sherry Radcliffe
* Kenneth and Susan Radek
* Jeff Radtke
Ralph Radtke
* Bryan and Mary Radue
* Stephen and Lois Rake
Steven and Deborah Rapp
* Paul Rasmussen
Sheryl Raulston
* Beulah Reader
Durward Redd
* Daniel Reilly
* Michael Reinhardt
Jeffery and Diane Rettler
Erlinda Reyes
* Maurice Rice Jr.
* Ellen Richter
* Glen and Mildred Rickert
* Lon and Karen Riedel
* Delbert Riemer
* Craig and Therese Rilling
* Gerald Ring
* Leonard Ringstad
* Donald and Kathleen Rittel
* Thomas and Laurette Roach
Kent Robarge
* Richard and Elizabeth
Robbins
* Steven Robenolt
* Barbara Roberts
* Jon and Sharon Roberts
* Rick and Renee Roble
* Lisa Kosharek Roche
David Rogers
James Rohde
Robert and Nancy Rohde
Ross and Sara Rohde
* Evan and Pauline Rohlf
* Gregory Rolla
* Ken Roloff
Fran Roman
* David Rosenthal
Earle Rossier
Earle and Marion Rossin
* Elaine and Robert Rossmiller
* Charles and LuAnn Roth
James and Patricia
Rothenbach
* Esther Rothman
* Richard and Julie Rude
* Leonard Ruesch
Donald and Ellen Ruetershan
* Maris and Ann Rushevics
* Mary Ann Sackett
W.J. and Mary Schaars
* Lois and Fred Schadewald
* Ken and Helen Scheidt
* Jerry Schein
* Dan Scherer
* Paul and Carol Schilling
* Allen and Joanne Schlatter
* Paul and Mary Beth Schlecht
* Donald Schleicher
* Christine Schlosser
James and Susan Schmidt
* Ken Schmidt
* Kenneth Schmidt
* Wayne and Phyllis Schmidt
* Gary and Diane Schmidtke
* Robert and Lorraine
Schmiedlin
Dennis and Brenda Schmitt
* Don and Lolita Schneiders
Richard Schoenecker
* Dennis and Joan Schrank
Michael and Janis Schreiter
Vernon and Kathryn Schroth
* Alice Schull
* Margaret and James Schultz
Norman and Barbara Schultz
* Ruth Schultz
Kenneth Schulz
* Rosemary Schumann
* Peter Schuster

* James Schwanke
* Gene Schwarze
* Ronald Schwerdtfeger
* Carol Scipior
* Debbie Scott
Security Fence and Supply
Company
* Christine Seefeldt
* Glen and Letha Seering
* Joel Seewald
Chester Segawa
* William and Karen Sekel
* Eric Sell
H.H. and Suzanne Sengstock
* Margaret Sennett
* Lorraine Servi
* William Seyfert
* Andrew Shaney
* Gary Shanklin
* Ann and Michael Shershin
* Jane Shippy
* Raymond and Leona Shirek
* Kim and Amy Shockey
Ivy Shreffler
Richard and Carol Shreve
John Shumway
* Marion Simon
Ken and Holly Sina
* Bhola and Jean Singh
* Larry and Mary Sipiorski
* Janice Sisley
* Kevin Sistler
* James and Shirley Skarda
* Craig and Katherine Skrivseth
* Beatrice Smith
* Stephany Smith
* David and Kimberly Snow
* Karen Snyder
Society of American Foresters
* Russ and Barb Soderberg
* Jim and Pam Soltis
Thomas and Nancy Somers
Somers Landscaping Inc.
* Richard Sommer
John Sommercorn
* Adeline Sopa
* William and Delores Sorensen
Waclaw and Zofia Soroka
South Milwaukee Fishing and
Hunting Club
SPASH
* Kenn and Cathy Spatz
* Gretchen Speerstra
* Kirby and Sallie Spees
* Thomas and Carla Spice
* Gene Splinter
* Lynn Sprangers
* JoAnn Stack
Stage Coach Inn
* Jane and John Stahmer
* Dennis Stamstad
Chaplin Donald Stassel
Duane Steiner
* Gary Stelzel
* Gary and Carol Stengl
Stevens Point Realty
* Bonita Stien
* James and Dorothy
Stoltenberg
* Tom and Gail Stout
* Nora Stransky
* Richard Strasser
C.E. Stratton
* Raymond Stroik
* Rob Stroik
* Sybil Strupp
Super 8 Motel
John and Kathleen Supple
* Cynthia Sutton
* Deborah Suzuki
Swan Enterprises
* Dorothy Swazee
Mark and Karen Swenson
* Eugene Swiontek
Peggy and Stanley Szczytko
Russell Taira
* Alice Tank
* Jim Tatman
* Geraldine Taylor
* John and Linda Taylor
Robert L. Taylor
Robert Taylor
* Annette Teslik
Textron Inc.
* Victor Thalacker
* Wilmarth Thayer
* Ronald Thiry
* Jill and John Thom
Elizabeth Thomas
* John Thomas
* Arthur and Audrey Thompson
* Marilyn Thompson
* William Thorn
Thorn Productions
Arne Thornton
* Gregory Thums
Robert and Patricia Thut
* Leonard Tomcek
* William Tomcek
* Jay and Barb Tomcheck
* Robert and Patricia
Tomlinson
Tomorrow Valley Cooperative
* Adeline Tork
* Gerald Torkelson

Scott and Marylu Torrison
* Patricia Trebatoski
* Dave and Kathy Turensky
* George and June Turner
Dr. Jerry Twit
Michael Ulisse
* Terry and Judith Valen
* Eugene Van Beaver
* John Van Dreese Jr.
John and Elaine Vana
* Dennis Vanden Bloomen
Steven and Linda Vanderloop
* Barbara Vechinski
* Michael and Lisa Vickery
David Violette
Eldon Voigt
* Jan and A. Nancy Volk
* Liv Volland
* Robert Von Holdt
* Robert Voss
Mary Vowels
* David Vytlacil
Donald Wachowiak
* James and Patricia Wachter
Libby Waldman
* Eleanore Walloch
* Donald Walter
* Madeline Walter
* Susan Walther
Mary Jo Wamser
* Donald and Mary Wanie
* Brice and Alta Warner
* Chester Warpehoski
* Jack and Mary Waterman
* Margaret Watry
* Kenneth and Beverly Watson
Wallace Watson
Mrs. Margaret Weaver
Anthony Weber
Gary and Lynelle Weber
* Mary Wehrle
* Daniel and Kathy Weidner
* James Weinbauer
* Rita Weiske
* Ceil Welch
* Deborah Cook Wendt
David and Lisa Wentzel
* Kathryn Wesley
* Gerald Wesoloski
* Terry and Ellen Westenberger
* Violet Westley
Helen and A. Kent Weymouth
* Richard Whalen
* Jon and Betty Whirry
* Charley White
Darryl White
Katherine White
* Robert White
* Gary and Nancy Whitman
Marie Wickord
Terry and Gail Wiegert
Clifford and Ann Wiernik
* Ray and Mary Wiersig
* Daniel and Mary Wilcox
* Thomas and Nancy Wilhelmi
* Miriam Williams
* Greg Wing
* Steven and Merry Wing
Winn Insurance
Wisconsin Rapids Chamber of
Commerce
Wisconsin Retail Hardware
Association Inc.
Wisconsin Education
Association
Wojta Insurance Inc.
* Lawrence and Eileen Wolfe
Steve Wolfe
Wolohan Lumber Company
Women's International League
* Lewis and Charlotte Wood
David Woods
Woodward Governor
Company
* Trent and Robin Wren
* Melvin and Margaret Wunsch
* Emily Wysocki
* Roland and Joanne Young
* George and Gladys Youngs
* Bill and Ann Yudchitz
* Irene Zabel
* Patrick and Molly Zabrowski
* Norm Zakrzewski
* Lawrence and Gene Zalewski
* Franklin and Marjorie Zaske
Michael and Lynda Zblewski
* Amy Zeihen
* Len Zellner
William Zenoff
* Stanley Zielanis
* John and Ann Zientara
Kay and Christopher Zimmer
* Jeanne Zoromski
* Gerald and Sheryl Zwicky
* Janet Zweifelhofer
* Katherine and Raymond Zyc

\$24 - \$49
Abbott Laboratories Fund
* Susan Abraham
* Rick Adamski
* Steven Ahrenholz
* Gregg and Kay Aiken
* Judd Aiken
Alice Aikens

Jeffrey Alderton
W.B. Alexander
* Mary Hackmeister Allegretti
Harold Allison
* John and Elizabeth Alvestad
Tom Alvey
* Kenneth Alwin
AMI
Bruce Anderson
Dr. Donald Anderson
Eric Anderson
* Evelyn Anderson
Floy Mae and Hiram
Anderson
* Fred Anderson
* Mark and Sandra Anderson
Nils Anderson
Orval Anderson
Orvin and De Lee Anderson
* Richard Anderson
Russell and Pamela Anderson
Stevens and Janet Anderson
William Anderson
* David Andrews
Catherine and Dennis Angel
* David Annis
Richard Armstrong
* Grace Arnett
* David Aronson
Dennis and Connie Arthur
Sharon Ash
Monica Aumann
Peter and Sarah Austad
Harland Averill
* Leon Ayers
* Gary Aylesworth
* Jerome and Jean Baars
Alden Babb
David Bachman
* Robert Baebenroth
* Virginia Baeten
* Peggy Bahls
* Dona Balciar
* Sally Baldwin
* Nancy and Lee Ball
* Stephen Baltus
* Janet and Donald Baltz
Penelope and Edward
Bancker
* Joyce Bandlow
* Robert Bandt
* Andrew Bangsberg
* Walter Baranowski
* Pat Barden
* Jean Barina
* Ellen Bartels
* Jerome and Kathleen Bartosz
* Joseph Bartoszek
* Danny Bartz
* Douglas and Deborah Bathke
* Arna and Karol Baugh
* Janice Baumer
* Elsie Bean
* Ann Beaster
Beatrice Foundation Inc.
Albert and Shirley Beaver
* Barbara Beck
* William Beil Jr.
* Terry Beining
* Gary Beisser
Thomas Beitzel
* James and Anne Bell
* Reta Bellis
BellSouth Services
* Babette Belter
Bemis Company
* Bonnie Bemowski
* Josephine Bempke
* James Benbow
* Karen Bender
* Janet Benney
* Terry and Gail Benzine
David Berens
* Tom Berens
* Cynthia Mollen Berg
* Gail Bergman
* Lee Bernstein
Kirk and Adrienne Besley
* Vivian Betry
* Jean Bettenhauser
Loyd Mitchell and Kim
Bettinger
* Ken Beutler
* Carol Bevers
* Patrick and Kathy Beyler
* Elnor Biagioni
* Buck Bicek
* Lois Biel
* Paul and Dianne Bieneman
Karl Bietz
William and Bette Biggs
Michael Bilbrey
James and Debbie Billings
* Lauri Binius
* Dawn and Andrew Binverse
Nancy Bird
* Richard and Edith Birk
John and Sharon Blahnik
Lynn and Kay Blair
Robert and Virginia Blank
Pam Juvell and Peter Blenker
* Bruce Blom
* Terri Bodway
Debra Boehmer
Brian Bogucki

* Lon Bond Jr.
* Gerald Bonfigt
Norma Boone
Howard and Janet Borchardt
* Paul Borham
Lynn and James Borski
Cynthia Boudry
* Elaine Boyce
Dr. William Boylan
* Joel and Lavern Braatz
* Jeff and Julie Brandt
* Thomas Brandt
Richard Bratley
* Peter Bratz
Robert Braun
* Dennis Bravick
Larry and Cathy Bray
* Stephen and Jean Brazzale
John and April Breese
William and Margaret Breese
Steven Bridenhagen
* Ruth Brill
James and Janice Broisma
* Linda Bronsteatter
Gerald and Katherine Brooks
* Jack and Cheryl Brooks
* Richard and Debra Brossard
* Norbert and Margaret Brost
Al and Renee Brotton
* Elizabeth Brown
Eric Brown
* James and Andrea Brown
Judith and John Brown
* Michael and Susan Brown
* Robert and Julie Brown
* Linda Brucker
* Diane Bruha
* Norbert Brunner
* Mike and Mary Bubla
Eugene and Carol Bubolz
Patrick and Bonnie
Buchberger
* Richard Budny
* Becky Buenzow
* Lisa Buetzberger
Kathryn Bukolt
Bull's Eye Credit Union
* Elaine Bunczak
Ryan Burins
* Alan and Lauri Burkard
* Gloria Burke
* Brian and Judi Burkhart
* Dennis Burkwald
* Terry Burn
Burroughs Wellcome Co.
Business Management
Services Inc.
Betty and Jack Butler
* Leo and Charlotte Butler
Michael Butscher
Robert Butt
* Patrick and Pamela Byrne
James and Kathryn Calchera
* Ken Camlek
Eleanor Campbell
* Jeff Campbell
Arnold and Sally Canham
* John Carini
* Janice Carney
* Alan Carter
* Catherine Carter
* Michael Cattanaach
* Mary Jean Cauley
Chain of Lakes
* John and Therese Chang
T.K. and Poppy Chang
* Rochelle Chapman
Gerald and Christine Chappell
* Jon and Susan Charles
Herb and Norma Charnock
Cynthia and Greg Chelcun
Robert Chesebro
Sarah Chiodo
Mridul K. Paul Choudhury
* Gary Chriske
Gregory Christman
* Len Chucka
Larry and Carol Clark
R.E. Clausen
* Doris and Robert Cleary
Christian and Susan M. Beck
Cold
* Cletus M. Collins
* Genevieve Colter
Jim and Cindy Conway
* Linda Cook
Marjorie Cook
Robert and Anna Cook
Ronald and Katharine Cook
* Ed Coombs
* Karen Cooper
Copper Culture Historical
Association
Priscilla Copps
* Scott Corley
C.M. and Helen Corneli
* John Corrigan
* Lois Cose
* Patrick Costello
* Brian Coulter
Bernard Coulthurst
* Lee Counard
Michael and Mary Ellen
Counsell
Priscilla Counsell

* Brad Countryman
Tom and Sandy Cox
* Sally Cramer
Charles and Elizabeth
Crandall
* Jeffrey Crawford
* Sue Crevcoure
* Terrence Crockett
James Crooks
* Michael and Lynn Crosby
Crosse-Over Designs
* Diane Cummings
* Donald Cummins
* Larry Cundari
Mr. and Mrs. Daniel Cundiff
* Hugh and Norma Curtis
* Deborah Custer
* William Custer
* Jerry Cutler
Mark Cychosz
* Amy Czajkowski
* Ellen Dare
* Grace Dary
* Helen Davis
Paul and Lynn Davis
* Thomas and Virginia Davis
H.W. De Mille
David and Peggy Dean
* David Dechambre
* Joseph Decker
* Frank Deguire
* Bernice Delhinger
* Kevin Delorey
Delzell Mobil
* Brion Demski
* Edward Denk
Denmark State Bank
* Paul DeNoble
* Vickie Detert
* Glenn and Eva Detlor
Steven and Susan Devick
* Albert and Clara Dickens
* David and Susan Diehl
* Ruth Diekroeger
* Lisa Dietzler
* Donald Dilges
* Mike Disher
Tony and Star Disher
Barbara Dixon
* Barbara Dixon
* Dorothy Dixon
* Tim and Betty Donovan
* Karen Doubek
* Timothy and Mary Downs
* Tom Doyle
Donald and Erna Drake
* Jerry and Jeannine Draves
Bob Drengberg
* Kim Drew
* Linda Drewek
* Carey Drost
* Jackie Druেকে
* Susan Duffey
* Edward and Edith Duggan
* Sonja Carlson Dunbar
* James and Barbara Dunn
John Dupies
* Mary Jo Duquaine
* John and Lynn Duwell
* Patt Dziewior
* Glenn Ebersold
* Lila Ebert
Betty Eckberg
* John and Jan Eckerman
Ecolab Foundation
* Sarah Edmonds
* Maureen and Daniel Egan
Martin and Kathy Ann
Eggner
* Chuck Egle
* James and Teresa Ehardt
Kory Ehlert
* Roy Ehlert
* Mary Ehrmann
Davi Elger
* Sidney and Karen Ellenbecker
* Robert Elliker
* Sally Ellingboe
* Mary Elliott
William Ellis Jr.
Tim and Janine Ellsworth
* Patricia Elsenrath
* Esther Emling
* Robin Engel
Daniel Engelhard
Renee Enger
* Vernon and Peg Engle
* Bruce and Jean English
* Deborah Engum
* Douglas Erdmann
* Jack Erdmann
Kurt Erickson
* Wendy Ericson
* Gary and Judith Ertel
* James and Marcie Esselman
* Mark and Laurel Ethier
* Deborah Ethington-Lindholm
Mike Eve
* Robert and Judith Evenson
* Vernard and Eleanor Everson
Nila Ewald
* Edmund Facklam
Linda Fait
* Jerry and Lisa Falk
Family Mart

Farmers Union Co-Op
Transport
* David Farrey
* Lenore Faulks
* Jeffrey Faust
* Scott and Pennae Fawcett
* Gerald and Sharon Feathers
* Daniel Fee
* Allen and Sharon Fehrmann
Richard Feldman
Lloyd and Shirley Ferg
* Louis and Mariann Ferrin
Mary Fick
* Donald and Janet Fiene
* Douglas and Suezanne Firkus
* James Fischer
* Don and Kathy Fisher
* Gregory Fisher
* Margaret Becker Fitzgerald
* Marsha Fitzgerald
Bill and Bridget Fitzpatrick
* Thomas Flanagan
Thomas and Cheryl Flanders
* Kevin and Sharon Flannery
* Brad Flatoff
* Henry Fleck
* Donald Flegner
Elmer Fleischman
* Gary Fleischman
Doreen Flisakowski
John Fojtik
Dr. James Ford III
Doris Forsmo
Fortnightly Study Club
David and Joy Fossum
* Gerald Foster
* Zondra and John Foster
* Arlyn and Susan Fox
* Kevin Frailey
* David Franc
* Laurie Francken
* Jillaine Franczek
* Donald Frank
Gary and Kathleen Frank
* Donald Franke
* Gary and Sarah Frankowski
* Lynn Frasheski
* Jack and Kathleen Frederick
Jacquelyn Fredricks
* Kathleen Stone Fredriksen
Jim and Mary Fredrikson
* Mary Clare Freeman
* Augusta Freiboth
* Amy Friberg
* George Fricke
John and Debra Frieden
Joseph and Khristy Frieman
Timothy and Jane Friemark
Mike Fries
* Rebecca Friske
* Karin Frisque
* Velma Frizzell
* Linda Bohrer Fuchs
* Marguerite Fuller
* John and Mary Fullmer
* Mary Kay Furman
* Donna Furuta
* Susan Futterer
G.P.H. Glalfelter Co.
Jerry Gabelman
* Dennis Gaber
Donald Gaedtk
* Tim Gaffney
* Kim Gagner-Cucinello
Constance Gallagher
* James Gallagher
* Timothy Gallagher
* Nancy Gallman
Leonard Gambrell
Gannett Foundation
Gar-Vic Inc.
* Roger and Kathie Garczynski
* Mary Gardner
* Stanley and Sue Garnsworthy
Justus and Katharine Garr
Gary Nations Inc.
Gail Gatton
Allen and Valorie Gebel
* Joseph and Patricia Gehin
* D. Terry Genz
* Ed Gerbitz
* J.A. and Kathleen Geringer
* Darryl Germain
* Karen Gething
Atty Getzin
* Brit and Jeanine Gibby
* Jean Gibson
* James and Lois Giese
Allen and Robin Gifford
* Douglas Gilberts
* Helen Girod
* Gary Gisselman
Terry Glanzman
Anne and Troy Glawe
* Patricia Glennon
Clarence Glinski
* Lois Glinski
* Mary Glinski
Global Travel
* Mary Beth Glodowski
John and Grace Gnorski
Charles Goan
* Todd Goebel
Elizabeth Goeppinger
Goetz Abstract and Title Inc.

* Anne Golden
Julianne Golden
Russell and Colleen Golomski
* Joel Goodness
* Michael and LaVonne Gorman
Joseph Gorski
Robert and Sarah Gorski
Hazel Gotham
R. Wallace Gotham
* Norbert and Rachel Gould
* David and Mary Grade
* Ronald Grames
* William Grams
* Gordon and Collene Grant
* Kevin Grant
Cheryl Grasamkee
* Melda Graves
Irene Gray
* Victoria Gray
* Thomas and Mary Green
* Michael Greenstein
* Dennis Grefe
* Steve Gress
* Kay Griesbach
Mark Grisa
* Gerald Groh
Gloria Grones
* Jeffrey Groska
* Werner Gross
* Robert Grosse
* Jerry and Lisa Grove
Grubba Jewelers
Larry and Kathleen Grulkowski
* Ron Grusy
* Terrence Guardalabene
T.W. Gulan
* Jan Gundelfinger
John Gundersen
* Thomas Guth
* Thomas Guyse
* Ed Guzman
* John and Jane Guzzonato
Leo and Eleanor Gwidt
Norbert Haas
* Donald and Janet Haasl
* Roy and Phyllis Habeck
Paul Haberland
* Roy and Ruth Ann Hackbart
* Stuart and Roberta Hackbarth
Judith Hadlerhanousek
* James Haeni
James and Lenore Haferman
Gary and Lois Hagen
* Janice Hagen
* Richard and Shan Hager
* Tom Hahn
* George Hahner
* Ronald Halbach
* Richard Hall
* Thomas Hall
* Jacqueline Engen Hallberg
* Kathleen Halsey
* Jim and Molly Haltaufderheid
* Christine Halverson
Delores Hamilton
George and Betty Hamilton
Robert and Mary Hamilton
Mark Hanauer
* William and Jeanette Handrich
Patrick Handrick
Leslie and Mary Hannemann
* Maureen Hannon and Roger McFarland
* Jane Hanousek
* James Hansen
Jerome and Marjorie Hansen
* Mary Hansen
Hansen's Sewage
Dale and Mildred Hansman
Brian Hanson
Gordon Hanson
Harold and Adeline Hanson
* James Hanson
* Mark Hanson
* Joyce Hapke
William Hare
* Kathryn Harle
James and Kay Harmon
* Allen Harmsen
* Kit Harrison
Mildred Hasel
Eiji and Ruth Hashimoto
* Amanda Pankonin Haske
Earl and Doris Hastings
* Alfred Hatlestad
* Shirley Haubrick
David and Jill Haus
Kelly Haus
Barry and Doris Hautala
* Mark Hawkinson
* Gregory Hayward
Daniel and Eileen Healy
* Ardyce Hebal
Virginia Hefty
Vincent and Dagney Heig
* Mary Lou Hein
* Ronald and Emmy Hein
* Keith and Kathleen Heineck
John Heineke
David Heinze
David Helbach
* Richard Helbling
* Lisa Helf

* Michael Helland
Edward Hellegers
* Richard and Carol Helling
Thomas and Martha Helmick
* David and Ann Helwig
* Robert and Lee Hemming
* Mary Renish Hemminger
* Eileen Henchen
* John and Margo Henderson
* Janice Hendrick
David and Ann Henne
Robert and Bonnie Henning
* Martha Stack Henshaw
Thomas Hensley
* Robert Hermesen
* Annabelle Herrala
* Peter Herrick
Donald and Jean Herrmann
* Joan Marie and Gerald Hersil
* Dennis Herzberg
* Paul Hesch
* Mark and Pam Heyde
* Michael and Susan Hickey
Norman Higgs
* Stephanie Hilgemann
* Michael Hilgendorf
* Dan and Cheryl Ranta
Hillberry
Betty Hille
* John Hillert
Ann Hilliker
* Norman and Elizabeth Hinkley
Don and Ann Hinz
* Carolyn Hitz
* John Hjorth
Quynh Hoa
* Robert and Eileen Hoehne
* Robert Hoerres
* Doris Hoesly
Robert Hofer
* Ludmila Hoffman
* Patrick and Patricia Hoffman
Carole and Thomas Hoge
Jon and Sue Hohenstein
* Stella Hoile
* David Hoks
David Holborn
Donna Hollingsworth
Thomas Holm
Heidi Holmes
* Tamara Holmes
* Marcia Holmstrom
* Elizabeth Holstein-Delgass
Gwen Holt
Edna Holubetz
* Daniel and Kathryn Homblette
Honeywell Foundation
Eugene Hooyman
* Patrick and Cindy Hopfensperger
* David Hopfensperger and Christie Lau
* John Hopkins
* Roger and Debra Hopkins
* Dorothy Hoppe
Arthur Hopper
* Murray and Madonna Hostetter
Curtis and Margaret Houk
* Dan and Audrey Houlihan
* Kathryn Houston
* Diane Howarth
* Susan Howlett
Genevieve Huber
* Fred Hubley
Jim and Rosalie Huggett
* Patricia and Jerald Hulbert
* Phyllis Hunger
* Brian Hunt
Richard and Janis Hunt
* Connie Hurley Pronley
William Hutchins
* Patty Huzzar
* Ann Hyams
* Scott Hygnstrom
* Roman Hytry
Barbara Inch
Inter's Gold Medal Sports
* Frank and Illa Ironside
Larry and Sandra Ironside
* Nancy Irving
J.R. Liquor
David and Linda Jackson
John and Pamela Jacob
Warren and Karen Jacob
* Michael Jacobs
John Jacobson
* Kirsten Brix Jacobvitz
William Jaeger
* Delores Janke
Joseph and Edna Janowski
* Mike and Jane Janse
* Thomas and Joan Janssen
* Judith Janz
Michael Jelinski
* Thomas Jenny
* Kenneth Jenquin
* David and Cindy Jensen
* Garrett Jensen
* Gordon Jensen
Robert and Ida Jeske
* Dennis and Lynne Jilot
* Daniel Jirovec

Helen and William Joanis
Ruth and James Jodarski
* Brian Johanek
* Rich and Helen Johannes
Darryl Johnson
Dennis Johnson
* Dorothy Johnson
* Gayl Edwards Johnson
James Johnson
* Joanne Johnson
Keith and Carol Johnson
* Larry and Judith Johnson
Marvin and Irene Johnson
Richard and Deanna Johnson
* Robert Johnson
Chester and Linda Johnston
James and Roberta Johnston
* Jeff and Carmen Johnston
* Richard and Mary Ann Jokela
Jane Jones
* Dale and Diane Jorgensen
Judd's Drive-In
* Ken and Elizabeth Juedes
* Jeanine July-Almond
* John and Berniece Jung
* Thomas Jung
Dean Jurs
* John Kaczmarowski
* Gertrude Kafka
Steven and Sandra Lee Kahl
* Roland and Dorothy Kallstrom
Thaddeus and Sarah Kaminski
* Jane Kannel
* Ron and Linda Kappell
Melvin and Nancy Karg
* Donald Karlen
Edward and Virginia Kasinski
* Robert Kasson
Kenneth and Alice Kasten
Kurt and Debbie Kastner
* Beth Kavelaris
* Kathy Kawleski
William and Elaine Kearney
* Dorothy Keating
Kevin Keehn
Patrick and Paulette Keehnen
Charles and Judith Keen
John and Beth Keener
Martha Ann Keener
* Daniel and Barbara Kehlenbrink
Joan Kellner
* Mary and Thomas Kempen
* Richard Kerl
* Ronald Kerl
* Michael Kern
* Robert and Elizabeth Kessel
* Cheng H. Khoo and Lee-Khuen Yau
Leonard and Agnes Kiefer
Thomas and Ann Kiefer
Betty and Duane Kieliszewski
* Barbara Kilger
La Vila Kilrae
* Maryann King
* Michael King
* Sue King
* Wayne and Joan King
* Win Kipp
* John and Margie Kirschbaum
* Sandra Kirshner
* Crystal Kissinger
* Sharon Klabon

* Harry Klappa
Paul and Deborah Klasinski
Sara Klasky
* Donna Klawinski
* Kristen Kleckner
* Jane Klein
* James Kleinhans
Scott and Mary Klien
Robert and Jean Klimoski
Philip Klimowicz
Jane and Crandall Kline
* Kevin and Christine Kline
George and Susan Klish
Johanna Klismet
Bruce and Deborah Klocke
* Joan Kloster
Arlen Kluck
* David Kluetz
Shirley Klug
* Christine Knapinski
* Alan and Theresa Knight
* Charles and Patsy Knight
* Gregory and Barbara Knight
Irene Knippel
Peter Knippel
Donald Knuteson
Robert and Nancy Knutson
Richard Koback
* David Kobylarz
* Joseph Koczorowski
* Mark Koehl
Daniel and Jo Ann Koehler
Timothy and Karen Koehler
* Tony Koehn
Jeffrey and Nancy Koeppel
* William and Janice Kohls
* Allen and Sharon Kohn
* Jare Kohn
* Marcie Kolacke
Bill and Marion Kolinski
* James Kolinski
* John Kolinski
* Wayne and Carol Kolzow
* Mark Komp
* Robert Konkol
* Kenneth Konz
* Laura Konz
* Pete Kopecko
* Doug Koplien
* Richard Koppang
* David Koraleski
* Harry and Sylvia Koroghlanian
Marilee and Thomas Kort
Irving and Ruth Korth
* Peter and Jane Kosolcharoen
* Louise Kovars
James Kowalczyk
* Jennifer Kowalczyk
* James Koziczowski
* Wendy Krahn-Tuttle
* Kathleen Kral
* Robert Kralapp
* Gary Kramer
Norm and Louise Kramer
Richard and Julie Kramer
* Kenneth and Diane Kranig
Jean Kratz
* Nancy and Gerald Krause
* Nancy Krei
Jonathon and Kathryn Krein
Robert and Lorraine Krembs
* Tracy Krentz
Allen and Sharon Kriedeman
* Joseph and Debra Kristoff

Earl Kritt
* Ellen Kronstedt
Ken Krueger
Kent and Barbara Krueger
* John and Charlotte Krumm
Terry and Patricia Kryshak
Patrick and Sue Kubley
* Debra Kuenzi
* Mark and Marie Kuhns
Gregory Kulas
Sonja Kung
* Richard Kurtzweil
Henry and Bernice Kurzynski
* Terry Kuss
* Martin and Bette Kwitek
Wayne and Alice La Borde
* Robert & Charlyne LaBrant
Donald LaBrie
* Richard & Margaret LaBrie
* Debra Lachmund
Virginia LaFave
Jeff & Sue LaFortune
* Paul & Dolores Lagae
* Richard Laggett
William & Terry Lahmayer
James Lalko
Edward & Lillian LaMarche
* Tammy Lamm
Ronald & Patricia Lange
* Karl & Jeannine Langlosis
* Joann Larkee
* Jeff LaRose
* Elizabeth Larsen
Lynn Larsen
Robert & Diane Larsen
Barbara Larson
Bonnie Larson
* Ilene Larson
Leland & Martha Larson
* Marjorie Larson
Charles & Delores Laszewski
* Jill Laszewski
John & Margaret Laude
* Ralph & Diane Lavin
* Roger Lawyer
* Jon Le Duc
Keith & Evelyn Lea
Timothy & Barbara Leach
Steven Leahy
* John Leary
* Joelyn Leccia
Chen Hui Lee
Ronald & Amanda Lee
* Thomas Leech
* Robert LeGault
* Robert & Mary Leggate
* Brian & Colleen Leigh
Harvey Leiskau
* Hedy Lemieux
Daniel & Shirley Lemke
Selda Lenhart
William Liberty
* Elizabeth Liebszeit-Cook
* Ron & Rose Ligman
Linda Likwarz
Charles Linde
Russ Lipka
* Virginia Liu
Mark LoCascio
John Lodde
Linda Loke
* Bernard & Tracy Londerman
Mrs. H.C. Loomans
Michael & Susan Niles Lorber



The winter snow provides a distinctive setting for our Fine Arts Center.

Focus on Marriage

Professor sees fewer divorces

By Sarah Clanton

"Till death do us part," vow the bride and groom who expect their relationship to last that long. But in recent years, the couple's chances of actually realizing a lifelong commitment have been 50-50, at best.

However, it now appears marriages are getting stronger and lasting longer in this country. National divorce statistics are beginning to change, and a human development specialist at UW-SP believes the number of marriages ending in divorce will continue to decrease over the next several years.

According to Professor James Gingles, the divorce rate has leveled off throughout the United States and in some regions of the country it has started to drop. He says this recent movement toward more stable marriages will continue and marriages of the future will become more durable and longlasting.

Gingles cites 10 reasons for this trend. They are, according to the professor:

- The divorce "boom"—Ironically, one of the major positive effects on the longevity of current and future marriages may be the unstable marriages of the recent past. Young people, especially those whose parents have divorced, seem increasingly concerned about building successful relationships. They are becoming more thoughtful and less emotional about choosing a partner. In the last few decades, young people may have been anticipating too much from their spouses, expecting their mates to fulfill all of their emotional needs. Today's marital unions seem to be based more on practical considerations such as compatibility, financial security and a desire to have children. This indicates a return to the more traditionally based marriages of earlier eras.
- Older couples—Americans are waiting longer to take the big step. The average age for a bride is now 24 and for the groom, 26, and the averages continue to rise. This is a positive trend—generally speaking, older partners are more mature, have a good sense of self, are more settled, and will make better spouses and parents. The more mature the couple, the better they are prepared both professionally and personally, for a successful relationship. People who marry as teenagers have a 100 percent greater chance of splitting up than couples who wed in their 20s or 30s.
- More education—Nationally each year a larger percentage of young people are pursuing higher education. In Wisconsin, for example, 65 to 75 percent of high school graduates are choosing to attend vocational school or college. Statistically, men and women with a high school education are more likely to divorce than are college-educated individuals. Research has shown that the more educated people are, the more likely they are to develop stronger and less stressful intimate relationships.
- Financial security—Along with increasing maturity and educational levels, people who marry later are better established in their careers. Generally, the more occupationally established people are, the less financial stress they will experience in marriage. The more secure a couple is financially, the less prone they are to divorce. The exception to this involves high-income women, who are less likely to marry in the first place and are more apt to divorce if the marriage relationship is not satisfactory.
- Religious activity—A current national upsurge in religious activities is creating a sense of tradition, solidarity and support for couples. The husband and wife are identified as a unit within the religious community and this involvement helps to add union and cohesiveness to a marriage. Research has shown the more isolated a family is, the more likely it is to be a dysfunctional unit, especially in a transient society. Membership in a church can provide needed support similar to that of an extended family. This sense of community tends to build rituals and traditions into the life of a family which adds to its stability.
- Less role confusion—The transition to egalitarian relationships with broader roles for both men and women has largely been accomplished in this country. Between 60 and 70 percent of women with preschool children are currently in the work force, and 50 percent of women who give birth to a child return to the job within a year. Consequently, both father and mother are sharing child-care duties. For women who work outside the home, a career enhances their self-concept and sense of identity. This is especially important when the children are grown. Women who have pursued other interests experience



James Gingles, a specialist in human development, teaches in the School of Home Economics as well as directs UW-SP's Gesell Institute for the Study of Early Childhood. He's shown with children who attend the institute.

fewer problems with the "empty nest" syndrome. For men, having more involvement with home and children has proved to be enriching and rewarding. For children who grow up in dual-career households, sharing domestic and financial obligations are normal and realistic expectations.

- Acceptance of different lifestyles—Only about 15 percent of the families in this country are "monogamous units"—a father, a mother and 1.7 children. Singles, couples without children, single-parent families, extended families and reconstituted families now make up the vast majority of American households. People are living in a variety of situations and selecting alternatives to wedlock. For instance, many individuals are choosing to remain single. More than 15 percent of the total population is unmarried, and many couples are opting to live together outside the bonds of matrimony. Because other alternatives are becoming more acceptable, people are not rushing to the altar as quickly as they once did. The couples who do marry appear to have more stable relationships and make the decision to have children only after considerable forethought.

- Uncertain economic conditions—Traditionally, divorce statistics decrease during periods of fiscal uncertainty. Couples can't afford to split up or may feel financially insecure, so they work harder at staying married. Even though America has experienced a relatively long period of prosperity, the economic climate probably will not continue to improve and may very well decline. People will be more prone to stay married because they are afraid of the financial risks of divorce.

- The statistical crunch—The population is aging and so are its marriages. People are 25 times more apt to divorce in the third year of marriage than they are after 30 years. For instance, in the United States in 1987, 50,000 divorces occurred after three years of marriage; 47,000 after four years; and 2,000 after 30 years. Also, since the birth rate has declined in the recent past, there will be fewer young people, fewer young marriages and fewer divorces. Young relationships experience more stresses—the husband and wife have not adjusted to each other and are usually involved in achieving occupational success to the detriment of their relationship. By the time

couples have been together for many years, they know themselves and each other well. They seem to be more concerned with keeping their marriages vital and alive.

- Conservative sexual climate—The current generation of young people appears to be more interested in establishing friendships and less interested in emotionally charged romantic relationships. Surprisingly, extended adolescence has been accompanied by healthier attitudes toward dating and more conservative sexual behavior. Research by Bernard Murstein of Connecticut College compared the sexual experiences of teens in 1979 and in 1986. In 1979, 66 percent of the female respondents had lost their virginity by age 16; in 1986 the figure was 20 percent. For men in 1979, the loss of virginity by age 16 was 70 percent; in 1986, it was 43 percent. "Cinderella" stories have been replaced by friendship, companionship and a healthier attitude toward sexuality. One of the few positive things to come out of the AIDS crisis is a more open atmosphere, including discussion about venereal diseases and taking responsibility for sexual behavior. These conservative attitude and behavior changes are supported by Murstein's research. Among young women who were sexually active in 1979, their last sexual experience had been with their steady boyfriend 39 percent of the time and with an acquaintance, also 39 percent. In 1986, 74 percent had been with their steady boyfriends and only 18 percent had relations with someone they did not know well. Young people today are better adjusted socially and sexually, more open about intimate subjects, and also more responsible. This bodes well for the future of marriage.

In general, Gingles says, marriages are healthier than they were 20 to 30 years ago. In the past, couples tried to hide their problems and pretended to be happy. "There are few Donna Reed or Ward and June Cleaver marriages out there," Gingles quips. Open communication and commitment to work things out means stronger relationships and better families.

Of course, badly dysfunctional families will always exist, but the professor believes past research has tended to concentrate too much on relationships that don't work. He says more emphasis should be placed on the strength and the vitality of the American family ■



Private donations funded the development of the mosaic mural in the early 1980s, which is now a special attraction to the campus. It adorns the front of the Daniel Trainer Natural Resources Building.

John Wasshausen
Stephen & Deborah Watkins
Thomas & Linda Watkins
Raymond & Jean Watsek
Jack & Corrine Watson
Rowland & Grace Watson
Daniel Weber
Herbert Weber
Ken & Joan Weber
Thomas & Anita Weber
Allen Wegner
Joseph Weigand
Alice Weingartner
William Weis
Joseph & Mary Ann Weisbrod
Wendy Weisendanger
Milo & Patricia Weiss
Dale Weitz
Mark Weix
Claude & Delores Wells
Jeffrey & Susan Wells
Jerome Welnetz
Allen & Sandra Wendland
Roger & Julie Wendorf
John & Nancy Wenger
June Wenger
James Wentler
Jody Wentler
William Werner
Paul & Therese Westgaard
Western Publishing Company
Aletha Westfahl
Ervin & Marguerite Westfahl
Linda Wheeler
Brian & Donna Whelihan
Margaret White
Ron & Cheryl Whitley
Eric & Betsy Wiberg
Evelyn Wicker
Ardell & Sandra Wiederhoeft
John & Janet Wiemann
Douglas & Jane Wikum
Deanna Wild
Albert & Emilia Wilimzik
Arthur & Barbara Wilke
Kirk & Jacqueline Wille
Graeme Williams
Mayme Williams
Michael Williams
Scott Williams
Dorothy Willner
Scott & Ellen Wilson
John & Treiva Wilterding
Cary Winegarden
Wisconsin Utility Investors Inc.
Joan Wislinsky
Harry & Diane Witmer
Ron & Terri Witt
Thomas Witt
Charles & Catherine Wittenberg
Robert Woehr Jr.
Robert & Joan Wohler
Gene & Pat Wojciechowski
Darlene Wolf
Thomas Wolfenberger
Arlan & Trudy Wooden
Patricia Woodman
Charles & Julie Wooley
Jo Worachek
Brian Worcester
Dean & Kathleen Worrell
Maxine & W.J. Worth
Barbara Wottreng
Paul Woyak
Myrtle Wrensch
David & Elaine Wrone
Gene & Barbara Wulf
Linda Wunder
Edward & Virginia Wurzer
Nick Wyhuske
Robert & Toni Wyman
James Yaeger
Michael Yanacheck
Donna Yanda & Michael Jelinsky
Ervin & Dorothy Yanke
Richard & Gail Yest
Donald Yokers
Jeffrey & Julie Zabel
Bernard Zager
Karren Zahn
Mike Zajdel
John & Sue Zalewski
Gerald & Christine Zanotelli
Mary Zastrow
Gary Zavada
Thomas Zeisler
Susan Zelazoski
Gary & Paula Zellmer
Darrell Zietlow
Nancy Zimmer
Zimmerman Brothers Trucking
Daniel & Hazel Zorn

\$0 - \$24

Abbotsford Elementary
R.A. Abbott
Don Abel
MaryLyn Ackerley
Katherine Anne Ackley
Cheryl Adams

Jane Adams
Penny Aguilera
Dennis Ahonen
Albany Teachers Education Association
Nancy & James Albertin
Mary Jo Albrecht
Stephen Albrecht
Stuart Allen
LaVern 'Jim' Altmann
Anne Ambroziak
Jane Amdahl
Greg Ament
James Amrhein
Idella Anacker
Alan Anderson
Bert Anderson
Karn Anderson
Katherine Anderson
Ken Anderson
Marvin Anderson
Raymond Anderson
Robert & Susie Andrews
Darlene Archibald
Amy Armstrong
John Armstrong
David Arndorfer
Michael Arndt
Susanne Arndt
Mary Arnold
Ruth Arnold
Sharon Arnoldi
Cyndy Aschenbrenner
Patti Ashbeck
Hazel Aton
W.E. Atwell Jr.
Richard Audetat
Cathy Ausloos
Dorothy Averill
Linda Miller Babcock
Joseph & Diane Babiak
Mary Bablitch
Michael Bablitch
Mildred Bagley
Marlene Bahr
Chris Bailey
Mark Balkman
Kent Ball
Donna Ballard
Robert Baller
Bank of Gay's Mills
Michael & Sara Banta
Gail Baptiste
Liza Barber
Lori Barber
Chris Barcal
Jim Bares
John Barge
Dan & Marge Barke
John & Betty Barnes
Colleen Barnett
William Barrett
Amy Bartig
Dennis & Eileen Bartig
Albert & Eleanor Bartlett
James & Judith Basil
David Bastian
Ted & Laurie Bauer
Isabelle Bauernfeind
Robert & Elaine Baumann
Walter Baumann
Greg Bautz
Mark Bavetz
Elizabeth & David Becker
Tom Beckman
David & Patricia Behmer
Cheryl & Donn Behnke
Jeff Behrens
Carol Beidel
L.E. & Eva Beier
Eleonora Beilke
Katherine Beilke
Timothy Beilke
David & Carol Belfiori
Dave Belfori
Belleville Education Association
Leona Belott
David Below
Beatrice Bempke
Steve Benda
David & Barbara Bendlin
John Bennett
Wendy Weingart Bennewitz
Richard & Cynthia Beranek
Pete Berceau
Donald & Dorothy Berg
Jeff & Lynn Berg
Sue Bergacker
Mike Bergen
Colleen Berger
William Berger
Brian Bergeron
Donald & Bonnie Bergman
Gary & Susan Bergman
Gertrude Bergman
Elizabeth Berry
Cynthia Bertsch
Mary Bestul
Cynthia Beversdorf
William & Diane Beversdorf
Richard Bicek
Santha Bickford
Paul & Ann Biechler

Mike Bieda
Paul Biedrzycki
Mary Bigus
Douglas Bilgo
Steven & Joanne Bina
William Bischoff
Isabel Brenner Black
Leila Blain
William & Leila Blajeski
Steve Blake
Tim & Sandy Blakewell
Ann Blanke
Bonnie Bletsoe
Allen Blocher
Toby Block
Joseph Blonigen
Gretchen Bloss
Thomas & Linda Blotz
Gary Boehm
James & Grace Boehm
Jeffery Boettcher
Lee & Kay Bogatin
Marjorie Bohlman
Dennis & Norma Bohman
Jeff & Gay Bohne
Jeff & Deborah Boldig
Jean Bonacci
James Bond
Dave Bonnell
Elmer Bootz
Emily Borchardt
Paul Borchardt
Alton & Ione Borman
Freddie Bornowski
John & Shirley Boudry
Joan Bouman
Al Bousley
Bryan Bowen
Alicia Bowens
Jane Braatz
Darrel & Renee Bradley
Florence Bradley
Tara Bradley
Debbie Brandt
Linda & Robert Brandt
Mary & Paul Brandt
Mark Brann
Joseph & Lucille Bravi
Mark Bray
Thomas & Ann Bray
Paul Breidenbach
Muriel Brennenstuhl
Paul Brickheimer
James & Patricia Brien
Bernadine Briggs
Mark Briggs
Ted Briggs
Eddie & Patty Brill
Mr. & Mrs. Donald Brilowski
Nanci Brisbane
Mike Brisson
Carl & Helen Brockway
Brose's Flower Center
John Brower
Miles Brown
Todd Brown
William Brown
Eric & Patricia Brunnich
Wayne & Kathleen Bruno
Randy & Shirley Brusewitz
John & Victoria Brusk
Margaret Buchanan
Tom & Christie Buchholz
Hans Buehler
William & Lorraine Buehler
Drew Buffat
Dorothy Buggs
Ken Bulik
Roger Bullis
Donald & Kendra Buntman
John Burbey
George & Karen Bures
Steven & Kathy Burgess
Bill Burkman
Hilda & H.L. Burnham
William Burns
Carla Burton
David & Kathleen Burton
Kathleen & Kenneth Burton
Gail & Sebastian Busalacchi
Michele Bush
Lois Buss
Roger Bussan
Neva Bussies
Lorraine Butcher
Butterhorn Inc.
Judy Cable-Anderson
Gary Cafilisch
Joyce Caldwell
Richard Callen
Lorraine Calnin
John & Susan Campbell

Michael & Margaret Canestra
Ronald Capacito
Ted & Catherine Carapezza
Chris Carlson
Judith Carlson
Matt Carlson
Laura Lynn Carroll
Marie Carruthers
Phil & Margaret Carspecken
Helen Cartwright
Carmela Casamasso
Florence Case
Caylors Corners Inc.
Julie Cayo
Central School District
Science 7
CFC
Henry & Theresa Chao
Harold & Evren Chapman
Diane Chartier
Karen Chauvin
Josephine Cherry
Children's Arts Program Inc.
Richard Christensen
Dorothy Christison
James Christman
Roy Churchill
Ardith & Martin Cipar
Kelly Cisewski
Carolyn Clark
Eugene Clark
John Clark
Sue Clark
Barb Clary
Scott Clary
Holly Cleff
Bruce Clemetsen
Club Modern Inc.
Carole Clure
Thomas & Constance Cogger
William & Susan Conn
Jean Conrad
Charlotte Coon
Gary Coroneos
Mary Kay Costello
Harvey & Kay Cota
Karna Cowles
John & Judith Crawford
Lyle & Lois Crawley
Dean Cray
Cray Research Foundation
Elisabeth Cress
Donald & Lois Crick
Evelyn Croft
John & Kay Cronin
Marcia & James Cropper
Nancy Crotteau
Catherine Crowley
Richard & Maeve Crowther
Garry & Joan Curless
John Curtis
Pat Cychosz
Michael & Margaret Czerniak
Donald & Lillian D'Ercole
Pat D'Ercole
Fred & Mary Dahm
Kimberly Dahms
Michael Daly
Jerry Danczyk
Natalie Dankmeyer
Dave's Red Owl
Elizabeth Ann Davidson
Theresa Davis
Vera Davis
Robert Dawley
Doris Day
Georgia Day
Judith Day
Susan Day
Nadine Daye
Kristy De Bolt
Flouise De Carlo
Larry De Grand
Wayne De Grand
Audrey Dean
Virginia DeAngelis
Timothy DeBruin
Henry & Mary Kay DeCramer
Andrew & Jennifer Dederich
Daryl & Mary Degner
Bruce & Priscilla Dehlinger
Marilyn Dehlinger
Barbara Lynn Deichl
Scott Deichl
Richard & Dorene Dejarlais
Joanne & Milton Delforge
Roger Demeuy
Kathleen Demlow
Joan DeMunck
Coletta Demuth
Jeffrey Deniger

Jackie Denning
Donald & Kathy Denor
Daniel Denowski
Jerry & Patricia Denuccio
Ted Derks
Richard Dern
Steve Deterville
Daniel Detroit
Bruce Deuchert
Irma & Emil Deutschlander
Hugh & Loriann Devlyn
Laurie DeWispelaere
Lynn & Diane Dhein
Daniel Di Domizio
Dick Marquardt Agency
Julie Dickinson
David & Diane Dieterich
Dennis & Barbara Dietz
Carol Dixon
Thomas & Sherry Dobbins
Kathleen Dobrowolski
Lucille Doege
Steven Doelder
Tim Doelger
Douglas Domann
Sandra Domaszek
Frank Dombrowski
Thomas & Susan Dominik
Ruby Donermeyer
Craig Donkle
Carol Dorff
Norman & Janet Dorn
Lucy Doyle
Thomas & Patricia Dreier
Steve Drew
Esther Dribble
John Drifka
Joe Driscoll
Travis & Mabel Du Priest
Ron & Cathy Duda
B.K. Duehring
Andrew Duff
Shirley Duffy
Dugout Pub & Grill
Jack & Joanne Dukes
William Dum
Leah Dumke
Duane Dupor
Jennifer & Chris Dupre
Arlene Durand
Dolores Dygart
Sandra Dykman
Henry Dymale
Sandy Kearns Dzikoski
James Eagon
Kathryn Easter
Robert Ebberts
Thomas Ebel
Roy Eckes
John Eckman
Michelle Edberg
Anne Edington
Alan & Ruth Ehley
Ronald & Barbara Ehrenberg
Robert & Joann Elbe
Joseph and Joann Elder
John Ellenz
Jacquelyn Ellery
C.R. Elliott
Charles & Anita Emerson
George & Margaret Emmerich
Cathlin Endres
Patricia Endres
Marcia Engebretson
Thomas & Diane Engelhardt
James & Rose Marie Epple
Ken & Marlene Erickson
Len & Constance Erikson
Marjorie Erlandson
Marc & Evalyn Ernisse
John & Susan Ernster
Kim Erzinger
Maureen May Etten
Evergreen Lodge 93 F. & A.M.
James & Marilyn Evers
Joan Everson
Gregory & Mary Fabisiak
Katherine & James Fanta
Nancy Fara
Darrel & Rachael Feakes
Milton & Miriam Feder
Patrick Fee
Susan Feith
Karen Felhofer
Margurite & Henry Felio
David Fellenz
John & Kathleen Feltz
Douglas & Mary Fendry
Ralph & Jane Fenske
Jane Feuerstein
Stephen Field

Joseph Fierst
Emily Fijalkiewicz
Ken Fischer
Leroy Fischer
Mathew & Dawn Fischer
Nancy Fischer
Virginia Kemp Fish
Jerry & Virginia Fitzgerald
Paul Flak
Mary Flanderka
Michael Flees
Fred & Anne Fleischman
Glen & Ardis Fleming
Francis & Josephine Flesch
Gary Flick
Marie Flickinger
Judy Floistad
James & Katherine Floriano
William & Karla Flynn
John Folsom
Patti Fonti
John Forlenza
Frances Forseth
Genevieve Fortune
Linda Fosso
Julie Fox
Michael Fox
Rosemary Fox
Fox Valley Home Association
Thomas & Corrine Frank
Julian Frausto
Douglas Friedrich
Isobel Friedlich
Myron & Evelyn Fritsch
Thelma Fuller
Robert & Lois Furgason
G.E. Mathiesen
Debra & John Gagnon
John & Patricia Galanis
Jeanne Galecke
Andy Gallagher
Wayne & Jan Ganser
Dennis & Barbara Gardner
David & Carla Garnham
Carl & Lynn Garski
Ada Garvin
Evelyn Gaumnitz
Cynthia Geary
Gordon Geeseman
Herbert & Velma Gehler
Laura Gellott
John Gelwicks
Arnold Gennrich
Philip & Karen George
Phyllis Gernant
Monica Getty
Shirly Gibb
Carol Breneman Gieck
Bruce Giese
Christopher & Jane Giese
Marcella Schultz Giguere
Greg Gillen
Joan Gilles
Gregory & Cynthia Gillis
John & Betsy Gilner
Thomas & Katherine Girolamo
Gary Girolimon
Anne & Scott Gleason
Daniel & Linda Gleissner
Gary Glock
Michael & Kerry Glodosky
Alan Glodowski
Deborah & Gery Glodowski
William & Ann Glynn
June Gocke
Eric & Ann Marie Godfrey
James Goesch
James & Janet Goesser
Denise Goetter
Karen Goetzman
Madonna Golla
Anthony & Deloris Gollon
Steven & Mary Gonske
Bryan & Monica Good
Arlene & Jeff Goodrich
Dennis & Hikaru Goodwin
Wayne & Shirley Gorell
Terry & Nina Gorges
Kathryn Gorichan
Wayne Gorrell
Diane Gorski
Jay & Juliana Goska
Timothy & Wendy Gould
Liliane Grabs
Douglas & Mildred Graham
R. Granger
Lois Granlund
Don Grasse
Thomas & Kathleen Gregorich
Mike Griffith
Barbara Groehler
Julie Gross

- * Gary Grossman
- * Kathryn Grotbeck
- * Bill & Anne Grove
- * Patricia Scullin Gruber
- * David & Barbara Grueschow
- * Louis Gruman
- * Marie Grunst
- * Irene Gruszecki
- * Greg & Jeanne Guderyon
- * Ferol Gullikson
- * Vern Gumz
- * Richard & Caryl Gunderson
- * Elsie Gurholt
- * Jeffery & Nanette Guzzonato
- * William & Carol Haack
- * Amy Haapala
- * Stephen & Patricia Haasch
- * Mary & Lance Habeck
- * Lovern Hack
- * Eldon & Clara Hackbart
- * Debra Hackbarth
- * Joyce Haferman
- * David Hafner
- * Craig Hagen
- * Amy Halaska
- * Elaine Hale
- * Robert Hale
- * Rhonda Hallam
- * R.W. Halle
- * Marcia Halverson
- * Michael Hammen
- * Gregg & Tammi Hancock
- * Violet Handschke
- * Miles & Joanne Hanna
- * LaRae Hanneman
- * David Hansen
- * Harry & Carol Hansen
- * James & Donna Hansen
- * Michael Hansen
- * Pamela & Douglas Hansen
- * Elida Hanson
- * John Hanson
- * Kristeen Hanson
- * Marlene Hanson
- * John & Nancy Hardee
- * Jeff & Lynn Harding
- * Michelle Hareid
- * Sally Hariu
- * Brad Harmisch
- * Joseph Harris
- * V.V. & Louise Harris
- * Mary Lou Harris-Manske
- * Howard & Joy Harrison
- * Betty Hart
- * Robert & Julie Harter
- * Kathy Hartjes
- * Donna Hartman
- * Dale Hartner
- * Donald & Judith Haseleu
- * Robert & Janet Haugas
- * Rodney Hause
- * Elizabeth Havlovick
- * Richard & Janice Hawley
- * Marcy Haworth
- * Harvey & Jean Hayden
- * Robert Heck
- * Lola Hedquist
- * Alan & Kay Heerey
- * Diane Heideman - Lenz
- * Hein/Mannebach & Associates
- * Martin & Kelli Heindel
- * Gary Heinzelmann
- * Mark Heitman
- * Joseph & Mary Kay Helbach
- * Susan Helberg
- * Minnie Held
- * Dorothy Heldt
- * Clyde & Marion Helein
- * John Heller
- * Harry & Catherine Helminiak
- * Marie Helminiak
- * Dorothy Helmricks
- * Walt Hemes
- * Gertrude Hemp
- * Thomas & Susan Heninger
- * Randal Hennen
- * Charles Henrichs
- * Dan Herbst
- * Larry & Marsha Herman
- * Laura Hernandez
- * Lance Herold
- * Claire Herron
- * Walter & Susan Herscher
- * Gary Hetzer
- * Lisa Heusch
- * Louis Heuser
- * Jerilyn Hidden
- * Beatrice Higgins
- * Mary Higgins
- * James Hilgert
- * Randy Hill
- * Hill's Trophy & Engraving
- * Hilltop Pub & Grill
- * Clifford & Joyce Hinkens
- * Derrick Hintz
- * Al Hlavachek
- * Dean & Doreen Hodsdon
- * Ruth Hoefs
- * Richard & Betty Hoekstra
- * Ken & Jackie Hoerter
- * Tom Hoesly
- * Karl Hofmeister
- * Frederick Hohensee
- * Tom Hojnacki

- * Carolyn Holcomb
- * Clarence Holloway
- * Bob Holsinger
- * Ruth Holtz
- * Lowell & Neita Holverson
- * Nola Holverson
- * C.J. & Cicilia Holzin
- * Annamae Holzworth
- * Robert Honeman
- * Honey Bee Cheese Factory
- * Ellsworth & Margaret Hood
- * Frances Hopfensperger
- * James Hopkins
- * Ginger & Bruce Hopkins-Jentz
- * Charles & Loraine Hoppe
- * Jacqueline Hoppen
- * Ellen Horkan
- * Thomas & Kathleen Horn
- * Doug & Diane Hoskins
- * Robert & Carole Houck
- * Donald & Jacqueline
- * Hoversten
- * Ann Howard
- * Scott Howland
- * Steven Huat
- * Willard Hubert
- * Marvin & Judy Hughes
- * Debbie Hunsberger
- * Andrew Huntoon
- * Karen Hurka
- * Ken & Marjorie Hurlbut
- * Karen & Leo Hurtgen
- * Shirley Hutchings
- * David Huth
- * Richard Huther
- * International Paper Company
- * Foundation
- * Mary Isely
- * J & S Inc.
- * Robert & Chris Jackson
- * Louis & Donna Jacoboski
- * Gregory & Cathleen
- * Jagodzinski
- * Janet Jahnke
- * Katherine Jahnke
- * Timothy Jahnke
- * James Chick Agency
- * Thomas & Mary Jo Jankovich
- * Kathleen Janz
- * Lynn Jaramillo
- * Gerald & Karen Jastromski
- * Patty Jatczak
- * David & Larae Jelmeland
- * Pam Jensen
- * Richard & Sally Jensen
- * Julie Johns
- * Ronald & Lynne Johns
- * Alphild Johnson
- * Glenn Johnson
- * Gordon & Bonita Johnson
- * Jacqueline Johnson
- * Jane Johnson
- * Janet Johnson
- * Janet & Douglas Johnson
- * Jay Johnson
- * Jennifer Johnson

- * Kenneth & Barbara Johnson
- * Noreen Johnson
- * Patrick & Nancy Johnson
- * Paul & Trish Johnson
- * Stephen Johnson
- * Wayne & Marilyn Johnson
- * Charles & Janice Johnston
- * John & Elizabeth Johnston
- * Lonna Jonas
- * Agnes Jones
- * Barbara Jones
- * Edward Jones
- * Joan Jones
- * Susan Jones
- * John Jones & Marge Kieter
- * Joseph Jordan & Jane Roegiers
- * Gary & Marianne Josephson
- * Ron & Janet Jurgella
- * Kitty Jurgens
- * Herbert & Virginia Jurss
- * Joel Jurss
- * Gary & Karen Justeson
- * Ethel Kabachinski
- * Wayne Kaboord
- * Roni Kaczor
- * Larry Kaderavek
- * David & Kathy Kafura
- * Ruth Anne Kaiser
- * David Kallio
- * Tim & LaRonda Kapperman
- * Chris Karcheski
- * Bob Karcy
- * Mildred Karenke
- * Denny Karlen
- * Robert & Geraldine Karsten
- * Paul & Mary Kastelny
- * Renee Kasten
- * Joseph & Shari Kastenholz
- * Gary & Sandra Kastorff
- * Dale Kawleski
- * Kawleski Trucking
- * Kenneth & Pamela Kedrowicz
- * Mallory Keener
- * John Michael Keller
- * Jerry & Sandra Kelley
- * Nancy Kelley
- * Colleen Kelly
- * Jane Kelly
- * Joyce Kempen
- * Michael & Susan Kenney
- * Donald Kern
- * Michael & Margy Kersten
- * Margie Keuler
- * Leroy Kibbel
- * Basil & Ellen Kiedrowski
- * Sharon Kiefer
- * Paul Kienitz
- * Robert Kilcoyne
- * Cleo Kimball
- * Lila Kimball
- * Kristine Kimmer
- * Douglas & Julie Kingsley
- * Dave Kinney
- * Cilla Kippenhan
- * Diana Kirchenwitz
- * Lloyd Kirk

- * Dennis & Julie Kirschbaum
- * David Kischel
- * Donald Kitcham
- * Michael & Donna Kitt
- * Scott & Ann Kittilstad
- * Lloyd & Ruth Klahn
- * Shirley Klapperich
- * Donald & Eileen Klein
- * Jane Kleinschmidt
- * Evangeline Kleist
- * Elizabeth Klemm
- * James & Gladys Klenk
- * Duwayne & Sharon Klessig
- * Ronald Klestinski
- * Olga Klimpke
- * Loretta Klingenberg
- * Frank & Rita Klismith
- * Rita Presl Klos
- * Virjean Kluender
- * Grant & Suzanne Kluge
- * Phillip Kluge
- * Terry & Pat Kluz
- * Debra Knippel
- * Michael & Jill Knoll
- * Miles & Christine Knuteson
- * Michael & Kim Knuth
- * Ann Knutson
- * Gordon & Diane Knutson
- * Wayne Koball
- * Brian Koch
- * Elmer & Nancy Koehler
- * Carl & Lucille Koeller
- * Denise Koenig
- * Rick & Denise Koenigs
- * Al Koenigsfeld
- * Mary Beth Koeppel
- * Joel & Judy Koerner
- * Donna Kohlschmidt
- * Jack Kolb
- * Ronald Kole
- * Rodney & Lori Kollmer
- * Idelle Kolstra
- * Kim Kolumba
- * Barbara Konopacki
- * Marcia Bocher Konrad
- * Peter Konrath
- * Marsha Konz
- * Victor Kopacz
- * Alan & Lola Kopan
- * Dan & Carol Kopp
- * Patricia Koppa
- * Joseph & Mary Korbal
- * Diane Kordus
- * Dudley & Leslee Korth
- * Hazel Koskenlinna
- * Joseph Kosman
- * James Kosmicki
- * Mary Kostelny
- * Russell Kostrzak
- * Jean & Paul Kostuchowski
- * Donald & Donna Kott
- * Susan Kowalczyk
- * Shawn Kowalski & Dan
- * Serafin
- * Larry Koy
- * Tom Kraemer

- * Paul Krahn
- * Eugene Krajeck
- * Margaret Krake
- * Marion & Sandra Krakowiecki
- * Kami Krause
- * Robert Krell
- * Debra Krenz
- * Dianne Kretz
- * Linda Kriewaldt
- * Alwin & Sandra Krings
- * Margaret Krings
- * Albert & Erma Krohn
- * Lorrie Krokstrom
- * Diane Krueger
- * Don & Cathy Krueger
- * Ethel Mae Krueger
- * Marvin & Mary Ann Krueger
- * Patricia Krueger
- * Scott Krueger
- * Krueger Office Products
- * Kathy Kay Kruger
- * Mark Kruger
- * Krumenacher Jewelers II LTD
- * Steve Krzyzanowski
- * Gary Kuchenbecker
- * Lyle Kuchenbecker
- * Richard & Diane Kuether
- * Dennis & Nancy Kugle
- * Michael & Jeanne Kuhn
- * Sharron Kuivanen
- * Gary & Cynthia Kukowski
- * Gregory Kulas
- * Sue Kulich
- * Leo & Mary Kulpinski
- * Dave Kunkel
- * Irene Kuntz
- * Deborah & Mark Kupsch
- * Mary Kursevski
- * Charles Kurzynski
- * Gregg Kurzynski
- * Joseph & Catherine Kuschel
- * Loretta Kuse
- * Kathleen & Joseph Kutella
- * Dawn La Fleur
- * Richard La Roche
- * Bernice Laabs
- * Constance LaChapelle
- * Margaret LaFleur
- * John & Diana Lalor
- * Dale & Angeline Lang
- * Sue Lang
- * Janet Langton
- * Marjorie Langton
- * Laurie & Mark Lanoue
- * Paul & Clarice LaReau
- * Julianne Larsen
- * Richard & Carolyn Larsen
- * Sara Larsen
- * Carl & Annette Larson
- * Donald & Kim Larson
- * Greg Larson
- * Keith Larson
- * Mabel Larson
- * Timothy & Linda Lasch
- * Peter & Jane Lasier
- * Diane Laska
- * Edwin Laskowski
- * Marlene Laskowski
- * Judith Lassa
- * James & Nicki Lassila
- * Fred Latzig
- * Parry & Suzanne Lawson
- * Frances Le Clair
- * Vince & Charlene Leach
- * Robert & Marlene Learman
- * Louella Leary
- * Lawrence Lee
- * Robert & Joyce Lee
- * Lee & Jans Super Value
- * David Lefebure
- * Peter & Jill Leiskau
- * Roger Leiskau
- * Sonja Lemay
- * Thomas & Clare Lemke
- * Edwin Lenard
- * Thomas & Barbara Leo
- * Edward & Jean Leonard
- * Randal & Julie Leonard
- * Bernice Leonhard
- * Elda Lepak
- * D.J. & Pam LeRoy
- * LeRoy's Circle Ridge Cottages
- * Les & Jim's Lincoln Lanes
- * William & Carolyn Lesch
- * Darryl Leshko
- * Barbara Letto
- * Robert Leuknecht
- * Alfred Lewandowski
- * Susan Lewandowski
- * Cyndee & Mark Lewis
- * Leon Lewis
- * Carol Jean Liddle
- * Maggi Liebl
- * Lelah Lightfuss
- * Thomas & Barbara Lilly
- * Selma Lincoln
- * Lincoln County Bank
- * Lincoln Realty Inc.
- * Linda's Floral and Gifts
- * Cindy Lindau
- * James & Deborah Lindholm
- * James & Carol Linowski
- * Michael Linskens
- * Douglas Linsmaier

- * Ronald & Roberta Lipka
- * Robert & Mary Lipski
- * Michael Liss
- * Thomas & Donna Literski
- * Jeff & Sue Littlejohn
- * Jerry & Mary Ellen Littmann
- * Paul LoCascio
- * Alan Loeffler
- * Joyce Lohr
- * Charles & Claudine Long
- * James Lorentz
- * Nancy Losinski
- * Lynn Lounsbury
- * Thomas Love
- * Richard & Ruth Lovstad
- * Maryann Loy
- * Ralph & Darlene Lucht
- * Dick Luebke
- * Julie Luedtke
- * Scott & Gina Luedtke
- * Brian & Judith Lukah
- * Martha Lukas
- * Karen Lustig
- * George & Margaret Lutz
- * Lucille Lutz
- * C.I. Lutz Jr.
- * Joyce Lykins
- * Lori Maassen
- * Michael & Judith Majewski
- * Leland Malchow
- * Colette & Hans Malik
- * Larry Maltbey
- * Bruce & Bonnie Malueg
- * Michelle Mann
- * Donald & Pamela Mannigel
- * Cleo & Blanche Manning
- * Lucile & Arthur Mannon
- * Gary Manteufel
- * Jane & Michael Maradik
- * Christopher Marceil
- * Kenneth & Mary Ellen
- * Marcus
- * Teresa Marks
- * LaVerne Marshall
- * Gregory Marsicek
- * Robert & Anita Marstad
- * Raymond Martens Jr.
- * Adrian Martin
- * Bruce Martin
- * Jeff Martin
- * Julie Martin
- * Mel Martin
- * Paul & Julie Martin
- * Randall & Debbie Martin
- * Robert Martin
- * Todd Martin
- * Jane Martinson
- * Suzanne Marx
- * Mary Jean Mathes
- * Michelle Mattner
- * Frank & Holly Matucheski
- * Erwin & Alice Matzke
- * J. Richard Mauk
- * Marvin Mayer
- * Willard & Virginia Mayhew
- * Mary Mazzoleni
- * Palmiro Mazzoleni
- * David & Sue McCarthy
- * Charles & Jacqueline McCarty
- * Dorothy McCorison
- * Kathleen McCormick
- * Matthew & Kimberley
- * McElmurry
- * Patricia Giese McGavick
- * Christine McGee
- * Sharon McGlin
- * Cheri McGoath
- * Lewis McGowan
- * Blanche McIntyre
- * Courtney McKeen
- * Byron & Marian McKewin
- * McKinley School PTO
- * Dan McNamee
- * Rev. James McNamee
- * Dan McNamee
- * Ken & Sandra McQuin
- * James & Dawn Mehring
- * Jeffrey Meier
- * Martha Meihack
- * Herbert & Paulette Meldahl
- * John & Clara Melsen
- * Mary Mennen
- * Jeanne Menzer
- * Merrill Candy & Distributing
- * Company Inc.
- * Merrill House of Music
- * Merrill Millwork Inc.
- * Frank & Marie Mesa
- * Florence Meyer
- * Gary Meyer
- * Joseph Meyer
- * Richard Meyer
- * Tim Meyer
- * William & Iris Meyer
- * Earl Meyer & Linda Wymore
- * Judith Michaels
- * Leo & Janice Michlig
- * Midwest Sports
- * Stephen Mihalko
- * Mike Milbach
- * James Miller
- * Marge Miller
- * Mark Miller
- * Robert Miller



The American Suzuki Talent Education Center hosts children, parents and teachers from all parts of the world each summer for an annual music institute. The event is the oldest and largest of its kind in America with about 3,000 participants.

<ul style="list-style-type: none"> * Todd Miller Charlotte Mirman Marcy Mirman Paul Mirmin Bill Mitchell J.E. Mobert David & Helen Mobery Jane Moeller Jeff Moffat * David & Susan Mohelnitzky Steve Mohs Monsanto Fund * Bruce & Kay Montgomery Stephen Monthey Roland & Carol Moore William & Sandra Moore * Floyd Mootz Judith Ann Moran George & Darla Morateck William & Claudia Morrissey Irene & Sanford Morse * Mary Mortell Henry & Melda Mortensen Donald & Dawn Mortenson Betty Moss James & Jeanette Mostacato Priscilla Mueller * Shirley Mueller * Mary Mulligan * Beatrice Mullin Neil & Mary Munson * Marilou Myers Paula Nachazel NAPA Stevens Point Distribution Center * Barbara Napiwocki George & Leona Nauertz * Charles & Lou Neff Lanny & Judy Neider * Crystal Nelson Eric & Marilyn Nelson Gary & Phyllis Nelson * Greg Nessman Timothy Newlin Lon & Janet Newman * Judith Nicholson * Frederick & Rita Nickel * Laura Nickisch * Eugene Nickolai * Gerald Niehoff * Amy Nienow Elgie & Marilyn Noble * Charles Nomady Marie Normington Jack & Arline Norquist North Crawford Wrestling Club * Patrick & Paula Norton John & Linda Noto Karen & Joseph Novy * Joe Nowak * Diane Nowers * Sue Nuernberger David & Rebecca Nyberg Ronald & Myra Nye * Sheri Nystrom Colleen O'Brien Francis & Renee O'Brien Eileen O'Connor Peggy O'Sheridan Thomas & Barbara Okonek * Sue Okray Laurence & Marna Olenchek * Thomas & Elise Olk Arne Olson * Douglas Olson Herold Olson * John Olson * Julia Olson Robert & Wendy Olson * Judith Omernik Joseph Ondracek * Mike Oppenheimer * Thomas Osborne * Joan Ostroski Wayne Ostruszka Larry & Coralee Ott Sandra Ott * Ida Overzet Gary & Jacqueline Pacholke * Debra Pagel Janice Mae Pahl Richard & Gay Palm Peggy Palmer David & Kathleen Palmstein Pan-A-Live Corporation Vaughn & Elizabeth Paragamian Eric & Janet Parker Robert Parker Gary & Karen Parkinson Partners Pub Stephen Patrick * Mary & Robert Paul * Jeff & Pam Paulik Martin Paulsen Donald & Pauline Paulson Robert Paulson Robert & Kelly Paulson * David Paustenbach Florence Payne Allen & Linda Pease Walter & Elizabeth Pechman * Trudy Pederson 	<ul style="list-style-type: none"> * Michael & Margaret Peltier * Donald & Janet Penza * David & Terry Pericak * Delores Pernsteiner * Thomas Pesanka * Brian & Lucy Peters * Bruce & Mindy Peters * John Peters Karen & Arlen Peters * Donald & Evelyn Peterson Elmer & Edith Peterson * Ina Peterson * Paul & Nancy Peterson * Robert Peterson William Peterson Judy Peuschel Richard & Barb Pfeiffer Robin & Joseph Pfothenhauer * Marsha Phelps Deborah Hawkins Pickering Rodney & Ruth Pierce * Tom & Deb Pieters * Frank Pietrzak * Gwen Pigott * Robert & Mary Pilot * Charles & Rita Pitsch * Peter & Jean Pittner Michael & Terry Pitzo George & Iris Plamann * Mike & Cindy Plant Gary Platt Cynthia Platz James Pleuss Tammy Pliska * Thomas Polito David Polzin Larry Pongratz Diane Poppe John & Mary Porter Brian Posick * Lois Potts Poynette Pharmacy Dwain & Thora Prellwitz * Ronald & Phyllis Presl William Preston * Bradd & Margaret Price Edward & Patricia Prill Barbara Przybylski Suellen Przytarski * Carol & John Puetz * Bob & Louise Putzier * George Quandt * Mary Jane Quinn * Jon Quisler * Randy Quist * Elbert & Hulda Rackow Thomas & Bernadette Radler * Brian Radzinski * Gary & Mary Beth Raether Jane Ragsdale * Jeff Raguse * Michael Rankin * Dina Rasmussen Tina & Alan Rasmussen * Viola Rasmussen John Rawinski * Marian Ray George & Mei Raymer Timothy Raymond Realty World Joseph & Mary Beth Rechner David & Kathleen Reck Josephine Reed Robert & Luella Reed Steven & Jeanne Regnier William & Mariann Reilly * Melanie Reineke Phillip & Nona Reinke Thomas & Mary Lou Reinke John & Doreen Reinwand Sister Rosella Reinwand James Rember Jr. * Arlene Renken Mary Ann Repinski Gerard & Beverly Resch Elizabeth Retterath Michael & Pamela Rewey Dana Richardson * James Richardson Chester Riehle * Elizabeth Riendl * Arden Rindfleisch Bruce & Nancy Rindflesch * Gary Rine * Nancy Rinehart Ritkor Enterprises Inc. Kay Ritter River Valley State Bank Scott & Victoria Roberts Susan Roberts Mary Robeson * Violet Robinson Lea Robson & Al Bousley Stephen Rodock Brian Rodzinski Kevin & Laura Roettiger * Bill Rogacheski Anthony Rogalla Darlene & Jack Rogers Donaline & Richard Rogers Richard Rogers Scott Rogers * LouAnn & Robert Rogowski * Cheryl Roling 	<ul style="list-style-type: none"> Jay & Carol Rollin James Roonie Robert Rosenberg * Estelle & John Roseth Robert & Mary Rosing Carroll & Marilyn Ross Melvyn Rousseau June Rowen * Frank Roznik * Sandy Rucinski Janis Ruetz Stephen & Alice Rufer * Lela Ruff Eugene & Emily Ruffing Steven Ruffolo * Don & Bonnie Ruffedt JoAnn Runge Henry & Genevieve Runke * Bruce Runnels Gail Runnels Julie Ruplinger Cory Rusch Jeffrey & Leanne Rutten * Ronald & Patricia Rychter * Eileen Saari James & Jean Sachs Ginny Safford * H. David Salewski William Salvin * Deborah Salwach * Lee & Fern Sands David Sarbacker Donna Sarbacker Carolyn Sargis * Eric Sattersten * George & Emma Sauer * Susan Saunders Amy Savaske Richard & Helen Schaal * Carol & Allen Schafer William & Sandra Schafer R. Dale & Diane Schallert * Mary & Mark Scharenbroch Richard & Kathryn Schauer Jeff & Juanita Schepferling Dick Schewe Michael & Linda Schiebel Sherri & Richard Schieble Gregory & Suzanne Schield Tim Schierl Randy & Marion Schiesser Randall Schietzelt Michael & Patricia Schill * Earl & Dorothy Schilling * Grace & Luke Schilling Chad & Mary Kay Schittone James & Lois Schlieper Clarence & Mildred Schmidt * Emilie Schmidt * Harold & Delores Schmidt Sarah Schmidt Dennis Schmit Loraine Schmit Don Schmitz Herbert & Betty Schneider * Kim Schneider Anthony Scholten Mark Schommer Craig Schowalter Arnold & Beverly Schraeder * Ronald & Linda Schreiner Hattie Schroeder Mark & Debra Schroeder * Joyce Schubert Donald & Linette Schuler * Lucy Schulist Clarence & Elsie Schultz Heidi Schultz John Schultz Karen Schultz * Marion Schultz * Mike Schultz Robert P. & Jean Schultz Warren & Julie Schultz * Carol & Clifford Schulz Vicky Schwantes Robert & Denise Schwedler * Elizabeth Schwerbel Owen Schwerdtfeger James & Susan Schwiebert Nancy & Randy Schwingler * Ida Scott L.A. Scribner * Mary Sculley * Donald & Moira Scupien * Robert & Doris See Mark & Jan Seiler Alan Selmer Curtis & Beth Senft Dan Serafin * Michael Serchen Mrs. Ray Sester Joseph & Esther Severa Virgil & Carole Severin Bruce Severt David Sharer James & Sheryl Sharp Hubert Shearin William & Antoinette Sheehan Nancy Shefte * Roger Shepherd * Irene Sherfinski * Gene & Jane Shudy Amy Sievert 	<ul style="list-style-type: none"> Earle & Elizabeth Sievwright Sandra L. Wrycha Sikorski Donald Silva Marcell Silvers Anthony Simon Bill Simonsen Mary Sipiorski * Kristin Sisko Steven Sitko Richard Skalski Sue Ann Skalski * Katherine Skarphol * Allan Skinner James Skorczewski Kathleen Slawski Clark Slipher James & Sandra Sliwicki Charmayne Smith * Craig Smith Del Smith Helen Smith Janet Smith Karen Smith * Lamont & Susan Smith George & Charlotte Snead Irvin Snider Eugene & Linda Sobish * Adolph & Sally Somers Steven & Kathleen Sonn Gary Sorensen Grant Sorensen * Verdel Sorensen Beverly Sorenson Patrick & Debra Sorge * Paul & Arlene Sowka Regina & Mark Spaay Ellen Spanagel Robert & Janice Sparhawk * Cynthia & Daniel Sparks Carol Ann & William Sparr Fred & Jennette Speener Ronald & Vicki Sperber * Gerald & Amy Spice Teddy & Karl Spiegelberg William & Virginia Spizzirri Ralph & Josephine Spoerle Gerald & Betty Springborn * Donald & Margaret Sprise Millicent Sprtel Joanna Squire St. Olaf's Religious Education Funds * Thomas & Deborah Stafford Michael & Kerri Stahl Zola Stahley Shari Stangl Winifred & Hugh Staples * Janice Stashek * John Stauner James Stearns * Lawrence Steckbauer * Richard Steele * Frederick & Catherine Steffen Karen Steffen Bob & Karen Steigerwaldt Dr. & Mrs. Kenneth Steimel Robert & Elsie Steinbach Ronald & Jayne Steiner Robert & Dorothy Steinhorst Judith Steinke Jay Stellmacher * Mary Stern * Donald Stetzer Thomas & Sandra Steward * Kenton & Ardis Stewart Michael Stoddard * Larry & Glenda Stoffel * Randall Stone * Darla Storch Gerald & Carol Storm * William & Ann Stout Bob Stowers James Strachota * Mary Strandberg * John & Maxine Strange * Dale & Karen Strassburg * Eleanor Strasser * Mary Lou Strassle * Mary Ellen Straughn Cynthia Streich * Denny Strong Joseph & Jean Strong Richard & Julie Stumpf Daniel Sullivan Robert & Deanne Summerfelt * Rita Suske * Kathy Lee Svendsen Louie Swalby * Barbara Swan * Mary Swanson * Ken & Jean Swenson * David Swiggum * Robert & Debra Swiggum Katherine & Richard Swiontek James Sypnieski Stephen & Kathleen Taft Bea Talbot Linda & Subhash Tangri * Les & Jean Tarjan Kevin & Sally Tarvid * Donald & Isla Mae Taylor Richard Tekippe * John Terre 	<ul style="list-style-type: none"> Thomas & Linda Terwillinger Sarah Tesch Cornelia Teske Jean Tewksbury Debbie Thatcher The Athlete's Foot The Flame The Froggery The Mob Julie Theis Christine Thomas * Thelma Zohe Thomas * Leo Thomasgard Stephen & Patricia Thome Curtis & Elizabeth Thompson * Gail Thompson * Jeffrey & Barbara Thompson * Susanne Thompson * Nancy Thorson Annemarie Tiffe * Tony & Nancy Tikalsky Elmer Timm * Steven & Mary Jo Tittl * Thomas & Carol Toepfer * Jim & Pat Tomczyk Richard & Betty Toney David & Nancy Topp * Lenore Toser * Mark Totten * Scott & Cyndi Trachte Thomas Tracy Todd Trapp Travel Tours Inc. Francis & Lorraine Trochio Thomas & Bonny Trotta * Corinne Trucco * Jack Trzebiatowski * Eugene & Gail Tubbs Gerald & Lenore Tubbs Arnold Tucker Charles & Barbara Tucker Don Tucker * James & Mary Tucker * Lynn Tungate Laura Turek * Vera Tveten * Caroline Tweeten Diane & Richard Tynan John & Cyndi Uhrich * Ava Ulness Universal Software Systems -Inc. Gene Van Asten Bob & Denise Van Den Heuvel Thomas Van Drasek * Sue Van Drael Roy & Donna Van Dresser Randy Van Marten Robert Vandenburgt * Anne VanderWall * Mary Ann VanSlyke David Varney Lisa Varney * Debra Vercauteren Wayne Verdon William & Judith Verhagen Julie Verhalen * John Verhyen Hamilton Viets Thomas & Nancy Vivea LaVerne Voigt * Carla Volhard Donna Volk & Don Tucker * Charles Volm Monica & Steven Vomastic Donald & Beth Vruwink Edmond & Gazelle Wachowiak Frank Wachowiak Elizabeth & Gary Wachs Helen Wachter Geraldine Wagner * Susan Wagner * Robert & Christine Wakeman Vaughan & Marian Walch Kenneth & Priscilla Walcheck Lisa Walczyk Bradley & Cynthia Walker Gene Wallerheim * Shirrilee Wallerman Barbara Wallock * Lorry Walters Rich Walters * Joseph Wanserski * Hattie Wanta Virginia Wanta David Ward * Helen Ward * Gregg & Mary Kay Warren * Rudy Warren Vern Warren Washington Elementary School Washington School * Kenneth Wasserman Jerome & Ruth Way * Judi Weaver Robert & Janice Weaver * Hershel Webb Amy Weber * Daniel Weber Helen & Noel Weber * Lori Weber * Mark Weber 	<ul style="list-style-type: none"> Edmund & Beverly Webster Leila Wedar Bruce Wegner * Steven & Patricia Wehrley Richard Weide * Thomas Weiler * Amy Weisel Sharon Weiss * Cindy & Charles Weister Betty Weix * Mina Welch Sherri Weller Robert Weller Jr. Warren Wellner Raymond & Helen Wells Mary Wendel Don Wendorf * Cathy Wendt * Margaret Warnke Wenning * Ann Loomans Wenzel Leroy & Phyllis Wenzel Dennis & Cheryl Werblow * Steve Wermund Julie Werner Gregory & Christine Wert David & Mary Werth * Gale West * Judith West * Robert Westenberger * Michael Wheeler Edna Wheelock * Loretta Whipple * Mark & Debra Whitman * Carl Whittaker * Mary Ann Wieczorek Lucile Wienke * Debra Wiesman Robert & Eleanor Wilke * Chuck & Sheila Wilkinson Robert Willing Sherman & Crystal Williams * Violet Wilson David & Amy Winderl * Virginia Winkle Paul & Jean Winters Keniel & Sheila Wippich Wisconsin Sociological Association * Linda Wissbroecker * Marjorie Witt Rick Witt Nick & Janice Wohlt Douglas & Teresa Wojcik * Arthur Wolcanski * Gene Wolff * Charise Wolff-Fox * Olga Woller Joseph & Diane Wood Kristin Wood Terri Wood Dale & Gail Worden Joe Worm * Edward & Joyce Wotruba Ann Woyak Charlotte Wright Elsie & Jane Wright Carrie Writz * Robert Wuestenhagen Bill Wurl Linda Wydra Cynthia Wyngaard David & Pauline Wysocki Beverly Yahr Lee-Khuen Yau Beverly Yelczyn * Henry Yetter Mike Yokers John & Yvonne Yrios * Nancy Yugo Irene & Ester Zabawa * John Zach * Donald & Lynette Zais Donald & Jeanne Zalewski Ronald & Therese Zalewski * Michael Zeidler * Frances Zeitelhack David Zellmer * Noreen & Leo Zellner * Alice Ziegler * John Ziehle Dennis & Cynthia Zielinski Stephen Zigman William & Kathleen Zimdars Judith Zimmerman Stephani Monka Zimmerman Steve & Mary Zimmerman Doris Zimpelmann Ronald & Mary Zinda David Ziolkowski * Jeffrey Zondlo Willis Zorn * Michael Zozakiewicz * Betty Zuege Patti Zuelke * Ned Zuelsdorff Randall & Nancy Zupan Bonnie Zurawski * Robert Zutz Lauretta Guertin Zwicky
--	--	---	---	--	--



By Karen Engelhard, Director
Alumni Relations

The fine response to my request for assistance in keeping the *Pointer Alumnus* coming to you - by sending \$10 - deserves applause.

To date, more than \$1,300 has come in to support future issues of the "Alumnus". . . and those checks are still coming. It is not too late!

Many kind letters accompanied those checks and we certainly have our mission reaffirmed as it relates to communicating with all of you. Those living a great distance from campus, as well as those living in and around Wisconsin, were all equally supportive.

Our immediate goal is to increase publication to three times a year. We want the news you send us to be as current as possible when we publish it. That is as important as you receiving news about the campus while it is still timely news. You will probably be surprised to learn that each issue is published at a cost of just under \$8,000 for the 35,000 copies — including typesetting, graphics, printing, postage and labor for labeling and mailing. So, . . . you can expect to hear from me again. I will ask for your continued support and want you to remember, as you write that check, that we are here for you — *your link to your alma mater*.

Another very surprising, even overwhelming, response came with your orders for the items offered on the cover of the most recent "Alumnus." We were not prepared for your enthusiasm nor was the bookstore prepared. Some of you had to wait for items ordered. My apologies for that. However, now that we have been through the process once, we have a clear idea of what sells, what you want.

The items available are once again offered in this issue. . . . I hope your response is again as overwhelming.

It brings you pleasure and it assists your Alumni Association. Our thanks! ■

Pointer items for sale

1. A direct approach to displaying your Pointer Pride waving this great UW-SP 30" pennant. A superb addition to your den or rec. room. \$6.50.
2. The tradition and beauty of Old Main are presented in this gray sweatshirt by Gear. For years of comfort and enjoyment the sweatshirt is made of 76% polyester, 14% cotton and 10% rayon. S,M,L,XL. \$31.00
3. UW-SP Alumni T-shirt from Jansport is made of 100% cotton. Available in purple with the university seal in gold. S,M,L and XL. \$11.00.
4. Proudly displaying the univeristy seal is the classic University of Wisconsin-Stevens Point sweatshirt by Bassett & Walker, made of 50% polyester and 50% cotton. M,L XL. \$16.00. XXL. \$20.00. Colors available: white/purple lettering, gray/white lettering, navy/white lettering, purple/gold lettering, white/purple lettering, gray/white lettering, navy/white lettering.

5. A great addition to your Pointer sportswear is a hooded sweatshirt from Jansport in gray with purple and gold lettering. S,M,L,XL. \$26.50. XXL \$28.50.
6. 1989 National Hockey Champion T-shirts are still available. 100% cotton white shirt with purple and gold lettering. S,M,L,XL. \$11.50. XXL. \$13.50.
7. A perfect way to show your Pointer Pride is with this corduroy UW-SP cap. Available in white or purple. \$10.00
8. These Pointer plastic tumblers are a great, low cost way of displaying your Pointer Pride. Available in white or gold. \$1.50 each.
9. Even a Stevens Point winter is no match for this 60" x 45" stadium blanket from Northwest Woolen Mills. Great for the game or in front of the fire. Available in gold with purple seal. \$25.00 while supply lasts.
10. A fine gift is this laser-carved wood key chain with the university logo. \$6.50
11. A subtle, but effective display of your Pointer Pride is this lapel pin. A great way to let them know you're a Pointer while doing business. \$4.50
12. There is nothing like a UW-Stevens Point 8-oz. drinking glass trimmed with gold. \$8.50.
UW-SP mugs are terrific for the beverage of your choice, or just displayed on a shelf.
13. The 4" coffee mug is black with gold seal. \$12.10
14. The 6" large stein is dark blue with gold seal. \$13.60
15. Yearbooks available for years 1982-1987 only. \$12.50 (includes shipping and handling).Please indicate year.

1. LARGE STEVENS POINT PENNANTS

2. OLD MAIN SWEATSHIRTS

3. UW-SP ALUMNI T-SHIRTS

4. CLASSIC UW-SP SWEAT-SHIRTS

5. HOODED SWEATSHIRT

6. HOCKEY CHAMPION T-SHIRTS

7. UW-SP CORDUROY CAPS

8. UW-SP TUMBLERS

9. UW-SP STADIUM BLANKET

10. LASER CARVED KEY CHAINS

11. UW-SP LAPEL PINS

12. DRINKING GLASS

13. UW-SP COFFEE MUGS

14. UW-SP STEINS

Due to popular demand: The University of Wisconsin-Stevens Point Alumni Association and the University Bookstore have joined forces to bring you the finest in "Pointer" sportswear and gifts.

WE'D LIKE TO HEAR FROM YOU!

Name _____

Maiden Name (if appl.) _____ Class _____

Job Title _____

Employer _____

Spouse _____

Maiden Name (if appl.) _____ Class _____

Spouse _____

Job Title _____

Employer _____

Home Address _____

City _____ State _____ Zip _____

Information for the Alumni _____ County _____

News Column (please, no acronyms) _____

Return to Alumni Office, UW-SP
Stevens Point, WI 54481

Show Your Pointer Pride

ORDER FORM

QTY.	ITEM NO.	DESCRIPTION	SIZE	COLOR	UNIT PRICE	TOTAL PRICE

Please specify size and color choice when applicable.

* Additional Wis. counties may adopt a county tax between now and April 1990.

PLEASE PRINT

Name: _____

Address: _____

(Do not list a P.O. Box # — UPS will not deliver to a P.O. Box)

City: _____

County: _____

State: _____

Zip: _____

(must complete)
Daytime Phone: () _____

Visa/Mastercard # : _____

Exp Date: _____

Merchandise Subtotal: _____

Shipping & Handling: \$2.50

SUBTOTAL: _____

Wis. State Tax (5%) _____

* Wis. County Tax (.5%) _____

(if applicable)

TOTAL DUE: _____

PLEASE MAKE YOUR CHECKS PAYABLE TO UW-SP AND FORWARD TO: UW-SP ALUMNI RELATIONS OFFICE, 212 OLD MAIN, STEVENS POINT, WI 54481-3897

Please Allow 4-6 Weeks For Delivery

This issue's products and prices supercede the previous offer. Current offer expires June 1, 1990.

FOR OFFICE USE

ORDER # _____

CTX: _____