

*Students enjoy
the new pool
in UW-SP's
\$7 million
Health Enhancement Center:
For more details,
see page 3*



POINTER ALUMINUS

WINTER 1990-1991

UNIVERSITY OF WISCONSIN-STEVENS POINT
ALUMNI RELATIONS,
212 OLD MAIN,
STEVENS POINT, WI 54481

ADDRESS CORRECTION REQUESTED

Nonprofit Organization

U. S. POSTAGE

PAID

STEVENS POINT, WIS.
PERMIT NO. 19

News

Bracing for a faculty shortage

by Chancellor Keith Sanders

At the University of Wisconsin-Stevens Point we are bracing for one of the toughest faculty recruiting challenges in our school's history. All indications are that by the mid-1990s, competition will be fierce in races to hire professors with the level of academic preparation UW-SP has traditionally attracted. The problem is expected to touch every discipline, and it may be most pronounced in the humanities and social sciences.

Why is this happening? Poor starting salaries and a glut of graduate students 20 years ago during the Vietnam War are believed to have deterred many people from careers in American higher education.

Complicating the matter is the fact that the number of retirements of veteran educators across America is expected to be uncommonly high during the 1990s.

Despite the odds, UW-SP administrators aren't overwhelmed by the challenge; we believe we have some hidden aces, including career opportunities in an educational environment where the quality of life is high. Vice Chancellor Howard Thoyre, who has been involved in faculty hiring for many years, claims he is cautiously optimistic: "We'll have to be much more aggressive than ever before, and our focus will have to be more on the search process than the screening," which will be opposite of practices in the past. Thoyre, who has been on a state committee studying how the UW System will cope with the professor shortage, said national studies show that there were eight applicants for five positions during the 1980s. In the 1990s, only four candidates will be available for every five positions, he reports.

The vice chancellor is hopeful, however, that if faculty salaries continually improve, some highly educated people may come out of business and industry to pursue new careers as teachers in academe. And, we're betting that more young people may begin to consider careers as professors, now that demand for them is on the rise.

Alan Haney, dean of the College of Natural Resources, is optimistic that for the time being, his program can hold its own in the recruiting business "if we continue to work hard at it." He has observed that people he has brought to campus as candidates for

faculty positions find Stevens Point appealing. "It's friendly, has a low crime rate and good schools," Haney says that all of that is topped by many peoples' assessment that in the area of natural resources, "UW-SP's college is unquestionably the finest undergraduate program in the United States—no comparison." Nonetheless, he admits being "apprehensive" about the situation "beyond the next few years."

Our local situation is complicated by the fact that all UW System institutions lag behind many schools in faculty salaries and that teaching loads in Wisconsin universities are heavier than at most places. "I'd say our heavy teaching load is an even greater problem than our salaries," Haney contends, "because many young professors want time to do research so they can publish and thereby stay in the mainstream of their disciplines." Many promising, young scholars believe their futures are severely limited in the academic world if they are unable to spend part of their time in research and publishing," Haney adds.

Bill Meyer, who oversees faculty personnel matters as an associate vice chancellor for academic affairs, notes that "the number of applications (for faculty positions) continues to decrease. And of the pool of candidates we are getting, the people either don't have the terminal degree (usually the Ph.D.) or if they do, have very little teaching experience." Among the people whose decisions are based primarily on salaries, Meyer concedes that UW-SP is not in a strong recruiting position.

A salary schedule established at UW-SP in 1978 created an increasing problem because it was so low. In fact, if we had continued to use this schedule, a person being hired as an assistant professor with a Ph.D. degree but no teaching experience would receive only \$19,309. However, this fall we decided that in order to recruit quality people, especially new minority professors who are in high demand all over, the starting wage should be raised to \$25,000. Even with the sharp increase, we are at best "on the low side of acceptable."

Joan North, dean of the College of Professional Studies, oversees programs which prepare people for careers as communicative disorders specialists, teachers, fashion/interior designers, medical technologists, dieticians and wellness leaders. She reports that "when these units recruit, they not only



Keith Sanders

compete with Wayne State and the University of Arkansas and so forth, but also with the professions themselves." People who work outside academe in professional fields receive, with few exceptions, better pay than the professors who prepare those specialists. North agrees with others who view the teaching load at UW-SP (professors giving lectures for 12 hours each week, not counting counseling with students, test preparation and scoring, lecture preparation, etc.) "as a very serious problem." In a positive vane, she views the safe environment at Stevens Point as an important draw for faculty, along with the community's orientation to wellness. The school itself is a "mentally-healthy place to work, and unlike many universities in the country, has a positive working environment plus a good history of collegiality where people feel they can contribute to their own future."

Another dimension of the recruitment challenge is the UW System Board of Regents' mandate for more women and minority members to be hired as faculty and staff. While we have made valiant efforts in both areas, and made some strides, carrying out this plan will be ever-difficult as fewer minorities become part of a shrinking overall pool of potential professors. Mary Williams, affirmative action officer, maintains that "we are competitive in cost of living considerations. For minorities, I think we can say it is a receptive community."

In the long run, I am hopeful that if faculty salaries continually improve, some highly educated people may come out of business and industry to pursue new careers as teachers in academe. And, we are counting on more young people launching careers as professors, now that demand for them is on the rise. The University of Wisconsin-Stevens Point has important benefits to offer professional educators besides salary: excellent retirement benefits; a safe, healthy environment; a receptive community; and perhaps, most important, a long tradition of supportive alumni who care about ensuring quality programs and well-prepared faculty for all future students. I know that UW-SP's alums will join with me in working to attract the best faculty and staff for our campus during the difficult years ahead. ■

Hall of Fame being constructed

Construction for the \$130,000 Wisconsin Conservation Hall of Fame building began this fall at UW-SP.

The facility is expected to be an important tourist attraction to the campus, conveying to the public the importance of Wisconsin's natural resources; emphasizing how individuals and groups have had an impact on natural resources; and commemorating outstanding people who were instrumental in the public education and conservation of natural resources.

The 2,700-square foot structure will connect with an existing Schmeeckle Reserve Visitor Center on the north campus. The reserve covers several hundred acres of wild land devoted to the protection of native flora and fauna.



About this publication

The Pointer Alumnus
Circulation, 36,000

Editor,
John Anderson
Associate Editors,
Sarah Clanton
Marilyn Thompson
Computer Design and
Layout,
Katherine Vollmer

Photography,
Michael Brisson,
Dennis Chapman,
Douglas Moore
Staff Assistants,
Elizabeth Schwerbel
Mary Sipiorski
Julie Apker
Virginia Crandell

The University of Wisconsin-Stevens Point practices equal opportunity, affirmative action policies.

The Hall of Fame was established in 1982 after Dan Trainer, dean of the College of Natural Resources at UW-SP, proposed it to Bill Horvath, an alumnus who is the regional representative for the National Association of Conservation Districts with offices in Stevens Point.

John Muir, a Wisconsin farm boy who became the father of the National Park System, Aldo Leopold, and Gaylord Nelson were among the first inductees into the hall. Men and women, living and dead, from all walks of life have been honored since.

Horvath remains a key promoter of the "hall." He recalls that part of what spurred his interest in the project was his own lack of knowledge in the historical resource management movement in the state. He wanted to know more, and assumed that other people would share his attitude.

"There is a sound and deep conservation ethic in Wisconsin," Horvath explains, "but what was missing before this was a way to pull all that history together."

Horvath was instrumental in gathering leaders of 16 state conservation organizations who have remained committed to the Hall of Fame idea from the time it was proposed.

"Everyone was real aboveboard about the purpose for the Hall of Fame. There were altruistic feelings from the beginning, added Ron Zimmerman, director of the Schmeeckle Reserve who will oversee the activities in the new facility.

A nonprofit Wisconsin Conservation Hall of Fame Foundation has been established to raise funds for the facility and the programs that will be held there. The City of Stevens Point has donated \$70,000 toward the

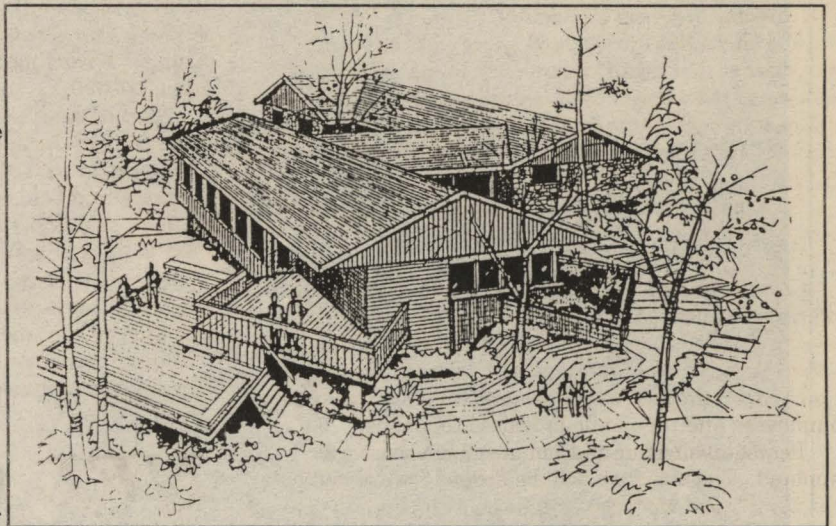

Architect's drawing of the Hall of Fame Building.

project from revenues of its hotel-motel tax. In addition, the Wisconsin Conservation Corps will be providing about \$30,000 worth of free labor.

Zimmerman estimates that as many as 100,000 visitors will stop at the Hall of Fame. Signs at Highway 51 and Highway 10 will be installed, giving directions to the facility.

Zimmerman envisions the displays to be developed within the new building as a stimulus for UW-SP students, particularly those in the natural resources programs. "I'm hoping the students will find this inspirational. The people who have been selected to be honored in this gallery are people who would not take "no" for an answer," he observed.

"This will give students of all ages a chance to get closer to the real events and the real people who were involved," Zimmerman continued.

Part of the new building, which will include a gallery, will be open for visitors in the summer of 1991. An exhibit hall will be completed in the ensuing year. ■

Wellness temple opens at UW-SP

UW-SP hosted hundreds of area residents Nov. 11 at an open house marking completion of the new \$7 million Health Enhancement Center.

This sprawling "temple of wellness" is being used principally to house instructional programs in health promotion/wellness that are bringing international acclaim to the school.

Senate Majority Leader David Helbach (D-Stevens Point) State Rep. Lolita Schneiders (R-Menomonee Falls) and Stevens Point Mayor Scott Schultz, all UW-SP alumni, joined other representatives of state government and the local campus and state university system in a dedicatory ceremony.

Schneiders, who earlier in the day was given the "Distinguished Alumnus Award," suggested that the campus was fortunate to have won state support for the facility. New buildings will be increasingly difficult to secure, she predicted.

Schneiders represented the State Legislature and the State Building Commission at the ceremony.

Two track stars from the alumni ranks returned to their alma mater to run the first official laps on the 200-meter, six-lane track. They are Carlene Willkom, who was named UW-SP Athlete of the Year in 1987 after winning the the NCAA national track and field pentathlon championship, and Bruce Lammers, Athlete of the Year in 1982 who was a conference record holder in the 110 high hurdles. Bruce is now a teacher and track and cross country coach in Mukwonago, and Carlene is assistant track and field coach and residence hall director at Lewis University.

The enormous structure is an important visual reminder of the "significant commitment" UW-SP is making to the rather new academic discipline of wellness, according to John Munson, who heads the school of Health, Physical Education, Recreation and Athletics.

"This puts us at the top of many people's image of health promotion," he says of the structure that has been under construction since the summer of 1989.

Beyond the boost being experienced by the academic offerings housed within, the center is expected to be a boon to intramural teams, the men's and women's athletic programs—notably track, swimming and tennis, and efforts to involve more students, university employees and the public in fitness regimens.

People involved in tourism also have reason to applaud. The structure will be booked for a variety of sports and non-sports events never before held here and likely to draw large groups of spectators from afar. For example, the 1992 Division III national track and field contest will be held here, Munson said.

The Health Enhancement Center also is responsible for the creation of new jobs. Services of more than 25 additional students are required.

Main components of the facility are a multipurpose room about the size of a football field, an Olympic-sized pool for competition and a therapeutic pool that will enhance instructional programs for training professionals to serve the handicapped, elderly and children.

During the building phase, considerable interior remodeling was done to the adjacent Health, Physical Education, Recreation and Athletics Building or "field house" to improve locker rooms for men and women athletes, and to create entirely new equipment, training and weight (fitness) rooms.

In order to win support from UW System and state governmental officials, UW-SP's Student Government Association offered to pay \$1 million of the health enhancement center's cost. The strategy was developed to offset efforts from foes who were opposing the



A diver approaches the new, eight-lane Olympic-sized pool.

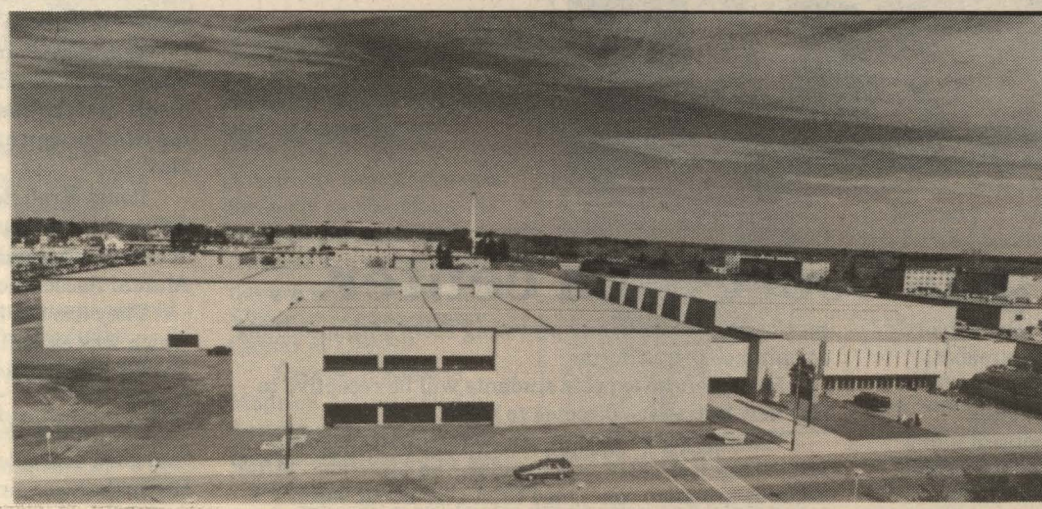

The Health Enhancement Center, left, is adjacent to Quandt Gym.

building because it would be used, in part, for recreation.

Consequently, each student will be charged \$6 per semester until the structure is paid off.

Private funds beyond the student fees have made possible several embellishments and equipment purchases that otherwise would not have materialized.

Munson lauded several booster clubs that support athletic teams for contributions they made in locker room development. The groups are the Women's Athletic Fund, Football Booster Club and Take Down Club for Wrestling. Together they contributed more than \$25,000.

"One of the finest training rooms you can find at any Division III school," according to Munson, has been developed in part of what used to be the practice area for track and field events. The remodeled section contains a whirlpool, taping area, treatment and physician examination areas, and an instructional section with a complete CYBEX therapeutic rehabilitation equipment system.

A large equipment room, where uniforms, towels and other items as well as athletic equipment are maintained and dispensed, has been developed in

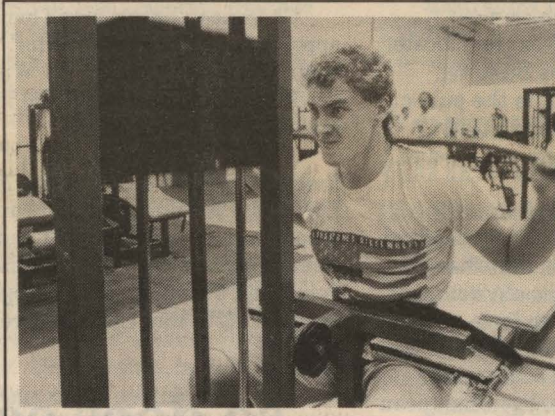

A weight room is also equipped with cardiovascular and other monitoring systems.

another part of the old annex area, at the rear of the original physical education building.

The weight room has been renamed the fitness center and re-established in another part of the annex. The old weight room adjacent to Quandt Gym is named "Visions 2000," and it is devoted to health assessments for faculty and students alike. Users will be given assistance in monitoring the level of their blood pressure and cholesterol. Further screening, with the use of computerized equipment, will explore cardiovascular systems and general strength.

The old swimming pool has been filled in and converted to a multipurpose room with a hardwood floor and mirrors useful for the dance program. The area also is expected to be scheduled for classes in aerobics and martial arts plus rehearsals by pompon squads.

The huge multipurpose area in the new section is 300 by 180 feet with a seamless rubberized floor. The material is believed to be unusually durable over a long period. Munson is hoping the covering will have a 30-year life.

Here is the only indoor track in the Wisconsin State University Conference that meets national standards. Space for six tennis courts in the interior of the room is separated from the track by electronically driven netting that

can be easily dropped from the ceiling or pulled back up. There are six lanes in the 200-yard meter track that extends around the outer section of the room.

Two pits have been installed on the west end for long jumping.

The therapeutic pool for the handicapped, elderly and small children, will contain warm water and have a maximum depth of three and one-half feet.

The main pool has eight 25-meter lanes and is separated with a movable bulkhead from the diving well, which is 14 feet deep. Surrounding bleachers can accommodate about 600 spectators. Veteran swimming coach Lynn (Red) Blair led planning on this area and is now overseeing its maintenance, including the scheduling of a minimum of two lifeguards whenever the facility is open. ■

NFL team being recruited

Do you remember the days 40 or so years ago when UW-SP was the summer training camp for the Green Bay Packers?

A few Pointers do and they are in a group that has begun work to restore Stevens Point's connection with an NFL team.

UW-SP Chancellor Keith Sanders and Stevens Point Mayor Scott Scultz announced this fall that efforts are underway to attract a team to locate a preseason camp at UW-SP.

Sanders said, "We have a slightly better than 50 percent chance of being successful—and it may take three to five years because the competition out there is severe."

They acknowledged being starry-eyed over the idea because of the income potential for renting UW-SP facilities, the public relations, economic development, recreational, cultural diversity and educational benefits that would accrue to the community each summer.

Dennis Tierney, executive director of student life and longtime head of the career services office, is chairing a task force that is conducting the search.

Contacts have been made with several teams, and in some cases, Tierney reports the discussions have been "encouraging."

Active lobbying will be done in January when a delegation from Stevens Point attends the Senior Bowl in Mobile, Ala. All NFL teams have representatives at that contest.

A 15-minute video about the advantages Stevens Point can offer a team has been developed for the recruitment campaign.

Four of the 28 NFL teams have already established training bases in the state. The Packers are at St. Norbert College in DePere, Chicago Bears at UW-Platteville, New Orleans Saints at UW-La Crosse and Kansas City Chiefs will move to UW-River Falls next summer.

With a fifth team in Stevens Point, there would be a bonafide "cheese league" that could even support summer exhibition competition, Tierney suggested. ■



Chancellor Keith Sanders, left, joined Frank DeGuire and his mother, Lucille, of Stevens Point at a dinner honoring the Marquette University Law School dean.



Lolita Schneiders was congratulated by two classmates of long ago after being named a 'Distinguished Alumnus.' At left is Pat Okray of Stevens Point, and at right, her husband Don Schneiders.

Environment gets boost from center...

Randy Champeau has confidence in the idealism of children and their desire to reverse environmental problems.

"Kids like talking about issues and getting involved," he says as he assumes leadership of a new state program aimed largely at making young people aware of the ways they can help save their planet.

Champeau has been chosen to direct the Wisconsin Center for Environmental Education, which was established by legislative directive this year and located in UW-SP's College of Natural Resources Building.

The center's purpose is to help instill in the public an "appropriate and environmentally sound lifestyle" and to help "resolve and prevent environmental issues," the new administrator reports, adding:

"The atmosphere is just right for this."

People from a broad base of the body politic are sending a message to public officials, he explains, that the way to achieve positive results on behalf of the environment is through more education instead of more laws.

Since the 1930s, Wisconsin has mandated its schools to teach about the importance of conserving natural resources. The law was in place, but Champeau explains that teachers received little direction about how to proceed from anyone in the know. Consequently, it took one more law to advance the current effort.

The most recent legislation, which went on the books this spring, takes the schools beyond a "minimal effort" and puts them "on the front line" of environmental education, according to Champeau.

As director of the new center, he spent much of his time this fall recruiting people who will be on the staff, including coordinators of secondary and elementary school projects.

Twenty-four other specialists, all with master's degrees, also were hired to teach the four one-credit courses that will be pursued by state teachers who are required to incorporate environmental issues into their curricula. Also, two UW-SP graduate students and a half-time secretary were hired.

A major project of the center will be the immediate development of a resource library to serve school districts throughout the state. The intent, according to Champeau, is to acquire one of the best collections of materials that can be found anywhere for kindergarten through grade 12 instruction.

There are three components of the legislation that created the center and gave it a \$135,000 annual budget. The other provisions call for establishment of a state environmental education board and a \$200,000 annual appropriation for distribution to innovative programs in environmental education. The grants support projects at colleges and universities, school districts and nature centers.

There is wide interest in the center.

Some of the calls coming into the facility are from out of state where environmental education advocates would like to reproduce the facility and programs emerging at UW-SP.

Champeau's current activity is forming an approximately 10-member steering committee.

The staff will be steadily on the road to conduct pre-service and in-service programs for teachers, consult with school officials and staff, assess student and teacher environmental literacy and develop new curricula.

Champeau says he is confident the center will be successful because its staff will focus its efforts on

motivating teachers and providing them with materials to enhance their efforts.

Moreover, he expects students will be receptive to any new initiatives directed to them.

"Teachers who do it (teach about environmental issues) say it is extremely popular," he contends. "After all, kids are more concerned than ever about social issues."

Champeau brings broad experience to his appointment as center director. He currently serves as chairman of the board of the Wisconsin Association for Environmental Education and is active in several other professional organizations.

Additionally, the Sheboygan native has two degrees from UW-SP and a Ph.D. from Michigan State University in environmental education. He was a high school teacher in Marshfield and Sheboygan, an elementary teacher at St. Stanislaus School in Stevens Point, and a member of the geography department faculty at UW-Eau Claire before returning to UW-SP in 1984. ■

...so does economy

A Center for Economic Education to serve the north central part of the state has been established at UW-SP.

Its director is Lawrence Weiser, an economics professor who has taught on campus the past 18 years.

Announcement of the center's formation was made this fall at meetings in Wausau and Stevens Point, hosted by Sentry Insurance and Consolidated Papers Inc. The firms are among the corporate sponsors of the Wisconsin Economic Council for the purpose of advancing economic education.

The center is another example of new partnerships the university is interested in forming with its service area, according to Chancellor Keith Sanders. He said the value of UW-SP's in-kind support of personnel and space amounts to more than half of the total costs of operating the new unit.

Weiser will be working largely with elementary and secondary teachers of the area to help them in their efforts to improve the understanding of economics among young people.

Students are getting into the act, too.

Weiser is overseeing a project that involves 25 teachers and their students in a stock market game that will continue through this fall. Teams of the students will use \$100,000 of fictitious money in the development of a make-believe stock portfolio that will be revised each week. The groups will receive periodic updates about how they are faring compared with teams elsewhere in the state and nation. Awards will be presented to the winners at the end of the year.

In addition to developing special instructional programs for the teachers, Weiser will oversee the formation of a resource room in the Collins Classroom Center that will contain teaching materials that can be signed out.

The center is one of six of its kind throughout Wisconsin.

Weiser received a special orientation for his new assignment when he was chosen this summer as one of 73 American educators to attend a leadership institute in Indianapolis sponsored by the Joint Council on Economic Education. The council is the national umbrella organization for all state centers. ■

Dean, lawmaker given 'Distinguished Alumnus Awards'

The dean of Marquette University's Law School and a member of the state Legislature were honored in separate ceremonies in November with "Distinguished Alumnus Awards" from UW-SP.

Frank DeGuire, class of 1953, former president and chairman of the Pabst Brewing Company who now heads the Marquette Law School in Milwaukee, received his citation during a UW-SP Board of Visitors dinner Nov. 15.

Lolita Krell Schneiders of Menomonee Falls, class of 1952, who has represented the 97th District in the Wisconsin Assembly for a decade, was honored at an Alumni Association Board of Directors luncheon Nov. 11.

They are the 58th and 59th winners of the award, which was established in 1969. Both of them attended UW-SP when it was known as Central State Teachers College.

Chancellor Keith Sanders thanked both winners for "the good example you are for our students to follow." He further commended Schneiders as an exemplary role model for women.

She responded by calling the university "my incubator, greenhouse, rearing pond and launching pad." DeGuire said the award reflects the work of outstanding teachers on campus and "affirms the historical excellence of this institution."

DeGuire, who grew up in Stevens Point, was active on campus in the Newman Club, Alpha Gamma Honorary for Social Science Majors, Young Republicans, Men's Glee Club, Panhellenic Council, intramurals and Chi Delta Rho fraternity. He was a star member of the Pointer golf team.

After graduation, he served three years in the U.S. Naval Reserve and then earned a law degree from Marquette. As an attorney he has served the firms of Michael, Best & Friedrich; Davis, Kuelthau, Vergeront and Stover; and Hughes, Hubbard & Reed, all in Milwaukee. He also has been general counsel for Del Chemical Corp. of Menomonee Falls.

DeGuire has a 12-year association with the Pabst Brewing Company, in which he rose from assistant general counsel to chief operating officer and board chairman. His ties to Marquette began in 1966 as a part-time lecturer and led to his appointment as law school dean in 1984.

The dean has received Marquette's Distinguished Law Alumnus Award and chaired the school's board of trustees. He has served on the boards of several charities, professional organizations and corporations. He is a current director of Bank One Wisconsin Corporation and a member of the UW-SP Board of Visitors.

His mother, Lucille DeGuire of 1700 Wyatt Ave., was present for the award ceremony.

After receiving her citation, Schneiders was a special guest at the dedication of the \$7 million Health Enhancement Center, which she helped make possible with a vote of approval several years ago as a member of the Wisconsin Building Commission.

Before her election to the Assembly in 1980 as a Republican, she was a teacher, licensed insurance agent and industrial salesperson.

Schneiders, who was elected to a sixth term this month, continues as a member of the Building Commission and is the ranking Republican member of the Urban Education and Financial Institutions and Insurance Committees. She chairs the State Capitol and Executive Residence Board and Higher Education Subcommittee and is a member of the Criminal Justice and Public Safety Committee and Legislative Council Committee on Homelessness.

Schneiders, a native of Chicago who spent some of her early years in the Minocqua area, was involved in the Newman Club, Mixed Chorus and Omega Mu Chi sorority during her college days. Her husband, Don, operates Schneiders Vetter Glass Co. in Milwaukee. ■

New Appointments

Easterner leads student teaching

Massachusetts native Henry St. Maurice, who has more than 20 years of experience in education, is the new director of student teaching at UW-SP.

He succeeds Annette Stanutz, who left because of her husband's job transfer to Chicago.

St. Maurice is overseeing a program in which well over 300 students will be completing certification for teaching positions. In addition, he is serving as an assistant professor in the School of Education.

St. Maurice and his wife, Mary Arnold, and their son have moved to a home in Plover.

A native of Worcester, Mass., where he was reared on a farm, St. Maurice received an undergraduate degree in comparative literature and a master of arts in teaching degree, both from Wesleyan University in Middletown, Conn., and a master of education from the University of Vermont. In 1989, he earned a Ph.D. in curriculum and instruction, with an emphasis in teacher education, from UW-Madison.

From 1969 through 1982, he was either a teacher or an administrator of special education programs in Vermont. He served during the same period on the school board at Stockbridge, Vt. Later, he was involved in the operation of a privately owned education consulting firm, specializing in computer applications, in Vermont and Massachusetts.

St. Maurice was a teaching assistant and coordinator of the elementary teacher education program at UW-Madison while doing his doctoral study, and was on the faculty of Rockford College in Illinois during the past year. ■



Henry St. Maurice

Chitharanjan appointed associate vice chancellor

David Chitharanjan, is UW-SP's new associate vice chancellor for academic affairs.

Appointment of the longtime head of UW-SP's medical technology program was made by Vice Chancellor Howard Thoyre following a search and screen process.

Chitharanjan is responsible for coordinating all phases of UW-SP's curriculum, including program development and review. He also serves as a liaison with the UW System administration and representatives of local faculty governance bodies on academic matters.

He succeeds Donna Garr, who has become the executive assistant to the chancellor.

The 50-year-old Chitharanjan is a native of Madras in southern India. He earned bachelor and master of science degrees at the University of Madras, and began his teaching career when he was 21 at Presidency College in his home community. He served there three years before coming to the United States and earning a Ph.D. degree from Wayne State University in Detroit.

While completing his doctorate, he did some teaching at Wayne State and at the Detroit Institute of Technology. He joined the UW-SP faculty in 1968. ■



David Chitharanjan

Bullis on committee

A UW-SP communication professor has been appointed to the newly established Special Committee on Privacy and Information Technology.

Roger Bullis was chosen for the 21-member group by the State Legislative Council. The group is charged with studying Wisconsin laws, policies and procedures for protecting citizens from invasions of their privacy which may result either from the collection, processing, use or sharing of personally identifiable information by state or local units of government, or from providing access to that information; telephone caller identification services; and other related issues. ■

Alumna heads med tech program

A UW-SP alumna, who has taught and been a student adviser on campus since 1977, is the new chair of its medical technology department.

Susan L. Raab was appointed to a three-year term overseeing offerings for 65 student majors. In addition, she has become local coordinator of a consortium

nursing program involving UW-SP, St. Joseph's Hospital of Marshfield and UW-Eau Claire.

The new chair succeeds David Chitharanjan who has become the university's associate vice chancellor for academic affairs.

Raab's selection as an administrator on campus follows on the heels of her election as president-elect of the Wisconsin Association of Medical Technologists. She was chosen for that position at the organization's recent spring meeting in Madison and will assume the presidency in 1991.

Raab lives at 920 Bertha Circle, Wausau, and was supervisor of the chemistry department of Wausau Hospitals for seven years before joining UW-SP in 1977. In addition to her teaching and advising, she has been the faculty leader of Sigma Mu Tau, student organization for UW-SP's medical technology majors.

The medical technology program at her university is the largest in the state outside of Madison and Milwaukee.

The association she will head has about 650 members and serves as advocate for many hundreds of other unaffiliated peers in the state. It is active in developing continuing education programs and deals with state regulations affecting the medical technology profession.

Raab holds bachelor's and master's degrees from UW-SP and a doctorate in education from Nova University. ■



Susan L. Raab

Hydrogeologist new director of center

A hydrogeologist who was formerly employed by the state Department of Natural Resources is the new director of the Central Wisconsin Groundwater Center at UW-SP.

George J. Kraft of Madison has assumed his duties as the head of the facility established by the state Legislature four years ago to provide groundwater information and education to area residents. He replaces Tom Osborne, who has been with the center since its inception.

Kraft joins other staff members Chris Mechenich, education coordinator, Dave Mechenich and Deb Sisk. Their office is located on the first floor of Nelson Hall.

An alumnus who holds bachelor's and master's degrees from UW-SP, Kraft plans to complete a Ph.D. at UW-Madison this fall. All of his degrees are in soil science.

Before joining the DNR at the beginning of last year, Kraft spent three years conducting research for the Wisconsin Geological and Natural History Survey on the migration and persistence of aldicarb residues in groundwater near Plover. Prior to that, he had worked for the DNR as a hazardous waste specialist.

He plans to continue the center's main emphases, on educational programs, including information on how to protect wells and maintain septic systems, and on the promotion of sustainable agriculture to prevent the contamination of groundwater by overuse of pesticides. ■



George J. Kraft

Bergeron new aide to alumni director

Brant Bergeron, a 1985 graduate of UW-SP who has worked as a radio news reporter and communication specialist, has returned to his alma mater as the new associate director of alumni relations.

Bergeron succeeds Kevin Tarvid, who resigned to pursue study at a seminary in Louisville, Ky., in preparation for a career as a Presbyterian minister.

He will be largely responsible for the maintenance of a data base about the approximately 35,000 alumni of the university, plus the coordination of special events.

A native of Coleman, Bergeron was a communication major at UW-SP and served as a residence hall president, staff member of radio station WWSP and member of the national residence hall honorary. He was a winner of a Leland Burroughs Scholarship and Chancellor's Leadership Award.

From the time of his graduation in December of 1985 and December of 1988, Bergeron worked as a news reporter/anchor for radio stations KIXS in Killeen, Texas, WSPT in Stevens Point and WNFL in Green Bay. Before returning to the university, he spent the past year and one-half as communications director for the Green Bay Area Chamber of Commerce. ■

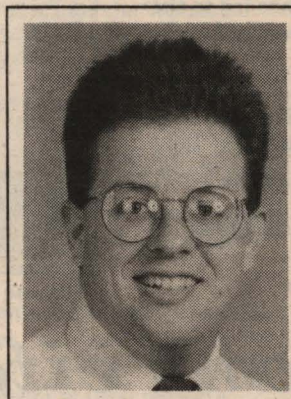

Brant Bergeron

Former Oneida planner joins university staff

Carl Rasmussen, who spent the past 15 years as a planner for the Oneida (Indian) Tribe, is the new director of space management and facilities planning at UW-SP.

Rasmussen will coordinate planning for and construction of new facilities on campus. He also will be responsible for allocations to meet space needs within existing structures.

His immediate responsibilities will involve supervision of a nearly \$3 million renovation of the DeBot Center, replacement of the roof on the University Center and replacement of steam pipes along Reserve Street. Work on all three projects will begin this summer.

A native of Oconto, Rasmussen grew up there and in Green Bay and was graduated from UW-Green Bay in 1975 with a degree in urban studies. He has been a member of the tribal administrative staff since, serving as director of his office through most of his tenure with the Oneidas.

The planning office he headed fluctuated in size through the years, having between nine and three employees. ■



Carl Rasmussen

Schurter becomes computing czar

James Schurter has been given additional responsibilities as UW-SP's first planner and coordinator of all campuswide video, voice and data systems.

His present title of dean of academic support programs has been lengthened to include "and information technology."

Administering computing and the sophisticated network that links nearly all of the 1,500 computers on campus is a major part of his responsibilities. He also is overseeing the telephone system with its fiber optic connections.

Chancellor Keith Sanders appointed Schurter after determining that "the university has earned a reputation of being in the forefront of using computers for educational purposes, and in order to maintain this advantage, we must use our resources more efficiently and do more universitywide planning. Dean Schurter, with his expertise, will assist in both of these important activities." ■

Faculty Recognition



Edward Gasque

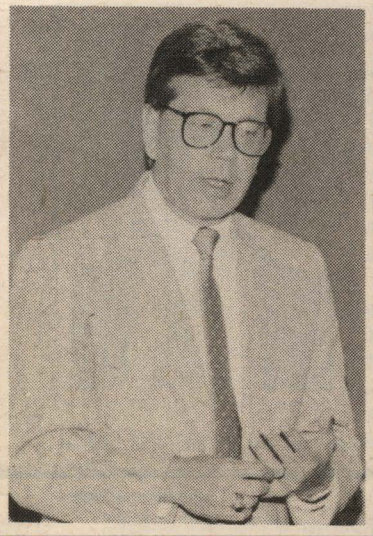

Richard Ilkka

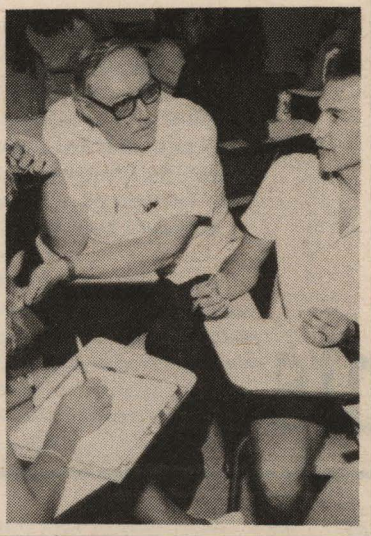

Thomas Mc Caig

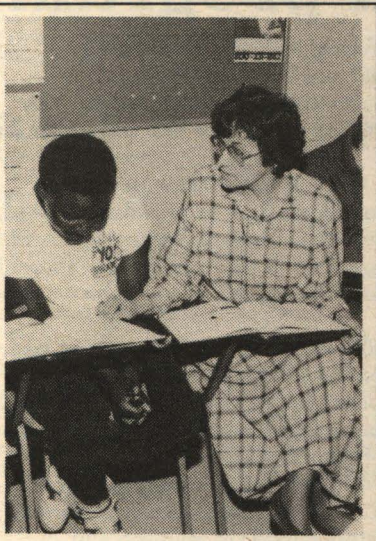

Jan Seiler



Robert W. Miller



Katherine White Ackley

UW-SP's best

Eight UW-SP faculty members are winners of the highest awards the institution gives each year in recognition of outstanding teaching, scholarship and service.

The honorees, who were introduced at spring commencement ceremonies May 20 are:

For excellence in teaching, Edward Gasque, Richard Ilkka, Thomas Mc Caig, Jan Seiler and Robert W. Miller.

For scholarship, Katherine White Ackley and Frank Bowers.

For service, Eugene Johnson.

Each of them will receive a \$200 prize.

Gasque is an associate professor of biology and has been a member of the faculty since 1978; Ilkka, associate professor of communication, 1983; Mc Caig, professor of education, 1966; Jan Seiler, associate professor of foreign languages, 1969; and Robert W. Miller, professor of forestry, 1973.

A committee that selected the winners noted that in addition to being highly rated for their work in the classroom, the outstanding teachers also are active in special projects, serve as advisers to student groups and do research.

Ackley, associate professor of English and a faculty member since 1979, was cited for her authorship of "The Novels of Barbara Pym," the editorship of "Women and Violence in Literature: An Essay Collection," and for her work in promoting incorporation of information about ethnic minority women into the curriculum. Bowers, professor of biology and a faculty member since 1975, has won national recognition for his research and extensive publishing about bryophytes (mosses). His work has led to the development of a major moss collection for the UW-SP Museum of Natural History.

Johnson, professor of chemistry and associate dean of the College of Letters and Science, has been active in faculty governance since arriving as a faculty member in 1978 and has served on numerous committees. He chaired the search and screen committee that recommended Keith Sanders for chancellor in the fall of 1988.

Academic departments and students submitted names of nominees for the awards. ■

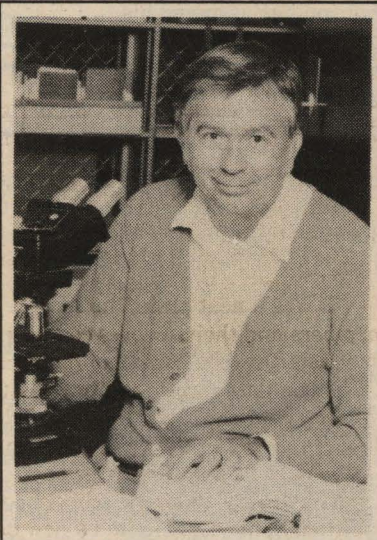

Frank Bowers



Eugene Johnson

'Teacher Educator of the Year'

Nancy Kaufman



Nancy Kaufman of the UW-SP faculty was honored in October as the state's Teacher Educator of the Year.

Herbert Grover, state superintendent of public instruction, who announced her selection, presented Kaufman with a \$1,000 prize.

The Department of Public Instruction sponsors the recognition program, soliciting nominations of outstanding professors who train and supervise beginning teachers. This is the fourth year of the program.

Leslie McClain-Ruelle, a colleague of Kaufman who wrote one of the letters of recommendation, noted that, "Nancy has made significant contributions to teacher education through countless in-service presentations in various districts. She has been active in presenting at local, regional, national and international professional conferences."

Sara Bilbrey of Plover, a student of Kaufman, added that, "She is the perfect model or mentor; not only the kind of teacher one would like to have, but the kind of teacher one would like to be."

Besides serving in an administrative capacity as head of the UW-SP School of Education, Kaufman is a specialist in preparing collegians in how to teach students with exceptional educational needs. She has been at the university since 1981.

Kaufman has published articles in dozens of journals and periodicals and is co-author of the Department of Public Instruction's new publication, "Educational Assessment of Emotional Disturbance: An Evaluation Guide." She is a frequent presenter at state and national meetings on special education issues.

In 1986, Kaufman received the award for outstanding performance and service in the field of learning disabilities from the State Council for Exceptional Children, and later was chosen as the organization's president. She also is a past winner of several citations for excellence in teaching.

Before coming to UW-SP, she taught at UW-Madison and in the public schools of Menominee, Mich., Madison, Marinette and Fond du Lac. She holds a Ph.D. from UW-Madison. ■

Environmentalist Champeau wins award

Randy Champeau, an environmental education professor at UW-SP, is the 1990 winner of the Facilitator of the Year Award given by the state's Project Learning Tree.

This kindergarten through grade 12 program uses trees and forests as a "window" to the natural world. Participants are helped to develop skills and knowledge to make informed decisions about use and management of the environment.

He was cited for his role in getting Project Learning Tree re-established in Wisconsin and in promoting its use in pre-service and in-service teacher education at UW-SP.

Champeau, an alumnus of UW-SP who returned to be on its faculty in 1984 with a Ph.D. from Michigan State University, is chair of the Wisconsin Association for Environmental Education. ■

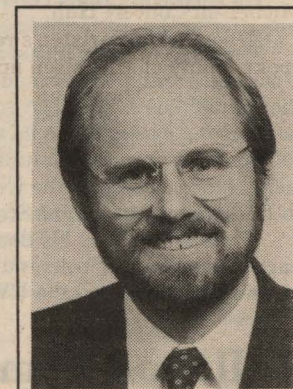

Randy Champeau

Service to Indians cited

A program coordinator at UW-SP has been cited by a statewide organization for innovations in economic development programming and commitment to the Indian community.

Gary Mejchar of the Wisconsin American Indian Economic Development Program (WAIED), headquartered at UW-SP, received an Innovation Award from the UW-Extension Small Business Development Centers. He was recognized at a recent state coordinators meeting in Green Bay.

The economic development program was begun in 1986 to assist Indian tribes or individuals with entrepreneurial endeavors. Developed by staff members at UW-SP's Native American Center to help bolster distressed economies on or near the reservations, it was originally funded by UW-Extension on a short-term basis. Now permanently sponsored by Extension, the statewide program is affiliated with Continuing Education and Extension and the Small Business Development Center at UW-SP.

Several of the program's clients have launched successful enterprises, including construction companies, a restaurant, a bingo hall, traditional dance performances, a crafts store and a wood products company.

An alumnus of UW-SP, Mejchar also holds a master's degree in community economic development from UW-Madison. Before joining WAIED, he worked for the UW-Extension Community Dynamics Institute, headquartered in Madison. ■



Gary Mejchar

Nostalgia

New role for faculty's senior member

There's no business like show business, except for teaching, according to Professor Joseph Schuler of UW-SP.

Now the most senior member of the UW-SP faculty with 33 years of service, Schuler has made a partial career change by assuming the chairmanship of the Department of Philosophy.

As he shifts into a new role with administrative responsibilities, the move is considerably less dramatic than when he left the stage for the classroom.

Schuler's story begins in the small towns of his native Oklahoma, where he lived as a child while his father served as a minister in Disciples of Christ churches.

He had a good voice, and his father encouraged his use of it in church choirs. A star was born.

By the time he was graduated from high school in 1948, the family had settled in Fort Worth, and Schuler availed himself of educational opportunities at neighboring Texas Christian University. But he also had a yen for "show biz," and went in pursuit of it as a means of supporting himself.

Schuler organized a jazz combo that performed in the Dallas-Fort Worth area, featuring the future professor as spokesman, master of ceremonies, stand-up comic, vocalist and, sometimes, piano player.

Nowadays, he enjoys matching wits with colleagues near his own age about lyrics of songs popular more than 40 years ago.

His comedy routine? He remembers little of it.

"I used a lot of one-liners from joke books," he admits with laughter.

Sometimes, the material wasn't suitable for the ears of Sunday School students, he further concedes. Like the time he was asked to prepare a lively act for an Elks convention without being told a group of clergymen would be sitting in the front row. He did, however, go ahead with the show and had no complaints from those members of the cloth.

As a popular local entertainer, his career took a new turn with the advent of commercial television. In 1949,

he was hired to do a monthly show for station WBAP of Dallas entitled "Joe Schuler and Company."

TV was such a new mode of communication in those days, he wondered if his audiences were larger in nightclubs than on his broadcasts in one of the nation's larger metropolitan areas.

Meanwhile, Schuler was pursuing a major in mathematics and was fast tiring of life as a student. After all, he was carving out a future for himself in the entertainment world and didn't need a degree, he concluded. So he joined the U.S. Army.

There were opportunities for entertainers in uniform, but such practitioners had little chance of moving up in rank. Hence, a decision to earn a commission, which led to an assignment with a training unit.

The subject of his instruction was the use of machine guns. Voila! He developed an interest in and fondness for teaching. Maybe the focus of the education wasn't his strongest interest but he was, nonetheless, loving the art of teaching. The entertainment world was behind him.

In 1953, when, as a husband and father of an infant daughter, he was mustered out of military life, he returned to Texas Christian as a student and supported the family with a lucrative newspaper route.

From Texas, he went to UW-Madison for graduate work in philosophy and psychology. And in 1957, he joined the faculty of what was then a state college in Stevens Point with 1,200 students.

"It was a neat place," he recalls. All of the faculty members and their spouses could fit, on special occasions, into the basement cafeteria of Nelson Hall.

Though a few courses had been taught in philosophy at UW-SP before his arrival, Schuler was the first specialist in that field on the faculty. For the next decade, his offerings were part of the psychology department. By 1966, the school had added several additional philosophers and a new department was established with John Zawadsky as chairman. Today, the Department of Philosophy has 12 teaching members and ranks among the largest, and, according to Schuler,

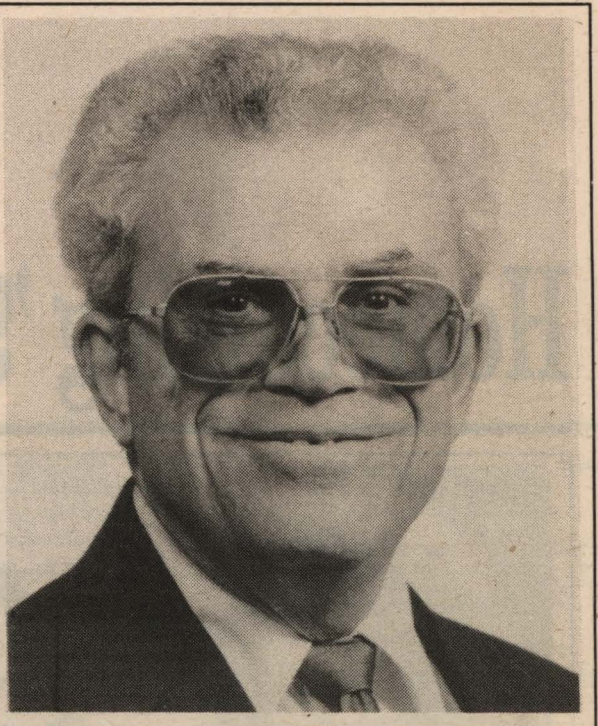

Joe Schuler

"one of the best" departments nationally among universities the size of UW-SP.

He takes particular pride in the work of Arthur Herman in Eastern philosophies, Baird Callicott in environmental ethics and Thomas Overholt in religious studies. "They are regarded as outstanding internationally," he explained.

Schuler believes the late Warren Jenkins, first dean of the College of Letters and Science, was largely responsible for the department's development because of a belief in the value of promoting the study of philosophy.

Schuler has devoted most of his teaching to the philosophy of law, religion and modern history. In his early years, he also doubled as UW-SP's tennis coach.

"I teach what I enjoy and what I'm thinking about and let the students come along for the ride," he says of his career.

The father of three and grandfather of five also harkens back to his days in show business when explaining the reason he has found so much satisfaction in the classroom.

"It seems there's a real continuity (from comedian to teacher). What I've done all of my life is stand in front of people and discuss things I enjoy doing. After all, philosophy lends itself to humor. There are many humorous, ludicrous things in philosophy."

Schuler, who was elected chair by his colleagues and appointed by Justus Paul, dean of the College of Letters and Science, succeeds Richard Feldman. The outgoing chair has served six years, the maximum amount of time the faculty allows one of its colleagues to head the unit.

If he continues in the post that long, Schuler said it will be time to retire and step up his involvement in stamp collecting. ■

Edna Carlsten – she made art classes fun

At Christmastime many years ago, an art teacher at the Stevens Point Normal School worked diligently to create festive yuletide sets for music productions directed by one of her faculty colleagues.

Today, more than half a century later, visitors to UW-SP's Fine Arts Center may still attend festive shows in facilities named after these two good friends—the Edna C. Carlsten Gallery and the Peter J. Michelsen Concert Hall.

Upon Edna Carlsten's retirement in 1961, she spoke fondly of Michelsen and recalled the holiday preparations as "some of my fondest memories" of her 38-year teaching career at UW-SP.

Carlsten came to Stevens Point in 1923 to serve for a year while the school's only art teacher was on leave. When the other woman was unable to return, Carlsten took over and remained in the post for almost 40 years. She had formerly served for five years in rural schools of Illinois and five years as supervisor of art for the schools of East Chicago, Ind.

A native of Paxton, Ill., she was born 100 years ago to a Swedish immigrant couple. She studied at the Art Institute of Chicago and earned a master's degree from the University of Chicago. She did additional graduate studies at the University of Illinois, Colorado State College and the School of Crafts in North Carolina.

Carlsten served as Stevens Point's only art professor for 30 years until she was joined by Henry Runke in 1953, Norman Keats in 1956 and Herbert Sandmann in 1960. Her duties included preparing future art teachers, conducting classes in the old Campus Laboratory School and handling some administrative assignments.

In 1943, the supervisor of art for the Wausau School System wrote to W.C. Hansen, the college's president:

On reviewing the teachers whom we get from Stevens Point, I can conclude that all have fine backgrounds in art education. With the background given them by Miss Carlsten, the girls just out of school are ready to go on with teaching art in their own rooms as we would like to have them do in the Wausau Schools.

Some of her former students called her "grand," a teacher who made art classes "fun," and a believer in "original drawings and designs." Her art philosophy included individual development of each person's creative ability, a belief in free expression and an admiration for simplicity.

In 1932 Carlsten and about 100 other teachers from throughout the country embarked upon an "art pilgrimage" to six European countries. One of the places she visited before returning home was her mother's birthplace in Sweden.

In 1937 one of her paintings, "Gladiolas," was selected for inclusion in the 18th Annual Swedish-American Art Exhibition in Chicago.

Carlsten was a longtime Girl Scout volunteer who led numerous craft workshops, a charter member of the Stevens Point chapter of the Business and Professional Women's Club, and one of the founders of the Wisconsin Art Education Association. Other activities included the Stevens Point Art League and the Retired Teachers Association.

For nearly 40 years, she maintained a summer home near Florence on the Spread Eagle Chain of Lakes.



Edna Carlsten

In 1969 Carlsten was honored by the university when it chose her name to be affixed to the gallery in the Fine Arts Center which was then under construction. She received a second tribute the same year when students dedicated their winter carnival to her and made her a special guest at events.

She died in early December, 1977, at her home in Stevens Point. ■

Homecoming '90

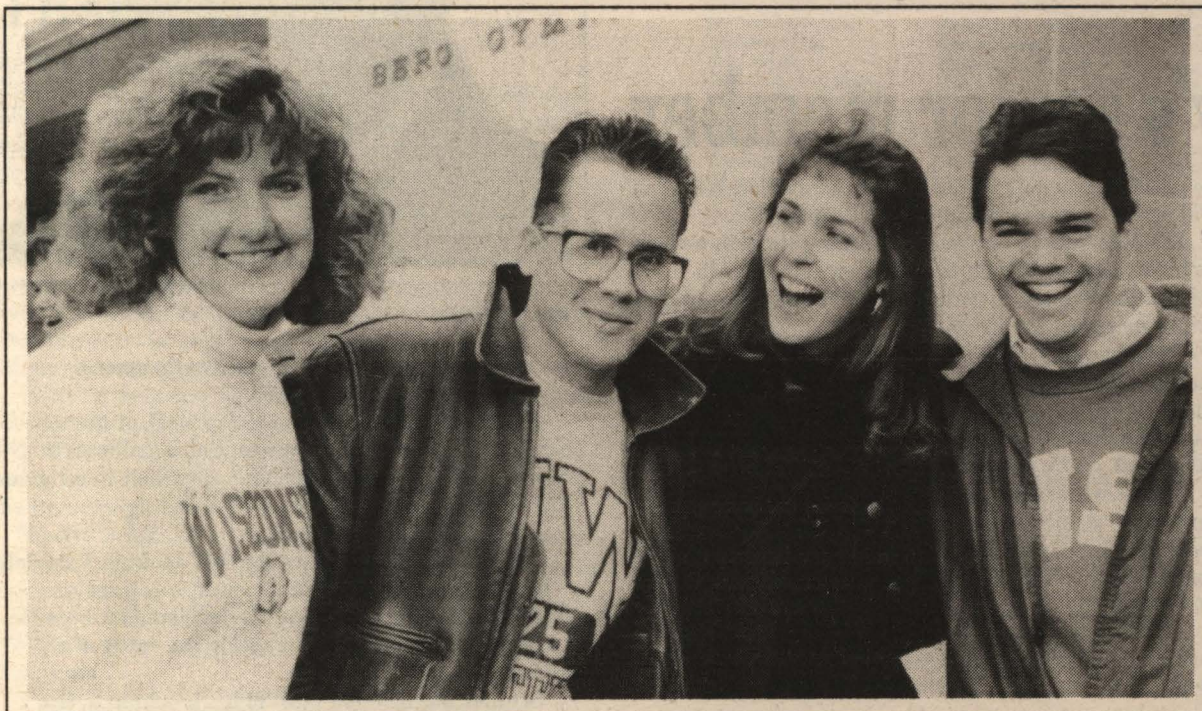

Brenda Leahy delayed her scheduled graduation in 1990 for one year to serve as state president of the organization that unites all of the student government organizations in the UW System. She returned for homecoming with Bob Peterson, '88, now a graduate student in counseling at UW-Platteville; Mary Reinholdt, '88, manager of Braun's Fashions in Madison; and Paul Stollenwerk, '88, regional sales manager for Woodlore Division of Allen-Edmonds Shoe Corp. in Milwaukee.

▲ From left, Henry "Tiny" Bannach, '22, '30, and '34, Marshfield; Greg Charlesworth, '31, of New London; and Guy Krumm, '35, of Kaukauna, recalled bygone athletic teams.



From left, Dave Marshalek, '88, kneeling, is an environmental monitoring technician in South Milwaukee; Bill Poole, '85, is an environmental consultant for a Madison firm; Jeff Taylor, '85, is an environmental consultant for a Chicago firm; Greg Knight, '85, is a soil scientist for the U.S. Forest Service in Medford, and his wife, Barbara Robinson Knight, '86, is a purchasing assistant at Hurd Millwork in Medford.



Among the members of the UW-SP Alumni Association Board of Directors who participated in a homecoming coffee are from left, Diane Engelhard, Lorraine Dudley, Gordon Faust, Ken Kulich, Judy Carlson, Ray Hutchinson, Janet Jensen Delzell and Rose Marie Koth.



Richard Farvour, '74, of Waukesha, requests there be 100 alumni of the University Band participating in the 1994 centennial homecoming parade.



Ellsworth Gaulke, left, of Lac du Flambeau, and Richard Berndt, of Stevens Point, both of the class of '50 took part in a luncheon for Pointer athletes of yore. Ellsworth retired this spring after a checkered career that included a stint as a restaurateur, a term in the State Legislature and 35 years as a junior high school teacher in Lac du Flambeau. Dick, who is one of the founders and longtime committee persons for the Pointer Athletic Hall of Fame, retired two years ago as head of Berndt and Associates, a Stevens Point insurance agency.



Celebrating Larry Ironside's induction into the Hall of Fame were, from left: Ironside, '67, Bernie Christianson '67, Pete Seiler, '67, Leonard Ironside, all of Wisconsin Rapids, Richard West '68, Stevens Point and James Peterson '67, Pittsville.



Karl Blahnik, '66, of Appleton, is a property and casualty insurance agent in Appleton. One of his three children is a student this year at UW-SP.

Tom King '70, has been a biology teacher at New London High School the past 20 years.



Mary Ann Peterson Steinberg, left, '52, of Appleton, and Margaret Mlada Polansky, '53, of Wisconsin Rapids attended the alumni coffee homecoming morning. Mary Ann is a second grade teacher at Highland School in Appleton and Margaret is a Chapter I teacher at Mead School in Wisconsin Rapids.



Richard Toser, '53, heads Business Management Services, a Park Ridge-based advertising and public relations firm that was established by his late father, Herman.



Cathy Staples Retzack, '75, of Sheboygan, attended her 20th homecoming at UW-SP this fall. She hasn't missed one since her freshman year as a student. For the past 13 years, Cathy has been a design exhibit coordinator at the Kohler Co.

News of Alumni

Whatever happened to good ol'...

1989

Lisa Jablonski, '89, is a second grade teacher at Park School in the Kaukauna School District.

Scott R. Morrison, '89, is a management accountant at the Stevens Point Division of Consolidated Papers.

John Laabs, '89, is a sales representative on the West Coast for Nekoosa Papers Inc.

Carrie Eft, '89, is working on the staff of Community Child Care Center in Stevens Point.

Anne Brielmaier, '89, is office manager at Elmbrook Financial Services in Brookfield. She resides at 15715 Mark Drive, Brookfield.

Kristin Duckart, '89, is staff educator at St. Joseph's Hospital in Marshfield. She lives at 3887 Searls Road in Wisconsin Rapids.

Carrie Enger, '89, is an account executive for Van De Yacht & Associates in Wausau. She resides at 5455 Conifer Lane, Stevens Point.

Bobbie Roman, '89, lives at 2908 Heffron St., Stevens Point. She is volunteer coordinator at the Portage County Hospice.

Robert Moody, '89, is a treaty fishery assessment biologist with the Department of Natural Resources. His position entails supervision of fish population and angler harvest surveys on lakes that have both sport and tribal fishing. His address is Box 814, Minocqua.

Jeffery Kirchman, '89, has joined Schultz & Associates Advertising Agency, Wausau. He will work in advertising copywriting, public relations and market research.

Kathryn Strangle, '89, and her husband, Charles, are freshwater fish culture extension agents for the United States Peace Corps. The couple is teaching farmers in the Central African Republic more advanced fishing techniques. Strangle said of their appointment, "We thought the Peace Corps would be a great opportunity to experience a whole new way of living."

Mary Ann Lemanski, '89, is an elementary teacher in Bangor, Maine.

John Hervert, '89, coaches women's basketball at the UW Center-Waukesha. He also is a Wisconsin Interscholastic Athletic Association baseball and basketball official. During the 1989-90 season, he coached the Milwaukee Snitz women's basketball team, which plays in the Amateur

Athletic Union. Hervert also has been a coach for various Wisconsin high schools.

Beth Bogaczyk, '89, is a management consultant in the management advisory services department at Schenck & Associates in Appleton.

Ron Austreng, '89, is a water, sewer, and public works operations assistant at the Weyauwega Wastewater Treatment plant.

Lynn Frederick, '89, teaches learning disabled students at Weyauwega-Fremont High School. She has created a new learning laboratory for her students that allows for more effective one-on-one learning situations. She previously taught elementary art education.

Cari Jensen, '89, teaches third grade at St. Mary School in Brillion. She completed her student teaching in Appleton.

Scott Laurent, '89, is a marketing associate for Profiles of Health Systems in Minneapolis. He develops and markets The Health and Stress Profile, a health and stress assessment inventory. He is a member of the Minnesota Health Promotion Network and Minnesota Worksites Wellness Resource Providers.

Barbara A. Kolitsch, '89, teaches physical education at the Oneida Tribal School, and is helping to plan a swimming pool. She lives at 2030 Cottage Road, Little Suamico.

Mike Nitti, '89, is a buyer for the young men's division of Mark Shale. His address is 702 Bluff St., Apt. 201, Carol Stream, Ill.



Barry Ginter, '89, earned a first-place award from the Wisconsin Newspaper Association for his work at the Rice Lake Chronotype. Ginter reported and wrote a series of articles about the Rice Lake Fire Department. His work was named the best example of in-depth reporting among the state's largest weekly newspapers. He is now a sports reporter in Winona, Minn.

Mary Jane (Shnowske) Metropulos, '89, is a student at Northwestern Chiropractic College. Her mailing address is 834

Mosinee Ave., Apt. 6, Mosinee.

Amy Sanderfoot, '89, is the marketing director for Town and Country Electric, Appleton. She previously was employed by Wausau Insurance Cos. in Chicago.

1988

Deborah Reno, '88, has opened Dental Personnel Resources, a temporary employee placement firm for the central Wisconsin area. She has been a dental hygienist for the past 14 years.

Susan (McLaughlin) Klimaszewski, '88, and **Chad Klimaszewski**, '85, are parents of twin boys born in January. Chad is a fisheries biologist. They reside at 3840 S. 43rd St., Apt. 4, Milwaukee.

Robert (Bob) Dorow, '88, is a customer service representative for Midwest Express Airlines. He lives at 2500A S. Howell Ave., Milwaukee.

Jackie (Mueller) Tillotson, '88, is a second lieutenant in the United States Army. She and her husband, Rick, are both stationed at Fort Drum, Watertown, N.Y.

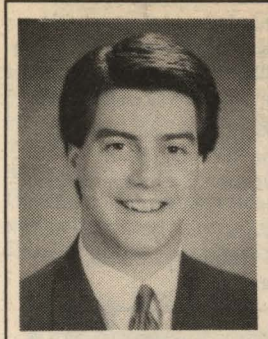

Darren Kramer, '88, is a television reporter/anchor at WWLP-TV 22 in Springfield, Mass. Prior to his appointment, he was a reporter at Channel 7 in Wausau.

John Hintz, '88, is pursuing a master's degree in exercise physiology at the University of Arizona.

Jim Marriott, '88, is an instructor for the Edward Health and Fitness Center in Naperville, Ill.

Kim LaTender, '88, is a third grade teacher for the Menominee Indian School District. She formerly worked as a substitute teacher for the district.

Ellen Jeanne Peterson, '88, is on a two-year assignment with the Peace Corps as an environmental educator in Belize. A Wausau native, she most recently worked as an educator with Wausau's community recycling cooperative. Currently about 250 Wisconsinites are among the 6,000 Peace Corps workers serving in 70 countries.

Teri J. Russell, '88, has completed the U.S. Air Force military indoctrination for medical service officers at Sheppard Air Force Base in Texas. She has been trained in the professional and

administrative responsibilities as an air force officer.

1987

Bryan Taylor, '87, is a freelance artist and house painter in Madison and Stevens Point. He recently showed his work in a Halloween exhibition which ran throughout the month of October in the gallery of UW-SP's Museum of Natural History.

Kurt Humke, '87, is assistant vice-president of Farmers and Merchants Bank. He also enjoys singing in the Clark County Male Chorus. His address is Route 3, Box 10, Greenwood.

James Clevon, '87, is a recruit conservation warden in Ozaukee County. He has spent the past year working with established wardens throughout the county.

Elizabeth Zurawski, '87, owns the Four Seasons Flower Shop in Park Ridge. She has had six years of experience in the floral industry.

Nancy A. Nietman, '87, is camping services/public relations director of the Glowing Embers Girl Scout Council in Kalamazoo, Mich. She lives at 6035 Bluebird Court, Apt. 1B, Portage, Mich.

Sandy Lotto, '87, is a forester with Trees For Tomorrow in Eagle River. Her interests include camping and skiing.

Sue (Pflederer) Olson, '87, is an interior designer for Rakow's Business Interiors. She and her husband, Lee, live at 358 Elm St., Elgin, Ill.

Judy (Orlich) Miskov, '87, is a medical technologist at Madison General Hospital. She and her husband, John, are the parents of a son. They live at Red Hook Plaza 3237, St. Thomas, U.S. Virgin Islands.

Daniel J. Davis, '87, is a chemical waste/contract manager for GSX Government Services in the San Francisco Bay area. He resides at 1801 Shoreline Drive, Apt. 204B, Alameda, Calif.

Tom Massey, '87, is pursuing a master's degree in tree physiology at the University of Florida. He and his wife, Kim, reside at 4235 SW20LN Apt. E, Gainesville, Fla.

Debbie (Penn) Kirschling, '87, is pursuing a doctorate at the University of Illinois at Chicago. She is working on a project in the field of genetics.

Mari Strombom, '87, is assistant director of student activities at Bucknell University. She has a master's degree in college personnel student administration from Colorado State University.

Ann Emslie, '87, is a program director for the American Lung Association.

Gary "Gus" Gussel, '87, is currently enrolled in the physical therapy program at Duke University.

Sheri Hall, '87, is a fitness consultant for Johnson & Johnson in New Brunswick, New Jersey.

Kay Roblee, '87, is a systems furniture space planner for Krueger International, headquartered in Green Bay. She travels throughout the country planning the designs for up to 500 workstations in government and private facilities. She's even had a few projects at the Pentagon in Washington, D.C. Her address is 4915 S. Courtland Pkwy., Green Bay.

Brant J. Poggemann, '87, is a medical technologist in charge of the hematology department at Howard Young Medical Center in Woodruff.

Sheila Ricklefs, '87, is a speech/language specialist at Canby Elementary School in Canby, Ore. Prior to her arrival at the school three years ago, she taught a year in New Mexico. She enjoys running, hiking and watching Terry Porter play on the Portland Trailblazers basketball team. She resides at 26355 S. Hwy. 170, Canby.

Steve Bestul, '87, has been named fifth shift supervisor for Fiskars Manufacturing. He is responsible for hiring and evaluating employees. He formerly worked for Masco Corp., Milwaukee.

1986

Timothy Baron, '86, is a chiropractor in private practice in the Genesee Depot area. Earlier this year, he graduated from Northwestern College of Chiropractic.

Mary (Mader) Downs, '86, is a technical training specialist for Aid Association for Lutherans in Appleton. She provides support to the corporate information services division.

Tim Anderson, '86, is a researcher in hybrid sunfish propagation. He lives at Route 1, Box 18 DeSoto, Ill.

Kirk Booher, '86, is associate manager of The Prudential's North Central Operations in Plymouth, Minn.

Christine Sonnentag, '86, is a personal service representative for Sentry Insurance. She was awarded the Certificate in General Insurance by the Insurance Institute of America.

Julie (Valley) Davis, '86, is a management specialist in personnel information systems for the United States Army. She is stationed at Presidio, Calif.

John Gerow, '86, is a hall director/career counselor at UW-Whitewater. His wife, **Karen Gerow**, '86, is marketing coordinator for Johnson-Hill Press in Fort Atkinson.

Tracy Whitrock, '86, is band instructor in the

Necedah School District. She previously taught at Weyauwega High School.

Chris Nepper, '86, teaches sixth grade mathematics, health, social studies, and reading in the Pittsville School System. A four-year veteran, Nepper also coaches junior varsity football and seventh grade boy's basketball.

Kate Hephner, '86, is a creative editor for Swiss Colony. She previously worked for radio stations in Stevens Point and Madison. She lives at 1110 1/2 11th St., Monroe.

Ken Gronski, '86, is marketing director at First Wisconsin National Bank in Wisconsin Rapids. He lives at 241 Ash St.

Connie Hurley Pronley, '86, is a speech and language pathologist for the Menomonee Falls School District. She and her husband and their baby girl live at 1280 Apple Tree Lane, Brookfield.

1985

Ed Guzman, '85, is a product support representative for M&I Data Services Inc. He lives at 302 Grand Canyon, Apt. 213, Madison.

Beth Goeppinger, '85, is assistant director of Pecatonica Environmental Center. She received a master's degree in outdoor teacher education from Northern Illinois University.



John Uhrich, '85, is a professional actor in Minneapolis. He has starred in two consecutive UW-SP summer theatre productions, most recently as George M. Cohan in "GEORGE M!"

Rob Baller, '85, is a biologist who discovered a valuable piece of land now known as Walter's Road Prairie. The land is the only area in the Beloit community that is still able to sustain certain endangered prairie animals and plants.

Monica (Getty) Folk, '85, is pursuing a doctorate at Southern Illinois University. She married Martin Folk last year.

Mark J. Michie, '85, is a commander of the Medford unit of the Wisconsin Army National Guard. He previously served as commander of the Abbotsford unit.

Janette Ash, '85, is director of Dietary Services at Heyde Health System.

Al Lemke, '85, is state news editor of the Marshfield

News-Herald. He resides at 629 Adler Road

Connie (Ecklerle) Spanaus, '85, is an elementary teacher in Merrill, and her husband, Jeffrey, '86, is a salesperson at Wausau Steel. The couple and their two children live at 602 Hollywood Drive, Merrill.

Gary Holt, '85, is assistant cashier/auditor of Fidelity National Bank in Medford. He previously worked with the Marshall & Ilsley Corp. in Wausau.

Tim Nelson, '85, a partner in Schmeling's Nursery in Muskego, is helping his grandparents continue their 50th year in the nursery business. Previously, Tim worked with the Department of Natural Resources.

Chris Erickson, '85, teaches middle school in the Deerfield School District. She taught special education classes there in the past and formerly taught at Greenwood Elementary. Erickson lives in Stoughton with her husband, their dog, and two cats.

Arlene (Luettig) Bates, '85, has worked as a medical technologist in laboratories in Stevens Point, Oxnard, Calif., and Rochester, Minn. Her husband, **Randy Bates**, '85, works for IBM. They live with their two children at 1275 62nd St. NW, Rochester.

Tina Stueck, '85 was one of four Clintonville artists who donated works which were offered in a raffle to benefit the local library. Her piece was a watercolor of a winter landscape. She also works in a variety of other media, including oils, pastels, charcoal and woodburning.

Beth L. Ratledge, '85, is self-employed as a production stage manager and vice president of "Broadway Baby," a dinner theatre in Milwaukee. She lives at W56 N437 Lenox Place, Apt. 4. She asks, "Where are you guys?" to Lois, Steph, Sue, Ken, Julie T., Doug and Patti.

Mary Rasmus, '85, is a teacher at Berlin Catholic School and forensics coach at Berlin High School.

1984

Robert W. Degener, '84, his wife, Jennifer, and their son live at 1102 E. Thomas, Manitowoc.

Drew Buffat, '84, is the director of orthotic and prosthetic services for Riverside Rehabilitation Hospital in Newport News, Va.

Sandra J. Trzebiatowski, '84, is a management accountant for Consolidated Papers Inc.

Diane L. (Tisch) Roundy, '84, is vice president of marketing at De Pere Federal Savings. She serves on the board of the Green Bay Advertising Federation and also teaches financial

marketing at Northeast Wisconsin Technical College.

Edwin J. Buehler, '84, is a quality control supervisor in the Biron Division of Consolidated Papers. He received his master's degree from the Institute of Paper Chemistry in 1986.

David L. Rosenthal, '84, is process control supervisor for the Wisconsin Rapids Division of Consolidated Papers.

Paul C. Leman, '84, is a professional forester for the Bureau of Land Management at Coos Bay, Ore. He works as a timber sale contract administrator. He and his wife, Shelley, live at 1660 Johnson, North Bend, Ore.

Gary Pearson, '84, is a television producer and director for Parish Productions in Green Bay. His wife, **Erin (Davisson)**, '82, is a television news anchor for WFRV-TV in Green Bay. Their address is Box 175, Greenleaf.

Beth Kavelaris, '84, is an administrative supervisor for the Jacobus Co. in Milwaukee. She lives at 8425 Stickney in Wauwatosa.

Mary J. Wright, '84, teaches business communication and career development at Mid-State Technical College in Stevens Point and Wisconsin Rapids. Her address is 2211 10th St. S, Wisconsin Rapids.

Charlotte A. Robinson, '84, is a medical technologist at University Hospital and Clinics in Madison. She recently completed a one-year term as president of the Madison Jaycees. Her address is 2022 Overlook Pass, Apt. 3, Middleton.

David Prillwitz, '84, is program manager for the Rehabilitation Institute of Oregon at Good Samaritan Hospital and Medical Center in Portland, Ore. He supervises a 33-bed acute inpatient rehabilitation unit and ongoing development of the program. Prillwitz completed a year as lead speech and language pathologist for the institute. He resides at 12636 N.W. Barnes Road, Apt. 5, Portland.

1983

David M. Kennedy, '83, and **Susanne (Fugelso) Kennedy**, '84, live in Flanders, N.Y. He is an integrated pest management technician for Eastern Tree Co. She is pursuing a master of divinity degree at New York Theological Seminary. They reside at 1459 Flanders Road.

Cyndee (Bottoni) Lewis, '83, is a kindergarten teacher for the Elmbrook School System in Brookfield. She and her husband, Mark, have two children and reside at 4258 Raymir Circle, Wauwatosa.

Bob Schultz, '83, is boy's basketball coach at Stevens Point Area High School. Prior to his appointment, he was assistant men's basketball coach at UW-SP.

Jeffery A. Ogurek, '83, is a naval aviator and flight instructor for the United States Navy. He is assigned to Sea Strike Squadron, Cecil Field, Fla. Jeffery and his wife, Elizabeth, reside at 587 Benjamin Harrison St., Orange Park, Fla.

Peggy (Paske) Williams, '83, is attending graduate school in anthropology at Indiana University. She and her husband, Jay, reside at 650 E. 58th St., Indianapolis, Ind.

Robert Suehring, '83, is a cellular consultant with United States Cellular in Wausau.

Darrell Waldera, '83, is conservation warden for Pierce County. His duties include environmental enforcement and safety regulations.

Steven R. Voigt, '83, is pursuing a master's degree at the University of Wyoming. He and his wife, Nancy, live at 4746 E. Skyline Drive, Apt. 78, Laramie, Wyo.

Ellen Richter, a fourth and fifth grade teacher in the Cambria-Friesland School District, was named the district's 1990 teacher of the year.

Colette Wytenbach, '83, is the clinical dietitian for the Monroe Clinic. She has been in the dietetics field for five years after completing an internship at Indiana University Medical Center. She lives in Monroe with her husband, Curt.

Eileen (Higgins) Rosenow, '83, received her master's degree in food science from UW-Madison and is working as a sensory evaluation supervisor for the Carnation Co. Her husband Paul, '84, is a marketing consultant for Copymat. They moved to Los Angeles, Calif., in 1989, and reside at 3747 Arbolada Road.

1982

Marcia Frost Vahradian, '82, is a forester in Waushara County for the Department of Natural Resources. She is president of the Wisconsin Woodland Owners' Association. Her husband, **Haig (Buzz) Vahradian**, '78, is a DNR forester in Waupaca County.

Thomas G. Strong, '82, is a graphic designer at Sta-Rite's Business Communications Group in Delavan. He also is a member of Illustrators and Designers of Milwaukee.

Jane Klein, '82, owner of Jane Klein Interiors, is self-employed as an interior designer. She and her husband, Steven, live at 920 E. Pleasant St., Milwaukee.

Kevin Kritz, '82, received a master's degree in wildlife from the University of Missouri-Columbia in 1989. He is working for the Redwood Sciences Laboratory in California, assisting with a study of spotted owls in the coastal range mountains of southwestern Oregon. He

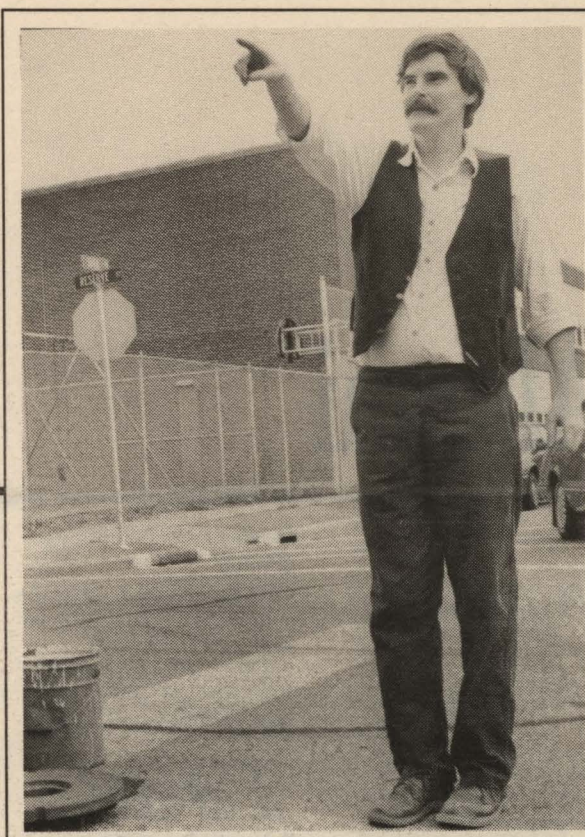

Rob Nurre, '82, travels throughout the country giving programs as "The Surly Surveyor" and doing research on land use history. At a recent "re-monumentation" ceremony on campus, he portrayed Joshua Hathaway, an early surveyor who worked in this section of the state. One of the reasons for his presentations is to call public attention to the importance of maintaining well-defined reference points for land ownership.

lives at 2439 Sherman Ave., Apt. 8, North Bend, Ore.

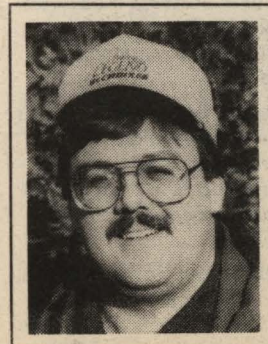

Steve Heiting, '82, is associate editor of *Wisconsin Outdoor Journal*. A former freelance contributor to the magazine, Heiting will continue to be night editor of *The Daily Press* in Ashland.

Julie Theis, '82, is pursuing a master's degree in educational administration at both UW-Madison and UW-Oshkosh. She lives at 445 Humphrey Circle, Shawano.



Patricia (Rau) Dreier, '82, master's '88, is an environmental project consultant for Girl Scouts of America in San Antonio, Texas. The Girl Scout national organization is using her thesis paper for an educational research guide. The publication trains adults to teach children about the environment. She is a former certified trainer for Girl Scouts in Germany.

Phil Kerk sieck, '82, completed a master's degree in counseling and guidance at UW-Madison in 1985. He currently is an instructor and assistant director of residence life at UW-Green Bay. Kerk sieck's address is 1130 Cass St., Green Bay.

Jim "Willy" Derleth, '82, is an assistant professor at the University of the Pacific. His address is 3601 Pacific Ave., Stockton, Calif. He asks, "Are there any other Pointers out here?"



Kim Millick, '82, has been promoted to community relations and communications manager for Scott Paper Co. at its S.D. Warren subsidiary in Maine. Prior to the appointment, Millick was operations superintendent for the plant.

Karen (Smith-Doubek) Rogers, '82, taught in the Wild Rose area for 16 years before moving to Clintonville three years ago. She is the Chapter 1 early childhood specialist, serving K-1 students, and the president of the Wolf River Reading Council. Rogers and her family are building a new home north of Clintonville. Their current address is 189 N. 12th St.

Kelly Olson, '82, is the Pepin County District Conservationist. A native of Hartland, she is married to Duane Olson, who works for the DNR in the Alma area.

James Yahnke, '82, has been named executive director of Preferred Health Insurance Corp. of Milwaukee. He will coordinate activities in the venture developed by Samaritan Health Plan and Wausau Insurance Cos.

1981

Penny (Beverung) Francois, '81, is the mother of three children. She and her husband, Joe, reside with their family in Woodruff.

Michael J. Spaid, '81, is assistant paper machine superintendent for Consolidated Papers. He lives at 711 Maplewood Drive, Plover.

Stan Steckbauer, '81, is a teacher of the emotionally disturbed at the Homme Home for Boys. He and his wife, Karen, live at 12 Beste Ave., Rothschild.

Catherine M. (Fritsch) Wendt, '81, her husband,

Allen, and their two sons operate a dairy farm outside Marshall.

Patrick Pfaffle, '81, received a doctor of philosophy degree from the department of biochemistry at the Medical College of Wisconsin, Milwaukee. He is pursuing post-doctoral studies at the University of Texas Medical Center, Dallas, Texas.

Mary Perry, '81, has been promoted to manager at Crowe, Chizek and Co., certified public accountants. A resident of Grand Rapids, Mich., she previously was a manager for the American Seating Co.

Jeffrey Faust, '81, is a technical services manager for Bio Gro Systems Inc., Hanover, Md. He and his wife, Marisa, reside at 7748 Kidwell Court, Hanover.

1980

Scott A. Reinhard, '80, is a partner in the law firm of Slaby, Deda, Marshall and Reinhard. He joined the firm in 1986 as a specialist in personal injury and family law.

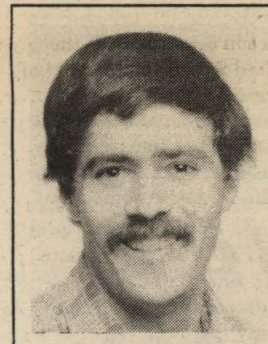

Kurt Brownell, '80, has been featured in a controversial documentary, "Where Have All the Dolphins Gone?" He worked as an inspector for five years on tuna boats, making 11 trips as an observer. In the film, Brownell discusses the problem and urges the boycott of tuna until the industry stops killing dolphins. He now works at Fort McCoy.

Ken Dorshorst, '80, is a paper machine manager for Champion International in Deferiet, N.Y. **Deb (Brzezinski) Dorshorst**, '80, is a free-lance writer. They have two children and live at 26 Taylor Drive, Black River, N.Y.

Sharon (Backman) Gjerde, '80, is a licensed physical therapist and director of a physical therapy staff at a hospital in the River Falls area.

Chuck Roth, '80, is president and general manager at WXOW-TV in La Crosse and WQOW-TV in Eau Claire. He resides at 1202 Oak Ave., Onalaska.

Daniel A. Bodette, '80, has been named principal of Prescott High School. He earned a master's degree in secondary education from UW-Madison in 1987. After a few years of teaching in the state, he moved overseas to Venezuela to teach mathematics and science for

a year. Bodette then traveled to Brussels, Belgium, to teach at the International School of Brussels. Prior to his appointment at Prescott, he was assistant principal at Kaukauna High School.

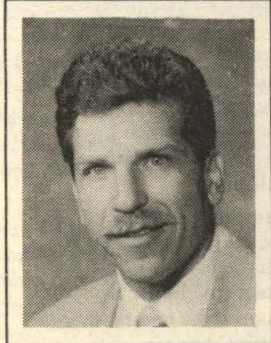

Ned Norton, '80, has been named assistant vice president of environmental resource management for Northland Cranberries Inc., Wisconsin Rapids. He will manage the resources on the company's land in northern Wisconsin. Prior to his appointment, he worked for the Wisconsin Department of Natural Resources.

Barbara Stollenwerk, '80, is women's athletic director at the Milwaukee Athletic Club. She resides at 2453 N. 84th St., Wauwatosa.

Joel Bolin, '80, is employed as a soil scientist with the United States Department of Agriculture in Rusk County, Texas. He and his wife, **Jill (Ewald)**, '80, live at 611 Rock Oak, Nacogedoches, Texas, with their son.

1979

Lois (Hansen) Rake, '79, is a soil conservationist in Trempealeau County. She and her husband, Stephen, live at 327 Clifton St., Black River Falls.

M. Chris Swartz, '79, is village administrator of Sussex. He formerly was clerk-treasurer for the village of East Troy.

Peter N. Miller, '79, is president and chief executive officer of Marquette Financial Services Inc. He and his wife, Elizabeth, reside at 5520 14th Ave. S, Minneapolis, Minn.

Bob Rohde, '79, is president of IVL Post/IVL Sports Productions. The firm provides teleproduction services for the Minnesota Timberwolves of the National Basketball Association. He and his wife, Joan, live at 3077 Farrington Court., St. Paul, Minn.

Richard A. Peacock, '79, is a senior analyst/programmer in technical support at First Wachovia Operational Services in Winston-Salem, N.C.

Doug Fenory, '79, is chief of the land management section for the Bureau of Property Management. He is pursuing a master's degree in public administration at UW-Madison. **Mary (Peterman) Fenory, '79**, is a personnel assistant at UW-Madison. They have two children and reside at 6327 Johnson St., Madison.

Darrell Waldera, '79, is a conservation game warden for Pierce County. Formerly one of two wardens for Adams County, Waldera is now involved in responding to the public's complaints and environmental enforcement. He and his wife, Kathy, live in Ellsworth.

Michele LaRock, '79, has been appointed to serve on the Governor's Commission on the School for the 21st Century. The board, composed of parents, educators, school administrators, government and business leaders, has been selected to examine the Wisconsin public education system. The report will be used for restructuring our school system. After completing her master's degree at UW-Stout, LaRock served on the board of directors for the Wisconsin Indian Education Association.

Sharon (Cutler) Bredl, '79, was named Wisconsin Farm Wife of the Year in 1988. She and her husband, Ralph, are dairy farmers at "Harmony-Ho" in Marathon County. They have two children and reside at D3571 River Road, Stratford.

Katherine Siberz, '79, is employed as a cake decorator at Darrow's County Market in Baraboo. She is president of the Baraboo Jaycees and selection chair for the Baraboo Community Scholarship Corp. Siberz resides at Route 2, Baraboo.

1978

Mark Lewis, '78, is a millwright supervisor. In his free time, he coaches YMCA and AAU swim teams as well as participating in white water rafting. He resides at 16 Penobscot St., Norwich, Conn.

Reed Giordana, '78, was inducted into the National Association of Intercollegiate Athletics District 14 Hall of Fame. He was honored for his four-year career at UW-SP where he set 15 passing records. Giordana is assistant football coach at Kaukauna High School.

Lynn Sprangers, '78, is chief political news reporter at WTMJ-TV in Milwaukee. She lives at 417 E. Cedar Lane, Mequon.

Several graduates of UW-SP are Department of Natural Resources employees who are part of the Middle Kickapoo River Watershed Project. The Middle Kickapoo River was selected as a "priority watershed" under a program created in 1978 by the Wisconsin State Legislature to improve water quality in the state. The project's goal is to clean pollutants that occur when rain or melting snow wash soil, nutrients and pesticides off land into waterways and streams. An inventory of pollutants, begun last year, will continue through March, 1991. Staff includes: **Jeff Hastings, '79**, Vernon County

Conservationist since 1985; **Al Hoff, '74**, Monroe County Conservationist since 1978; **Chuck Bolte, '88**, Richland County Conservationist since 1989; **Paul Krahn, '84**, watershed technician in Vernon County; **Bob Micheel, '89**, watershed technician in Monroe County.

Dale Brux, '78, is a junior high school mathematics teacher in the Pittsville School System. He has spent 16 of his 18-year teaching career in Pittsville. Brux received a master's degree from UW-SP and another master's in administration from UW-Superior.

William Curtis Berger, '78, operates a Holstein dairy farm in Cambria. He is chairman of the Town of Scott, a member of the Cambria-Friesland School Board and president of the Columbia County Farmers Union and Milk Marketing. Berger was a candidate for the 80th Assembly seat last spring.

Dan Yerke, '78, is co-owner of The Flower Garden, a floral and gift shop in Hartland. He previously managed a flower shop in Wauwatosa before starting the business with his wife, Pam, six years ago.

James Thompson, '78, was elected vice president of a statewide counseling association. He is a counselor for the Winneconne School District. His wife, **Laine B. Thompson, '80**, is a floral designer for Sterling Gardens. They reside with their daughter at 960 Cumberland Trail, Oshkosh.

1977

Karen Snyder, '77, is an air traffic controller with the Federal Aviation Administration in Tucson, Ariz.

Marilyn Quinnell, '77, is raising and training Arabian horses in Rosholt.



Charlotte Kulla, '77, has received an award from the Wisconsin Association for the Education of Gifted and Talented for her contributions to gifted and talented education. She is gifted and talented coordinator for the Westfield School District. Charlotte has introduced several challenging programs for her students and has developed a district newsletter for area teachers to exchange ideas. She is working with William Kirby of the UW-SP education faculty on a series of "Advanced Performance" videotapes which may be used by teachers statewide.

She and her husband, Robert, live at Route 2, Westfield.

Tom Chapman, '77, is general sales manager at WIFC/WSAU radio in Wausau. He lives at 2161 Glendalen, Mosinee.

Thomas J. Ellefson, '77, has been honored with the designation of Fellow of the Casualty Actuarial Society. To earn the title, he completed 10 comprehensive mathematical, statistical and insurance exams sponsored by the Society. Ellefson is a staff actuary with American Family Insurance Group in Madison. He and his wife, Patty, live with their three children in McFarland.

Kevin Morgan, '77, has been appointed natural resources wildlife manager for the Department of Natural Resources in Barron and Polk counties. Prior to his promotion, he worked as a forest wildlife habitat technician, managing habitat for forest game species in county and state forests in Douglas and Bayfield counties.

William Ames, '77, is an associate and business development director in the environmental process engineering group for the Foth & Van Dyke engineering/architectural firm of Green Bay. He specializes in the operation, maintenance and management of wastewater treatment plants. Ames formerly was a vice president and division manager for Metcalf & Eddy Services of Boston.

Timothy Murray, '77, is self-employed, heading a specialty brick and ceramic tile business called Southeast Brick and Tile Inc. He and his wife, Nancy, and their daughter reside at 534 W. Stetson, Orlando, Fla.

Dee Simon, '77, teaches geometry and coaches varsity basketball in Kenosha. She resides at 4816 Green Bay Road, Kenosha.

Cheryl J. Patterson, '77, teaches seventh grade mathematics in the Richmond Unified School District in California. She lives in El Sobrante, Calif., at 4675 Appian Way, Apt. 5. Also a timer for athletic events, she would like to hear from others who participated in the Center Program for prospective teachers during the fall of 1976.

Thomas Castonguay, '77, was a mensurationist for the U.S. Forest Service from 1977 to 1988. His wife, Jane, is a registered nurse. A major in the Army Reserve, he returned to Rhinelander in 1988 to serve as a training management officer. Their address is 4568 Landing Road, Rhinelander.

Christine (Peterson) Ver Kuilen, '77, is a mother of four young children. Her husband **Craig Ver Kuilen, '82**, is a forester for Wisconsin Public Service. They reside at 2825 Lavender Lane, Green Bay.

1976

Robert Weihrouch, '76, is a biologist for the Soil Conservation Service of the United States Department of Agriculture. His address is 6515 Watts Road, Suite 200, Madison.

Bonnie Dana, '76, is director of curriculum for the School District of Weyauwega-Fremont. She has created district publications and writes a school column in the community newspaper.

Richard A. Johnson, '76, is a log scaler for Yamhill Scaling. He enjoys fishing and camping. He lives at 4315 Pine St., Longview, Wash.

1975

Dick Theil, '75, is a biologist for the Department of Natural Resources. He is heading a new program which teaches outdoor skills such as hunting and trapping. Prior to his recent appointment, Theil was involved with the DNR's timber wolf program.

Scott Hanson, '75, received a master's degree in curriculum and instruction with a mathematics specialty from UW-Oshkosh in 1985. He lives at 1580 N. Farwell Ave., Apt. 221, Milwaukee.

Gary Winters, '75, is president of the Wisconsin Telecommunications Association. The organization is made up of professionals from major companies throughout the state.

Jeff Christie, '75, is employed in the forest management field by Webster Industries. He lives in rural Eastman.

Marion Simon, '75, is a computer programmer for Printpack Inc., Rhinelander. She lives at 648 S. Oneida Ave., Rhinelander.

Susan Johnson, '75, is a teacher at Waupun High School. She resides at 687 Birch Ave., Oneida.

Wayne Fulleylove-Krause, '75, has started a law practice in Chilton. He is working with the state public defenders office as well as in general practice, but says he still finds time to continue playing piano.

Linda Drewek, '75, teaches physical education at NOVA High School in Redding, Calif. She has taught at the school for the past 13 years. Drewek and her husband, Steve, have two sons. They reside at 2883 Victor Ave, Redding.

Michael O'Halloran, '75, is a public health laboratory licensing specialist for the Colorado Department of Health. He lives at 10540 W. 106th Place, Brookfield, Colo.

1974

Mary Ortmayer, '74, is a part-time teacher at

Denmark High School. She instructs business classes.

Miles Knuteson, '74, is general manager for WFHR/WWRW in Wisconsin Rapids.

Marsha Lindsay, '74, is president of Lindsay-Stone Advertising in Madison. She lives at 2230 Hillington Green.

Christine Rowe, '74, has been promoted to casualty processing systems manager for Wausau Insurance Cos.. She is responsible for enhancement of new processing systems in the casualty business center.

Mike Fortune, '74, has been appointed a director at C.D. Smith Construction of Fond du Lac. He is president of Colwin, Fortune, Colwin & English, S.C., a law firm in Fond du Lac. He is a member of the Wisconsin Bar Association and American Bar Association.

James Krause, '74, has been granted tenure as an associate professor of anatomy and neurobiology at Washington University Medical School. He and his wife, **Kathleen (English)**, '75, reside at 7146 Waterman Ave., St. Louis, Mo.

Patti Cole, '74, and her husband, John, a computer analyst at the A.C. Nielson Co., have three sons. They reside at 348 Kenney St., Green Bay.

David R. Worth, '74, is president of a multi-million dollar fishing tackle manufacturing firm. He heads the Whiting-based Worth Co. that he purchased from his father three years ago. Worth has shifted the firm's production to making various fishing parts and accessories that are sold to other lure manufacturers. The company is expanding to more competitive markets, achieving close to \$300,000 in sales to the European market. The firm produces more than 2.3 million completed fishing lures and 65 million spinner blades in a year. Plans for the future include the addition of automated machinery that will put together lures on an assembly line. The company also continues to produce fishing products which are available for sale to individual consumers. The Worth Co. employs about 75 people from the Stevens Point area.

John Bartelson, '74, is a customer service manager for Sta-Rite Industries Inc.'s Water Systems Group, Delavan. He formerly was service center manager of DHL Airways Inc., Milwaukee.

Carolyn (Klaehn) Heisey, '74, is director of food service for Lakeland Hospital in Walworth County. She and her husband, Luke, have two daughters. They live at S70 W14409 Catalina Drive, Muskego.

Steven Grams, '74, has been promoted to manager of production planning and materials management at

Wigwam Mills. He previously was production control manager.

Kate Stormer, '74, has been promoted to education resources and technology manager in the corporate training division for American Family Insurance in Madison. She joined the firm in 1985 as an education technology administrator.

1973

Alvina Lutz, '73, is a business systems specialist in the casualty business center for Wausau Insurance Cos. Prior to her promotion, she was a corporate analyst.

Bruce W. Dennis, '73, is director of the economic development-western regional office of Forward Wisconsin. He will coordinate Forward Wisconsin's activities and programs throughout the western part of the state.

Scott Mischnick, '73, whose professional name is Scott Lewis, is an investigative reporter for a major television station in Detroit. He covers a variety of news topics, including corrupt businesses and safety hazards. He and his wife, Cindi, have two children.

Robert L. von Holdt, '73, is a financial planner with International Data Services, 2607 Post Road, Stevens Point. He was designated a certified financial planner by the International Board of Standards and Practices this year.

Mark A. Hardy, '73, is the water quality coordinator for the Pennsylvania District of the United States Geological Survey. In his free time, he pursues fine art photography. He and his wife, Cathy, have two children and reside at 1108 W. Powderhorn Road, Mechanicsburg, Penn.

Henry (Hank) Bongers, '73, is division sanitation/safety coordinator for Beatreme Foods Inc. He referees high school and college volleyball in his spare time. He lives at 1811 Happy Hollow Road, Janesville.

Patricia M. Glennon, '73, has been elected vice president and chief financial officer of Delta Dental Plan of Wisconsin. She has been with the firm since 1974, previously as accounting manager. The Stevens Point-based firm, is part of the national Delta Dental Plans Association.

Ralph Mizia, '73, is a writer, producer and director with Midland Video Productions in Milwaukee. He specializes in industrial/educational video production and has been honored with several awards, including two U.S. Industrial Film Festival Gold Camera Awards and a silver medal from the International Film Festival in New York.

Betty Kehl, '73, was named Teacher of the Year to represent Waterloo High School in statewide

competition. She has been with the school district for 12 years, currently teaching freshman and sophomore English. One of her teaching techniques is the annual Coupon Auction. Each student earns coupons for certain accomplishments, such as completed homework. The coupons represent money which students can use to buy items at the auction. Donations are given by students and area businesses.

Jim Smith, master's '73, has retired after a 36-year teaching career, serving 21 years as principal at Fall Creek Elementary in Chippewa Falls. He did post-graduate work at the University of Minnesota. Before arriving at Fall Creek, Smith served as principal at three schools in the Gilman and Flambeau school districts. Then he taught at Taylor County Teachers College in Medford. He will remain on staff part-time to write a district newsletter and coordinate testing programs.

1972

Robert A. De Bruin, '72, manager of labor relations at Thilmany Pulp and Paper Co., is chairman of the board for the Kaukauna High School Alumni Association. He served as both president and vice-president of the association in the past.



William Millonig, '72, is an award-winning landscape and wildlife artist. His art work has appeared in several environmental magazines as well as in exhibitions throughout Wisconsin. He has designed the 1989 ice age trail print, the 1988 Wisconsin Great Lakes salmon and trout stamp and the 1986 Wisconsin Wild Turkey stamp. Millonig is also a mathematics and biology teacher in the Kettle Moraine area.

Kurt W. Revolinski, '72, teaches eighth grade and coaches freshman and eighth grade football for the Pittsville School System.

Chris C. Mears, '72, is a manager of business development for Litton Amecom. He also is a lieutenant in the United States Air Force Reserve. He and his wife, Dorothy, have two children.

Alan Ewert, '72, is heading one of several nationwide studies regarding recreational policies in our national parks. A research scientist with the U.S. Forest

Service, he will study the pressures being placed on undeveloped land near urban areas. Studies will take place in cities such as Los Angeles, Denver, and Minneapolis. Prior to his appointment with the Forest Service, Ewert served as professional director of Outward Bound.

Elizabeth Hoover, '72, president of Peerless Launderers & Cleaners in Appleton, supervises the operation of 12 stores throughout the Fox Valley. The Fox Cities Chamber of Commerce recognized her achievements by honoring her with the 1989 Athena Award. Hoover says, "We want customers to know that we appreciate their business. We stand behind our name and reputation."

Helen C. (Rackow) Johannes, '72, teaches English at Columbus High School in Marshfield. She recently presented a sectional on the teaching of composition to the annual meeting of the Wisconsin Council of Teachers of English. Her husband, **Richard M. Johannes**, '72, is a soil scientist for the U.S. Soil Conservation Service at its field office in Neillsville. Last winter he was a leader for a wetland mapping project.



Ann Weronke, '72, has been honored for her teaching abilities by one of two Presidential Scholars in the State of Wisconsin. She accompanied a former student and recent scholar, Frederick Huang, to Washington D.C. for ceremonies recognizing the 141 Presidential Scholars nationwide. An English teacher at Nathan Hale High School in West Allis, she taught an accelerated junior English course that Huang took two years ago. Weronke attended a reception at the White House and Kennedy Center concert performed by past honorees.

1971

Pat Wojciehowski, '71, has been elected to the executive board of the National Association for Regulatory Administration. An assistant state licensing supervisor for the Division of Family Services in Jefferson City, Mo., she received her master's degree in public administration in 1986. She says she hopes to hear from other members of the class of 1971 soon. Her address is 2500 Lexington Drive, Jefferson City, Mo.



Alum is 'Disabled American of Year'

David A. Schwartzkopf, '65, was named the 1990 Disabled American of the Year by the President's Committee on Employment of People with Disabilities. Schwartzkopf, who has cerebral palsy and is legally blind, was awarded America's highest honor given to a person with a disability. He is program manager, special education projects, for International Business Machines Inc (IBM) in Rochester. As an employee for IBM since 1967, he designed the first Braille printer attachment for its computers. He also created software that produces large size programs that can be easily accessed by visually impaired employees and customers. Now a leading IBM spokesman for the visually impaired in the computer field, Schwartzkopf's accomplishments have also helped disabled elementary school students in learning computer skills. As an advocate for human and disability rights for more than 30 years, he is now on a temporary assignment with the Minnesota Department of Jobs and Training. He serves as assistant commissioner of the Division of Rehabilitation Services and is developing a series of forums for businesses with disabled employees. Along with his state government duties, he serves as a consultant to the National Institute for Disability Rehabilitation and Research. Schwartzkopf is chairman of the Minnesota Advisory Council for the Blind and chair for both the Governor's Initiative on Technology for People with Handicaps and the Minnesota Special Education Advisory Council. He and his wife, Karen, live in Rochester.

Stephen Miller, '71, has written a collection of compositions for symphonic wind ensemble. He presented his works last July at the ninth Congress of the International Gesellschaft Zur Erforschung Und Forderung Der Blasmusik, in Dobbiaco, Italy. He is music curriculum supervisor for the Springfield Public Schools in Springfield, Mo.

Michael Dombeck, '71, is a special assistant for wildlife to the director of the Bureau of Land Management. He advises on wildlife and fisheries on the bureau's public lands.

J. Todd Lindberg, '71, received a juris doctor degree from William Mitchell College of Law in St. Paul, Minn. He works as a law clerk at Morris, Fuller & Seaver in Edina.

Paul Welch, '71, and his wife, Debbie, have moved from Port Orchard, Wash., to Bremerton, Wash, where their new address is 7840 Hackamore Court NE.

1970

Wallace Theil, '70, is Clintonville's first city administrator. Prior to his appointment, he served for more than 12 years as director of planning and development for the city of Sandusky, Ohio.

Dennis Kirschbaum, '70, received the 1988 Haskall Noyes Award. The award is given to conservation wardens who display efficient and faithful service. He is stationed at Prairie du Chien.

Steve Voie, '70, is a funeral director and partner at Voie Funeral Home. He and his wife, **Jan (Evon)**, '75, reside in Iola.

Barbara Tennesen, '70, received a master's degree in education from the University of Minnesota. She formerly managed a racquetball club and then taught physical education at Anoka Ramsey Community College. She is currently employed as a cabinet maker. Tennesen is a four-time national racquetball champion and holds several regional and state titles. Her address is 18603 Simonet Drive, Elk River, Minn.

Bonnie David, '70, has been nominated for the Presidential Award for Excellence in Mathematics Teaching. She is a teacher at Howard Elementary School in Green Bay.

Esther Adams, '70, is curriculum/staff specialist at Southwest Wisconsin Technical College. She assists instructors in starting or modifying programs and developing teaching

materials. She holds a master's degree in vocational education from UW-Stout.

1960s

Craig L. Johansen, '69 has been named an associate with the engineering/architectural firm of Foth and Van Dyke. He is manager of its solid/hazardous waste management program. His responsibilities include quality control and service development.

Jon Lewis, '69, is a biology teacher and varsity football coach for West Salem High School. He has worked at the school for 15 of his 21 years in teaching.

Ronald D. Snow, '69, is chief building manager at the Veterans Administration Hospital in Tampa, Fla. His wife, **Geraldine (Campos)**, '67, is assistant vice president of accounting at Florida Federal Savings. They have two children and reside at 3305 Lacewood Road, Tampa, Fla.

Lois Potts, '68, is a second grade teacher in the Pittsville School System.

Jaqueline Ebert, '67, is director of dietary services at Homme Home for the Aging in Wittenberg. She was honored with the Outstanding Alumna Award given by the School of Human Development and Nutritional Sciences.

Arlene Rutkowski, '66, has retired after 33 years of teaching, 28 in the Rosholt School District. She most recently taught third and fourth grades at Rosholt Elementary. She and her husband intend to travel and attend craft courses, as well as spend time with their five grandchildren.

Marshall Ruegger, '65, is a forestry supervisor for the Department of Natural Resources in the Park Falls area. Prior to his appointment, he served for seven years as fire department and fire suppression specialist for the DNR's Bureau of Forestry in Madison.



James R. Counter, '65, has retired as commander of the Naval Reserve Facility, Calumet, Mich. He served the Navy for more than 20

years, starting in 1967 as a naval aviator. He lives in Rhineland with his wife, Vivian, and their three children.

David F. Sanders, '65, is assistant manager of the aquatic biology group for Integrated Paper Services. He oversees environmental testing services.

Ron Ernst, '65, is director of field training and development for Aid Association for Lutherans. He has been named to the Wisconsin Debate Coaches Hall of Fame. As debate coach at Kimberly High School, he led the team to four state championships.

David Rohrer, '65, has been a mathematics teacher in Waupun for 25 years. In addition, he has coached several sports, most notably boy's wrestling and girl's softball. He holds a master's degree from the University of Arizona.



John Kotar, '65, has been named an outstanding alumnus by the UW-SP College of Natural Resources. He is an associate research scientist in the department of forestry at UW-Madison. He has been researching the relationships between soil and wildlife and the type of forest species in that environment.



Jane Burgess, '64, has retired as a professor of sociology from the UW Center-Waukesha where she has taught for 23 years. She holds a master's degree from UW-Milwaukee and a Ph.D. from the University of Illinois-Urbana. Burgess taught marriage and family courses at the university and published *Straight Talk about Love and Sex for Teenagers*, and wrote both *The Single-Adult Male* and *The Widower*. She has spoken, researched and written on the issue of



A reunion of three of Miss Susan Colman's students in the Central State Teachers College "Primary Department" was held at the home of Helen Jacobson Gilman in Stevens Point last fall. Mrs. Gilman, class of 1941, is at left, with Martha Stock Henshaw, class of 1948, now of Levitown, Pa., in the middle, and Mary Lou Hutchins Lindow, class of 1946, now of Rt. 1, Chili, at right.

man/family relationships and single parenting. In addition, she was part of a sister city group that traveled to Kochetav and other areas of the Soviet Union last spring. Her future plans include working on her next book, *Oh, So You're Not Working*, and taking classes in other disciplines at UWC-Waukesha. She was recently appointed professor emeritus by the UW-System.

William C. Landwehr, '64, is executive director of the board of trustees of the Paine Art Center and Arboretum in Oshkosh.

Patricia Krueger, '64, has been a teacher in the Pittsville School System for the past 25 years. Currently teaching fifth grade, she also is involved the Young Astronauts program. She is pursuing a master's degree at UW-La Crosse and hopes to one day teach in Alaska.

Lawrence Stettler, '63, is the principal of Holy Rosary Catholic School in Medford. A Colby native, he formerly had taught in rural grade schools and at Abbottsford Elementary School where he had served as principal. He holds a master's degree from UW-Madison. Stettler and his wife, Adelle, have four grown children.

Dorothy (Christensen) Kallstrom, '62, has completed her eighth year as a medical technologist for Riverview Hospital in Wisconsin Rapids. She and her husband, Roland, have four children and reside at 741 Fifth St., Port Edwards.

Marlene Neve, '61, is pursuing a master's degree at UW-La Crosse. She is in her 11th year as a kindergarten teacher in the Pittsville School System.

Raymond C. Henrich, '61, is a senior research scientist at the Minnegasco Laboratories Department in Golden Valley, Minn. He was one of 29 natural gas industry executives to receive awards of merit from the American Gas Association. The awards recognize the publication of original technical papers, outstanding leadership and continuing service to the natural gas industry. Henrich has been a member of the A.G.A. Plastic Materials Committee since 1977 and is the current chair of the Research Advisory and Identification task group. He also serves on the Committee on Plastic Piping Systems of the American Society for Testing Materials. He lives in Golden Valley, Minn.

Richard G. Busse, '60, is a sales manager at United Bank of Colorado. **Carol (Jensen) Busse**, '60, is a high school teacher. They reside at 1526 W. Fair Ave., Littleton, Colo.

Dennis Bessette, '60, an English teacher at Clintonville Senior High School, has been named an Outstanding Teacher by Lawrence University. He was recognized for his creativity and ability to communicate and motivate students. He has taught in Clintonville since 1960.

1950s

Eleanor Tuszka, '58, has retired after teaching mathematics for 28 years at Stevens Point Area Senior High School. She also served as adviser of National Honor Society, cheerleading and modern dance and worked with the Girls Athletic Association as a coach.

Ron Klestinski, '57, a former UW-SP football and track star, has been inducted into the Lakeshore All-Sports Hall of Fame in Manitowoc. He is serving his 10th year as dean of students at Roncalli High School. He was the head football coach for 22 years at the school. Klestinski and his wife, Darlene, have four children.

Jeremiah L. Farrell, '57, retired this year from the alcohol and drug control officer's position at Fort Richardson, Alaska. He and his wife, Jean, have lived in Alaska for more than 15 years. Following a trip to the "lower 48," he will continue a part-time job with the Alaska National Guard and she will continue with the Catholic Archdiocese of Alaska.

Lois (Schroeder) Alfsen, '56, works at Johnson Wax in Racine as a home economist in the consumer affairs department. In March she organized the first annual reunion for the home economics education class of 1956.

Mary Jo (Rice) Duquaine, '56, is an active volunteer in several community organizations in the Milwaukee area. In the past she taught elementary school in South Milwaukee. She and her husband, James, have two daughters and reside at 4924 Seton, Greendale.

Eugene E. Przekurat, '56, is a meteorologist at the Madison office of the National Weather Service. He was named president of the Southern Wisconsin and Northern Illinois Chapter of

the Retired Officer Association, an organization of five hundred retired military officers.

Dona Post, '53, has retired after 22 years of teaching home economics in Butternut. She and her husband, Herb, are looking forward to moving to a country home near La Crosse within the next two years. In the meantime, Post is busy with her church and her new hobby of birdwatching.

Gordon Fairbert, '52, has retired as curriculum coordinator for the Port Washington-Saukville School District. He spent 13 of his 38 years in education at the post. He and his wife, Betty, will continue to live in Fredonia.

Marjorie Liesch, '52, is retired from teaching. She lives with her husband, Bob, and three cats at 4421 Northview Drive, Madison. Their two daughters also live in Madison.

1940s



Cilla Kippenhan, '44, was honored for more than 40 years of service to Sunburst Youth Homes in Neillsville. One of the facility's halls was named for her. After retiring from teaching in 1965, Cilla went on to serve as a volunteer teacher with retarded and handicapped people for more than 20 years. She resides at 1315 S. Mason St., Appleton.

1930s

C. Joseph Nuesse, '34, is Provost Emeritus of the Catholic University of America. He has completed writing a centennial history of the school that will be published this year. He and his wife, Margaret, reside at 8108 River Crescent Drive, Annapolis, Md.

Frank Joswick, '31, is an active member of several organizations in the Pulaski community. A teacher and administrator for over 35 years, he began his career as a high school history and

Old vet recalls campus role in WWI

Though ever so small, an Army base was in operation 72 years ago at UW-SP during the closing weeks of World War I.

Robert Andrews, 91, who may be the last survivor of the 100-plus member unit, remembers it well.

In early October of 1918, young women who occupied Nelson Hall were told to find other living accommodations in the community, and the building was turned over to the Student Army Training Corps. The commander was K. C. Kaufman, a regular Army officer from San Diego. The unit remained in existence through the end of December, more than a month beyond Armistice Day.

Andrews, who lives on Division Street with his wife, Susie, remembers how the unit fulfilled his desire to be involved in the war effort. "You know how kids are at times like that. They only see the excitement and the opportunity for experience. No one thinks about getting killed," he mused.

Andrews, who was a graduate of Oxford High School, was bound and determined to be a soldier as hostilities in France mounted. When he volunteered for duty, his county was not taking volunteers, so he attempted to join a student training contingent in Madison. However, that unit was full. News of a training corps to be organized at the Stevens Point State Normal School (now UW-SP) attracted him to this campus, where he served as a private during the program's entire existence. He then remained to graduate from the host school in 1922.

The soldiers in Stevens Point, considered on active military duty, rose at 6 a.m. each day, hiked to the fair grounds (now Goerke Park) for their physical training, and then took classes in mathematics, surveying and mapmaking. Bedtime was always 10 p.m. The group had rifles but never fired them. "I remember they were a Russian style—very heavy," Andrews says. Everyday life in the training unit lacked frivolity, he recalls. There were no social events or organized forms of recreation. The unit was to serve as a screening program in which men would be selected to advance to officers' training school, he recalls.

A happening in the corps that stands out most vividly in Andrew's mind occurred Nov. 9, 1918. News arrived at Nelson Hall that hostilities had ended in Europe and peace was at hand. The Stevens Point soldiers went into a special formation and marched through city streets to the cheers of townsfolk. It was a cold, rainy day, and the men were drenched. Two days later, when the real armistice took place, it was raining again, and a similar, though anti-climactic, parade took place. Exposure to the elements had been too great in the two outings for most of the men, and for the duration of the fall, many of them were ill. A virulent strain of influenza was extracting a horrendous toll of human life across the county, but Andrews believe all of the soldiers in Stevens Point survived.

The remaining three years of Andrews' stay on the campus were more eventful than his two and one-half months here in uniform. He played basketball and football and became well acquainted with many members of the faculty "who made a very good impression on me."

After his graduation with a certificate to teach, he served through the 1920s on the faculties at Phillips High School and later at Westfield High School. Next he spent a decade on the staff of the Milwaukee County Department of Public Welfare followed by a stint with the State Division of Corrections as a probation officer. He ended his career as a supervisor for the State Department of Public Welfare, overseeing programs in an eight-county area in central and northern Wisconsin. He and his wife have lived in Stevens Point since the late 1950s. Since retiring in 1964, Andrews has provided public service by acting as a guardian for nearly 40 residents of the Stevens Point area, who because of illness, age or handicaps, have required special advocates.

Nowadays, Andrews enjoys telling stories of his alma mater's role in World War I. Because of his own involvement, he is officially ranked as a U. S. Army veteran, which occasionally generates this quip from him: "I could even be buried in a National Cemetery." Andrews, however, is a survivor, and takes particular pride that he ranks among fewer than a dozen Portage County men who had assignments in the war that was to "end all wars." ■

social studies instructor in Mosinee. Joswick then was employed as a high school principal in Door County for two years before moving to Pulaski in 1935. As superintendent of schools, he was one the first state school administrators to reorganize the numerous country schools in the area into a single school district. Joswick received his master's degree from UW-Madison in education administration in 1948, and continued to

oversee Pulaski Community Schools until 1970. Throughout his tenure, he remained an active participant with the student body, founding the *Pulaski News*, a school and community newspaper written and produced by students. At the time of Joswick's retirement, Pulaski Community School was the largest rural high school in the state. He was honored for his accomplishments by the Wisconsin Association of

School District Administrators, when he was named the 1987 Outstanding Wisconsin Educator. He is involved in several community groups and remains interested in bringing new industry to the Pulaski area. He serves on the board of directors of the Pulaski State Bank and Brown County Housing Authority as well as vice president of Pulaski Industries. ■

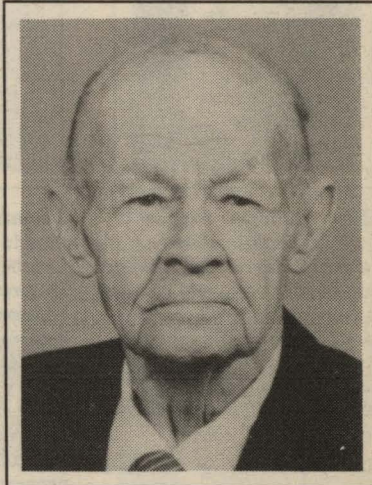

Robert Andrews

Obituaries of Graduates



Sherri Rohrer, '86, died in a car accident last October. A native of West Bend, she had taught literature and writing at Slinger High School for the past four years. She was 25. A memorial service was held at the high school, where she had served as the head volleyball coach.

Henry J. Brucker, '81, died at age 45. A resident of the city of Three Lakes, he was an employee of the Soo Line Railroad. Services were held at Good Shepherd Lutheran Church with burial in Three Lakes Cemetery. His survivors include his parents, one brother and two children.

Anthony Suchanek, '76, of Whitewater, died of a heart attack in September of last year at age 40. He was co-owner of Mid-State Environmental Consulting Inc., specializing in water quality. He is survived by his parents, his wife and one son. Services were at Beste Funeral Home in Mosinee.



Gary Gazdik, '76, of Turtle Lake, died in February due to a work-related accident in Egypt. Born in Ashland, he was 38. Gazdik had been employed for the past 10 years as a diver in off-shore oil fields. He was working for Maridive Oil of Alexandria, Egypt. He is survived by his parents, Jack and Mona Gazdik, one brother and four sisters.

W. Wayne Larson, '73, died at Theda Clark Regional Medical Facility in June. He was 50. He was employed in the sporting goods industry and was an active member of First English Lutheran Church.

Gerald Hahn, '73, died at St. Joseph's Hospital, Marshfield, last October. A native of Vesper, Hahn was 38. He received two master's degrees, in psychology and administration from the University of Minnesota-Winona. A member of the Pittsville High School faculty since 1973, he taught history and driver's education, as well as serving as a guidance counselor. He married Anna (Piotrowski) Hahn in 1980. He is survived by his wife, two sons and a daughter. Services were held at St. Joachim Catholic Church with burial in the parish cemetery.



Thomas Hein, '72, of Plover died in a car accident in October of 1989 at age 41. He served in the United States Army, where he received several honors, including the Bronze Star. Hein was a personal lines audit specialist with Sentry Insurance, where he was designated a chartered property and casualty underwriter. He is survived by his mother, his wife, a son and a daughter.

Rachel Malick, '72, died of pancreatic cancer in February at her home in Stevens Point. She was 72. Services were held at the First Baptist Church, with burial at Restlawn Memorial Park in Wisconsin Rapids. She is survived by one daughter and two sons.

Louis Heuser, '71, of Tomahawk, died in April. He was 67. He was employed by the Packaging Corp. of America in Colby. Prior to that, he taught at DePere High School. Heuser was a World War II veteran who served in Europe, receiving a Bronze Star. He served on the Governor's Council for the Disabled since 1987. He is survived by his wife, Violet, and three sons.

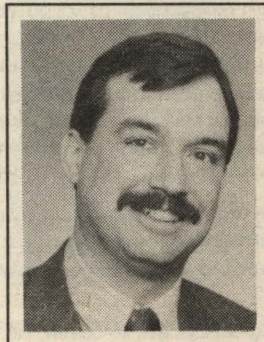

Mark Smolen, '71, of Plover, died in a car accident in October of 1989. Born in Cudahy, Smolen was 40. He was employed as director of underwriting for national accounts at Sentry Insurance. He is survived by his wife JoAnn, a son and a daughter.



Suzanne (Jung) Equitz, '69, died Aug. 29 at her home in Stevens Point after a lengthy illness. She was 42. An Aurora, Ill., native, she grew up in Wausau and Mosinee, graduating from Mosinee High School in 1965. Following her

graduation from UW-SP, she worked for the university library for a time, then moved to Milwaukee, returning to Stevens Point in 1978. She continued to work as a classified state employee at the UW-SP library. She was a member of St. Stephen Catholic Church, where funeral services were held. Burial was in St. Paul Catholic Cemetery in Mosinee. A memorial was established in her name for Hospice of Portage County. Survivors include her father, stepmother and a daughter.

James Schultz, '68, of Green Lake, died in July at Ripon Memorial Hospital. He was 47. A former history and driver's education instructor at Horicon High School, he was employed as truck driver and dispatcher for Badger Mining. He received the firm's "Sandman of the Year" award for his service in 1988. He was an active member of Messiah Lutheran Church of Ripon, serving as secretary of the church council and voters' assembly. He is survived by his wife, Margaret, one son and one daughter. Services were held at Messiah Lutheran Church and burial was in Dartford Cemetery, Green Lake.

Marcia O'Leary, '67, died as a result of a car accident in Clark County. She was 45. A resident of Denmark, she was attending UW-Green Bay. She was a past officer of the Wisconsin Early Childhood Education Association and a member of All Saints Catholic Church. She is survived by her husband, Eugene, and their two sons. Services were held at All Saints Catholic Church in Denmark and burial was in the parish cemetery.

DeLyle (Lyle) Bowers, '64, died at a Green Bay hospital in February. He was 47. He was instrumental in setting up and developing the middle schools in Appleton, where he most recently had served as principal at Joseph School. A native of Kaukauna, he was an active member of the Winnebago County Democratic Party. He is survived by his parents, Omar and Cordell Bowers, three brothers and two sisters.



Dorothy E. (Erickson) Loskot, '62, died in June at her rural home in Edgar. An Athens native, she attended River Falls Teachers College for one year then taught school in Pierce County. After attending summer classes and night classes, she received her teaching degree from UW-SP in 1962. She taught in rural Marathon County and Marshfield for 30 years before retiring in

1974. She married Loddie Loskot in 1933 in the town of Frankfort, where they farmed for more than 50 years. He survives. The Loskots traveled throughout the country promoting Wisconsin Dairy Products. She also was a 4-H leader for 30 years and a member of the Wausau Regional Writers Association. Other survivors include one daughter, one son, seven grandchildren and two great-grandchildren. Services were at First Presbyterian Church, Abbotsford, with burial in Athens Cemetery.



David J. Secord, '58, of Port Edwards, died Feb. 18 of complications of surgery. He was 58. Funeral services were held at St. Alexander's Catholic Church in Port Edwards and burial was in the Manawa Cemetery. Secord, a native of Waupaca County, spent 32 years in paper manufacturing and related enterprises. Much of his career was spent with Nekoosa Papers, Inc., as superintendent of machines in mills at Nekoosa and Port Edwards. In recent years, he was in sales. Secord's wife, the former Dorothy Sawyer whom he met while a student at UW-SP, recalls that he encouraged his alma mater to develop a paper science program, which it did about 20 years ago. As president of North Central PIMA (Paper Industry Management Association), he was instrumental in securing scholarship endowments from the organization to enhance the university program. Beside his wife, Secord is survived by six children and two grandchildren. Three of his children currently are enrolled at UW-SP.



The Rev. George Passehl, '44, died at St. Joseph's Hospital in Marshfield in April. He was 71. Born in Athens in 1918, he taught in Marathon County area schools and in Beloit for 13 years. He later received a master's degree and taught at the George Peabody College for Teachers in Nashville. Passehl decided to become a priest and attended Marquette University and St. Francis Seminary. He was ordained for the Diocese of La Crosse in 1957 and

became assistant at St. Stanislaus in Stevens Point in 1961. He served as associate pastor of St. Peter and Paul Parish in Wisconsin Rapids in 1968 and was later appointed pastor of St. John the Baptist in Marshfield. He remained there for 12 years, before moving to Auburndale where he was named pastor of Blessed Virgin Mary parish. He retired in 1988 and returned to the Marshfield area. Services were held at St. John the Baptist Church with burial at Gate of Heaven Cemetery.



Robert J. Vennie, '39, of Portage died of heart failure June 30 while visiting the home of a son in Mazomanie. He was 72. In 1978, he received the UW-SP Distinguished Alumnus Award in recognition of his public service and business and professional achievement. In his obituary in the Portage Daily Register, he was described as one of the city's "most well-known and respected citizens." His funeral was held at the Bethlehem Lutheran Church in Portage and burial was in Forest Cemetery in Stevens Point. Vennie was born in Stevens Point, served in World War II and was head of the x-ray department at Divine Savior Hospital in Portage for 32 years. He was a past president and holder of other offices of the Wisconsin Society of X-ray Technologists. In addition, he was a longtime volunteer in Boy Scout, church and school activities, and spent many years filming Portage High School football games. In the business world, he operated Bob Vennie Photo and Sound in Portage. He is survived by his wife, the former Dorothy May Burrows, whom he married in 1946 in Plainfield; one son, two daughters, and four granddaughters.

Richard L. Lee, '50, Madison, died in May. Born in Sandpoint, Idaho, he grew up in Marshfield and served in World War II. He married June Lindeman, who survives, in 1945. He held a master's degree and an Education Specialist degree from UW-Madison. He was a school principal in Madison for 30 years. Lee was instrumental in establishing the Plainfield Long Lake Fish Management District. Other survivors include three daughters and four sons. Services were at St. Peter's Catholic Church, Madison, with interment in the Roselawn Mausoleum.

Kathryn Stewart, '45, of Oconto, died in February at the age of 66. She taught in schools in Gillette and Oconto. She wrote a column

for the Oconto County Reporter entitled "Historic Oconto." She also received the 1987 Award of Merit for Distinguished Service to History from the Wisconsin State Historical Society. She is survived by her husband, one daughter, one step-daughter and three sons.

Ruth MacSwain, '38, of Kewaunee, died in April. She was 64. Born in Gillette, she taught school in Schofield, Green Bay and Kewaunee. She is survived by her husband, Donald, and two sons.

Majorie (Wells) Gordon, '36, died in February at the age of 74. A native of Washington Island, she is survived by six children. Services were held at Bethel Church, Washington Island.

Donald Cauley, '36, died in December at the age of 74. He lived in Custer and later moved to Manitowoc. He was employed at Manitowoc Equipment Works as a refrigeration technician. He also was self-employed in the air conditioning and refrigeration business. Services were held at St. Paul Catholic Church, with burial at Knollwood Memorial Gardens. He is survived by his wife, a son and three daughters.

Evelyn Mae Fritsch, '33, died in April at the age of 74. A Stevens Point native, she taught in area elementary and high schools until her retirement. She married Myron Fritsch in 1939 and they continued to reside in Stevens Point. She is survived by her husband and three daughters. Services were held at Maurina Funeral Home and burial was in Dorchester Memorial Cemetery.

Florence Sharapata, '32, of Santa Clara, Calif., formerly of Adams County, died in March. She was 75. She was an elementary teacher for more than 36 years. She is survived by her husband, Florie, and a daughter.

Elroy Rundle, '31, of Sheboygan, died in December at St. Nicholas Hospital, Sheboygan. He was 81. Born in Iron Mountain, Mich., he taught and served as a principal and administrator in the Wisconsin school system for 46 years. He earned his master's from UW-Madison in 1946. He was past president of the Sheboygan Retired Teachers association. He is survived by his wife, a son and three daughters.

Frederick Hebal, '31, Stevens Point, died in April at St. Joseph's Hospital. He was 81. He was a teacher of physics and general science in Stevens Point High Schools for 42 years. He earned a master's degree in education from UW-Madison. He is survived by his wife, one son and two daughters. Services were at St. Paul's Methodist Church, with burial at St. Joseph Cemetery.

Kermit Frater, '31, died in June at his home in Madison. He was 59. A native of Wild Rose, he married to Betty Warner in 1964. He held a master's

Sports



Winnifred M. Wysocki, '22, of Ellis, died in the October of 1989. She was 97. She taught in several rural schools in Stevens Point and in Portage County. In her later years, she was involved in special education. She is survived by one sister and several nieces and nephews. She is shown here with members of a 1914 Stevens Point Normal basketball team. Miss Wysocki is at the far left.

degree from UW-Madison and was a elementary principal at schools in Lowell, Spring Harbor and Marquette. He served as as treasurer for the Dane County Conservation League for 20 years. He is survived by his wife, Betty, and four children. Services were held at the First Congregational Church and burial was at Roselawn Memorial Park.

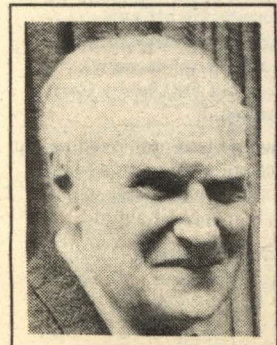

Edward Plank, '31, teaching certificate, '42, bachelor's degree, died Aug. 3 at his home in Stevens Point at the age of 83. Services were held at the Boston Funeral Home in Stevens Point and burial was in the Almond Village Cemetery. Plank was one of the first senior citizens who, in the early 1970s, took part in a program to encourage the participation of senior citizens in university classes as auditors. He also attended many UW-SP alumni gatherings, sometimes providing piano accompaniment for the singing of "The Purple and the Gold." A retired postal worker in Stevens Point with nearly 35 years of experience, he had another career as a musician. As a young man, he played theater organ or piano to accompany silent movies in theaters in Milwaukee, Waupaca, and Stevens Point. Later he gave private piano lessons for many years and served as organist to First Baptist and St. Paul Methodist Churches in Stevens Point. He is survived by his wife, the former Mary Oskola, whom he married 60 years ago, one son and two grandsons.

Lorna Mae Carswell, '28, died in June at Richland Hospital at the age of 88. She taught high school home economics and biology for close to 30 years in schools in the Stevens Point and Manitowoc area. A native of Lone Rock, she then returned to her hometown to teach in the Lone Rock and River Valley school systems. After her retirement in 1965, she spent time volunteering at Lone Rock Congregational Church. Services were held at the church and burial was at the Brown Church Cemetery.

Elvie Doty, '26, died last year in Denton, Texas.

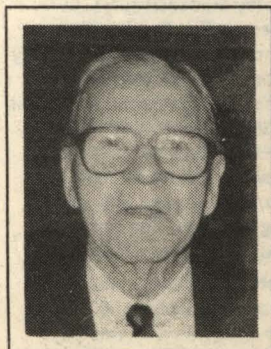

Royal Anderson, '26, died of cancer June 29 at the Portage County Health Care Center in Stevens Point where he had been a patient three months. He was 86. Lutheran committal services were held at the Boston Funeral Home followed by burial in Forest Cemetery in Stevens Point. A native of Stevens Point, Anderson was a high school teacher in Oconto immediately after graduation from UW-SP and then served on the staff of what is now Sentry Insurance in its Boston office. After his marriage to Frances Holmes in Kenosha, he was employed by the Holmes Manufacturing Co. He later was a consultant for Profit Counselors consulting firm of Milwaukee. Anderson and his wife lived many years on Lake Beulah near East Troy. After his wife's death in 1976, he moved to Milwaukee, remaining there until his illness. He is survived by one daughter, one son and six grandchildren. Anderson was an active supporter of UW-SP and was the sponsor of a scholarship endowment used in the biology department.

Ellen Dean, '24, of Wittenberg, died in May at Homme Home for the Aging. She was 83. She taught at Wittenberg Elementary after her marriage to Leon Dean in 1946. She retired from teaching in 1963, but was still active as a volunteer at the Homme Home and as a member of the Ladies Aid of St. Paul Lutheran Church. She is survived by one daughter. Services were held at St. Paul Lutheran Church in Wittenberg with burial in Forest Home cemetery.

Kathryn Wifler, '17, of Glenbeulah, died at St. Francis Home in Fond du Lac. She was 92. She formerly co-owned the Edgewood Cheese Factory with her husband. Services were held at St. Fridolin Catholic Church; burial was at the parish cemetery. She is survived by two sons and two daughters. ■

Hall of Fame inductees, ◀ from left: Dan Wilcox, Gary Muchow, Phil Rodriguez, Larry Ironside, Mary Schultz, and Rebecca Seevers.



Six star athletes from past honored

Six former UW-SP athletic standouts were inducted into the Pointer Athletic hall of Fame during homecoming day on October 13.

The inductees, Larry Ironside, Gary Muchow, Phillip Rodriguez, Mary Schultz, Becky Seevers and Dan Wilcox, bring to 81 the number of members in the "hall."

LARRY IRONSIDE, 1963-66: After transferring from UW-Madison, Ironside established a three-season wrestling mark of 38-5-1, including a pair of state collegiate championships and, in 1966, the state conference championship. During his senior season, he compiled a record of 21-1-1, being named NAIA District 14 Wrestler of the Year. Following graduation, he returned to his hometown of Wisconsin Rapids, where he is presently the co-owner of an Oldsmobile and GMC truck dealership.

GARY MUCHOW, 1977-80: Muchow was both an NAIA and NCAA Division III All-American swimmer for UW-SP. During his career, he won NAIA District 14 titles in the 400 free relay, the 800 free relay and the 200 butterfly as well as capturing conference championships in the 200 butterfly and 500 free. To cap off his final season, he helped lead the Pointers to a ninth place finish in the NCAA Division III championships. Following graduation, Muchow coached the Iowa City Swim Club for one and one-half years, earned his master's degree in counselor education, and is presently a family therapist in Cedar Rapids, Iowa while working on his doctorate.

PHILLIP RODRIGUEZ, 1977-81: A standout for the Pointers on the basketball court, Rodriguez currently ranks as the No. 6 all-time scorer in Pointer history with 1,283 points. He was a two-time first team All-WSUC pick as well as being named to the NAIA District 14 first team. As a junior, Rodriguez led the team in steals with 25 and then, as a senior, blocked 18 shots to lead the squad. He was also the Pointer of the Week three times during his senior season. Rodriguez has continued his basketball playing since graduation, playing in leagues in the Chicago area and in tournaments throughout Wisconsin. He is presently an aerial specialist for Time Savers, Inc., a business consulting firm.

Summary of fall athletic achievements

Here's a summary of how UW-SP athletic teams fared this fall:

FOOTBALL The 1990 football team, struggled to 6-4 overall and 4-4 in the State University Conference.

Freshman Roger Hauri emerged as the team's No. 1 signal caller and saw action in all 10 games, completing 102 passes on 259 attempts for 1,772 yards and 12 touchdowns.

The defense was led by all-conference senior linebackers Craig Verhagen and Bob Bostad. Verhagen, an outside linebacker used primarily as a pass rusher, posted a team leading 12 sacks, 14 tackles for loss, and two safeties. Bostad led the Pointers in total tackles with 128, including 75 solos, 46 assists, and seven for loss.

Offensive lineman Pete Lucas of Jefferson also earned All-WSUC First Team honors.

MEN'S and WOMEN'S CROSS COUNTRY The men's cross country team finished 10th in the nation at the NCAA Division III Cross Country Championships at Grinnell College in Iowa. Rod Garcia led UW-SP with his All-American finish. Bill Dean was second, finishing 49th in 25:56, followed by Jason Ryf, who finished 85th in 26:24.

UW-Oshkosh, the 1990 WSUC Champion, won the Championship, while UW-La Crosse finished third.

MARY SCHULTZ, 1977-80: A leader for the Lady Pointer field hockey team, Schultz is currently No. 2 on the all-time scoring list with 56 goals. In her final season, she set the single season scoring mark with 35 while being named team MVP as well as first team All-Conference. In 1980 the Lady Pointers won the Wisconsin State University conference championship and also participated in the national championship of the AIAW. She has remained active in field hockey, and has completed several marathons since graduating from UW-SP with high honors. She now has her master's degree in exercise physiology from the University of South Carolina. She is presently the exercise test coordinator in the cardiac rehabilitation unit at Swedish Covenant Hospital in Chicago.

REBECCA SEEVERS, 1975-80: A two-sport standout for the Lady Pointers, Seevers earned four letters in both track and field and basketball at UW-SP. As a track athlete, she earned most valuable player and Female Athlete of the Year honors as well as winning the conference championship in the discus and qualifying for nationals four times. In basketball, she led the Lady Pointers in rebounding during the 76-77 season, helping lead the squad to a 16-2 overall record. Following graduation, Seevers worked as a medical technologist and, in 1988, earned her master's degree in environmental and public health from UW-Eau Claire. She is presently an environmental consultant in St. Paul.

DAN WILCOX, 1979-82: A four-year starter at second base for the Pointer baseball team, Wilcox compiled a career batting average of .324. He was voted the team's most valuable player twice, in 1981 and 1982, as well as serving as captain for two seasons. He was a four-time All-Conference pick and also earned All-NAIA District 14 honors twice. He is the Pointer baseball career record holder in games played (103), at bats (339), hits (110) and runs scored (68). Twenty-seven of his 110 hits were for extra bases. Since graduation, Wilcox has remained close to athletics, both as a coach and teacher as well as his involvement with the YMCA. He is presently executive director of operations for the Charlotte, N.C. YMCA 7,000-member organization. ■

Suzy Jandrin, the only member of the 1990 UW-Stevens Point women's cross country team to qualify for the championships, finished in 35th place with a time of 18:41.1, five seconds off her personal best time.

WOMEN'S SOCCER The women's soccer team won the state tournament for the second consecutive year. The Lady Pointers competed against many Division I and II scholarship schools, as well as many top NCAA III schools on their way to posting a 11-4-3 overall record.

VOLLEYBALL The young volleyball team struggled through the season to a last place finish in the WWIAC at 0-9, while compiling a 3-31 record overall.

First year head coach Sharon Stellwagen, faced with an abundance of first-year players as well as numerous injuries throughout the season, looks forward to returning all but one player for next year's squad.

WOMEN'S TENNIS The women's tennis team held its own against an experienced schedule during the 1990 season. Despite recording a 1-9 overall record, including 0-6 in the WWIAC, head coach Nancy Page saw plenty of promise from her freshman-dominated squad.

The Pointer's lone victory came against UW-Platteville, but the team also finished third of eight teams at the UW-Oshkosh doubles tournament. ■

Marriages

Stephen Bamberg, '89, to Lori Schaubel. He is a computer programmer at Copps Corp. She is a student at UW-SP and is employed as a clerk at Cenex Co-op Convenience Store.

Jeri-Annette Berryman, '89, to John Lyons. She is a medical technologist at the Marshfield Clinic. He is a student at UW-SP.

Joseph O'Neill, '89, to **Kathleen Van Derhei**, '86. He is employed with Hendrickson Tree Service and she works for Deerhaven. They reside in Lake Bluff, Ill.

Laura Neve, '89, to **Kieth Zygowicz**, '89. They live in Lancaster.

David Waldoch, '89, to **Lisa Helbach**, '88. She is an art instructor for the Stevens Point School District. He is employed by Revelations Architects and Builders. They reside in Stevens Point.

Scott Johnson, '89, to Michelle Volovsek. He is student teaching at Marshfield Senior High School. She is an elementary education major at UW-SP. They reside in Marshfield.

Kimberly Zirtlaff, '89, to Brian Bednarek. They live at 2746 Interlaken Drive, Oconomowoc.

Nancy Roberts, '89, to Waitman Slaughter. She is assistant manager of Berman's at Northridge Mall. He is a machinist at Plemco. They reside in Saukville.

Sharon Skibicki, '89, to **Michael Thimmesch**, '89. She is a process engineer for Consolidated Papers at the Biron Division. He also is employed by Consolidated Papers as a process engineer in the Kraft Division.

Mark Cline, '89, to Sherry Marr. He is employed by Jefferson Smurfit/Container Corp. of America. She works for Shelley-Ragon Electronics. They live in Santa Clara, Calif.

Patrick Hagen, '89, to Shellie Hafermann. He is employed by M&M Lawn Sprinkling. She is accounts payable clerk at Gross Common Carrier Inc. They live in Wisconsin Rapids.

Troy Porter, '89, to Kathi Osness. He works as a sales agent for AON Corp. She is employed as a legal secretary at Trewin Law Office. They reside in Schofield.

Linda Clark, '89, to Randy Eder. She is employed by Wausau Child Care. He is a technician at Marathon Electric Manufacturing Corp. They live in Wausau.

Tammy Brendemuehl, '89, to Neil Koenig. She is a teacher for the D.C. Everest School District and he works in bridge construction for Zenith Tech of Waukesha. They reside in Wausau.

Michelle Gross, '89, to Joseph Poeschel. She is a medical technologist at St. Michael's Hospital. He is a machinist at Woodward Governor.

April Koeller, '89, to Paul Hajos. She teaches music at Bowler Elementary School. He owns Hajos Distributing Co. They live in Shawano.

David Panetti, '89, to **Kathryn Quirk**, '89.

James Wingert, '89, to Jamie Johnson.

Lynn Kramer, '89, to **Donald Van Epern**, '89. They live in New York where he is employed by G.S.X. Government Services and she is an aquatic director for the Rome Family YMCA.

Kristine Burg, '89, to Jay Wimmeler. She is employed at Donohue and he is a farmer. They live at W4357 Sumac Road, Plymouth.

Sandra Tritz, '89 to Gary Skon. He is a second lieutenant in the U.S. Army. They live at Fort Riley, Kan.

Lenora Kramer, '88, to Robert Dalske. She is employed by Wausau Medical Center. He works for Kolbe & Kolbe Millwork Co. They live in Mosinee.

Lisa Reetz, '88, to James Ash. She teaches physical education in the Waupaca School District. He is a park and recreation director for the city of Berlin, where they reside.

Mary Beth Konkol, '88, to William Kell. They live in Rockford, Ill., where she teaches at Early Learning Center and he is a manufacturing engineer at Rockford Powertrain Inc.

Heidi Goss, '88, to Ronald Wegner. She is a second grade teacher at Monroe Elementary School in the Janesville School District. He is an occupational safety major at UW-Whitewater and is employed by Kutz Ambulance.

Andrew Jensen, '88, to Donna Van Stedum. He works at Nekoosa Port Edwards State Bank, Nekoosa. The couple makes their home in Vesper.

Gail Laabs, '88, to **William Poole**, '88. She is employed at Limited Express in Madison. He works for the Wisconsin Department of Natural Resources. They live in Sun Prairie.

Connie Richard, '88, to **Eric Todd**, '89. She has been employed by Scott Paper Co. He works for Mississippi State University as a graduate assistant in forest economics. They reside in Starkville, Miss.

Holly Hess, '88, to **Jon Keener**, '88. She is the curator of programs at Conner Museum, Kingsville, Texas. He is a graduate student at Texas A&I University. They live in Kingsville.

Thomas Galecke, '88 to Judy Kirschling. She works for Sentry Insurance and he is employed by First Financial. They live at 1607 Riverview St., Stevens Point.

Jack Jarvensivu, '88, to Karen Swan. He is a high school mathematics teacher. She is employed at Tomahawk Elementary School.

Michelle Zuelke, '88, to **Edward Bader**, '88. He is employed by Canac Kitchens of Chicago. They live in Hoffman Estates, Ill.

David Gundersen, '88, to Shelley Mantey. He works at Vic Tanny Health Club in

Appleton and at Electronic Assembly in Neenah. The couple lives in Menasha.

Hans Wohlbier, '88, to **Mary McKeown**, '88. He is a graphic artist for Janesville Group Ltd. and she is a medical assistant. They reside at 1134 Columbus Circle, Janesville.

Rhonda Marie Fritsch, '88, to D. Jack Ciarniello. She is completing a master's degree in clinical psychology in Pennsylvania. He attends college in Ohio and is a musician, composer and arranger for Corporate Music Videos.

Kari Lien, '88, to Michael Christoph. She is a research associate with Mulcahy & Wherry, S.C., Wausau. He is a machinist at Woodward Governor.

Joseph Neuworth, '88, to Amy Timmerman. He is a second lieutenant stationed with the 82nd Airborne Division, Fort Bragg, N.C. She is interning as a second lieutenant in the U.S. Army and will be stationed at Walter Reed Hospital in Washington D.C.

Quinn McCarthy, '88, to **Laurel Ganoung**, '88. He is employed at the Menominee Tribal Forestry Center, Keshena. She works at Maple Lane Health Care Facility. They reside in Shawano.

David Carroll, '88, to **Lisa Seefeldt**, '89. He is a teacher in Greenwood and she teaches in Stanley-Boyd. They reside in Stanley.

Cortney Schmidt, '88, to Margaret Pehoski. He is an environmental scientist at Ecology and Environment, Chicago. She is a printer operator for Qualex, Des Plaines, Ill.

Gene Welhoefer, '88, to **Donna Anderson**, '89. She is employed by Tomorrow River School District.

Renee Schwartz, '88, to Mark Johnson. She is a production coordinator for Neenah Paper Division of Kimberly-Clark. He works at JMB Pallet & Spotting Co.

Susan J. Buhrandt, '88, to Kurt A. Simons of Milwaukee. They reside in Dallas, Texas, where he is attending Parker College of Chiropractic and she is pursuing a career in fashion merchandising. She formerly worked in sales at the Wyndham Hotel.

John McKeough, '88, to Amy Burling. He is vice president of Carolina Curves in Hickory, N.C., where they live.

Andrew Jensen, '88, to Donna Van Stedum. He is employed at Nekoosa Port Edwards State Bank. They live in Vesper.

Susan Kadrich, '87, to **Terry Porter**, '85. They reside in Portland, Ore., where Terry is the captain and starting guard with the Portland Trail Blazers of the National Basketball Association.

Ellen Kelly, '87, to David Fure. She is a graphic artist at UW-SP. He is an accountant with Hoffer's in Wausau, where they reside.

Kathy Krutza, '87, to John Van Nuys. She is employed at First Financial. He works at ARA Services. They reside at 298 Pond St., Amherst.

Jeff Flynn, '87, to Lynn Paczkowski. They live in Appleton, where he works as a chemist at PPG Industries and she is employed as a sales consultant at Western Beauty Supply.

Patti Clark, '87, to James Stojke. She works as a speech/language pathologist for the Weyauwega-Fremont School District. He is an architectural technician for Keller Structures in Kaukauna. They live in Appleton.

Lisa Hodge, '87, to **Bryce Richardson**, '87. She is a natural resource aide for the Iowa Department of Natural Resources. He is employed as a naturalist for the Clinton County Conservation Board. They live in Grand Mound, Iowa.

David Rogers, '87, to Janice Vines. He is a process engineer at Union Camp in Franklin, Va. She is an industrial engineer also with Union Camp. They will reside in Franklin.

Gene Deisinger, '87, to Maureen Canan. He is a graduate student in the counseling psychology doctoral program at Iowa State University. They live in Ames, Iowa.

Paul Raflik, '87, to Ann Walloch. He is a computer consultant at Cobb General Hospital, Austell, Ga. She is a data entry clerk for Southern Tea Co. They reside in Marietta, Ga.

Carin Jenson, '87, to Daniel Higgins. She is the director of the American Cancer Society in Green Bay. He is a project engineer for Fort Howard Paper Co. They live in Green Bay.

Tracy Twait, '87, to Jeffery Hauke. She teaches language arts at Lincoln High School and he is employed by Nekoosa Papers Inc.

Jeannine Robillard, '87, to Richard Boehm. She works in the Theda Clark Marketing Department and he is employed by W.H. Brady Co., Milwaukee. They reside in Fond du Lac.

James Schwantes, '86, to Jill Jensen. He is a teacher in the Brillion Public Schools and she is employed by Merrill Lynch. They reside in Brillion.

Joseph Riehle, '86, to Barbara Snyder. The couple makes their home in Wausau, where he works for the UW-Madison Plant Pathology Department and Rib Mountain Ski Corp. She is employed at the Wausau Hospital Center.

Mark Ludorf, '86, to **Lynne Frasheski**, '85. He is an assistant instructor for the City of Lawrence Parks and Recreation Department. He is pursuing a doctoral degree at the University of Kansas. She also works at the parks and recreation department, as special events and activities supervisor. They reside in Lawrence, Kan.

John Miller, '86, to Susan Eigenfeld. He manages the Northridge Athletic Club and she is a dental assistant for the Village Dental Group. They live in Germantown.

Ellen Dare, '86, to **Eric Burling**, '88. She works for Geneva Lake Cruise Line/Gage Marine as an office manager. He teaches seventh and eighth grade science at Starbuck Middle School in Racine. They make their home at 637 Meadow Lane Apt. 205, Burlington.

Betty Kostelny, '86, to **Steven Kestly**, '87. She teaches second grade at Holy Family School and he teaches physical education at Washington Middle School. He also coaches the varsity basketball and football teams for Green Bay East High School. The couple resides in Green Bay.

Kelly McCarty, '86, to **James Brunker**, '87. Both are employed by Sentry Insurance. They reside in Rosholt.

Becky Ambrosius, '86, to Duane Oudenhoven. She is the personnel assistant at the Brown County Mental Health Center in Green Bay. He works for Gerrits Plumbing in Menasha. They reside in De Pere.

Sharon Torzewski, '86, to Dale Riechert. She plans to attend law school in Nashville, Tenn. He is a free-lance musician and a bookkeeper at Professional Management Services, Cincinnati, Ohio.

Kimberly Meyers, '86, to Mark Klister. She is an early intervention specialist with the Shawano County Department of Community Programs. He owns the Motorcycle Performance Center in Shawano, where they reside.

Leeanne Laszewski, '86, to Gregory Doyle. She is an admissions counselor at Marion College, Fond du Lac. He is an account executive at Action Advertising and Printing.

Kenneth Lassa, '86, to **Julie Trzinski**, '88. He is a conservation technician with the Land Conservation Dept. and she is an associate with Wausau Abstract & Title Co. They reside in Wausau.

Kathleen A. Vanderhei, '86 to **Joseph O'Neill**, '89. Their address is 30039 N. Waukegan Road, Apt. 106, Lake Bluff, Ill.

Scott Lindow, '86, to Candice Blue. He is a forester with the DNR at Medford and she is a teacher. Their address is 112 N. Third St., Medford.

Brian Nickel, '85, to Elizabeth Buckley. He is employed by First Wisconsin National Bank, Brookfield. She is attending Cardinal Stritch College and is student teaching this fall. They live in Milwaukee.

Lynn Burgess, '85, to Stephen Marek. They reside in Muskego. They both are employed by Redlin, Browne & Co. CPAs.

Kenneth Balestrieri, '85, to **Cynthia Schmidt**, '85. He works for JEM Mechanical Services,

Milwaukee, and she is employed in the corporate communications department at Harnischfeger Industries in Brookfield.

Deborah Landon, '85, to Mark Erwin. She is an account executive assigned to the Pillsbury account at Leo Burnett Advertising Agency, Chicago. He works as an account executive for Katz Communications in the radio division, also in Chicago.

Ann Brekke, '85, to Richard Roberge. She is an interior designer at Lintex Corp., Minneapolis. He is a project systems engineer for the research and development division of Consolidated Papers.

Kathleen McGinley, '85, to Raymond Carney. She is a renal nutritionist for Neomedica Dialysis Centers, Chicago. He attends Carthage College and works as a national accounts specialist for Cherry Corp., Waukegan.

Paul Albert, '85, to Carmen Hoffbeck. He is an arborist for the city of Marquette, Mich., where they live.

Elizabeth Judd, '85 to **Chris Koback**, '85. She is an account executive for Service Saver Inc., Chicago. He is a lawyer with Nisen and Elliott. They reside at 2838 N. Mildred St., Chicago.

William Schmieder, '85, to Ellen Stephenson. She has been a leasing consultant in Charlotte, N.C., and he has been regional sales manager with Herion Inc., Pittsburgh. They now live in Chicago.

Peter Q. Engman, '85, to Linda Bretl. They live in Winterset, Iowa, where he is a wildlife biologist and she is a visual merchandiser/designer.

Thomas Genovese, '84, to Doris Hintz. He is manager of USA Financial Services Inc. They reside in Portage.

Conrad Field, '84, to **Carmen Loughlin**, '85. They are employed as naturalists and drivers by Society Expeditions, Seattle.

Mark Kubitz, '84, to Connie Hughes. He is a representative and grader for the Hudson Bay Co., New York-Toronto. She is employed by Artistic Hair Designers. They make their home in Madison.

Timothy Peterson, '84, to LuAnn Hasz. He teaches chemistry and physics at Marshall School District. She is a legal secretary for Kelly and Haus. They reside in Monona.

Stephen Czenczek, '84, to Marcia Suprenant. He is employed by Boise Cascade Corp. as a corporate project engineer. She is a registered nurse at St. Luke's Regional Medical Center in Boise, Idaho, where they reside.

James Daniels, '84, to Pamela Harris. He is an acoustical consultant for the Milwaukee Division of the Wausau Apogee Group. She is comptroller and office manager at Rosemurgy Toyota, Wausau. ■

Gifts

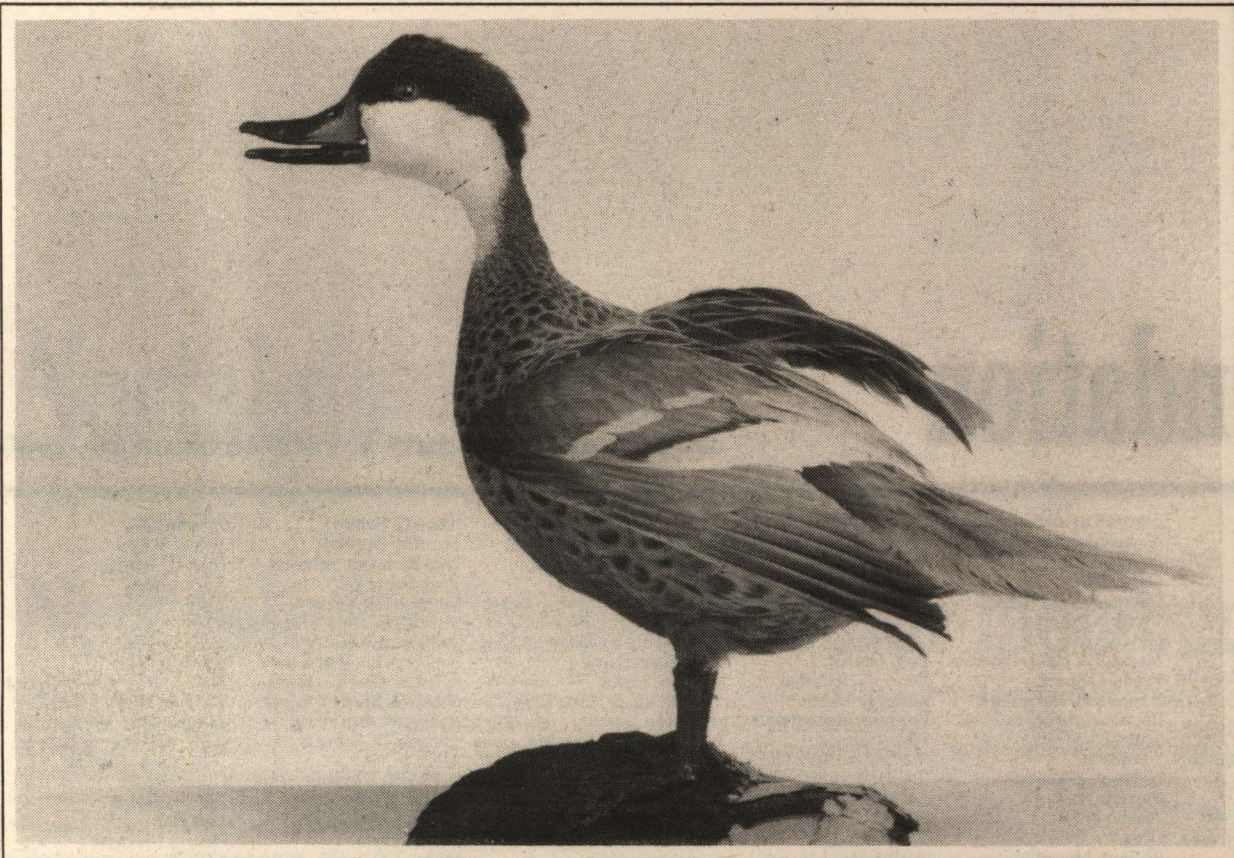

A Bahama Pintail duck.

UW-SP receives rare bird collection

Nearly 450 mounted birds with an appraised value of \$87,000 have been given to UW-SP.

The donor is Dr. R.J. Mathwig, a retired physician in the Chippewa County community of Stanley, who established his collection in the early 1930s and continued developing it until the late 1980s.

Nearly all of the specimens are waterfowl or upland game birds from all parts of the globe.

Kirk Beattie, a wildlife professor at UW-SP who has represented the school in receiving the gift, says it will be particularly useful for instructional purposes and serve as a special attraction to the Natural Resources Building.

Students are currently assisting Beattie in the development of an inventory of the birds, and it's not an easy task.

"I don't have the foggiest idea what most of them are," he quipped. He doubts whether he has ever seen the likes of 80 percent of the specimens.

A few of the birds are hybrids such as a cross between a Chilean Teal and a Baikal Teal.

Beattie explains that the curriculum in the College of Natural Resources has a global focus, therefore teachers need examples of wildlife from every continent, as are represented in the Mathwig collection.

During the six decades Dr. Mathwig pursued his hobby, he secured many of his exotic birds from game farms and then personally mounted each one.

To view his gift to UW-SP as a whole gives people "a better perspective and probably more appreciation for game birds around the world," Beattie suggests.

"Our students who will be future game managers should be especially interested in this," the professor adds.

It is common for schools such as UW-SP to have "fairly good" collections of mounted wildlife from this continent. However, it's rare for schools to have such a large representation of exotic species, he continues.

Beattie has chosen a few favorites from the lot that are displayed on his desk. They include the Baikal Teal, Moluccan Jadjah, Shel Duck and Bahama Pintail, all ducks. Some of the most valuable specimens are a pair of red-breasted geese worth \$1,700.

Besides his office and classroom, some of the specimens will be used at Treehaven, UW-SP's field station near Tomahawk, and at educational facilities in Stevens Point, including the university's natural history museum.

Dr. Mathwig's total collection of about 1,300 birds has been divided between UW-SP, the high school and historical society and hospital in Stanley, and the College of Lake County in Grayslake, Ill., where his son, John, is a professor. Members of his family arranged the donations. Dr. Mathwig is now a patient in a nursing home. ■

Foundation marks 25th anniversary

The UW-SP Foundation is now 25 years old, and it has four new members of its board of directors.

The organization was established to collect funds from private sources to support special campus activities not ordinarily financed through state tax dollars.

In its quarter-of-a-century of existence, the organization has collected a total of \$16 million which has been spent in support of the university, it was reported at a recent anniversary dinner. A Stevens Point attorney, Hiram Anderson, addressed the board about the foundation's history, telling that it started with assets of \$13,000.

Today, there are endowments totaling \$1.18 million, largely for the support of scholarships. In addition, there is \$652,000 in restricted funds and \$118,400 in unrestricted monies, \$710,000 worth of land and equipment and \$215,000 in a custodian account for the paper science program. The current president is UW-SP alumnus Frederick Wenzel of the Marshfield Clinic.

The new board members who will begin their service as directors in January are:

—Harry Colcord, president of Apogee Wausau Group and a 1973 graduate of UW-SP.

—Don Kropidowski, president of American Equity Bank of Stevens Point and a 1974 graduate of UW-SP.

—D. David (Dewey) Sebold, past president and chief executive officer of Tombstone Pizza Corp of Medford, member of the UW-SP class of 1967.

—Louis Wysocki, chief executive officer of Wysocki Farms in Custer.

The foundation has been conducting a \$250,000 fund drive this fall for student scholarships and other special projects. The goal is \$50,000 above revenues received in last year's appeal, according to Executive Director Gary Keller.

It has been decided that 50 percent of the foundation's endowed funds be invested in The Common Fund, an organization that manages more than \$10 billion for nearly 1,200 institutions. Among them are several private colleges and UW foundations in Wisconsin. The fund has a long history of providing a larger return for foundations than is available in such investments as certificates of deposit. ■

NSF grant for teachers of environment

The National Science Foundation has awarded nearly \$189,000 to UW-SP to provide in-service training in environmental education to 400 state teachers.

Providing the instruction will be the first major project of the state's Center for Environmental Education that began July 1 under the aegis of UW-SP's College of Natural Resources.

The grant will cover the cost of tuition and books for the teachers taking courses and the salaries for those who will be leading the instruction.

The courses will satisfy requirements of teachers whose school districts are being mandated by the state to beef up offerings in environmental education.

Project Director Rick Wilke said the majority of kindergarten through grade 12 teachers have misgivings about their competency and preparation to teach environmental education effectively. A need for many of them is a stronger scientific foundation, he explained.

Further training in the "issue investigation model," on which environmental education is based, will enable the teachers to lead their students "past the frustration of merely identifying problems to the actual implementation of solutions," he continued.

The College of Natural Resources will be assisted by 25 adjunct faculty/educators with master's degrees who are in school, nature center and other related positions throughout the state. They will teach four one-credit courses to state elementary and secondary teachers. ■

\$1 million scholarship goal

The new president of the UW-SP Paper Science Foundation said September 20 that he would strive to build the organization's endowment fund to \$1 million.

The foundation currently has slightly under \$200,000, which is used to support student scholarships and laboratory equipment purchases.

Robert Mauszycki, general manager for pulp and paper chemistry at the Nalco Chemical Co. in Naperville, Ill., told fellow officers of the foundation that the quality of the UW-SP paper science program makes it ripe for major contributions from corporations and alumni.

He pledged to help the foundation reach the \$1 million endowment mark within the next three years.

Mauszycki was elected to a two-year term as foundation president during the organization's annual meeting. Donald Stein, vice president for manufacturing at Consolidated Papers in Wisconsin Rapids, was chosen as vice president. Larry Graham, chair of the paper science department, and Gary Keller, executive director of the UW-SP Foundation, Inc., were chosen to continue as secretary and treasurer, respectively.

Eight new directors elected to the paper science foundation's board are Glendon Brown, technical director of Mead Papers in Escanaba, Mich.; Donald Churchill, director of basic research, and Arthur Rankin, senior papermaking supervisor, both for Appleton Papers in Appleton; Kenneth Sievert, vice president of Lakes States operations for James River Corp. in Green Bay; Charles Stahr, mill manager for Packaging Corporation of America in Tomahawk; Scott Stimart, sales representative for J.M. Huber Corp., Macon, Ga.; George Story, vice president of Simons-Eastern Co., Decatur, Ga.; and Robert Tracy, manager of technical services for Boise Cascade in International Falls, Minn.



Robert Mauszycki

The foundation voted to use the services of The Common Fund in the investment of its endowments as a means of having its savings grow with the national economy.

Officers of the organization also toured the new facilities of the Department of Paper Science in the Science Building, which are almost fully operational. Part of a \$2 million addition, which is used exclusively by the department, was occupied nearly two years ago.

At a dinner concluding a day of foundation annual meeting activities, it was announced that North Central chapter of Paper Industry Management Association (PIMA) has given another \$7,500, bringing to \$15,000 the amount it has given in support of scholarship endowments.

Since the university graduated its first four paper science majors in 1973, more than 320 men and women have earned degrees in this field and now are scattered in 29 states. ■

New microscope to be purchased

UW-SP has received more than \$60,000 from the National Science Foundation to purchase new microscope equipment.

Professors Richard Roller, Sol Sepsenwol, C. Edward Gasque, Joseph Harris, and Steven Taft, all biologists, are co-writers of the grant, which will help finance purchase of a scanning electron microscope (SEM), devices for SEM preparation, and a multifunctional light microscope. UW-SP has pledged a matching amount toward the purchase cost of more than \$125,000.

The faculty members will integrate the new equipment with present equipment to develop and upgrade courses in light and electron microscopy; improve existing laboratories in cell biology, genetics, recombinant DNA, histology and immunology; and provide further opportunities for student research projects. ■

Gifts to Our Foundation

Donations from July 1, 1989 to June 30, 1990

Thank You

by Frederick Wenzel

On behalf of the Board of Directors of the University of Wisconsin-Stevens Point Foundation, Inc., I thank each donor for the decision to support UW-Stevens Point. We also appreciate the contributions from many corporations that are listed as well.

As an alum of UW-SP, class of '56, I am particularly delighted to see the impressive numbers of alumni who are contributing to our alma mater. Your gifts are an affirmation of the difference our faculty and the Stevens Point community have made on our lives. I also want to thank the many UW-SP faculty and staff who contribute to our annual appeal. Your contributions of time, talent and treasure are especially noteworthy.

Since its founding in 1965, the Foundation has served as an advocate for and a partner of UW-Stevens Point. It has raised over \$16 million for scholarships, faculty and staff development, and property acquisition and construction of facilities to advance the university's mission.

We are delighted and gratified by the generosity of each donor who has helped us and the university. We look forward to even more exciting opportunities as UW-SP nears its centennial.

The Foundation's mission is simple and clear. We want to help UW-Stevens Point become the finest undergraduate university in Wisconsin.

I invite you to join us in this important venture!

Once again, thank you so much. ■

Circle of Champions

\$10,000.00 & up
Robert Dawley
Engelhard Corp.
Nalco Chemical Co.
North Central PIMA
Sentry Foundation Inc.
Tombstone Pizza
Dorothy & Jacque Vallier

University Leaders

\$7,500.00 - \$9,999.00
Champion International Corp.
Consolidated Papers Fdn.
Great Northern Nekoosa Corp.
TAPPI Lake States Section

Chancellor's Society

\$5,000.00 - \$7,499.00
Betz PaperChem Inc.
John Boyne
International Paper Co.
Lake Lawrence Property Owners
The Milwaukee Fdn.
Weyerhaeuser Co. Fdn.
Wis. Arts Board, State of WI

President's Club

\$2,500.00 - \$4,999.00
Albany International
Mary Ann Baird
Boise Cascade Corp.
Chamber/Commerce
Combustion Engineering
Leonard & Eunice DeBaker
DuBay Cranberry Co.
Hercules Inc.
James River Corp.
Sarah Kent
Mead Corp. Fdn.
David R. Miller
Salmon Unlimited Wis

Deans' Society

\$1,000.00 - \$2,499.00
"anonymous
Acacia Philanthropy Fdn., Inc.
Altanette R. Allard
American Cynamid Co.
George H. Anderson
O'Shannon, Shannon,
O'Brien, Rice Group Inc.
Badger Paper Mills Inc.
Larry & Rosalie Ballard
Blandin Paper Co.
BTR Paper Group
C.R. Meyer & Sons Co.
Chesapeake Corp. Fdn.
Church Mutual Insur. Co.
CIBA-GEIGY Corp.
Communications Satellite Corp.
Coppes Corp.
Iola Doescher
Dow Chemical USA
Eastman Kodak Co.
Eaton Corp.
Educare Child Develop. Centers
First Financial Fdn. Inc.
Flambeau Paper Corp.
Caroline Fribance
G.P.H. Glatfelter Co.
Marian L. Gach
George Kress Fdn.
Helen R. Godfrey
Goulds Pumps Fdn.
Great Northern Nekoosa Corp.
Jerome O. Guyant
Gordon M. Haferbecker
Erling E. Hegg

William G. Hegg
Bernie & Mitzi Hlavac
Vern & Ruth Holmes
J.M. Huber Corp.
James River Corp.
Thomas Allen James
Marian G. Joanis
Charles & Lorraine Johnson
Johnson Timber Corp.
Eugene Katz
Samuel C. Kingston
Edith D. Kraus
Beverly Kuzman
Melvin R. Laird
Lakehead Pipe Line Co. Inc.
Martin Marietta Corp. Fdn.
Measurix Corp.
Metropolitan Life Fdn.
Milwaukee Athletic Club Fdn.
Mosinee Paper Corp. Fdn.
National Starch & Chemical Fdn.
National Wildlife Rehabilitators
Verna J. Nickasch
Al Noel
Northwest Airlines Inc.
Edward Okray
Thomas E. Petri
Phillips Petroleum Fdn. Inc.
Pope & Talbot Inc.
Riverside Paper Fdn. Inc.
Fran T. Roman
Safari Club International
Keith Sanders
Sandoz Chemicals
Scott Paper Co. Fdn.
Sovran Fdn., Inc.
Stevens Point Area Fdn.
The Equitable Fdn.
The Voith Com. of Appleton
Thiele Kaolin Co.
Roland & Lorene Trytten
Union Camp Corp.
Gerald & Marion Viste
Vulcan Materials Co.
Wausau Paper Mills Fdn.
Fredrick Wenzel
Whitetails Unlimited Inc.
Willamette Industries Inc.
Kenneth & Lucille Willett
Wis Power & Light Fdn.

Lee Sherman Dreyfus
ECC America Inc.
Felker Brothers Corp.
First Financial Bank Fdn. for Microbiology
Fox River Paper Co.
Viola Ginzl
Green Bay Moose Lodge #801
Houghton & Co.
Hutchinson Agcy. Inc.
Ingersoll-Rand
James River Corp.
Jim Laabs Music
Johnson Controls Fdn.
Mary Jordan
Cyril Kabat
Sue & Chuck Knickrehm
Kohler Co.
LeBlanc's Wildlife Art Gallery
Alan & Kathryn Lehman
Philip & Helen Marshall
Michael & Janie Martin
James & Ruth McGinley
Robert Miller
Nancy Newell Moore
Thomas Nikolai
Don R. Norenberg
Northwestern Mutual Life Insur.
Oilgear Ferris Fdn. Inc.
Justus F. Paul
Ruth Ann Potts
Richard & Karin Ringle
Ruth C. Schierl
Kent & Patricia Shifferd
Joseph Sorensen
State of Wis.
Daniel & Barbara Teplesky
Howard & Arlene Thoyre
Whitetails Unlimited
Deanna K. Wild
Jack W. Wild
Wis Fertilizer & Chemical
Wis Trappers Assoc., Inc.
William Wresch
Yahara Fisherman's Club
John A. Young

Horizons Society
\$250.00 - \$499.00
American Legion
Greg W. Anderson
John E. Anderson
Arthur Anderson & Co. Fdn.
Justice William A. Bablitch
Allen Baker
Dorothy Ballard
Norman & Joyce Benson
S. Jean Blocher
Stephen R. Bondeson
Dennis D. Bostad
Thomas Buchholz
John Caylor
Champion International Corp.
Kasha Ciaglo
John Comer
Duaine K. Counsell
Crane Engineering Sales
Frank & Luella Crow
Imogene DeSmet
Greg Diemer
Scott P. Doescher
Karen & Robert Engelhard
Figs Inc.
Emil Fleischaur
Gretton Family Fdn.
Kent Hall
Robert & Patricia Hanes
Elda Hauschultz
Ernest & Irene Helminiak
IBM Corp.
Eggers Industries, Inst.

Scholars Society
\$750.00 - \$999.00
Continental Corp. Fdn.
James Eskritt
Donna Garr
Hamel Forest Products
John H. Moore
Northland College
Ore-Ida Foods Inc.
Wausau Insur. Cos.

University Circle
\$500.00 - \$749.00
American Savings & Loan Assn.
James Anderson
Philip R. Anderson
Atlanta Wire Works Inc.
Bank Of Plover
Bartlett, Inc.
Basic American Foods
Dick & Marlene Cable
Roland & Ruth Cady
William C. Davidson
Bernice G. Dehlinger
Delta Dental Plan of Wis
Domino's Pizza

James Taylor Family Fdn.
Newell Jasperson
Johnson Corp.
Gary Keller
George & Ann Kofron
Victor A. Koppang
Guy Krumm
Michael & Holly Lawton
Fred Leafgren
Linda L. Drewek
Lewis H. Drobnick
Ronald A. Lokken
Thomas & Carol Ann Lothian
LaVern Luebster
Patricia A. Mand
Joseph & Laura Mantoan
Gregory Markovich
William Meyer
Mosinee Sportsmen Alliance
Mount Vernon Mills, Inc.
Dennis R. Nash
Ventura Neale
Ken Neu
Gilbert Peet
Potlatch Fdn. II
Randall & Gail Puckett
Rexnord Fdn., Inc.
Robert T. Rolfs Fdn.
George & Jeannette Rogers
David & Roseann Rosin
Ruder, Ware & Michler, SC.
Elouise Sampson
Willard C. Sanford
Hans Schabel
Lee J. Schoen
John C. Seramur
Jeanne Allard Sisson
Robert & Claudia Slater
Susanne & Tim Sprouse
State Farm Cos. Fdn.
Isabelle E. Stelmahoske
TAPPI
Terri Taylor
Dennis Tierney
Scott & Kay Turner
UPS Fdn., Inc.
Michael VanHefty
Gregg Vergetis
Donald & Jacqueline Walker
Ryan & Pamela Walker
Ward Paper Co.
Jay Warner
Wausau Homes Inc.
Thomas Weix

Thomas & Patricia Curry
Gordon E. Dalton
Verna Dawson
Eugene DeNoyer
Jim & Barb DeWeerd
Todd & Mary Walker
Dillmann
Paul Doebler
Perry J. Doucette
Linda L. Drewek
Lewis H. Drobnick
Marla Duncan
Edward & Julia Dunigan
Roy Dunlap
Gareth & Sylvia Eberle
Merton G. Eberlein
David Eckholm
Gary Eddy
Chuck & Mary Egle
John W. Elder
Jeff J. Ellis
Irene S. Epping
Wilfred E. Fang
Kathy Fanta
Carl L. Farnsworth
Ronald & Nancy Farr
Fireman's Fund Fdn.
Guy K. Fish
Steven & Caren Fish
George & Martha Floro
Bruce G. Flunker
Forest History Assn. of Wis.
Scott A. Fortnum
Laurie Francken
Emma Frank
Andrew Franz
Scott Frazier
Russell Freier
Donald Friday
John R. Frisch
Constance Gallagher
Thomas & Marcia Garber
Robert J. Gary
General Foods Fund Inc.
Richard Giese
James Gingles
Lawrence H. Glenzer
Jay R. Goers
A.W. Gordon
Grace Fdn., Inc.
Graham-Lane Music
Dennis Gray
Grede Fdn. Inc.
Cynthia & James Grim
Mike & Gail Gross
George & Kathleen Hager
James & Madeleine Haine
Alan Haney
Thomas J. Hanson
Harley-Davidson, Inc.
Mary Lou Harris-Manske
Erna A. Haupt
Gregory & Mary Kay Hayward
Arlene & Don Heaster
Therone Hegg
Kathryn M. Hein
Mary L. Hermanson
Judith A. Herrold
Jeffery Heuvel
Roger W. Hicks
Linda Hill
Robert Hille
Sherman L. Hintz
Denis & Barbara Hodge
Horizon Coal Co. Inc.
Phyllis Huffman
Illinois Bell
Illinois Tool Works Fdn.
Integrated Paper Services, Inc.
International Paper Co. Fdn.
Robert Isherwood
Gary Jacobson
Jeff E. Jenkins
Richard B. Jensen
John & Robin Jilek
Thomas & Rose Jirous
Joan C. Joerns
Ruth Joerns
Eugene & June Johnson
Gerald Johnson
Sue Johnson
Johnson's Wax Fund, Inc.
Agnes Jones
Jane Jones
Gary Josephson
Richard Judy
Jeanette Jury
John W. Jury
Gilbert J. Kaczmarek
Thomas Kaiser
Phillip Kallas
David O. Karraker
Paul & Debora Katz
Nancy Kaufman
Kearney & Trecker Fdn., Club, Inc.
Robert D. Kenseth
Barbara Knowlton
Robert Knowlton
Margaret & Michael Kocurek
Mark S. Komp
Edward & Lin Korzilius
Alan W. Kotchy
James & Mary Ann Krems
William R. Kreznor
John & Janet Krueyne
Peter & Patricia Kust
Jerry La Fleur
Lila Blaska LaBarro
Kris Labutze
Richard W. Laggett
Land O'Lakes Inc.
Beulah Larson

Frank G. Lasecke
Jon & Paula Laun
Grant Lawrence
Carol Lea
Robert & Marjorie Liesch
Lincoln High School
Lindsay & Stone
Advertising
John Liska
William & Anne Love
Verna Lueck
M & I First National Bank
Joyce Maass
Allen C. Mahnke
Laura E. Maki
Clifford & Marjorie Malchow
Alan K. Malm
Elizabeth Hannon Malm
Janet L. Malone
Marathon
Engineers/Architects
Leonard & Linda Marcisz
Reven J. Marshall
Jeffrey A. Martin
Daniel & Donna Marx
Eugene & Mary McDonnell
Patrick D. McDonough
Ro Gene McKeithen
Gerard McKenna
Edna H. McNow
William Mehlenbeck
Dennis & Susan Mengeling
Gerald & Patricia Menzel
Paul Menzel
Gary Meyer
Mid-Wis Insur. Assoc.
Miller Brands - Milwaukee Inc.
Carol Miller
Robert K. Miller
Donna R. Milton
Minnesota Mining & Manufacturing
Jean Mueller
Madeline C. Mullen
Michael F. Mumba
Ray B. Mundt
Tim Murray
Edward J. Muzik
Raymond D. Nass
James & Lorraine Neale
Nekoosa Papers Fdn. Inc.
Bill Nelson
Elwyn & Virginia Nelson
Sharon Nemirow
Donna M. Nett-Pomrening
David & Donna Niemczyk
Mary Ann Nigbor
Nor Cen Laryngectomee Club
North Shore Savings
Clarence Novitzke
Barbara B. O'Neill
Howard & Judy Ochs
Helene Waterman Okray
Patricia A. Okray
Judy M. Olson
Russell & Dorothy Olson
Carl Oswald
Tom & Sally Overholt
David Osvath
Nancy Page
Harvey & Mary Paplham
Donald J. Pattow
Joanne M. Payton
John Pearson
Greg W. Pederson
Alex F. Perrodin
Michael & Christine Pertmer
Judith Peterson
Sarah J. Pierre
Pine Ridge Family Restaurant
Patrick & Mary Plunkett
H.B. (Butch) & Jenny Pomeroy
John & Gerri Porazinski
John & Cynthia Porter
Selma Prell
Premium Brands Inc.
Jay Price
Timothy Prickette
Kim W. Primmer
Proctor & Gamble Paper
Rosanne Proite
Anita M. Pruner
Todd & Susan Gara Quick
Douglas Radtke
Jane Ragsdale
Robert & Corinne Rasmussen
Jack & Judith Reed
Bill Reichwald
Reinders Brothers Inc.
Ronald C. Retterath
Rice Lake Rod & Gun Club, Inc.
Bill & Mary Ellen Richards
Vera Z. Rinnac
George & Judy Rios
Perry & Genevieve Risberg
John E. Roberts
Roehl Transport Inc.
James A. Rohde
Evan Rohlf
David L. Rosenthal
Robert Rossmiller
Ronald Rubin
Charles & Jean Rumsey
Kathleen Ruplinger
James R. Ruzicka
Sara Lee Fdn.
J. Muriel Saul
Elizabeth Schaeffle
Vera V. Scheffner

Anne G. Schierl
Dorothy Schmidt
Lois Richards Schmidt
Fran Schmitz
Richard Schneider
Michael & Jane Schneider
John A. Schneider
School Adm. Software
Allen & Karen Schuette
James & Martha Schuh
Robert W. Schultz
Thomas O. Schultz
Allen Schulz
Donald & Virginia Schulz
Kenneth Schulz
James L. Schurter
Ken H. Searl
Michael & Lorna Seeger
Chester H. Segawa
Greg Seider
Peter M. Seiler
Margaret A. Sennett
George E. Seyfarth
Alan & Janice Sharpee
Leroy Shefchik
Dee Simon
Stephen D. Simon
Kevin Sistler
James & Shirley Skarda
David L. Smith
Henry R. Sparapani
Agnes E. Sparks
George S. Speer
Marjorie J. Spring
St. Mary's Springs High School
St. Paul Cos., Inc.
Sigrid Stark
David J. Staszak
Steel King Industries
Dick & Ruth Steffen
Ruth Stieh
Carl & Ruth Strassburg
Rosalie Stuplich
Marvin & Joan Suhr
Tom & Ann Sunderlin
Daniel Swendrynski
Lori D. Tanner
Allen G. Taylor
Temple-Inland Fdn.
Tenneco Management Co.
Textron, Inc.
The Assoc. of UW Professionals
The Hartford Insur. Group
Joseph B. Thielman
Jeffrey M. Thompson
William Thorn
Kirby L. Throckmorton
Robert & Patricia Thut
A.J. 'Zeke' & Alice Torzewski
LaRene Tufts
Eino N. Tutt
Twin Disc, Inc.
U.S. Fidelity & Guaranty Co.
U.S. Paper Mills Fdn. Inc.
Annette & Guy Unertl
University of Connecticut
Barbara Uttormark
UW-Milwaukee Fdn., Inc.
Helen & Norman Van Prooyen
Leonard Vig
Edwin Wade
George Wagner
Ward-Brodt Music Co.
Marjorie F. Warner
Waste Management, Inc.
Loretta Webster
John R. Wehrle
Rebecca & Michael Wendt
Scott West
Bill W. Weston
Richard Whalen
Marc White
Richard J. Wilke
Mary Williams
Carl T. Wohlbiel
Robert P. Wolensky
Susan Wolf
David Worth
Norbert E. Wozniak
Patrick & Molly Zabrowski

Pointer Society
\$50.00 - \$99.00
Trust Division A.
Admissions Office
Troy & Debra Aeby
Tom Alvey
American Legion Auxiliary
Doris Ubbelohde Ames
Adrian K. Anast
Evelyn Anderson
Ray A. Anderson
Apollo Alumni Association
Charles & Marilyn Ard
Timothy P. Arendt
Wendy Armbruster
Richard Armstrong
Donna J. Arndt
George A. Arvan
Claire Asher
DeAnn M. Atallah
H. Mason Atwood
Jerry L. Aue
Patricia Ault
Tim Ave'Llallemant
James R. Ayres
Robert Baebenroth
Thelma Baierl
Susan A. Baird
Dona Balciar
Allen & Adeline Barrows
Mary Ellen Bartelme
James P. Bartelme
Douglas & Deborah Bathke

Baxter Fdn.
Beatrice Fdn.
Kirk H. Beattie
Karen Beck
Robert Beck
William E. Beil
Julia Beilfuss
Scott Belisle
Bella Vista Baptist Church
Thomas H. Bemowski
Josephine A. Bempke
Robert Harper & Georgia Bergman-Harper
Craig Besaw
Pamela Betro
Lois Biel
Paul & Marjorie Bierbrauer
John R. Billings
Madge Bishop
Ann McCallum Blamey
Ray J. Blaskey
Dennis Bloomen
David & Tamarah Bloyd
Thomas Boario
Steve & Helen Bogaczyk
James F. Bomberg
Patricia Bonnet-Brunnich
Chester & Paula Botwinski
Robert Bowen
Patrick D. Braatz
Guy & Cynthia Bradbury
James Brandl
Paul A. Braun
Robert Braun
Barbara J. Breese
Bill Breese
Ruth E. Brill
Margaret Brock
Norbert & Margaret Brost
Philip Brown & Mary Brazeau Brown
Robert A. Brown
Robert Buchacek
Patti & Ed Buehler
Bull's Eye Credit Union
Jane K. Burgess
Gweneth Burkhardt
Gerald Burling
Charlotte Butler
Campbell's Soup Co.
Judith Y. Carlson
Catherine M. Carter
George E. Cartmill
William H. Casey
Michael Cashman
Thomas Castonguay
William V. Cerny
Jagdish Chander
Gregory Charlesworth
Bud J. Chase
Paul Cherney
Helen Chinnock
Church of the Brethren
Jay & Roxanne Ciatti
Nelson Clark
Carl Clarke
Alice L. Clawson
William H. Clements
Tom & Connie Cogger
Linda Cook
Cooper Motors, Inc.
Timothy Copps
Patrick Costello
Country Kitchen of Antigo
Kathleen Crabb
Jack & Louise Crook
CUNA Mutual Insur. Society
Stephen V. Czenczek
Byron Dale
Helen Davis
Thomas & Virginia Davis
Jane L. E. De Soto
Joseph P. Decker
Donald J. Degan
Frank Deguire
James & Lori DeLoof
Deluxe Corp. Fdn.
Roger Demyen
Donald J. Dilges
Mike Disher
Kenneth & Debbie Dorshorst
Dow Corning Corp.
Timothy & Mary Downs
David & Diana DuBore
Lorraine Dudley
Duke Power Co. Fdn.
Jack & Joanne Dukes
Amy J. Duncan-Little
John & Lynn Duwell
Karen A. Dyer
Clark J. Eckhoff
Maureen Egan
David G. Ehler
Roy W. Ehlert
William Eickelmann
Charlotte Elder
Sally R. Ellingboe
Beverly Ellingson
Dennis E. Elsenrath
John Elsey
Leta A. Emter
Robin Engel
Daniel R. Engelhard
John Erickson
Judith M. Ertel
Judith Evenson
Eye Care Assoc. of Baraboo
Edmund G. Facklam
Jerry & Lisa Falk
Kenneth D. Falkinham
Richard & Kathleen Favour
Herbert & Marianne Faulks
Jeanie Feavel

Patrick Feely
Patrick M. Ferraro
Douglas Firkus
Arthur M. Fish
Robert H. Fitts
Mary & Emil Fleischauer
Elmer Fleischman
Bernice B. Fletcher
Thomas Fliss
Florence M. Freed
Augusta M. Freiboth
Diane O. Friebe
David J. Frisch
Rebecca Friske
Velma M. Frizzell
Debra Fuller
Robert & Judith Fuller
John & Mary Kay Fullmer
Leonard Gambrell
Gannett Fdn.
Kim M. Gantner
Dorothy A. Garner
David & Carla Garnham
Ken & Helen Garska
Betty Ann Gebert
Gencorp Fdn., Inc.
General Electric Fdn.
Gary Geosling
Dennis J. Giaimo
Mary Beth Glodowski
Katherine L. Gobeli
Russ Godfrey
Sharon A. Godfrey
Kay & David Goesser
Mary A. Gordon
Christine & Brian Gorelick
Michael & LaVonne Gorman
Arthur J. Gorski
Dorthea Gottgetreu
Thomas Graff
Gordon Grant
Kevin & Sheryl Grant
Victoria Gray
Dennis & LuAnn Greffe
Jackson Grode
Gloria Grones
William E. Groth
James Guerin
Susan Gunderson
Jean Habeck
Roy & Phyllis Habeck
Janice Hagen
Orville Halverson
Larry & Maxine Hanneman
Joyce Hannemann
Jane Hanousek
Casmir Hansen
Helen Hansen
Roger Hansen
Brian P. Hanson
Randy & Nancy Harbath
Marilyn Hardacre
Milo Harpstead
Richard & Julie Harris
Jeff R. Harrits
John Hass
Joe W. Hatcher
Libby Heiman
Kathy Heineck
Michael Helland
Arlene Helms
Barbara Hemken
Grace Hendel
Martha Stock Henshaw
Marilyn Herman
Robert Hermens
Paul Hesch
Patricia M. Hess
Jerry B. Hickey
Daniel R. Hietpas
Jonathan E. High
Ethel V. Hill
Peter & Carol Hintz
David R. Hitchcock
John F. Hjorth
Doris M. Hoesly
Diane F. Hoffman
Marguerite P. Hoffman
Patrick Hoffman
Carole Hoge
Dan Homblette
Thelma Larkin Homstad
Patrick Hopfensperger
Roger Hopkins
Murray & Madonna Hostetter
Arnold & Joanna Hotvedt
Michael J. Hovel
Susan Howlett
Brian Hunt
Dave & Jo Ann Hurlbut
Ann Hyams
Mark & Donna Ilten
Control Society
Inventory
John Ivanaukas
J.R. Nelson & Assoc.
Linda Jaacks
William & Ruth Jaeger
Mike & Jane Janse
Ronald & Marcie Janz
Kenneth N. Jenquin
Barbara L. Jensen
David & Cindy Jensen
Louis E. Jerman
Kathryn Jesinski
Dennis & Lynne Jilot
Mavis Johannes
Dorothy R. Johnson
Helen & John Johnson
Margaret Johnson
Paul & Leslie Johnson
Robert & Judith Johnson
Jeff & Carmen Johnston
Philip Jones
Duane & Audrey

Scholarship funds started

Betz Lab gives \$10,000

Betz Laboratories, Inc. of Treviso, Pa., has established a \$10,000 endowment at UW-SP for the Paper Science Department. The fund will support student scholarships.

In a letter to the foundation, Donald Riggs, director of industry marketing for Betz Industrial, and Robert Mackey, director of corporate accounts for Betz Paperchem, Inc., announced that \$5,000 is being given to the fund this year and another \$5,000 will be donated in 1991. ■

Joerns firm honors Nass

Joerns Healthcare has established a scholarship fund for children of its employees at UW-SP in honor of longtime company executive Raymond D. Nass.

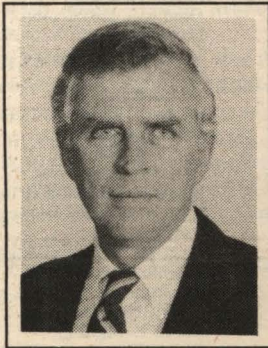

Raymond D. Nass

Nearly \$8,000 has been contributed to the fund in the UW-SP Foundation, and the amount will continue to grow thanks to pledges from Joerns officials. Nass, members of his family, and others are also supporting the program.

Nass said he hopes the endowment becomes large enough to generate "more than one substantial scholarship per year."

After Nass moved from president to chairman of the board of his company in the fall of 1987, he declined a personal gift from the firm and, at the suggestion of his wife, Mary, asked instead that the scholarship fund be established.

Annual winners of the awards will be children of current full-time employees of Joerns Healthcare and its subsidiaries. Selection will be based on past academic performance and community service. Financial need will be considered in cases where a choice based on general performance is not clear.

Nass, who has spent about 30 years with the company, which is now the nation's largest manufacturer of nursing home beds and furniture, said he appreciates the firm's unusual gift because it provides important opportunities to Joerns Healthcare families. ■

Indian students aided

An anonymous donor has established a \$5,000 endowment at the UW-SP to support scholarships for Native American students.

Recipients are to be from Wisconsin tribes or bands, enrolled on a full-time basis with declared majors and grade point averages of at least 2.5, "of good character," and with status of sophomore or higher class membership or above.

Loretta Webster, associate vice chancellor for the advancement of cultural diversity, said need for scholarships to assist minority students is greater than ever. There have been cutbacks in some financial aid programs that have caused hardships for many minority students, she explained.

UW-SP has three other endowments supporting scholarships. They are named for the late Raymond Gotham,

for Henry Runke and John Messing, all longtime members of the faculty.

Webster said members of the public interested in providing financial support to minority students may wish to do so by contributing to the endowment funds already established. Tax-exempt gifts may be sent in care of the UW-SP Foundation, Inc., with information identifying which scholarship the money should support. ■



Dorothy Newell Bourn

Granddaughter remembers Bourn

A scholarship fund has been established at the UW-SP as a memorial to a longtime Stevens Point home economist.

A \$2,500 endowment in the name of the late Dorothy Newell Bourn will be administered by the UW-SP Foundation. It will support scholarships for nontraditional, upper-class students in the fashion merchandising major. Recipients

are to demonstrate outstanding leadership skills and community involvement besides having at least a 2.8 grade point.

The fund donor is Mrs. Bourn's only survivor, Debra Boehmer, a granddaughter and a UW-SP alumna who now lives in Holland, Mich.

Mrs. Bourn was a Merrill native who graduated from UW-SP in 1928 and worked nearly 40 years throughout this part of the state as a home economist for the Wisconsin Public Service Corp. She died in February of 1989. ■



Monica E. Bainter

Bainter award established

The first winners of student scholarships from an \$85,000 fund bequeathed by the late Professor Monica E. Bainter have been announced at UW-SP.

All told, four students were given awards at a spring UW-SP Department of Physics and Astronomy recognition party at the Newman Center on campus. They shared a total of \$1,900 generated by the endowment.

Francis Schmitz, department chairman, announced that in the future, income from the bequest of Professor Bainter will be divided, one-third going to a Monica E. Bainter Memorial Scholarship to an outstanding junior student; one-third for Bainter Scholarships for several outstanding upper-class students; and one-third for purchase of equipment for the department.

Bainter taught physics at UW-SP from 1947 to 1980, having the distinction part of that time as the only woman chair of such a unit in an American public university. She died two years ago. ■

Melanie Reineke
Rexham Corp. Fdn.
Glen & Mildred Rickert
Lawrence & Jane Woznicki Rink
Renee C. Ritger
Lynn Marie Riviere
Kent Robarge
Jon & Sharon Roberts
Charlotte Robinson
David M. Rogers
Gregory M. Rolla
Christine Rosenberg
Nancy Trainor Roskopf
Diane & Rick Roundy
Richard A. Rude
Mary Lee A. Rudnick-Kaun
Leonard & Agnes Ruesch
Thomas Ryan
David K. Ryden
John F. Sacia
Safeco Insur.Cos.
Lois & Fred Schadewald
William W. Schenk
Allen & Joanne Schlatter
David R. Schmidt
Debbie Schmidt
Richard Schoenecker
Cheryl Schuette
Rick Schultz
Ruth Schultz
Georgina Schwala
James M. Schwanke
Jan J. Seiler
William & Karen Sekel
Eric Sell
Suzanne Sengstock
Mary Jo Shaney
Gary Shanklin
Barbara Sheldon
Ann M. Shershin
Warren & Kathleen Shrake
Leon & Mary Louise Smith
Stephany Smith
Karen Snyder
Russ & Barb Soderberg
Arthur & Deborah Somers
John T. Sommercorn
Helen Sorensen
Martha Sorensen
Michael & Pamela Spaid
Mary Beth Speaker
Carla Spice
Stephen & Julianne Sprint
SPX Fdn.
Gary Stelzel
Betty B. Stephenson
Helen M. Stoltzenberg
Tom & Gail Stout
Nora Stransky
Cheryl Ann Strasser
Richard D. Strasser
Earl & Barbara Strei
Shirley Sus
Deborah S. Suzuki
Dorothy W. Swazee
Stephen & Diane Swazee
Karen A. Swenson
Paul & Heidi Szalajka
Victor P. Thalacker
The Upjohn Co.
Virgil & Glorian Thiesfeld
Ronald R. Thiry
Jay F. Thurston
John Titus
Adeline Tork
Gerald M. Torkelson
Scott Torrison
Richard Toser
Barbara Trabert
John Trabert
Ben Trembl
Douglas A. Trost
Trubnick, Pogonitz & Co.
Erol Turner
June Turner
Scott Twaroski
Michael J. Ullisse
James Ungrodt
Universal Foods Fdn.
Mary C. Ustruck
John Van Dreese
Ethelyn Van Ornum
Robert Vandenberg
Robert & Jenette VanRaalte
Barbara Vechinski
Timothy Verpoorten
Very Special Arts
Michael & Lisa Vickery
Charles L. Voeltner
Michael P. Vonck
Cathy J. Wachowiak
Cherie L. Wadle
Herbert Wake
Vila B. Wallace
Peter Wallner
Mark Walton
Don & Mary Wanie
Harlan Ware
Chester C. Warpehoski
John Wasshausen
Jack & Mary Waterman
William & Carol Watkins
Margaret M. Watry
Viola Gerickie Watson
Gary Weber
John Wegner
Mary L. Wehrle-Schnell
Lois S. Weinberger
Wendy Weisendanger
Coralie Wells
Gregory S. Wert
Terry & Ellen

Kamenick
Robert D. Kasson
Mary & Thomas Kempen
Jane S. Kenas
Stephen M. Kennedy
Jon A. Kester
Kristine J. Kimmer
Maryann & Daniel King
Michael King
Kim & Linda Kirchenwitz
Kiwanis Club of Mineral Point
Jane M. Klein
Evangeline Kleist
Lowell Klessig
J.W. Klismet
Michael Knapstein
Charles & Patsy Knight
Sandra Knutson
Steven & Kathy Knutson
William Kochanik
Nancy Koeppel
James & Kathryn Koerner
William Kohls
Larry Kokkeler
Doug Koplien
Patricia A. Koppa
David P. Koraleski
Peter & Jane Kosolcharoen
Marcellus & Susan Kramer

James & Kathleen Krause
Nancy Krause
Jonathan P. Krein
Jarlene Kriehn
Edward Kroll
Harold R. Krubsack
Gregory Kulas
Hildegard Kuse
Richard L. Kussman
Jeff & Sue La Fortune
Maynard LaBrot
James & Nancy Lamar
Susan Lamers
Michael & Christine Landowski
Dale & Angeline Lang
Bob & Karen Langjahr
Joann Y. Larkee
John A. Larsen
Stephen J. Laux
Edmund E. Leege
Mary Rose Leist
Max & Roseann Leitch
Hedy Lemieux
Paula A. Lentz
Robert R. Levandoski
Diane J. Libby
Michael Linskens
Mary Anne Lochner
Ronald Lostetter
John A. Lubs
James W. Lucas
Paul & Pamela Luebke

Duane E. Luedke
Eunice E. Luedtke
Judith Mabie
Patrick Mader
Tom & Blanche Maney
Jeff Manhardt
Don & Ruth Manley
Marcus Theatres Corp.
David & Judith Markert
Teresa A. Marks
Eric P. Marsh
Harvey & Betty Martini
Dee Martz
Frank & Linda Marzocco
Bob P. Masiak
Peter J. Mastrantuono
Paul R. Mattheis
Marlys Matuszak
Donna Mayer
Paul S. Mazzoleni
Edith McCall
Michael King & Laurel McCall-King
William T. McConnell
Robert S. McDonald
Patrick & Carolyn McGinley
David W. McKay
Kathleen McQuade
William Thomas McShane
Maurice J. Mead
George S. Meier
Jeffrey Meier

Nancy Meier
Laurie Meister
Anne C. Melchior
Bruce Menzel
Bob P. Menzel
Earl & Maryann Michaels
Terry Michal
Robert Mielke
Mike Liebenstein Agcy., Inc.
Donna L. Milius
Miller Masonry Inc.
Paul & Pat Miller
Peter Miller
Thomas A. Miller
Jon & Laurie Mitchell
Edwin R. Moberg
Barbara Molitor
Samuel & Joyce Molski
Monsanto Fund
Terence J. Mooney
Everett R. Moore
Cindy K. Mussell
Nalini Narahari
Jerald & Marlene Natvick
Lyle E. Naumann
Jeannette & Sidney Nelson
Mary Ann Nelson
Rosemary Sue A. Nelson
Phyllis Nemec
Greg Nessman
Jean E. Neufeld

Thomas Nevins
Tu Chue Nguyen
Gerald Nienke
Mark A. Nienow
Fred Nimz
Ronald Nitka
Karen Andersen Noggle
Joan North
Northwood Realty
Joseph Nulty
Mike O'Halloran
Michael J. Offerman
Donald Olson
Kenneth & Agnes Olson
Phillip Olson
Randy W. Olson
Thomas J. Olstad
Leon J. Ostrowski
Etta Louise Owen
Terri Pace
Paul & Kathleen Paddock
Randall D. Page
Elizabeth Parkinson
Daniel C. Parsons
Derald L. Paszek
Mark K. Patrick
Barbara Paul
Patricia Paul
David J. Paulson
John M. Peck
Arthur Pejasa
Darin Pekarek
Bill Pelke
Sonia S. Pelot

Jack V. Perry
Martha A. Perry
Mary Perry
David & Bonnie Peterson
James W. Peterson
Deanna Peyton
Pharmacy
PHH Fdn., Inc.
Phi Upsilon Omicron
Jodi Phillips
Mary Plautz
Don & Alexa Pochowski
Thomas Podach
Chet Polka
Carrie L. Polman
R. Andrew Polzin
Warren H. Popp
Pamela J. Post
Mary Ann Powell
Jeffrey & Mary Prickette
David C. Prillwitz
Mary E. Pyre
James Radcliffe
Orland & Marge Radke
Patricia Ramsay
Paul F. Rasmussen
Otis & Florence Redfield
Julia & Larry Reeck
Sylvia Reed
John E. Regnier
Philip & Mary Rehauer
Charlotte M. Reichel
Daniel M. Reilly
Dewain Reimer

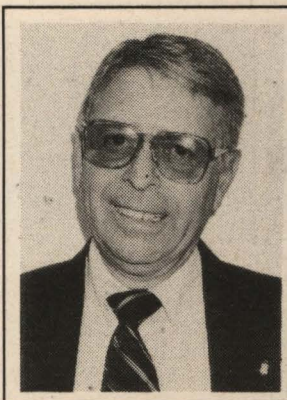

Party exchanged for scholarship

Maurice Mead, of Neenah, a 1951 graduate of UW-SP, observed his 35th anniversary of employment with James River Corp. in a novel way that benefitted his alma mater.

When his supervisor suggested that a party was being planned in his honor, Mead asked that an amount of money equivalent to the cost of the celebration be sent

to the UW-SP Paper Science Foundation. The money will be added to an endowment fund for student scholarships.

Mead, who grew up in Wausau and Rhinelander, was a chemistry major and math and physics minor in secondary education as a student at the old Central State Teachers College. He had been part of Professor Gertie Hanson Halstad's radio workshop, and after graduation took his first position at WHA Radio in Madison. He served in the Korean War and later was a salesman in Canada before joining what today is the James River Corp.

Westenberger
Diane L. Westendorf
Western Publishing Co.
Eugene Westphal
Inman & Irma Whipple
Jon & Betty Whirry
Darryl M. White
Robert White
Thomas & Nancy
Wilhelmi
Michael Willett
Scott Williams
Kristopher & Patricia
Wimme
Cary A. Winegarden
Kathleen Winter
Wis Sociological Assoc.
Wis Energy Corp. Fdn.
Thomas J. Witt
Darlene Wolf
Lawrence & Eileen Wolfe
Steve C. Wolfe
Thomas Wolfenberger
Mary J. Wright
Robert G. Wuestenhagen
Colette M. Wytenbach
Richard & Gail Yest
Donald Yokers
Mike Yokers
Richard R. Zaborske
Thomas M. Zamis
Mary E. Zastrow
Amy Zeihen
Thomas Zeisler
Randall J. Zupan
Janet Zwifelhofer
Katherine Zyc

Old Main Club \$25.00 - \$49.00

Donald Abel
William W. Abendschein
Said Abubakar
Francis & Penny Abuto
Rick Adamski
Judd Aiken
Alice Allen Aikens
Irvin & Marilyn Ailes
Bill Ainslie & Vicki
Hanrahan Ainslie
Patricia L. Akstulewicz
Paul & Sally Alane
Leona F. Albert
Mary C. Aliota
John Allen & GERALYN
Evans Allen
Janet & Stephen Alt
Margaret Davis Alt
Kenneth Alwin
Nancy M. Amacher
American Breeder
Service
Eva B. Amerpohl
Tom D. Ames
Bernard A. Ampe
Patricia Ampe
Anton & Mary Beth Anday
Barbara Anderson
Curtis Anderson
Charles G. Anderson
Eric R. Anderson
Fred Anderson
Glenn & Patsy Anderson
Georgia E. Anderson
Harold & Mildred
Anderson
Helen D. Anderson
Loretta G. Anderson
Mark & Sandra Anderson
Martha Anderson
Orval B. Anderson
Philip S. Anderson
Raymond K. Anderson
Michael & Neome Andre
Jim A. Anklaam
David & Rachel Annis
Patrick A. Anzia
Jay & Amy Arend
Mary C. Arkens
David Aronson
Dennis Arthur
Ronald & Renate Ash
John Assos.
Ernie Attoe
Joseph & Jean Augustian
Cathy Augustine
Tom & Sue Austad
Mary Bablitch
Robert & Ruth Bablitch
Otto R. Bacher
Violet Bachhuber
Mike R. Bacovsky
Gerald R. Baerenwald
Peggy Bahls
Clinton Bailey
Larry & Virginia Baker
Robert F. Balas
Sally L. Baldwin
Mark Balkman
Joyce Bandlow
Bank One-Wis Fdn., Inc.
Henry Bannach
Robert Bannach
Patti Tomsyck R. Barchus
Pat Barden
Richard Barnes
William & Helen Baroun
Kathy A. Bartling
Mike Bartol
Jerome C. Bartosz
Tim Bate
Arlene Bates
Mercedes H. Bauer
Brian L. Bauman
Kathy Kern Baumann
Janice Baumer
Ken & Brenda Baur
Elsie Bean
Ann C. Beaster
Kathleen M. Beauchamp
Greg D. Becker
Jenny F. Becker
Robert R. Bednarski
Tim J. Bedore
Jamie C. Beilfuss
Terry J. Beining
James & Anne Bell
Beloit Corp.
Paul & JoAnn Belton
Bemis Co. Fdn.
Bonnie Josephine
Benaszkeski
Steven Benda
Earl Benjamin
Ronald L. Benjamin
Web Berard
Theresa Berceau
William P. Berendsen
Joy Berg
Gail M. Bergman
Terrance & Carol
Bergman
Lawrence & Clare Ann
Bergnach
Gregory E. Bergner
Berlin Foundry Corp.
Barbara L. Bernhardt
David L. Besler
Victor Bethke
John & Jennifer Betker
Vivian Betsy
Jean McMahon
Bettenhauser
Patrick Beyler
Elnor L. Biagioni
Buck G. Bicek
Paul & Ann Biechler
Elizabeth J. Biese
Gerald Billman
Steven & Joanne Bina
Steven Bird
Richard & Edith Birk
James Blank
Robert & Virginia Blank
Bruce Blom
Craig J. Blommer
Timothy R. Blotz
Terri Bodway
William & Judith Bodwin
Jerry & Julie Bodzislav
Paul A. Boehmer
Jane & Marty Boerst
Norma Boettcher
Joann M. Boeyink
Raymond G. Boland
Craig & Kathleen
Boldman
Jean Bonacci
Don Bonfigt
Gerald & Sandra Bonfigt
Iris Boomer
William Borchert
Laurie & Stuart Boren
Dave L. Bougie
Thelma G. Bound
James & Mary Bowles
Elaine O. Boyce
Mary Boyer
Joan S. Braaksma
Georgianna L. Bradley
Randall R. Branden
Gregory Brandl
Audrey Brandt
Jeff & Julie Brandt
Thomas G. Brandt
Peter Bratz
John & Mirian Braun
Dennis Bravick
Larry & Cathy Bray
Stephen D. Brazzale
Glenn R. Brechler
Sharon L. Bredl
Marcia Bredlow
Jerry Brenner
Barry K. Brigham
Arvo R. Britten
Greg G. Brooker
Londine Beulah Broome
Richard & Debra Brossard
Kathy A. Brovelli
James & Andrea Brown
Judith Brown
William R. Brown
Diane M. Bruha
Robert Brummond
Joan Brunn
Norbert J. Brunner
John J. Bruyette
Mike & Mary Bubla
Alan C. Buchanan
Patrick & Bonnie
Buchberger
Pauline J. Buchner
Bucyrus-Erie Fdn., Inc.
Richard B. Budny
Julia & John Buehler
Becky Buenzow
Susan J. Buhdrant
Lyle & Joyce Bulgrin
Delores M. Burant
Gloria E. Burke
Dennis J. Burkwald
Terry W. Burn
Hilda & H.L. Burnham
David & Shirley Burnsides
Evelyn A. Burroughs
Anthony J. Butkus
Betty & Jack Butler
John A. Butterbrodt
Patrick & Pamela Byrne
Virginia Hull Cade
Jerry G. Cahak
Sam A. Caliva
James C. Calvetti
Franz J. Camenzind
Walter & Kimberly Camp

Jim Canales
Agnes Cappelletti
Patrick & Shirley Carey
John Carini
Clifford & Sharon Carlson
Leroy G. Carlson
Priscilla A. Carlson
Janice M. Carney
Marie A. Carruthers
Lorna Carswell
Alan Carter
David Case
Dominic D. Castor
Laura M. Cate
Mary Jean Cauley
Philip & Vanetta Caves
Julie Cayo
Kenneth & Ellen Cerney
Gregory Chapin
Robert C. Chesebro
Gib Chick
Andrew J. Chilcote
Gary P. Chriske
Stephen D. Christensen
Ethel M. Christenson
Ed & Shirley Christian
Robert Christian
John S. Christiano
Jay G. Christiansen
Susan E. Christine
Sandra Christopher
Ken Christopherson
Jeffrey M. Churas
Terry & Kathy Ciszewski
City of Mankato
Dolores Clayton
Doris Cleary
Bruce Clemetsen
John Clifford
James & Beverly Cline
Charles Clow
Michael & Julie Colburn
Harry Colcord
Janice A. Cole
Phillip & Nancy Cole
Cletus M. Collins
Genevieve J. Colter
Don J. Conner
Ronald T. Conradt
Robert Cook
Edward & Margaret
Coombs
Frederick Copes
Scott Cornelius-Grosskop
Joan Cornwell
John P. Corrigan
Sandra Corsi
Earl & Mary Cotter
Brad Countryman
County of Marathon
Courthouse
F. Patrick Cousineau
Gordon H. Cowles
Miriam Coyer
Sally Cramer
Jeff A. Crawford
Randy Cray
Sue Crevcoure
Terrence M. Crockett
Margaret Crosby
Diane Cummings
Hugh Curtis
Carol Cutshall
Mark Cychosz
Gary L. Cyrus
Richard Czeszynski
Darold D. Czaplinski
Suzanne M. Czysch
Charles & Nancy Dahlke
Michael Danahy
David John Daniels
Ed G. Danilko
Ellen Dare
Peter G. David
Christopher L. Davis
James S. Davis
Paul & Lynn Davis
Frances E. Day
Kathy De Nure
Barbara E. De Perry
Jerome E. DeBruin
David Dechambre
Dewey & Sandra Decker
Kathy A. Deegan
Robert DeFrank
Jacqueline Dekay
Joanne & Milton Delforge
Brion Demski
Donald & Kathy Denor
Colleen P. Densch
Elizabeth Densch
Michele & Mark DePuydt
Michael & Sandra
Dessecker
Diana M. Devroy
William Diedrich
Helen Dietzler
Robert & Roselyn Digman
Clara Disher
Barbara Dixon
Joseph & Sandra Dixon
Dorothy H. Dolan
Chester & Mary Jane

Dombrowski
Florence Donermeyer
Daniel E. Donohue
Kathleen T. Donovan
Tim & Betty Donovan
Simone Dorcas
Ruth E. Dorgan
Kelly Douglas
Ronald G. Draeger
Bryan J. Drangle
Thomas & Patricia Dreier
Carey Drost
Jackie Druecke
Walter & Zofia
Drzewieniecki
Thomas F. Duckert
Alton C. Due
Neosha Duffield
Ed & Edith Duggan
Donna E. Dumar
James Dunigan
Vuong M. Duong
John J. Dupies
Mary Jo Duquaine
Linda S. DuVall
Don Dye
Kathryn Easter
Lila Ebert
Johnette Echola
John & Jan Eckerman
Byrl & Donna Eddy
Anne M. Edington
Sarah J. Edmonds
John D. Edwards
Larry C. Edwards
Jay F. Eggener
Martin J. Eggener
LoAnn Johnson Elbe
Tom J. Ellefson
Robert Elliker
Jane M. Elliott
Mary C. Elliott
Patricia Elsenrath
Emmons-Napp Office
Products
Diane M. Engelhard
Vernon Engle
Bruce & Jean English
Deborah E. Engum
Bruce Enloe
Peter & Sandra Entringer
Anthony E. Epie
Douglas Erdmann
Jack Erdmann
Patricia Erdmann
Betty O. Erickson
Christine & Ralph
Erickson
Kenneth Erickson
Wendy Ericson
Steve & Pam Erspamer
David & Lois Esch
Cheryl L. Eschenbach
Nyles & Genevieve
Eskritt
Deborah A. Ethington
Eleanor Everson
William Evert
Lauren Eyre
Gregory & Mary Fabisiak
Zorka M. Falk
Julia Fang
Dona L. Faulks
Gordon & Astrid Faust
Jeffrey G. Faust
Jerry & Louise Faust
Patrick Fee
Margaret Fehl
Barbara Felder
Don & Marilyn Fenhaus
Gerald Fenn
Jane Feuerstein
Don & Jan Fiene
Jeanette Fierek
Joseph & Deborah Fierst
Rae Fitch
Mathew & Dawn Fischer
Virginia Kemp Fish
Don & Kathy Fisher
Robert & Deborah Fisher
Marsha Fitzgerald
Margaret Becker
Fitzgerald
Frank Fixmer
Thomas & Mary
Flanagan
Dennis & Patricia
Flanigan
Clark Fleege
Donald Fleigner
Gary J. Fleischman
Truman A. Flowers
Florence Flugaur
Bernard D. Fokum
Lynn M. Foley
Robert A. Follensbee
Donald Forst
Fortnightly Study Club
Dawn Foster
Arlyn & Susan Fox
Jeffrey & Kris Fox
Mary Fox
Alvina L. Frahm

David Franc
Kathryn M. France
Arthur J. Francel
Jerry & Donna Franczek
Donald H. Frank
Mark B. Freberg
Sally K. Freckmann
Clifford Freda
Michael C. Freda
Jack & Kathy Frederick
Mary Clare Freeman
Jean Freiermuth
Eric R. Fretz
Duane & Janet Frey
Amy Friberg
George Fricke
Khristy Frieman
Mike Fries
Patricia A. Friesen
David Fruke
Kyoko Fuller
Wayne & Sherri Fuller
Mary K. Furman
Eileen Fusakio
Dennis J. Gaber
Tim C. Gaffney
Debra Gagnon
Lynn M. Gajewski
Andy Gallagher
Nancy J. Gallman
Don & Jane Gamble
Mary Ann Garbrecht
Roger Richard Garczynski
Pat Gasque
Gerald & Rebecca Gau
Allen & Valorie Gebel

Helen K. Girod
John Glennon
Patty Glennon
Bruno & Marcella
Gliniecki
Lois Glinski
William Glinski
William K. Glodowski
David Glodowski
Michael & Bernice
Glodowski
Daniel B. Glodowski
James & Lynne Goheen
Julie Golden
Russell & Barbara Golla
Russell & Colleen
Golonski
Joel Goodness
Larry L. Gordon
David F. Grabski
Barbara J. Grady
Douglas G. Graham
James & Eloise Graham
Ronald E. Grames
Thomas & Mary Green
Mike J. Greenstein
Howard W. Gregg
Joan Marie Gresens
Steve Gress
Kay E. Griesbach
Claudia Griesbach
Gerald J. Groh
Robert J. Gross
Werner Gross
Robert Grosse
Jerry & Lisa Grove
David O. Groves
Frances A. Gruen
Charles & Jacqueline
Gruenke
Thomas A. Gruesser
Terry Guardalabene
Mary K. Guay
Susan E. Guenther
Jan Gundelfinger
Dick Gustin
Thomas F. Guth
Ed Guzman
John & Jane Guzzonato
Norbert Haas
Don Haasl

Lee & Louise Hansen
Mary A. Hansen
Brian Hansen
Corrine L. Hanson
Elaine Hanson
James Hanson
Mark Hanson
Joyce Hapke
David & Jerelyn Hardt
Herbert & V. Gayle Hardt
Kathryn A. Harle
Thomas W. Harmon
William F. Harms
Glen C. Harris
Joseph B. Harris
Nancy L. Hartje
Stephen Hartle
Robert & Joan Hartson
Wayne & Marilyn
Hartzheim
Amanda M. Haske
Allen Hasselquist
Mark Hassman
Shirley Haubrick
John & Mary Hauke
David & Jill Haus
Mary Heckel
Susan Hedquist
Gladys S. Hedstrom
Carol Heid
Larry & Jane Heimer
Mary Lou Hein
Ron & Emmy Hein
Michele Heinrichs
Penny M. Heinz
Larry M. Helbach
Randy J. Helgeson
Marie H. Helgeson-Grunst
Richard & Carol Helling
David Helwig
Mary Renish Hemminger
Mark & Maryvonne
Hemmrich
Jon W. Hempel
Karen Hemphill
Eileen Hennen
Barbara J. Henderson
John R. Henderson
Douglas B. Henderson
Jane A. Hendricks
Jeanne Hendricks
Julia R. Heney
Robert & Bonnie Henning
Harlow Henninger
Ronald F. Hensler
Georgette Hensley
Ann Herrala
Joan Marie & Gerald Hersil
Randy S. Hertel
Donna Heschke
Michael & Tammy Hess
Barbara Heuer
Susan Hickey
Kay E. Higgins
Michael Hildebrand
Stephanie Hilgemann
Charles & Beverly Hilgert
Steven L. Hill
David & Margaret Hillier
Norman & Elizabeth
Hinkley
Sue & Roman Hintz
LexAnn Y. Hitchcock
Carolyn M. Hitz
Louise M. Hlinak
Mark H. Hobson
Margaret M. Hodgson
Dean & Doreen Hodsdon
Lowell R. Hoeff
Richard W. Hoekstra
Robert Hoerres
Fred & Susan Hoesly
Frederick L. Hoffman
Mark & Lenore Hoffman
Stella G. Hoile
David G. Holborn
Kai J. Holm
Thomas C. Holm
Clair M. Holmes
Marcia K. Holmstrom
Evelyn G. Holsclaw
Elizabeth Holstein-Delgass
Fran Hopfensperger
John B. Hopkins
Dorothy Hoppe
Scott M. Horton
William & Nancy Horvath
Doug & Diane Hoskins
John & Echo Houghton
Audrey Houlihan
Ann M. Howard
Fred Hubley
Bernie & Patty Huettl
Theodore R. Hullsiek
John W. Humke
Jolene Hunger
Phyllis Hunger
Deborah Hunsberger
Cynthia S. Hunt
James Hutter
Mary Ellen E. Hutterli
Patty Huzzar
Frank & Illa Ironside
Larry & Sandra Ironside
J.C. Penney Co., Inc.
John Jacob
Warren C. Jacob
Kirsten Brix Jacobvitz
Jean M. Jacoby
Sharon Jaeger
Greg & Cathy Jagodzinski
Anne Weir Jagunich
Michael L. Jahncke
Donna C. Jahnke
Daniel & Jean Janiga
Judie A. Janquart
Thomas Janssen
Charles J. Jarvis

Richard Jeffery
David Jelmeland
Glen & Judith Jensen
Joel M. Jenswold
Susan M. Jeray
Leslie C. Jergenson
Helen M. Jersey
Joseph R. Jersey
Dan R. Jesse
Daniel Jirovec
Linn M. Joanis
Gerrit J. Jobsis
Thomas A. Joehnk
Brian S. Johaneck
Rich & Helen Johannes
Alan Johnson
Edsel & Lorri Johnson
Elizabeth B. Johnson
Evan E. Johnson
Gordon Johnson
Joanne Johnson
Noreen Johnson
Richard & Deanna Johnson
Robert L. Johnson
William & Joanne Johnson
Paul & Sharon Johnston
Richard & Mary Ann Jokela
John & Marge Jones
Julia Jones
Dale & Diane Jorgensen
David & Linda Jorgenson
Donna M. Jost
Ken & Elizabeth Juedes
Roland Juhnke
Jeanine July-Almond
Wayne Kaboord
Gregory Kaczmarek
John Kaczmarowski
Gertrude Kafka
Kim & Connie Kafura
Roland & Dorothy
Kallstrom
Anthony & Linda Kalupa
Dorothy Karberg
Michael G. Karch
Stanley W. Karls
Russ Karow
Mark S. Kashik
Patricia M. Kasten
Kimberly S. Kaster
Cheryl Kawleski
Dorothy Keating
Ken Kedrowicz
Peter Keeffe
Mary T. Keller
Ann M. Keller-Silloway
William C. Kellner
Lulu O. Kellogg
Thomas J. Kempen
David & Susanne Kennedy
Michael & Susan Kenney
Dennis M. Kent
Phil Kerkisiek
Donald A. Kern
Vicki Keszler
Steven C. Khail
Leroy & Kay Kibbel
Thomas & Ann Kiefer
Barbara Kilger
Evan Ann Kimerer
Cliff & Karen King
Joel King
Wayne & Joan King
Mike & Janet Kirby
John & Margaret
Kirschbaum
Sandra A. Kirschner
Sandra Kirshner
Crystal Kissinger
Fern Kissinger
Mary Ann Klabon
Sharon Klabon
Ann M. Klacan
Wayne A. Klappa
Richard & Marlene Klaslo
Vitalis Klassen
Thomas & Kay Klatt
Kristen Kleckner
Neil & Martha Kleemann
Rhonda Kleisner
Florence Kleist
Henry J. Klimek
Kevin & Christine Kline
Karl G. Klingforth
Duane Klopp
Anne Klosinski
David Kluetz
Roger R. Kluz
Kmart Corp.
Edward H. Kmiotek
Alan & Theresa Knight
Greg & Barb Knight
James D. Knilans
Deb Knippel
Earl G. Knitt
Steven C. Knoebel
Albert & JoAnn Knoeck
Michael Knoll
Donald Knutson
Ada O. Knutson
Robert & Nancy Knutson
Gerald & Marilyn Koblitz
David J. Kobylarz
David L. Koch
Joseph F. Koczowski
Mark Koehl
Peter A. Koehler
Tony Koehn
Mary A. Kohlbeck
Allen & Sharon Kohn
Katherine M. Kolb
Jerry R. Koleske
James R. Kolinski
Barbara A. Kolitsch
Phillip J. Kolodziej
Lynne M. Kolze
Wayne & Carol Kolzow
James Kondrasuk

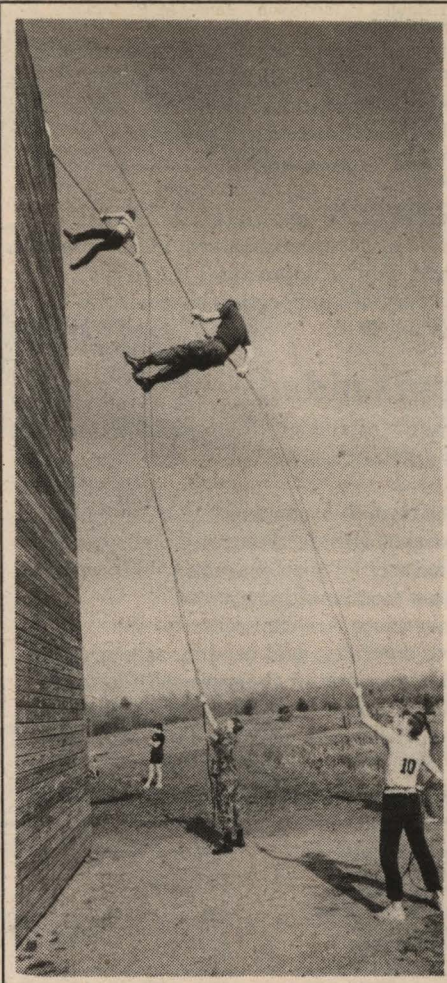

ROTC cadets enjoy rappelling

Joseph & Patricia Gehin
Gregory & Sybil Heldke
Gehrman
Dennis & Carol Gehrt
Thomas Genovese
D. Terry Genz
Frederick & Janet Genz
Georgia Pacific
Ed Gerbitz
Jean Gerhard
Darryl E. Germain
Richard & Mary Geurts
J. L. Giancarlo
Ted Giannagtasio
William M. Gibbons
S. Jean Gibson
Giddings & Lewis Fdn.,
Inc.
Robert & Mary Gilbert
Douglas Gilberts
Kaye Gilbertson
Diane Gillo
Tom & Brigitte Gilson

Harlan & Connie
Hackbarth
Frank & Kathleen Haeni
Joyce Haferman
Ramon L. Hagedorn
E. Gwen Hagemann
Tom Hahn
Mary J. Haig
James & Marie Hall
Richard Hall
Jacqueline Engen
Hallberg
Hallmark Corporate Fdn.
Kathleen Halsey
Jim Halttaufferheid
Richard M. Hammes
Bill & Jeanette Handrich
David C. Hanewall
Stanley & Margaret Hanish
Charles Hanke
Alexander Hansen
Donald & Kathleen Hansen
James C. Hansen



Old Main

John A. Kondzela
Robert & Margaret Konkol
Laura Konz
Harriet H. Korn
Pete L. Korpi
James Kosmicki
Bryan A. Koss
Jean M. Kostuchowski
James Kowalczyk
James Kozickowski
Beth A. Kraeger
David & Colleen Krahn
Eugene Krajcek
Gary L. Kramer
William H. Krema
Hiram Krebs
Stanley Kregel
Nancy Krei
Tracy L. Krentz
John W. Kress
Dianne Kretz
George Krienke
Robert Krizeneky
Lorrie E. Krokstrom
Martha M. Kronholm
Tony S. Kropidowski
Donald D. Kropidowski
Brian L. Krueger
Dan & Penny Krueger
Hattie O. Krueger
Mary C. Krueger
Ronald & Winifred Krueger
Bernard & Elsie Krukowski
Mark & Paula Krupp
Elizabeth Kryka
Rebecca & David Krysiak
Roger A. Kubicki
Mary A. Kucirek
Julie & Brian Kunz
Donna J. Kurzinski
Gerald & Sharon Kurzynski
Robert & Charlyne LaBrant
Richard & Margaret LaBrie
Adrian & Joyce LaBrot
Mark S. Lacrosse
Margaret A. LaFleur
William & Terry Lahmayer
Don & Bobbi Laine
Janice Lambele
Richard A. Lammering
Bruce & Michelle Lammers
Norma Lamprech
Bernard & Tracy Landerman
Ken & Deb Landgraf
Eulah Lane
David M. Lang
Lawrence Langdon
Leon & Kathleen Lange
Ronald & Patricia Lange
Karl & Jeannine Langlois
Laurie & Mark Lanoue
Jerome Lanser
Eleanor J. Lapp
Paul & Clarice LaReau
Harlan Larson
Ilene Larson
Julia H. Larson
Leland & Martha Larson
Steven J. Laszewski
Marge J. Laszinski
Robert W. Lattin
Sue A. Lattin
Mary D. Lavin
Ralph & Diane Lavin
Dan Lavold
Tom W. Lawson
Lila Lazarek
Jon A. Le Duc
Keith & Evelyn Lea
Vince & Charlene Leach
Wendell & Mary Leach
Mike Leachman
Dennis H. Lear
Mabel Learman
John Leary
Mary Jane Leary
Jean D. Leathers
David & Darlene Lee
Joan B. Lee
Patrick Lee
Lorraine M. Lefebvre
Ken & Mary Lehmann
David & Virginia Leidel
Brian & Colleen Leigh
John A. Leklem
Lisa K. Lemanski
Daniel & Shirley Lemke
Eleanore Lemmens
Eudora L. Leverance
Julie D. Levo
Francis & Shirley Lewandowski
Evelyn Lewis
Gregg A. Lewis
Rebecca A. Lewis

Joyce Liebeck
Wanda L. Lietzke
Jon Todd Lindberg
Susan O. Lindstrom
Donna R. Litzow
Kathleen Loecher
Stephen Loehr
James T. Loehrke
Ruth Mueller Loehrke
Robert Logan
Fred Lokken
James & Kathryn Londowski
Leonard M. Long
Juan & Beverly Lopez
Susan Lorber
Richard & Patricia Lorenzen
Rod Loucks
Thomas & Margaret Lovering
Valentine & Karen Lucas
Tina Marie Luebke
Gina R. Luedtke
Dan Luehring
Jeffrey B. Luehring
Carl Lundgren
David J. Luther
Glenn & Ruth Lutze
Michael Lyga
Don Lynch
James Maas
Ken J. Machlica
Henrietta Madigan
Sandra Madison
Donald Madsen
Ruth J. Maeder
Edward Magnuson
Larry Maharg
Sarah Mainland
Jaime J. Maliszewski
Salim N. Mamajiwalla
Peter D. Mancuso
Pete & Diana Mann
Laurel L. Manning
Edith M. Marks
Patricia Marion
Beverly Marko
Gordon & Bernice Marks
Chester & Virginia Markwell
LaVerne E. Marshall
Deborah & Mark Marszalek
Raymond Martens
Bruce & Carol Martin
David & Carolyn Martin
James Martin
Thomas E. Martini
Timothy L. Marzofka
Victor T. Mason
Tom & Kim Massey
Mary Jean Mathes
David W. Matre
Donna Mattero
Heidi Matthiessen
Loretta C. Mattson
Erwin Matzke
Brian P. Maupin
Clarence D. Mayer
Peter J. McCamley
Orland & Martha McClain
Donald McClure
Polly Ann McCluskey
Betty L. McCommons
John & Jane McConnell
Dennis & Denise McCulley
John & Elizabeth McDonald
Margaret L. McEldowney
Tom J. McEwen
Richard J. McGinley
Mary L. McGraw
Kelly & Courtney McKeen
David M. McMahon
Helen B. McMahon
Graham & Jacqueline McNamee
Margaret Meagher
John & Mary Meeuwesen
Carolyn A. Megal
Mike & Linda Mehigan
Mary Meiers
Richard & LaVeta Meiers
Martha J. Meihack
Brenda Meilahn
Barry D. Meister
William & Barbara Mellin
Steve & Terry Meloy
Donna & Marc Melrose
Mels Transportation Services
Chuck P. Menzel
David & Laura Menzel
Terrill & Rosemarie Menzel
Elizabeth A. Menzer
Peter & Suzanne Meronek
Carl R. Mertely
Franklin & Judith Mesner

Martin & Sue Messar
Craig Mesun & Kim BuechelMesun
Beverly J. Metz
Douglas W. Meyer
Gerald T. Meyer
Iris Meyer
Marcus J. Meyer
Timothy P. Meyer
John & Shirley Micheel
David & Diane Michel
Sharon Michel
Kathy Mikkelsen
Michael J. Milbach
Clarence Milfred
Charles & Juelaine Miller
Curtis Miller
Irma Miller
Jackie A. Miller
Joanne M. Miller
Peggy & Dennis Miller
Milwaukee Sporting Goods
Loretta A. Miron
Lois L. Mischler
Ronald Misiorowski
Michael Misovich
James Missey
John & Virginia Mitchell
Mary A. Mitchell
David & Karen Mittelsteadt
Christopher P. Moderson
Otto & Phyllis Moesche
Allan & Diane Mogg
Mom's Computers
Don Mongan
Richard F. Moore
John R. Moos
Robert C. Moos
Pete & Verona Morgan
James & Sandra Morin
Krista J. Mork
William & Claire Mork
Raymond J. Morrell
Thomas H. Morse
Lucille Mortensen
Melda Mortensen
Donald Mortenson
Patricia V. Morzenti
Linda Moscicki
LaVerne H. Mosher
Bernard J. Mozuch
Gerald Mrochek
John Mrochek
Harriet Mrotek
David & Mueller
Joseph W. Mueller
Shirley Mueller
Susan L. Mueller
Beatrice Mullin
Keith Munger
Mark & Diane Munzenmaier
Francis Murans
Lisa M. Murman
Harry A. Murphy
Dianne Muzi
Carol Nees
Dorothy Nehls
Shawn & Maxine Nehmer
Blanche Neinas
Charles E. Nelson
David Nelson
Mark A. Nelson
Michael Nelson
Ronald & Judith Nelson
William & Barb Nelson
Harry & Sharon Nemitz
John & Marlena Neumeier
Darcy A. Neverman
Alison K. Nevins
Thuy-Mai Nguyen
Tim R. Nickels
Donald Nickerson
Lawrence & Patricia Nicolai
Amy Nienow
John C. Niespodziani
Marian A. Nolan
Cheryl M. Nordby
Barry Norem
John & Jill Norton
John Noto
James O. Notstad
David John Novak
Fred Novy
Sheri A. Nystrom
O'Brien
Michael O'Brien
Eileen O'Connor
Pat & Cheryl O'Donnell
Neil & Nancy O'Keefe
Richard O'Konek
Connie O'Rourke
Anthony O. Ogundipe
Jerrald E. Ohm
Anne Okonek

Sherri Brekke Okray
Mark & Margaret Oliver
William F. Olsen
Gaylord E. Olson
Leonard J. Olson
Patti Olund
Robert Omelina
Richard Onopa
Joseph Orella
William Orgeman
Sandra Orgish
Ron & Alexia Osterbrink
Gary S. Ostrowski
Bonnie Ostrowski
Edward Oswald
Richard & Judith Otto
David E. Paasch
Earl & Susan Paddock
Michael & Karen Palluconi
Leone M. Palm
Richard & Gay Palm
Faith Trumbrell Palmer
Ted Palzkill
Raymond & Marlene Pamperin
Lynn M. Parent
Galen Parkinson
Jim & Judy Pasch
Mary P. Pashouwer
Dorothy Paterick
Beatrice Patri
James M. Patterson
LaRae Patterson
Kathy Patterson
Mary Paul
Mridul K. Paulchoudhury
Kathleen Pawlowski
Mark Peabody
Marilyn Becker Peacock
Sandra Peotter
Patti Peplinski
Larry & Rita Perrodin
Clyde Perry
Dennis Peters
Michael N. Peters
Bernadine H. Peterson
Dennis & Sharon Peterson
Daniel & Kalen Peterson
Gregg & Sally Peterson
Janet E. Peterson
Larry Peterson
Robert Peterson
Richard Peterson
Colleen Petranek
Lois F. Pfeil
Richard & Judie Pfiffner
Pfizer Inc.
Phat Pham
John F. Philipchuck
Neil & Patricia Phillips
Susan L. Pickett
Joseph H. Piekarz
Robert J. Piekenbrock
Jeffrey D. Pierce
Diane Rodeghier
Julie E. Rodger
Susan J. Roeder
Kevin Roettiger
Bill Rogacheski
Charles D. Rogers
Donaline & Richard Rogers
Karen Rogers
LouAnn Rogowski
Gladys L. Roland
Jay & Carol Rollin
Ken Roloff
Kate & Len Ropella
Terry A. Rosen
Betsy Jane Rosenzweig
Estelle & John Roseth
Mary Rosin
Charles Ross
John M. Ross
Randal G. Rossing
Elaine Rossmiller
Larry & Lavonne Roszell
Steve & Nancy Roth
Esther Rothman
Gail & Bonita Roub
Robyn L. Royce
Rebecca R. Rozumalski
David Rubinger
Leslie & Nancy Ruen
Clement & LaVonne Ruesch
Steve R. Ruffolo
JoAnn K. Runge
Tracy Lee Rush
Maris & Ann Rushevics
Gail Ruys
Betty J. Ryan
Terry Ryan
Henry Sampson
Cynthia Sanford
Janet Santoski
James & Janice Sarkauskas
Marcia J. Sattelberg

Bryan Purchatzke
Marguerite Putnam
Bill V. Pyke
Michael R. Quinn
Tim Raczek
Bryan & Mary Radue
Jeff C. Raguse
Robert & Suzanne Rainville
Robert & Anne Raithel
Stephen & Lois Rake
Ruthann C. Ramsay
Alice L. Randlett
Ralph L. Ranta
Steven J. Rapp
Bruce J. Rashke
John & Cindy Rasmussen
Roger A. Rasmussen
John Rastl
Sheryl S. Raulston
George & Mei Raymer
Kameshwar Razdan
Alice Reddin
Carol Reed
Eugene & OraLee Reiber
August J. Reichardt
Steven E. Reichel
Lori A. Reidy
Stephen W. Reiman
Darlene Reimer
John P. Reinthaler
Reliance Insur.Cos. F
Dalene Rendall
Jack Renken
Robin Retterath
Rod L. Retterath
Maurice G. Rice
Orville & Marjorie Rice
George & Marlene Richard
Chris Richards
Robert C. Richards
James A. Richardson
Ellen Richter
Paul E. Richter
Sheila Ricklefs
William K. Rieboldt
Lon & Karen Riedel
Delbert W. Riemer
Carol Rietveld
Craig & Therese Rilling
Judy L. Ring
Leonard & Elizabeth Ringstad
Marvin & Judith Ripp
Nancy & Paul Ristow
Donald & Kathleen Rittel
Mariann S. Ritzer
David F. Rivera
Joan Robak
Laura Robak
Lon E. Roberts
Shirley Robertson
Rick & Renee Roble
Kay L. Roblee
Lisa Kosharek Roche
George Rockwood
Diane Rodeghier
Julie E. Rodger
Susan J. Roeder
Kevin Roettiger
Bill Rogacheski
Charles D. Rogers
Donaline & Richard Rogers
Karen Rogers
LouAnn Rogowski
Gladys L. Roland
Jay & Carol Rollin
Ken Roloff
Kate & Len Ropella
Terry A. Rosen
Betsy Jane Rosenzweig
Estelle & John Roseth
Mary Rosin
Charles Ross
John M. Ross
Randal G. Rossing
Elaine Rossmiller
Larry & Lavonne Roszell
Steve & Nancy Roth
Esther Rothman
Gail & Bonita Roub
Robyn L. Royce
Rebecca R. Rozumalski
David Rubinger
Leslie & Nancy Ruen
Clement & LaVonne Ruesch
Steve R. Ruffolo
JoAnn K. Runge
Tracy Lee Rush
Maris & Ann Rushevics
Gail Ruys
Betty J. Ryan
Terry Ryan
Henry Sampson
Cynthia Sanford
Janet Santoski
James & Janice Sarkauskas
Marcia J. Sattelberg

Eric & Sue Ann Sattersten
James Saunders
Andy Schaffer
Richard & Victoria Schara
Frederick & Marlys Scharf
Ken Scharmer
Rebecca Schatzka
Thomas W. Scheel
Rick K. Scheffel
Ken & Helen Scheidt
Jerry Schein
Bruce L. Schell
Connie J. Scherber
Dan Scherer
V. Anne Scheuerman
Michael L. Schilleman
Paul & Carol Schilling
Paul & Mary Beth Schlecht
Donald Schleicher
Christine Schlosser
Clarence & Susan Schmidt
Ken Schmidt
Kenneth Schmidt
Mary C. Schmidt
Rebecca Schmidt
William & Jane Schmidt
Wendy Schmidt-Schlederer
Valerie F. Schmieder
Robert & Lorraine Schmiedlin
Albert C. Schmitt
David & Mary Schmitt
Fritz Schneider
Stanley & Kathryn Schneider
Don & Lolita Schneiders
Burton J. Schnur
Daniel D. Schoepke
Dorothy Schott
Elizabeth M. Schrader
Ed Schraeder
Mike Schreiter
Mark Schroeder
George & Patricia Schuetz
Jeff L. Schultenover
Beverly J. Schultz
Marc & Sue Schultz
Margaret & James Schultz
Norman & Barbara Schultz
Scott Schultz
Steven W. Schultz
Patrick T. Schulze
Scott & Lori Schuman
Peter G. Schuster
Michael J. Schwabe
Wilson E. Schwahn
Gary L. Schwartz
Lori A. Schwartz
Gene E. Schwarze
Dennis & Nancy Schwenke
Owen O. Schwerdtfeger
Ronald E. Schwerdtfeger
Leonard & Elizabeth Scipior
Debbie Scott
Charles W. Scribner
Jeannette Scribner
David K. Sebora
Kenneth & Sharon Sedmak
Jim & Donna Seefeldt
Edward & Mary Seefelt
Glen G. Seering
Stephen G. Seguin
Arthur Seidel
Bob Seidl
Amy & James Sekel
Elden L. Sellin
Heidi Semenske
Curt H. Semph
Lorraine Servi
Henry J. Severin
Robert G. Severson
William Seyfert
Brian D. Shafranski
Jim Shafranski
Andrew F. Shaney
James & Sheryl Sharp
Dale R. Shaver
Irene Sherfinski
George & Radine Sherman
Otto J. Shipila
Raymond & Leona Shirek
Kim & Amy Shockey
Donald Showalter
Ivy Shreffler
Gene & Jane Shudy
Kathy Siberz
Richard R. Sicchio
Lise Sigmund
Steven R. Sikora
Gene & Susan Silverman
John Simek
Annette M. Simon
Bernard F. Simon
Lola Simon
Marion Simon
Ken & Holly Sina
Donald Singler
Janice M. Sisley
James A. Sjolin
Larry J. Skeel
William & Carla Jean Skerbeck
Craig & Kathy Skrivseth
Stan Skutek
Stacey L. Slagle
Larry & Kathleen Slonaker
David & Jo Elynn Slott
Ralph & Elizabeth Sluis
Beatrice Smith
Carroll G. Smith
Debra K. Smith
Lamont & Susan Smith
Jane A. Snorek
David & Kimberly Snow
Warren & Dorothy Soeteber
Jim & Pam Soltis

Richard G. Sommer
Jay D. Sondheimer
Kathleen A. Sonn
Adeline Sopa
Allan & Delores Sorensen
Waclaw & Zofia Sorka
Ellen Spanagel
Earl & Lillian Spangenberg
Paul & Karen Spaude
Gretchen A. Speerstra
Kirby & Sallie Spees
Hazel G. Spiegl
George Spindler
Gene Splinter
Frank J. Splittek
Paul & Mary Sprecher
John B. Stangel
Randall V. Stanke
Charles L. Stanley
Robert & Barbara Steenis
Robert & Marianne Stefczak
Bruce Steffen
Duane R. Steiner
Bjorg Nyen Steinhorst
Carole M. Steinke
Robert Steinweg
Donald W. Stelter
Fred & Laurie Stemmeler
Gary Stengl
Essimae D. Stevens
Michael & Mary Stevens
Kathryn M. Stewart
Kenton & Ardis Stewart
Bonita Stien
Frank A. Stockus
Nancy & James Stokosa
James & Dorothy Stoltzenberg
William C. Storm
Arthur & Katherine Stormoen
Gayle Strand
Otto & Jo Strasburg
Rick L. Strassman
Sharon Ann Stratton
Joan D. Strebel
Robert Stremcha
Ronald D. Striker
Maynard & Ruby Stromberg
Chester & Mickle Stroyny
Gary & Sarah Stroyny
Robert J. Stubbe
Padmanabhan Sudevan
Thomas Sullivan
William Suraliski
Cynthia Sutton
Larry & Patricia Svaton
Kathy Lee Svendsen
Joseph & Beverly Swan
Mary Swanson
Sandra L. Swanson
Jerome Swartz
William Swartz
Dan & Sue Sweeney
Susan Sweeney
Ronald & Karen Sweet
Roy Swenson
David Swiggum
Alice Swinehart
Eugene Swiontek
Roger Sydow
June C. Sylte
Gary Symoniak
Eleanor & Robert Tardiff
Les & Jean Tarjan
Kevin Tarvid
Jim C. Tatman
Geraldine Taylor
Jeff S. Taylor
Richard W. Tekippe
Barbara J. Tennesen
Linda Terwilliger
Annette Z. Teslik
Thomas E. Tews
Wilmarth A. Thayer
Michael & Margaret Theiss
Mary Thibodeau
Christine Thomas
Evalena Thomas
Arthur & Audrey Thompson
Deb Thompson
Donna & Gerald Thompson
Gail & Barry Thompson
Gladys W. Thomson
Robert & Marcella Thomson
Gregory E. Thums
John P. Thurmaier
Mark & Jackie Thurner
George & Terrell Tigges
Time Insur.Fdn., Inc
Joseph & Judith Timmerman
Jim & Pixie Tipple
Dean Todd
Orin & Linda Toltzman
Debra Tomasiewicz
Jay Tomcheck
Patricia Tomlinson
Carl & Harriet Torkelson
Ron Torkelson
Patricia Totman
Ruth Tracy
Robert M. Tradewell
Polly Traer
Patricia M. Trebatoski
Alice M. Treder
Vivian Tremi
Kathleen M. Trescott
Raymond & Virginia Tretter
Carrie Tripp
Tom Trochilil

Leslie Trowbridge
Philip Troyanowski
Gail A. Tumidajewicz
Kathy Turensky
Jan Tuszka
Wes Uhler
Raymond M. Urbans
Gary Urmanski
Marcia Frost A. Vahradian
Terry & Judy Valen
Michael J. Van Asten
Eugene Van Beaver
Merlin A.W. Van Deraa
Glen & Ruth Van Harsma
Adrian Van Lieshout
Michael W. Varney
Debra Vercauteren
Thomas R. Vergeront
Brian & Beverly Verkuilen
John E. Verrill
Cedrick & Marvel Vig
Robert C. Voborsky
Beth C. Voegeli
James & Karen Voelkner
Wes Voge
James & Noritha Voigt
Carla Volhard
Jan & Nancy Volk
Frances Vollrath
Robert & Sandra Von Holdt
Everett Vrooman
Sharon Waara
Jim & Pat Wachter
Ron Wadzinski
Ronald Wage
Matthias Wagner
Karen Walbruck
David & Denise Walduhuetter
Barbara Wallace
Robert & Susan Wallen
Eleanore Walloch
Donald Walter
Madeline Walter
Robin A. Walters
Susan C. Walther
Richard Wanie
Audrey Ward
Dorice Warner
Dolores J. Warner
Iver E. Warren
Robert & Margery Wartinbee
Terri Wasmoen
Carol Watson
Dave J. Way
Gregg A. Weaver
Anthony P. Weber
Helen & Noel Weber
Herb Weber
Lori A. Weber
James & Betty Wegner
Steven & Pat Wehrley
Joseph M. Weigand
Ken & Judy Weihrauch
Harold & Agnes Weingarten
Charles Weinstein
Rita J. Weiske
Karen K. Weitkunat
Ceil Welch
Lary & Lea Welch
Claude & Delores Wells
Jeffrey & Susan Wells
Catherine Wendt
Deborah Cook Wendt
Mark & Jill Wendt
John & Nancy Wenger
June M. Wenger
Margaret Warnke
Wenning
Kathleen L. Werner
Muriella Weronke
Carol Wesley
Kathryn Wesley
Esther West
Jackie O. Westerfeld
Violet Westley
Richard L. Westmore
Wheeling High School
Charmain Whitburn
Grant White
Stephanie M. Whiting
Carol C. Whitley
Gary & Nancy Whitman
Walter & Shirley Whitworth
Diana F. Wickenhauser
Ardell & Sandra Wiederhoeft
Caroline Wieman
Carl B. Wiemann
Jeffrey N. Wiemann
John & Janet Wiemann
Ann Wier
Clifford & Ann Wiernik
Ray Wiersig
Douglas & Jane Wikum
Bev Wilcox
William D. Wilfert
Emelia Wilimzik
Arthur & Barbara Wilke
Christopher C. Wilke
Donald & Joanne Wilke
Miriam Williams
Mayme C. Williams
Dorothy M. Willner
Judith A. Wilson
Robert C. Wilson
Greg L. Wing
Robert Winn
Mary E. Winski
Victoria L. Winter
Robert R. Wise
Bill & Jean Wistedt

Donations from July 1, 1989 to June 30,

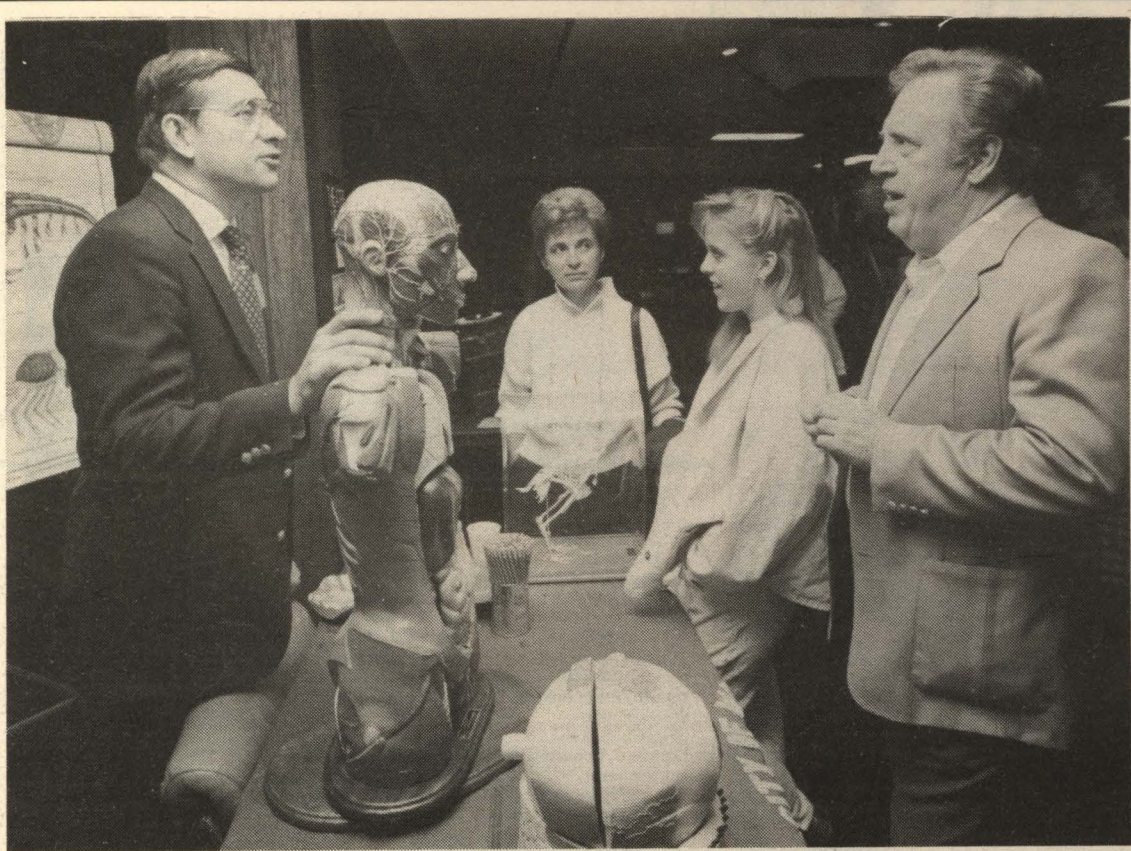

Professor Kent Hall explains the merits of studying biology to a prospective student and her parents.

David J. Withers
Marjorie Witt
Charles Wittenberg
Albert & Ann Wolfe
Windrie Wong
Charlotte Wood
Toni L. Wood
Charles & Julie Wooley
Jo A. Worachek
Gail Worden
Philip T. Worsencroft
Maxine & Wesley Worth
John & Margaret
Wozniak
Margaret R. Wright
Gene & Barbara Wulf
Melvin Wunsch
Edward & Virginia
Wurzer
Ralph W. Wussow
Robert & Toni Wyman
Francis Wysocki
James K. Yaeger
Gladys Youngs
David E. Younk
Irene Zabel
Jeff Zabel
Bernard E. Zager
Karren Zahn
Norm Zakrzewski
Don Zalewski
John & Sue Zalewski
Lawrence Zalewski
Jeff Zarembo
Ric W. Zarwell
Franklin & Marjorie
Zaske
Larry & Bonnie Zeinert
Len Zellner
Wallace & Carolyn
Zernicke
Mary E. Ziegelbauer
Stanley W. Zielanis
Ronald & Judith Ziltz
Kay & Christopher
Zimmer
Nancy Zimmer
Thomas & Virginia
Zimmermann
Daniel & Hazel Zorn
Elaine L. Zuge
Gerald & Sheryl Zwicky
Mike & Lisa Zwiebel

Campus Club

\$1.00 - \$24.00

Patrick L. Abel
Pearl Abraham
Mary Abram
Cletus L. Abts
Sharon Acker
Katherine Ackley
Cheryl Adams
D.J. & Kari Aderman
John L. Agen
Nancy & James Albertin
Mary Jo Albrecht
Wenzel A. Albrecht
Wayne Albright
Brent Aleshire
Alyce T. Allcorn
Mary Allegretti
Dan Allen
Russell J. Allen
Denise M. Alt
LaVern 'Jim' Altmann
Elizabeth Alvstad
Ruby Ament
Harold Ammerman
James Amrhein
Idella Anacker
Eric T. Anderson
Ed Anderson
Floy Mae & Hiram
Anderson
Ken Anderson
Richard A. Anderson
William M. Andrae
Roxanne Andres
Robert & Susie Andrews
Conor J. Arendt
Theo F. Armbruster
Peter Armstrong
Dolores A. Arndt
Michael A. Arndt
Cynthia Aschenbrenner
Allen Ashbeck
Patti J. Ashbeck
Dorothy L. Ashenbrenner
Association Life
Richard L. Audetat
Dorothy Averill
Doug & Jill Avoles
Jean M. Ayers
Gerald A. Baalrud
Jerome Baars
Linda Miller Babcock

Joseph & Diane Babiak
Neil R. Babik
Michael Bablitch
Michelle J. Bader
William & Gretchen
Baeten
Mildred I. Bagley
Kay Bahan
Marlene Bahr
Judith A. Bailen
Chris Bailey
William E. Bailey
Margaret A. Baker
Carolyn J. Bakula
James & Elaine
Balczewski
Kent W. Ball
Nancy & Lee Ball
Donna Ballard
Robert Baller
Alan L. Balliett
Paul A. Balog
Janet & Donald Baltz
Thomas & Mary Banczak
Michael Banta
Gail Kettermann
Baptiste
Richard A. Barber
Chris Barcal
John Barge
Bruce L. Barlow
Thomas A. Barndt
Bill J. Bartell
Ellen Bartels
John & Renee Bartelson
Sheryl A. Bartelt
John A. Bartholomew
William G. Barton
Randy J. Bassuener
David Bastian
Paul T. Bauer
Isabelle F. Bauernfeind
Karol Baugh
Robert & Elaine
Baumann
Walter A. Baumann
William & Diane
Baumann
Paul C. Baumgartner
Greg F. Bautz
Bruce Bay
Ralph C. Bayard
Julie N. Beach
Roy & Dianne Beattie
Donna J. Beatty
David & Patricia Behmer
Cheryl & Donn Behnke
Jeff Behrens
L.E. & Eva Beier
Mark W. Beilfuss
Eleonora Beilke
Gary S. Beisser
Richard Belke
Jeffrey P. Bell
Neil & Reta Bellis
Leona Bellott
George Beltz
Dave & Barb Bendlin
Carol A. Benjamin
Dean Benjamin
Jack J. Bennett
John Bennett
Melanie Bennett
Samuel A. Bennett
Wendy Weingart
Bennowitz
Terry & Gail Benzine
Doris E. Berdan
Cynthia Mollen Berg
Dale & Virginia Berg
Jeff & Lynn Berg
Gary F. Bergman
Doris Bertolino
Cynthia Bertsch
Carol M. Beyersdorf
Mary Lou Biddlestone
Paul Biedrzycki
Warren Bielenberg
Audrey Bierlein
Douglas Bilgo
Rita A. Bills
Kelley J. Bird
John D. Birnbaum
William A. Bischoff
Kathryn J. Bishop
Sandra L. Bitenc
Daniel & Kathleen Biwer
Tom A. Bjornstad
Mary M. Blake
Tim & Sandy Blakewell
Desiree B. Blank
Ann Blanke
Toby F. Block
Joseph Blonigen
Thomas & Linda Blotz
David L. Bode
Jeffrey L. Boeder

Jim Boehm
Jeff J. Boettcher
Steven J. Bogach
Felix Bohan
Jill E. Bohler
Marjorie Bohlman
Jean E. Bohman
Jeff & Gay Bohne
Ann Boland
Grace Boldig
James Bond
Lon S. Bond
Kirk E. Booher
Paul V. Borchardt
Craig A. Borchardt
Freddie & April
Bornowski
Fred E. Borsdorf
Mary & Lee Bouche
Wayne A. Boudreau
Harry & Sandra
Bourquin
James Bowden
Theodore D. Bowe
Jane Braatz
Ann M. Bradburn-Oates
Florence W. Bradley
Renee Bradley
Dennis F. Brahmaer
Deborah A. Brandt
Terrie A. Brandt
Uclair W. Brandt
Joseph Bravi
Kurt C. Bredell
Muriel Brennenstuhl
Frances E. Brenner
Robert Brisco
Timothy C. Brisco
Jim Brien
Eddie & Patty Brill
Donald Brilowski
Wendy M. Brisbane
Dave D. Brockmann
Judith R. Brodjeski
Elaine B. Brodjeski
Marie Brooks
David E. Brotski
Jacalyn I. Broughton
John Brower
Jeff & Joan Brown
Kathleen Duffy T. Brown
Michael & Susan Brown
Stephen J. Brown
Kathy Bruckbauer
James Bruyette
Cynthia A. Brzezinski
Margaret Buchanan
Roger S. Buckaloo
Hans A. Buehler
William & Lorraine
Buehler
Mary Jo Buggs
Don & Kendra Buntman
John Burye
Steven & Kathy Burgess
Thomas & Carol Burke
William G. Burkman
Diane L. Burns
Lynne H. Burns
Carla Burton
Clayton Burton
David & Kathleen Burton
Kathleen & Kenneth
Burton
Gail & Sebastian
Busalacchi
Mark & Carla Busch
Steven J. Busch
William & Vicki
Buschmann
John P. Bushmaker
Edward & Sharon
Bushman
Michael Butscher
Nancy J. Buttke
Romelle F. Byrners
John P. Cable
Judy Cable-Anderson
Gary Caffisch
Timothy E. Cagney
Ken W. Camlek
Gamma Alpha Alumni
Chapter
Carol A. Campbell
Jeff Campbell
John & Susan Campbell
Kathy Campshure
Michael S. Caravello
Chris Carlson
Jean B. Carlson
Mike E. Carmean
Patricia L. Carrier
Carolyn J. Carroll
Lucy Cartwright
Helen Cartwright
Mark A. Caruso
Elon & Florence Case

Eric S. Caughlan
Donald J. Cauley
Christopher E.
Celichowski
Robert A. Cerrato
Paul & Kristi Chadak
Marcia Chambers
Gene & Janet Chapman
Francis & Kathryn
Charland
Bonnie R. Charles
Terry L. Charles
Gary & Debbie Chase
Karen M. Chauvin
John F. Check
Judy Chesebro
Judy Chester
Howard Lee Chileski
Bill J. Chorney
Judith Christensen
Richard Christensen
Donna Christensen
William Christenson
Mary E. Christianson
Darrell A. Christie
James Christman
Ruth E. Christman
Dennis W. Christoffel
Kathleen Clark
Francine D. Clausen
Debra L. Clemetson
Allen Cloud
Carole Clure
Patti A. Cole
Donna J. Collard
Kurt G. Collath
Laura C. Cook
Patty A. Cook
Dave W. Cooley
Charlotte Coon
Kathryn M. Cormany
Gary Coroneos
Dorothy Corput
Harvey & Kay Cota
Lee Counard
Sara M. Counihan
Terri & Dale Covey
Karna Cowles
Sara J. Cox
C.M. Cragg
Michael Cramey
Judith Crawford
Cray Research Fdn.
Ellen C. Crosby
Nancy R. Crotteau
Erin G. Crowley
Donald & Marianne
Crowns
James & Karen
Cumberland
JoAnne Cummins
Garry & Joan Curless
John D. Curtis
Patricia Cychosz
Gerald Czarneski
Veda I. Dahlke
Natalie Dankemeyer
Vera D. Davis
Lynne Day
Robert & Angela De Groot
Dorene A. De Jarlais
Richard & Diana Deaver
Tom & Peggy DeBaal
Henry & Mary Kay
DeCramer
Priscilla Dehlinger
Mary Ann M. Dehn
David K. Deibert
Barbara Lynn Deichl
Scott Deichl
Amanda Demick-Noyes
Kathleen J. Demlow
William E. Demmon
Jeffrey Deniger
Edward M. Denk
Caryl J. Denney
Ida DePencier
Katherine J. Dern
Ken & Agnes Derrick
David Derwent
Chris M. Desjarlais
Glenn & Eva Detlor
Daniel Detroit
Richard R. Dettlaff
Bruce W. Deuchert
Irma Deutschlander
C.M. Dewar
Lynn & Diane Rhein
Holly M. Diehl
Ralph & Lucille Disanto
Norma Dix
Barbara Dixon
Cecelia Dobbelaere
Phil & Beth Dobbs
Jeanne Dodge
Lucille Doerge
Steven J. Doelder

Tim Doelger
Sandra Domaszek
Bill M. Donnellan
Carol Dorff
Patricia Dorney
Gladys Dott
Jean L. Doty
Marvin Dostator
Wilmer Drab
Kristin M. Dragan
Kyle J. Drake
John E. Drifka
Arline Durand
Sandra Dykman
Henry R. Dymale
James R. Eagon
Thomas Ebel
Martha L. Eberhart
Richard A. Eckberg
Cheryl A. Eckert
Roy J. Eckes
Janet Eckhart
Jeanne E. Edwards
Robert L. Edwards
John J. Egenhoefer
Kathleen J. Ehlich
Elderon Elementary
Loren H. Elkin
Sidney & Karen
Ellenbecker
Renee M. Elliott
Ann M. Ellyson
Joan D. Eloranta
Charles & Anita Emerson
Esther G. Emmling
Lolita Engebretson
Lillian Engebretson
Gary A. Engel
Charlene Entwistle
Dallas Enz
John & Linda Erickson
Jean C. Erickson
Jeffrey M. Erickson
Scott W. Erickson
Marjorie Erlandson
Gerald J. Ernst
John & Susan Ernster
Timothy J. Estabrook
Maureen May Etten
James & Marilyn Evers
Joan C. Everson
John F. Exo
Thomas Faber
Thomas Fahl
Fairbanks-Morse Centry
Club
Betty Fairbert
Anthony & Shirley Falch
Nancy Fara
Mark & Michele
Farnsworth
Dwight & Bonnie Farrell
Lenore Farrell
Darrel Feakes
Dan Fee
Brian & Susan Feest
Vivian Fekete
Amy Felauer
Karen Felhofer
David Fellenz
Terrence Fellenz
Doug & Mary Fendry
James L. Ferguson
Stephen Field
Joseph M. Fierst
Emily Fijalkiewicz
Katherine R. Findley
Nancy K. Finneran
Allan & Lorraine Fischer
Karen E. Fischer
Kenneth E. Fischer
Todd Fischer
Diane M. Fisher
Holly M. Flak
Brian J. Flanagan
Michael Fleas
Penny L. Fleischman
Fred & Anne Fleischman
Lenora Fletcher
Dale R. Fleury
Monica L. Folk
Ed & Marilyn Follas
Cesare B. Fontanini
Holly M. Ford
Gary E. Forseth
Cynthia Forster
Genevieve Foss
Linda Fosso
Zondra Foster
Julie Fox
Keith C. Fox
Kevin W. Frailey

Jillaine & John Franczek
Rosemary Frank
Thomas Frank
Donald Franke
A. Kermit & Betty Frater
Julian Frausto
Margaret M. Fredricks
Jim & Mary Kyle
Fredrikson
Ruth Freeberg
Amy Freeman
Mark J. Frey
Jeanette Friess
Kenneth & Mary Fritsch
Myron & Evelyn Fritsch
Dennis D. Fritz
Ann L. Fuller
Lavonne T. Fuller
Marguerite Fuller
Mildred P. Fuller
Terrance R. Fulwiler
Kevin R. Funni
Ellen Fure
Lois Furgason
John & Nola Furmanek
Joanne Gadick
Gene & Barb Gajewski
James M. Gallagher
Dawn R. Galloway
David & Ann Garber
Mary Gardner
Rebecca L. Garske
Phil Gaudet
Caryl Gaul
Mary Lou L. Gazdik
Cynthia Geary
Gordon Geeseman
James Gehrman
Thomas & Carol Gelwicks
Mary George
Frances D. Gepner
Phyllis Gernant
Margaret Gilbert Getzin
Brit Gibby
Carol Gieck
Forest & Darlene Giese
Marcella Giguere
Dennis A. Gilge
Greg & Cindy Gillis
Tom & Kathy Girolamo
Dolores Glaman
Daniel & Linda Gleissner
Paul W. Glienke
Michael & Kerry Glodosky
Thomas F. Glodowski
Deborah & Gery Glodowski
Goeden's Auto Body
Beth Goepfinger
James Goesch
Denise Goetter
Karen Goetzman
Steve R. Goetzman
Lisa M. Golla
Mary J. Golz
Steve & Mary Gonske
Laurin Gordon
Terry Gorges
Jane Gorges
Jeffrey C. Gosa
Carrie L. Gossens
Liliane Grabs
David E. Grady
Steven & Angela Griggl
Lanny & Laverne Grigsby
Michael & Nancy Grimee
Helen E. Grisar
Michael W. Gronert
Nancy Fossen M. Gross
Gary C. Grossman
Kathryn A. Grotbeck
Lawrence & Mary
Grudzielanek
Dana L. Grulkowski
Lynda A. Grundstrom
Thomas A. Grundy
Carrie Lane Gruselle
Irene M. Gruszecki
Joseph & JoAnn
Guenther
Lee & Janet Guenther
Richard A. Gullixson
Gary H. Gussel
Eugene R. Gustafson
William & Carol Haack
Carl & Linda Haag
Gerald & Kathy Haag
Delores L. Haback
James & Karen Haback
Mary & Lance Haback
Lovern C. Hack
Clara Hackbart
Constance K. Hackbart
Debra Hackbarth
Mark & Debra Hadley
Pete Hady
Steve C. Hafenbreidl
James & Lenore Haferman
Rick G. Hafner
Craig Hagen
Jerome R. Hajenga
Amy L. Halaska
Theresa Hall
Rhonda Hallam
Gilbert M. Halverson
Harvey H. Halvorsen
Joanne K. Halvorsen
Sharon A. Hamburg
Cheryl L. Hammack
Dean Hammermeister
Scott E. Hanaman
Randy & Kathy Handel
LaRae Hanneman
Leslie & Mary
Hannemann
Phyllis Hansel
Donna & Ray Hansen
Frank D. Hansen
Michael Hansen

Marlene Hanson
Scott A. Hanson
Carol Harding
Jeff S. Harding
Scott Harding
Michelle Hareid
Cora Mae Harer
Patrick & Sharon Harkins
Jan Harms
William M. Harris
Howard E. Harrison
Agnes M. Harshner
Kathy Hartjes
Donna M. Hartman
Mark & Deborah Hartman
Dale Hartner
Kevin F. Hartney
John & Dorothy Hartwig
Rodney Hause
Sherri & Donald Hauser
Mark A. Hawkinson
Richard & Janice Hawley
Marcy Haworth
Harvey & Jean Hayden
Barbara Hayes
Lorna A. Hayes
Mary E. Healy
Julie L. Heck
Linda K. Hedding
Lola Hedquist
Dallas Heinz
Gary A. Heinzelmann
Carolyn M. Heisey
Franklin B. Heisler
Mark A. Heitman
Mary Helbach
Susan Helberg
Dawn E. Held
Minnie Held
Dorothy Heldt
Robert J. Helgert
John R. Heller
Julie Hellweg
Harry Helminiak
Marie A. Helminiak
Dorothy Helmrick
Brian & Beverly Henkel
Charles C. Henrichs
Larry Herman
Susan Herscher
Mark & Mary Herte
James R. Hess
Thomas W. Hess
Anne Meigs Higgins
Beatrice Higgins
Mary & Myron Higgins
Alex A. Hilber
Sara L. Hilgart
Adolph J. Hilgert
Leland Hill
Leonard Hill
Michael S. Hill
Robert & Lois Hill
Alice M. Hiller
Dawn Hince
Jeffrey K. Hinkle
Charlie J. Hirn
Susan Hirsch
Sophie M. Hlavach
David K. Ho
Ann M. Hodgson
Tom Hoesly
Michael J. Hofberger
Albert L. Hofstetter
David R. Hoida
Mark & Michaela Holey
Ilo Y. Holliday
Hildegarde Holm
Bob Holsinger
Annmarie Holzworth
Robert Honeman
Mark Honold
James Hopkins
Ellen Horkan
Rudolph A. Horn
Louise Horst
Colleen Houlihan
Donald & Jacqueline
Hooversten
Steven Huat
Ruby V. Hubbard
Grant Huber
Marvin & Judy Hughes
John & Sharon Hunt
William & Susan Hunt
Andrew Huntoon
Calvin R. Hurlbert
Scott J. Hurlbert
David Huth
Richard Huther
Gregory I. Igl
Kenneth & Carmen
Ilseman
Freida Isaacson
Michael C. Jablonski
Louis & Donna Jacoboski
Dee Jacobs
Joyce Jacobs
Lillian A. Jacobs
Julie Jagielo
Joe J. Jahnke
Katherine Jahnke
Dan Janas
Paul A. Jankowski
Michael K. Janowiak
Phillip J. Janowski
Paul F. Janty
James A. Janz
Pauline Jarozewski
Kathryn Jeffers
Gerald L. Jensen
James S. Jensen
James L. Jensen
Janet Jensen
Joan B. Jensen
Bruce L. Jentz
Allan L. Johnson
David & Penny Johnson

Douglas Johnson
Gayl A. Johnson
Helen M. Johnson
Janet Johnson
Jane & David Johnson
Joyce Johnson
LaRee Johnson
Michael & Jeanne
Johnson
Micheal L. Johnson
Patrick Callan Johnson
Sigrid A. Johnson
Susan Flaker F. Johnson
Jennifer L. Johnston
Sandra Johnston
William & Evelyn Johnston
Lonna Jonas
Barbara A. Jones
Edward R. Jones
Harry W. Jones
James L. Jones
Joan Jones
Susan A. Jones
Virginia A. Joosten
Virginia A. Jordan
Lori J. Jungbluth
Stephen & Barbara
Kaainoa
Judith H. Kafka
Cynthia M. Kahl
Steven Kahl
John & Julie Kaiser
Judith A. Kaland
Steven W. Kallin
Sarah L. Kamke
Mark A. Kanable
Jane Kannel
Chris Karcheski
Mildred L. Karenke
Dennis & Roberta Karlen
Robert & Geraldine
Karsten
Brian Keats
Jon Keener & Holly Hess
Keener
Daniel & Barbara
Kehlenbrink
Joanne Kelley
Nancy J. Kelley
Thomas O. Kelley
Colleen Kelly
Jane Kelly
Daniel & Shirley
Kendziorski
Robert W. Kerr
Margie Keuler
Kewaskum Statesman
Sharon Kiefer
Sharon Kieliszewski
Joan & Ray Kiewit
Lila Kimball
Kirk & Nancy Kind
Mary E. King
Sue King
Walter E. King
Cilla M. Kippenhan
Diana R. Kirk
Lloyd Kirk
David Kischel
Curtis & Mary Kissinger
Forrest & Crystal Kitchen
John & Jean Kittelson
Dale & Patty Klapmeier
Harry R. Klappa
Jane Kleinschmidt
Jon W. Kleinschmidt
DuWayne R. Kleinschmidt
Duwayne D. Klessig
Olga Klimpke
Loretta A. Klingenberg
Bette A. Klinger
Johanna L. Klismet
Thomas Klismet
Steven & Deborah Klock
Bruce & Deborah Klocke
Rita Presl Klos
Joan Kloster
Virjean Klunder
Justin Klug
Carrie M. Klump
Christine C. Knapinski
Greta L. Knight
John F. Knight
Irene Knippel
Benjamin T. Knodler
Edward J. Knope
Madeline C. Knuteson
Renee M. Knuth
Ann Knutson
Diane B. Knutson
Rich & Lynn Kodl
Christopher W. Koehn
Lucille Koeller
Denise M. Koenig
Joel & Judy Koerner
Peter G. Kohnen
Jack & Marie Kolb
Ronald Kole
Idelle Kolstra
Susan Kolterjohn
Kim D. Kolumba
Carl G. Kolvenbach
Ruth A. Komis
Marcia Bocher Konrad
Joseph & Lana Kopach
Dan & Carol Kopp
Joseph & Mary Korbal
Richard & Kathleen Korbel
Stan & Mary Kornacki
Judith A. Kort
Joe Kosman
Carrie L. Kososki
Arthur Kossel
Mary Kostelny
Nicole S. Kovacevich
Virginia Kozelke
Rita A. Kozlowski
Chris A. Krajniak

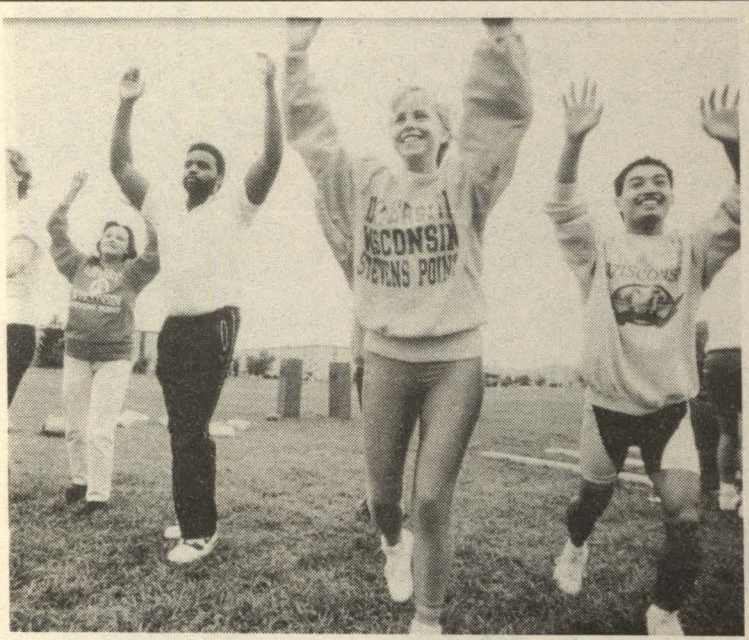

► An outdoor aerobic class at UW-SP.

Larry Kraklau
William M. Kraklow
Jim Krakowski
Robert Kralapp
Bernie & Pat Kramer
David L. Kraus
Phillip Kraus
Dale M. Krause
Judy E. Krawczyk
Ronald C. Krebs
Robert A. Krell
Debra Krenz
Linda Kriewaldt
Joseph Kristoff
Albert Krohn
Martha A. Krohn
Ellen Kronstedt
Timothy M. Kropp
Diane Krueger
James N. Krueger
Patricia J. Krueger
Tim G. Krueger
Todd & Paula Kruger
Steve Krzyzanowski
Janis M. Kuba
Sue Kubley
Dennis & Nancy Kugle
Linda L. Kuhl
Paul A. Kuhlmann
Michael & Jeanne Kuhn
Daniel J. Kuhry
Keith & Wendy Kulas
Sue Kulich
Charlotte A. Kulla
Leo & Mary Kulpinski
Cal Kuphall
Catherine Kuschel
Loretta Kuse
Willis & Patricia Kuse
Donald F. Kusmierczyk
Martin & Bette Kwitek
Matthew L. Kyler
Rich & Sue Laddusire
Ardis A. Laessig
John & Diana Lalor
Jane & Richard
Lamermayer
T. Barton Lander
Paul H. Landgraf
Barbara J. Lang
Georgia C. Lang
David & Patricia Langton
Marjorie Langton
Mysns Laquacho
Thomas M. Larock
Carolyn Larsen
Elizabeth R. Larsen
Daniel L. Larson
Kim Larson
Mabel Larson
Marjorie Larson
Tim Lasch
Edwin D. Laskowski
Marlene Laskowski
Jerome & Josephine Lassa
Jill D. Laszewski
Bruce Laube
Paulette A. Laufer
Thomas & Mary Ann
Laughlin
Donna Lou Lawrenz
Roger Lawyer
Karen Leahy
Louella M. Leary
Lawrence Lee
David J. Lefebure
James H. Legner
John M. Legro
Hazel Lehman
Mary Jo Lehman
Sarah A. Lehman
Janet Leinweber
Sonja K. Lemay
Inez O. Lemnus
Ed Lenard
Paul & Lynn Lencki
James Lenius
Diane Lenz
Steven B. Lenz
E. Ralph Lepak
Elda Lepak
Sandra Lepak
Ervin J. Lesczynski
Barbara Letto
Alfred Lewandowski
Susan M. Lewandowski
Cyndee Lewis
Jon & Mary Lewis
Neil & Suzanne Lewis
Mary M. Liedtke
Lelah Lightfuss
Ron & Rose Ligman
John A. Lindner
Mary L. Lindow
Edward Tabor Linenthal
Ernest G. Link
Jerry Littmann
Eleanor O. Locati
Phyllis L. Locher
Charles R. Loesch
Rick & Joyce Lohr
Linda Loke
Charles & Claudine Long
Suzanne M. Lorbiecki
James Lorentz
Sally Lotz
Lillian E. Lovdahl
Richard & Ruth Lovstad
Thomas R. Lubner
Esther M. Ludwig
Dick Luebke

Fredrick & Pauline Lueders
Julie A. Luedtke
Kurt D. Luedtke
Thomas J. Lueschow
Hilda Lukas
Joan Lukas
Derald C. Lund
Karen J. Lustig
Sally Lutz
Kathy M. Lynch
Patricia A. Lynch
Lori Maassen
Charles J. MacDonald
Steven E. Mader
Jon K. Magalska
Kenneth & Mary Mahalko
Gary T. Majeskie
Lel & J. Malchow
Rachel J. Malick
Colette Malik
Betty Mallow
Larry L. Maltbey
Phillip J. Manke
Pam A. Mannigel
Christopher & Christine
Marcel
Kenneth Marcus
Dick & Pat Marks
Michael Maroszek
David F. Marshalek
James & Cleo Marshall
Gregory J. Marsicek
Linda Marston
Adrian Martin
James A. Martin
Todd Martin
Kathleen Martinsen
James I. Martishus
Karen L. Martzahl
Jayne L. Matchett
Mecca A. Matilda
Lawrence Mattek
Brian A. Maxinoski
Don C. Mayer
Marvin Mayer
David & Debra Mayers
Dan & Lee McCabe
Robert B. McCallister
Geraldine R. McCann
Mary McComb
Kathleen McCormick
Dale W. McCutcheon
Maureen McFarland
Patricia Giese McGavick
Christine McGee
Julie A. McGivern
Sharon McGlin
Ellen McKenna
Carolyn D. McKenzie
Byron & Marian McKewin
John A. McMahon-Ellenz
Rolie McManners
Bonnie McMorow
Dan McNamee
James T. McNamee
Ken & Sandy McQuin
Evelyn C. Meadow-Croft
Christine Mechenich
Jim Mehring
Kimberly Marshall M.
Melby
Mark L. Melotik
Harold Melum
Debra & Fred Mensik
Mike J. Mentz
Frank & Marie Mesa
Michael & Jean Metcalf
Florence M. Metzler
Janelle M. Meverden
Susan Mews
Joseph F. Meyer
Sandra & Edward Michels
Jill Mickelson
L.R. Middents
Stephen Mihalko
Grace E. Mijal
Edwin & Patricia
Milanowski
James & Susan Milbrath
Douglas L. Milius
Christopher & Carol Miller
Debra Ann Miller
Gary & Karen Miller
Joe Miller
Karen B. Miller
Mark W. Miller
Michael E. Miller
Paul C. Miller
Lynn J. Mineau
Robert & Lucille Minten
Theo Mitchell
Lewis T. Mittness
Dorothy Mlekush
Terry M. Mlodzik
David Mohelnitzky
Mary Ann B. Mokry
Karla & Les Moll
Stephen F. Molski
Bruce & Kay Montgomer
Shelley Moore
William & Sandra Moor
Floyd Mootz
Debra Morris
Jill A. Morris
Nasser Mortazavi
Linda L. Mouras
Merlin & Ruth Much
Priscilla J. Mueller
Joseph & Barbara Muench
Janice A. Mullarkey
Robert & Meredith

Mundelius
Karen Murphy-Hurtgen
Marie Murray
Peter & Helen Muto
Lyle & Mary Myers
David Nachman
Linda S. Nafziger
Joyce Natzke
Charles & Lou Neff
Brian & Janet Nelson
Christine Nelson
Crystal Nelson
Kurt & Jane Nelson
Phil Nelson
Lila Neuhaus
Roger & Sandra Neuman
Vernon & Mary Neumueller
Carolejan Newell
Eleanor J. Newell
Stefanie L. Newell
Timothy R. Newlin
Janet Newman
Dang T. Nguyen
Loi C. Nguyen
Judith E. Nicholson
Frederick & Rita Nickel
Hugh Nickerson
Scott L. Niemela
Nelda Niemuth
Richard & Linda Nikolai
Patricia A. Nimtz
Mike Nitti
Patrick J. Noll
Charles Nomady
Gary M. Norder
Patrick & Paula Norton
Sue Nuernberger
David Nyberg
Judy & Bob Nygaard
Mel G. Nyman
Nystrom, Lee, Kobayashi
US Inc.
Catherine O'Brien
Michael & Patricia O'Brien
Michele O'Connell
Carol R. Okray
Sue Okray
Dorothy J. Olds
Thomas & Elise Olk
Carrol C. Olsen
Jane A. Olsen
Jon M. Olsen
Charles & Janice Olson
David M. Olson
Douglas Olson
Jean Olson
Robert & Patricia Olson
Robert Olson
Timothy & Anne Olson
Kathy L. Olufs
David M. Orndorff
Thomas J. Osborne
George Osterhaus
Louise Otterstatter
Michael & Shirley Otto
Ida Overzet
Randall & Audrey Owens
Dennis & Roberta Paff
Ann M. Page
Debra Pagel
Janice M. Pahl
Susan Paider
Donald & Mary Paitl
Edward C. Palazzo
Dennis Palmini
Steven P. Pape
Vaughn Paragamian
David Parish
David J. Parker
Dorothy S. Parker
Cynthia E. Parrett
Elio A. Pascutti
Michael F. Passage
Joseph Passineau
Myrtle Pastour
Iris Bocher B. Patrick
Melanie & David Patterson
Deanna L. Patzer
Jeff & Pam Paulik
Martin Paulsen
Gene Paulson
Joan Paulson
David Paustenbach
Daniel M. Pawlitzke
Anita Payne
David M. Payne
Bruce E. Peacock
Patricia M. Peacock
June Pearce
Sharon L. Pedersen
Robert & Marilyn Pederson
Trudy K. Pederson
Steven R. Peil
Jim Pekol
Carolyn Peloquin
Mike Peltier
Donald & Janet Penza
David & Judith Peplinski
David Pericak
Mildred Perschke
Gladys Persike
Judy & George Pesanka
John Peters
David & Sheryl Petersen
Scott A. Peterson
Thomas & Deborah Petri
Glenn & Gwen Pfeiffer
Richard & Barbara Pfeiffer
Robert F. Pfiffner
Kathryn J. Pfizenmayer
Darlene Philipp

W.E. Phillips
Donovan K. Pierce
Frank Pietrzak
Gwen Pigott
Robert Pilot
Cynthia Piotrowski
Ellen L. Pisarski
Charles & Rita Pitsch
Peter & Jean Pittner
Dale & Darlene Plas
Diane Pleuss
James Pleuss
Jill K. Plum
Andy J. Podratz
Gregory W. Pokel
Violet V. Polivka
Jennifer A. Polnaszek
Steven W. Popp
Kenneth J. Porter
Louis J. Posny
Lyle & Marjorie Pospyschall
Jack A. Postlewaite
Lois Potts
Jay E. Poutinen
Margaret Prasch
Dennis & Constance Pratt
Bruce A. Pratz
Gary Prell
Dwain & Thora Prellwitz
Ron & Phyllis Presl
Daniel Prestebak
Helen Preston
Bradd & Margaret Price
James & Kay Prigge
Robert E. Puente
Carol L. Puetz
Elizabeth A. Puschel
Bob & Louise Putzier
George Quandt
Jerry R. Quandt
Gabriel S. Querol
Harry C. Quinn
Mary Jane Quinn
Jon Quisler
Elbert & Hulda Rackow
Roger & Betty Radebaugh
Marjorie Rades
Ron & Pat Radloff
Gary & Mary Beth Raether
John Raetzman
Michael W. Rainey
Cindy Rasmussen
Brian S. Rasmussen
Tina Rasmussen
Jean C. Rasmussen
Dan & Kathleen
Rasmussen
Evelyn Rathke
Sally J. Rathke
Michael F. Rausch
Sam & Marian Ray
Shirley Reach
LuAnne Rebholz
Adele Redfield
Gary & Kathleen
Redlinger
Richard B. Reed
Helen S. Reetz
Keith A. Reeves
Steven & Jeanne Regnier
Kathryn A. Rehse
Paul M. Reifenthath
James C. Reimer
Richard & Sandra Reindl
Ruth Reis-Holtz
Arlene Renken
Glenn R. Reshel
Bruce & Cathy Retzlaff
Angie M. Reynolds
Nancy J. Reznicek
Keith Rice
Robert L. Richards
James E. Richardson
Frank & Rosanne Rick
Connie & Richard Riddle
Dennis Riddle & Suse
Reinke Riddle
Joseph P. Riemer
Elizabeth Riendl
Vicki R. Rierdon
James W. Riley
Gary Rine
Dennis & Nancy Rinehart
James & Barbara Ritchie
Charles L. Ritzenthaler
Diane Ritzinger
Sally L. Roberts
Scott & Victoria Roberts
Kathleen J. Robran-Skoza
Anna M. Roets
Martha Rogachesky
Barry Roghair
John M. Rohrer
Carol Diser A. Ropella
Paul W. Rosenfeldt
Wende S. Rosier
Robert & Mary Rosing
Carroll & Marilyn Ross
John & Patricia Ross
Pamela A. Ross
Sandy Rossi
Margery Roth
Sue A. Roth
Frank D. Roznik
Christopher & Elizabeth
Rucinski
Sandy Rucinski
Lela Ruff
Don & Bonnie Ruffedt
Jane I. Runnels

Gerald & Rogene Runyan
Pamela Rupnow
Kathy M. Rutkowski
Nancy M. Rutta
David & Jody
Rymaszewski
Mary Ryskoski
Eileen R. Saari
Barbara Sablica
Evelyn D. Sabrowsky
Richard P. Sachs
Mary A. Sackett
Kristin Sadogierski
Linda A. Salli
Linda Sampson
Luida E. Sanders
Randall V. Sanders
Paul D. Sanderson
Christopher M. Sanderson
Fern Sands
Mary Lou Sanford
Mary Lou Santovec
George & Emma Sauer
Maureen Gorman Scanlon
Glen & Mary Schabow
Teresa L. Schacker
Carol Schafer
Sandra Schafer
Mary & Mark
Scharenbroch
Jimmy G. Scharnek
Larry & Doris Schauff
Greg & Sue Schield
Earl & Dorothy Schilling
Grace & Luke Schilling
John W. Schimmels
Larry R. Schlichting
Lynn Lester Schlueter
Harold Schmidt
Mildred Schmidt
Tim Schmidt
Wayne & Ellen Schmidt
Beverly Schmiling
Jerry & Darlene Schmitt
Ken & Pat Schneider
Kim A. Schneider
Ann Schoettler
Arthur M. Schoff
Mary M. Schott
Elda Schrader
Dennis Schrank
Ronald & Linda Schreiner
Mary Schroeder
Joyce M. Schubert
Jack & Terry Schudy
Charles & Barbara Schuh
Thomas R. Schuler
John E. Schuller
Bob Schultz
Elsie Schultz
June J. Schultz
Keith P. Schultz
Marion Schultz
Mike Schultz
Warren & Julie Schultz
Carol Schulz
Eric J. Schurter
Yvonne A. Schuster
Jay J. Schweikl
James & Susan
Schwiebert
John T. Scott
Tim J. Scott
Lyman Scribner
Mary J. Sculley
Don & Moira Scupien
R. Kevin Seay
David & Dorothy Secord
Clifford & Joan Sederstrom
Doris See
Nellie Seeburger
G. Thomas & Judith Seeley
Donna J. Seidel
Allen V. Seilheimer
Karen D. Seiltz
James & Marjorie Sella
William Sellmeyer
Sol Sepsenwol
Michael K. Serchen
Nicholas Lee Severson
James & Denise Severt
Larry & Janice Shadick
Lori J. Shafranski
Bernard D. Sharp
Herbert & Gloria Sharp
Sue E. Shaw
Roger Shepherd
Mark Shephard
Cheryl A. Sherony
Kathryn M. Shilling
Cletus Shively
Jerry & Kathy Shoemaker
Drew E. Shymanski
Scott F. Sieck
Mary A. Siegle
Betty G. Sievert
Lynn Sigler
Amy L. Simmons
Sherry L. Simon
Tony Simon
Sharon Simonis
Carl & Kathleen Sitka
Daniel Sivek
Richard W. Skalski
Daria K. Skibba
Judith H. Skille
Allan G. Skinner

Richard Skrzyzkowski
Robert & Jean Slaby
Mike J. Slagle
Robert J. Slamka
Mark L. Slegler
Paul & Clara Smetana
Julie & Mark Smiley
Charmayne Smith
Craig Smith
Dale Smith
Harold & Elizabeth Smith
Janet Smith
Michael & Gloria Smith
Patrick M. Smith
Tracy A. Smrha
Marie Snowden
James G. Soderling
Donald & Helen Solem
Louise M. Solverud
Rachel A. Solverud
Roger & Evelyn Sommi
Christine Ann Sonnentag
Gary Sorensen
Herbert E. Sorensen
Patrick & Debra Sorge
Jessie Soule
Charlene E. Southworth
David A. Sowiewa
Diane Spaeth
Dan & Cindy Sparks
Alva Thompson T. Spengler
Teddy & Karl Spiegelberg
Neil K. Spreen
Russell & Anne St. Denis
Martha St. Germaine
JoAnn Stack
Angela M. Stafford
Norman Stair
Alan D. Stalbaum
Robert & Ann Stallons
Shari Stangl
Robert & Marilyn
Stankowski
Gary Stanley
Robert Stanton
Roland & Nelda Starszak
Judy Stary
David & Barbara Stebnitz
Lawrence Steckbauer
Cornelia Steele
Richard B. Steele
Bob & Karen Steigerwaldt
Roger & Jane Stein
Pat A. Steinke
Laura M. Stelmach
Gerry & Linda Steltenpohl
Al M. Stenstrup
Jeffrey M. Stern
Mary B. Stern
Donald F. Stetzer
Noreen K. Steward
Doreen Stewart
Gerald & Marian Stillman
Larry & Glenda Stoffel
Randall Stone
Darl Storch
William & Ann Stout
James Strachota
Cynthia A. Strack
Mary Strandberg
John & Maxine Strange
Dale & Karen Strassburg
Frederick Strasse
Eleanor Strasser
Richard A. Strasser
Mary Ellen Straugn
Brian L. Strigel
Laurie A. Strike
Strobel Oil, Inc.
Mark Strojny
Walter G. Stromath
Donald E. Strupp
Eugene E. Strusz
Diana L. Stubbe
Marvin & Joyce Stueck
Lori K. Stuhlacher
John F. Sullivan
Timothy Sullivan
Robert & Deanne
Summerfelt
Rita M. Suske
Anne Sutkus
Louis J. Swaby
John Swan
Gilberte A. Swanson
Tim Sweeney
Ken & Jean Swenson
Robert & Debra Swiggum
Steven B. Swoboda
Stephen & Kathleen Taft
Mary Louise Tammi
Linda & Subhash Tangri
Elizabeth Gregoric Tarabek
James E. Tarvid
Donald & Isla Mae Taylor
John & Linda Taylor
Nancy S. Taylor
Kathryn A. Teasdale
Kay Tebo
Cathy Techtmann
Willis Teetzel
Donald E. Tekowski
Laurie Telsey
Marvin Temp
Dennis & Arlene Tennier
Tracey & Ann Terrazas
Paul W. Teska

Roger & Jean Ellen Teska
Fay Tess
Scott Tetlow
Jean M. Tewksbury
Julie A. Theis
Cindy Theyel
Barbara Thiel
Wallace C. Thiel
Vanessa S. Thieleke
Mike J. Thill
Harold & Sue Thobaben
Timothy G. Thoma
Leo Thomasgard
Carolyn L. Thompson
Dale & Jerry Thompson
Judith A. Thompson
Todd M. Thompson
Keith Thoreson
Elaine K. Thorn
Nancy Thorson
Barry L. Thresher
Mary J. Thurmaier
Cyril & Dorothy Tiedt
Tony & Nancy Tikalsky
Donald Tillema
Donald Tincer
Margaret Tofta
Pat Tomczyk
Margaret A. Tomfohrde
Mike L. Toney
David & Nancy Topp
Robinetta H. Torbert
Leigh A. Torrison
Lenore Toser
Larry Toth
Mark D. Totten
Marion M. Tover
Dale & Doris Travis
Beth M. Trawicki
Michael Trebatoski
Colette Collier Trohan
Corinne M. Trucco
Claudia Trzebiatowski
Don Trzinski
Jerome R. Trzinski
Eugene & Gail Tubbs
Daniel & Barbara Tuen
Lisa M. Tuggle
Lynn Tungate
Jack Turecek
Vera E. Tveten
Pamela J. Tyrolt
Ava Ulness
Robert W. Unke
Jean Urbach
Walter Urbanek
Arlene Urlick
Mary M. Usher
Anthony O. Utrie
Peter M. Vagnini
Marsha Valona
Sue Van Dreel
Steven & Linda Vanderloop
Paul L. Vandermeer
Marilyn & Robert
Van Order
Karen L. Vanzo
David D. Varney
George & Ann Vellella
Margaret C. Vernon
Ken V. Veselak
Christine L. Viner
Donn G. Vitek
Donald J. Voermans
Douglas Vogelsson
Kirk & Anne Vogt
Steven D. Vogt
Eldon Voigt
Frank VonderPuetten
Renee Wabalickas
Frank W. Wachowiak
Harold Wagner
Susan K. Wagner
Vaughan Walch
Rose M. Waldvogel
Bradley Walker
Richard Walkush
Carol & Charles Wallen
Thomas & Carolyn Walsh
Jerry V. Walters
Lorry Thomasgard Walters
Joseph Wanserski
Helen Ward
Robert A. Warner
Vern D. Warren
Paul & Donna Watson
J.L. Weatherby
Judi & Paul Weaver
Gladys E. Weber
Lori Weber
Mark Weber
Thomas & Anita Weber
Bruce Wegner

Alice Weickelt
Rick A. Weide
Donna Weidman
Robert D. Weihrouch
Pamela A. Weiland
Thomas Weiler
Mark J. Weix
Barbara J. Welch
Mina Welch
Sherri Weller
Bruce E. Wendt
Cathy Wendt
Jeff T. Werner
Gale L. West
Judith West
Pauline J. Weston
Janet C. Westover
Ken & Susan Weyers
Andrew J. Weyker
Mary Weymouth
Linda W. Wheeler
Brian & Donna Whelihan
Loretta Whipple
Linn A. White
Mark & Debra Whitman
Evelyn Wicker
Karla Widner-Gipson
Mary Ann Wiczorek
Daniel J. Wierzbza
Charles & Sally Williams
David E. Williams
Graeme O. Williams
James & Naurice Williams
Mary L. Williams
Sherman & Crystal
Williams
Scott & Peggy Willis
Violet Wilson
Daniel J. Wipperman
Mike Wisniewski
Linda M. Wissbroecker
Bruce K. Wisse
Ted Witt
Julie A. Wittman
Loren & Donna Woerpel
Nick & Janice Wohlt
Paul A. Woita
Lori B. Woitkovich
Isabelle E. Wolf
Jane K. Wolf
Charise A. Wolff-Fox
Olga A. Woller
Curt E. Wood
Diane Wood
Carla R. Woods
Jeff A. Woods
Dolores Wocley
Edward & Joyce Wotruba
Barb Wottreng
Myrtle Wrensch
David C. Wright
Richard J. Wright
Timothy M. Wright
Richard Writt
Earl Wymore
Cynthia Wyngaard
Barbara A. Yaeger
Richard W. Yaeger
Michael M. Yanacheck
Cheng H. Yau
Ergun Yener
Henry Yetter
Craig A. Yonke
Chris Young
Jacquelyn M. Young
John & Yvonne Yrios
Peter A. Zaborski
Patrick Zabrowski
Nancy E. Zach
Lynette Zais
Ronald & Jane Zakrzewski
Ronald & Angela Zalesny
Mary L. Zamrzla
Martin & Vivian Zanden
Janet L. Zander
Kathleen E. Zanotelli
Regina Zdroik
Michael Zeidler
David A. Zellmer
Noreen & Leo Zellner
Scott T. Ziebol
Karen Ziemke
William Zimdars
Nancy L. Zimmerman
Ron & Mary Zinda
Jeffrey Zondlo
Betty Zuege
Larry Zuelke
Patti Zuelke
Ned Zuelsdorff
James Zuhlke
Mildred Zulke
Richard E. Zunker



We'd like to hear from you!

Name _____
Maiden Name (if appl.) _____ Class _____
Job Title _____
Employer _____
Spouse (Maiden Name if appl.) _____ Class _____
Spouse Job Title _____
Employer _____
Home Address _____
City _____ State _____ Zip _____ County _____
Information for the Alumni News Column (please, no acronyms) _____

Return to Alumni Office, UW-SP, Stevens Point WI 54481



Were you missed?

If your name was not included for donations made to UW-SP between July 1, 1989 to June 30, 1990, or if your name was misspelled or out of order, we apologize and urge you to contact the foundation office so a correction can be made.

Calendar of Events

Dec. 30...Terry Porter Day • Milwaukee
Bucks vs. Portland Trail Blazers
•Pre-game reception, 5-7 p.m. -
Turner Hall, Milwaukee •Game -
Bradley Center, Milwaukee

Jan. 9...Fox Valley Reunion • UW-SP
Pointers vs. Oshkosh Titans
•Pre-game reunion, 5 p.m.
•reception, 6 p.m. •dinner - Robbins
Family Restaurant, Oshkosh
•Game - Kolf Sports Center,
Oshkosh

Jan. 19...Alumni Basketball Reunion
•UW-SP Pointers vs. Stout Blue
Devils Alumni Basketball game

Feb. 3...Arizona Alumni Reunion,
hosted by John Anderson, Dobson
Ranch, Mesa, Arizona, 4-6 p.m.

Feb. 15..."First Nighters"
•Dinner/Theater - "Three Penny
Opera", University Center/Jenkins
Theatre, UW-SP

Feb. ?...Young Alumni Reunion -
Milwaukee or Green Bay

March ?...Young Alumni Reunion -
Milwaukee or Green Bay

March 15...Central Wisconsin
Educators Conference/hospitality
event, Wausau

March 23...Campus Preview Day for
prospective students and parents,
University Center, UW-SP

April...Alumni Reunion/Music
Department Concert, Wausau

April 29 or 30...Laird Youth
Leadership Day, UW-SP Campus

May 3..."First Nighters"
•Dinner/Theatre - "Oedipus Rex"
University Center/Jenkins Theatre,
UW-SP

June 9...UW-SP 50-Year Alumni
Reunion for Class of 1941,
University Center, UW-SP

June 22...UW System "Big Reunion"
Summerfest Grounds, Milwaukee

Aug. 17&18...20th Anniversary of
Natural Resources - Summer
Program in Germany - German
administrators and all alumni
participants invited, Stevens Point

Oct. 12...Homecoming '91 • alumni
dinner/Pointer Athletic Hall of
Fame induction, UW-SP

HOMECOMING SCHEDULE 1991-1994
Saturday, October 12, 1991
Saturday, October 19, 1992
Saturday, October 9, 1993
Saturday, October 15, 1994

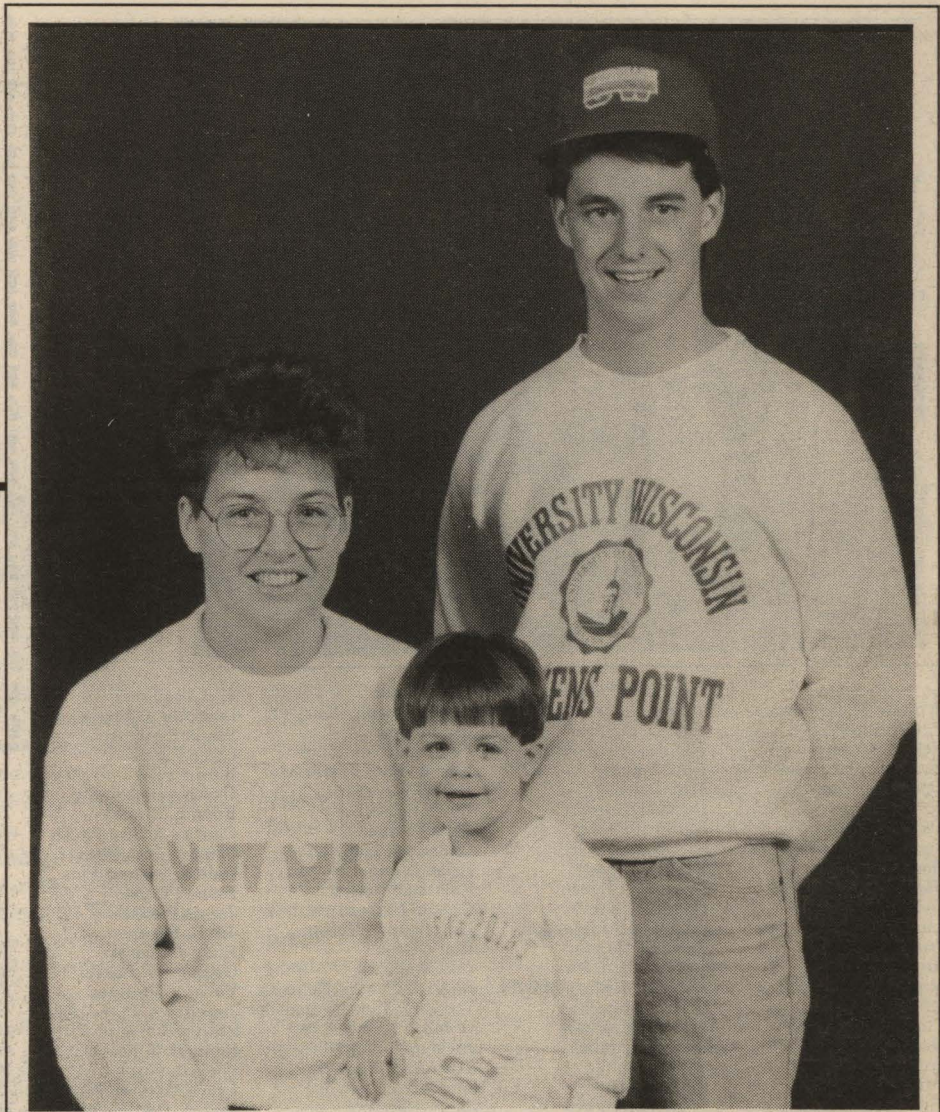

Pointer Items for Sale

*Old Main sweatshirt, available in
spring, please order from next issue.

1. Old Main T-shirt, 100 percent cotton,
white with blue and gray design,
MLXL, \$11.95.
2. UW-SP Alumni T-shirt, 100 percent
cotton, purple with seal in gold,
SMLXL, \$12.
3. Classic sweatshirt with UW-SP Seal,
50 percent cotton, 50 percent polyester.
White with purple lettering, gray with
purple, navy with white, and purple
with gold, MLXL, \$20.45; XXL
available in white with purple, gray
with purple and navy with white,
\$23.25.
4. Pointer hooded sweatshirt, gray with
purple and gold lettering, SMLXL,
\$27.50.
5. Juvenile Pointer sweatshirt, purple
with gold lettering, 8,10,12, \$12.70.
6. Alumni T-shirt, "Still perfect after all
these years," gray, MLXL, \$10.85.
7. Kids Pointer sweatsuit, white, gold or
gray, 6M,12M, 18M, \$21.85; 2,3,4,
\$22.75; 5-6,7, \$23.50.

8. Infant romper, "Color me purple and
gold-Stevens Point," white,
6M,12M,18M,24M, \$13.50.
9. Designer long-sleeve crew neck,
University of Wisconsin-Stevens Point,
gold lettering on pastel, SMLXL,
\$23.50.
10. Pointer sweater, 100 percent cotton,
cream with purple UW-SP lettering,
SMLXLXXL, \$39.70.
11. Corduroy cap, white or purple, \$10.35.
- Miscellaneous items:
12. 30" pennant, \$6.50
13. White plastic tumbler, \$1.50
14. Carved wood or gold-plated key chains,
\$6.50
15. Lapel pin, \$4.50
16. 8 oz. drinking glass, gold trim, \$8.50
17. 4" coffee mug, gold seal, \$12.50
18. Dark blue porcelain stein, gold seal,
\$13.60
19. Glass stein, gold trim, \$6.50
20. Refrigerator magnet, \$2
21. Gold-plated money clip, \$6.36
22. Gold-plated tie clip, \$6.36
23. Gold-plated pendant with chain, \$6.36

'Dear UW-SP grads, benefactors'

By Karen Engelhard

Following a reunion of UW-Stevens Point alumni in the Washington, D.C. area last July, I received a letter that should be shared with you.

"... and thanks again for the 'reunion' here in D.C. It was a great idea. And it was a thrill to find out that so many of 'us' are in the area... That there are so many UW-SP grads here helps me to say what I want to: that, when I was there, I underestimated Point, the university and the community... I was a big city-turned suburbanite, middle-class student who hadn't been around as much as I thought I had... In any case, since having been around this country and the world, I grew to appreciate Point. The UW-SP faculty is just as distinguished as those of many institutions, much more reputable than those of some schools... Never to be underestimated. As to students' or graduates' academic or intellectual achievement, I know of as many people proportionately who have graduated from Point who now have master's, doctorates or law degrees... as from some of the more celebrated institutions.

"There was a symbiosis between the university and the city: Point wasn't as 'small townish' as I once felt. In how many towns the size of Stevens Point could people, even those having nothing to do with the university, be walking by a gym one night and stop by to hear a concert by the Vienna Symphony? Or Maynard Ferguson? Or a speech by Hubert Humphrey? Or George McGovern?... Or see some Siberian dancers?"

Nice words for an alumni director to hear and to share. We know it's important for us to take UW-SP on the road, to bring the campus to those of you unable to come back for a visit. The warm reception we receive from our alumni as we travel around the state and country is overwhelming and we really appreciate it! Events (on and off campus, in and out of state), alumni record keeping, communications by phone, mail and sending you the POINTER ALUMNUS will continue to be our primary responsibility.

However, you know that communication in an extremely mobile society, whether by phone or mail planning events and keeping track of the membership is expensive. Costs are increasing faster than our budget. You have been generous in your support for your subscription to the ALUMNUS and to alumni activities and alumni scholarships. We ask that you continue and that you consider yet another avenue of support. Endowment gifts are productive forever. Your Alumni Association has recently received one from the estate of a longtime librarian, Syble Mason. Miss Mason has made it possible for us to continue reaching out to you through her enduring gift. As we grow in numbers and activities, our expenses also grow. We must look to you for added support. An endowment similar to hers could be the answer.

Would you consider establishing such an endowment, leaving a gift for the UW-SP Alumni Association so that we may continue our mission of reaching out to all alumni of the University of Wisconsin-Stevens Point? ■

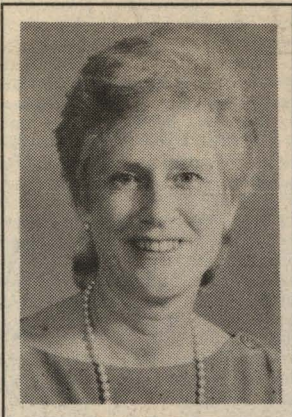

Karen Engelhard

Show Your Pointer Pride

ORDER FORM

FOR OFFICE USE

ORDER#

CTX:

QTY.	ITEM	DESCRIPTION	SIZE	COLOR	UNIT PRICE	TOTAL PRICE

Please specify size and color choice when applicable.
*Additional Wisconsin counties may adopt a county tax
between now and April 1991.
PLEASE PRINT

Name:

Address:

City: _____ County: _____
(Do not list a P.O. Box#-UPS will not deliver to a P.O. Box) (Must Complete)

State: _____ Zip: _____ Daytime Phone: _____

Visa/Mastercard#: _____ Exp Date: _____
PLEASE MAKE YOUR CHECKS PAYABLE TO UW-SP AND FORWARD TO: UW-SP ALUMNI RELATIONS OFFICE,
212 OLD MAIN, STEVENS POINT, WI 54481-3897. Please allow 4-6 weeks for delivery.

Merchandise Subtotal: _____
Shipping & Handling: \$2.50
SUBTOTAL: _____
WI State Tax (5%) _____
WI County Tax (.5%) _____
(if applicable)
TOTAL DUE: _____