

POINTER ALUMNUS

FALL 1992

"Traditions in Action"

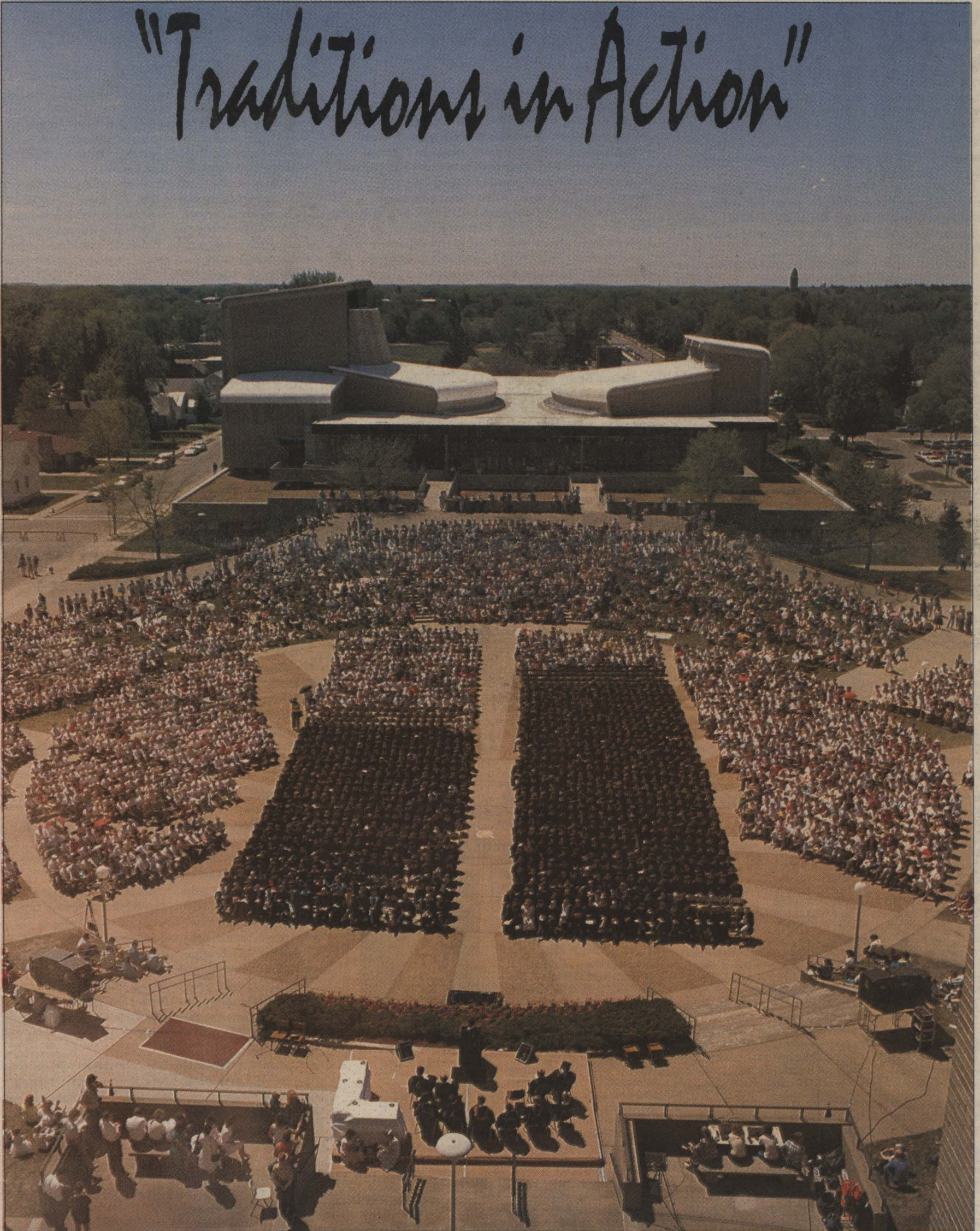

UNIVERSITY OF WISCONSIN-STEVENSON
ALUMNI RELATIONS
212 OLD MAIN
STEVENSON, WI 54481-3897

Parents: If this issue is addressed to your son or daughter who no longer lives at home, please notify the UW-Stevens Point Alumni Association of the correct mailing address.

*****CAR-RT-SORT**CR-02
A S 3 14
RAYMOND STROIK
525 MEADOW ST
STEVENSON, WI 54481-1746

Nonprofit Organization
U. S. POSTAGE
PAID
STEVENSON, WIS.
PERMIT NO. 19

News

Restoration likely for Nelson Hall

An historic building with an uncertain future will be saved at the UW-SP, if campus officials have their way.

Nelson Hall, the second dormitory constructed in what once was the State Normal School System, is proposed to undergo major interior renovations and exterior restoration.

Carl Rasmussen, director of space management and facilities planning, says the university will request funds for the project during the 1993-95 state biennial budget period. The earliest date work could begin is 1995.

Estimated costs are \$3.2 million, about the same as building a new structure of similar size.

The UW System Board of Regents, the State Building Commission and the Legislature must approve the appropriation, but Rasmussen is hopeful because the regents' staff had initially accepted the proposal more than one year ago, later setting it aside because of financial constraints.

Given the historical considerations, distinctive architectural features, sentiment of alumni, and the fact Nelson is structurally sound, "it would seem to make more sense to renovate than tear down and build new," adds Greg Diemer, UW-SP's assistant chancellor for business affairs.

Opened exactly 75 years ago last February, the three-story structure with a partially exposed basement is proposed to have new plumbing, air



Nelson Hall

conditioning, electrical and heating installations plus an elevator and major redecorating and remodeling.

The existing windows would be replaced and the front porch would be rebuilt. Even a large wooden swing hanging inside the porch would be restored.

Originally a dormitory for women, the hall has had many diverse uses through its history and most recently has been home to the Foreign Student Programs, English Language Institute, Child Learning and Care Center, Women's Resource Center, University Graphics and Photography Office, Groundwater Center, and an overflow quarters for programs in other parts of the campus.

Little more than a year after its opening in 1917, the young women residing there were asked to find accommodations elsewhere in the community to make way for the Student Army Training Corps, which had been organized for the purpose of preparing officers for World War I.

Robert Andrews, 93, of 1213 Division St., Stevens Point, was the last known survivor of that 100-plus member corps. He recalled that the young soldiers ate and slept in the hall and did their training at the present site of Goerke Park.

Twenty-five years later, the women residents were once again asked to move out, making room this time for a group of World War II trainees.

Nelson remained a dormitory until 1968, when the

need for office space necessitated its transfer to the headquarters for English, conservation/natural resources, Reserve Officer Training Corps and other faculty. Because of the military's presence there, the building was the site of a weekend sit-in by students protesting the Vietnam War in 1971.

It was an office and dormitory, off and on, until its present occupants moved into the upper floors in 1988.

Many social events on campus have been held in Nelson through the years, including dances and innumerable tea parties. Professor and Mrs. Joseph V. Collins celebrated their golden wedding anniversary there in the late 1930s.

Despite being a gathering place for years, its days as an early dormitory were marked with strict regulations for the occupants. No men callers could go beyond the first floor, K.B. Willett of 1948 Plover St. has recalled at some past alumni events. He has told several audiences how he tried to circumvent the rule during his student days more than 70 years ago and came close to being expelled in the process.

Nelson bears the name of George B. Nelson, a longtime attorney here, who served from 1930 to 1943 on the Wisconsin Supreme Court. Nelson was a regent of the State Normal School System in the period when the dormitory was constructed, beginning late in the year of 1915. ■

News Briefs

Earth-saving missions

Two UW-SP faculty members had prestigious roles during the past summer as representatives of international organizations at the Earth Summit in Rio de Janeiro, Brazil.

Baird Callicott, an environmental ethics specialist in the Department of Philosophy, and Rick Wilke, associate dean of the College of Natural Resources, believe they were the only participants from Wisconsin.

Wilke represented the North American Association for Environmental Education and Academy for Educational Development while Callicott was there on behalf of the International Society for Environmental Ethics.

Both professors expressed optimism for the future of the environment because of the determination of officials from so many different countries. However, one of their greatest disappointments was President Bush's failure to sign the biological diversity treaty. Callicott was dismayed by the fact that nothing was said or done about the growing population problem, especially in Third World nations. ■

Students started recycling

The modern day recycling program at UW-SP, which won a national award from the Environmental Protection Agency, stems from student efforts in the Environmental Educators and Naturalist Association.

Chris Langenfeld, '88, wrote to the editor of this publication after the most recent edition carried a story of the EPA award, that "Thanks to a great deal of effort by such students as Erik Oberg, the recycling of aluminum cans was started."

Langenfeld said the student association had little support from university personnel in its efforts, and in some cases met outright resistance to the effort. But it persevered, and focused primarily on aluminum recycling. ■

Campus becomes more diverse

UW-SP has a more culturally diverse population than at any other time in its 98-year history.

A total of 279 minority students were signed up for fall semester classes in 1991, a 12 percent increase over the previous year, according to Registrar David Eckholm.

Meanwhile, the numbers of women and the number of minorities on the faculty and staff also are increasing.

The student count includes 52 blacks, up two from last year; 97 Native Americans, up five; 70 Asian/Oriental, up 12; and 60 Hispanics, up 11.

Loretta Webster, associate vice chancellor for the advancement of cultural diversity, said recruitment of students and other Caucasians, who have overwhelmingly dominated the campus population throughout its existence, is extremely competitive.

Nonetheless, officials at UW campuses have been instructed by the Board of Regents to increase their

minority student population by 10 percent each year, according to Webster.

Most of the recruitment is done in the central and eastern sectors of the state. The university continues to maintain a long-standing record of serving one of the largest contingents of Native Americans of any UW institution. Some of its latest successes in attracting more Asians are from the Hmong communities of the region. And the additional Hispanics represent, in part, the area south of Stevens Point where migrant workers began making permanent homes about 40 years ago.

Among the 59 new faculty/academic staff appointees this fall, 32 were women.

Additional successes included the hiring of five new minority members, bringing to 44 the total number on the faculty and staff. Also, three veteran employees were transferred from academic staff to faculty positions. ■

Alumna named regent

An alumna of UW-SP, who joined Fort Howard Paper Co. as a secretary 19 years ago and now holds the position of vice chairman and chief financial officer, has been named to the University of Wisconsin System Board of Regents.

Kathleen (Mottley) Hempel, a 1972 business administration graduate, has been appointed by Gov. Tommy Thompson to a seven-year term on the governing board of the UW System. She also has attended UW-Platteville and has a master's degree from Arizona State University.

Hempel joined the company in 1973 and served as vice president for human resources from 1978 to 1982. She has been on the Fort Howard board of directors since 1979. From 1985 to mid-1986, she represented Hewitt Associates, a management consulting firm in Phoenix, Ariz. She returned to Fort Howard as executive vice president in 1986 and was promoted to senior executive vice president in 1988, making her the highest ranking woman executive in the paper industry.

Hempel is responsible for all financial, legal and management information services and public affairs activities for the company. She has said her background in finance and human resources should benefit the board as the UW-System goes about the job of allocating state resources. She and her husband, Richard Hempel, have two daughters, one in high school, the other in junior high. They live at 2629 Sequoia Lane, Green Bay. ■



Kathleen Hempel

Planners chosen for centennial celebration

A 25-member steering committee to plan and stage UW-SP's centennial observance was announced in March at the home of Chancellor and Mrs. Keith Sanders.

Helen Godfrey, assistant chancellor for student development/university relations, was appointed to chair the group.

During a reception for the committee, Sanders asked members to use the anniversary observances as a means of:

- Making the institution and its programs more widely known.
- Promoting positive public attitudes about UW-SP.
- Advancing the recruitment of outstanding students, the raising of funds from private sources and the garnering of more political support.

The committee held its first planning session on a Friday afternoon later in March, during which time it began deliberating on Sanders' other charges of choosing a theme, determining the duration of the observance/celebration, establishing a budget, and planning events.

The chancellor said he would like attention drawn during the centennial to the university's quality, innovativeness, the caring attitude by faculty and staff toward students, and the diversity of talent, ideas and people here.

Committee appointees are John Anderson, Mary Ann Baird, Larry Beck, Roger Braun, Jerry Burling, Greg Diekroeger, Karen Engelhard, Dan Fabiano, John Jury, Robert Knowlton, Janet Malone, Peggy Carrier, Terri Taylor, Dennis Tierney, Mary Whalen and Mary Williams, all representing the faculty, academic or classified staffs; Judi Carlson, president of the Alumni Association; Burdette Eagon, Mary Croft, Robert Engelhard and Orland Radke, emeritus faculty; Kelly Kirchoff and Kim Schoenfeld, students; and Marge Warner, representing the community and alumni.

The Board of Regents of State Normal Schools took 101 ballots on July 21, 1893, before agreeing that its sixth institution in Wisconsin should be located in Stevens Point. Construction on Old Main Building began soon thereafter and was completed at a cost of about \$50,000.

The facility opened for the first day of classes on Sept. 17, 1894 with about 200 students in teacher-training courses. ■

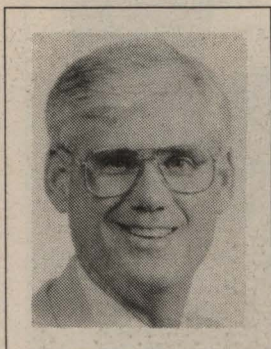

Dennis Elsenrath



Shelley Jansky



Christine Thomas



Diane Canfield Bywaters

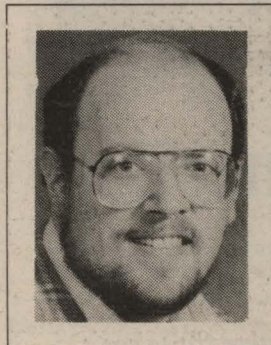

Gary Itzkowitz



Neil Payne



Robert Freckmann



Ruth Steffen



James Haine

Haine new leader in business/economics

James Haine is the new chair of the Division of Business and Economics at UW-SP.

A corporate attorney turned professor, Haine joined the UW-SP faculty in 1976. He is a native of Alton, Ill., with a B.S. degree from Purdue University, M.B.A. from Washington University and J.D. from Indiana University. He has done extensive research in patentability of computer programs, and further specialization in the study of business law and state legislation.

Haine, who is 48, has been active in university governance and has served nearly five years as a member of the Stevens Point Common Council. ■

University cites top professors

The outstanding faculty members of the year at UW-SP were named May 17 at spring commencement ceremonies on campus. Winners of the recognition:

For teaching—Dennis Elsenrath of psychology, Shelley Jansky of biology, Christine Thomas of natural resources, Diane Canfield Bywaters of art and design, and Gary Itzkowitz of sociology.

For scholarship—Neil Payne of natural resources and Robert Freckmann of biology.

For service—Ruth Steffen of the university library.

Each of the honorees received a \$500 prize.

Announcement of the awards followed deliberations by a student and faculty awards committee.

Members of academic departments chose outstanding teachers of the year in their units, then forwarded the names for universitywide competition. The departmental winners of excellence in teaching recognition are Elsenrath, Grace Hendel of human development and nutritional sciences, Itzkowitz, Jansky, Pete Kelley of communication, William Kirby of education, Robert Kreczner of mathematics and computing, Randy Olson of physics and astronomy, David Ozsvath of geography and geology, Steve Pistono of history, Ray Sommers of chemistry, Thomas, and Larry Watson of English.

Names of outstanding teachers nominated by the Student Government Association are Eric Anderson of

wildlife, Bywaters, Mark Cates of political science, William Clark and Ruth Dorgan of English, Robert Erickson of art and design, Karlene Ferrante of communication, Arthur Herman of philosophy, Paul Loomis of military science, Chris Sadler of communication, Eric Yonke of history and Thomas Zamis of chemistry.

Besides the university scholar winners, those who were cited for that recognition within departments by their faculty colleagues are Robert Beeken of physics and astronomy, James Brummer of chemistry, Robert Enright of sociology, Hamid Hekmat of psychology, Leslie Midkiff DeBauche of communication, William Skelton of history, Robert Stevens of education, James Stokes of English and William Wresch of mathematics and computing.

Cited for service by fellow faculty members within units were Steffen, Robert Badger of chemistry, Robert Baruch of theatre and dance, Nancy Bayne of psychology, Imogene De Smet of English, Kent Hall of biology, Sonja Kung of mathematics and computing, Neil Lewis of history, Thomas Mc Caig of education, Richard Rogers of communication, Gail Skelton of sociology. ■



About this Publication

The Pointer Alumnus
Circulation, 39,000

The University of Wisconsin-Stevens Point practices equal opportunity, affirmative action policies.



Printed on Recycled Paper

Editor
John Anderson

Associate Editors
Sarah Clanton
Marilyn Thompson

Computer Design and Layout
Katherine Vollmer

Photography
Michael Brisson,
Dennis Chapman,
Douglas Moore

Staff Assistants
Virginia Crandell
Elizabeth Schwerbel
Mary Sipiorski
Julie Apker
Mark Gillette
Douglas Skiba



Chancellor's book compares presidential campaigns

Americans daunted by mudslinging in presidential election campaigns would find relief in the way the French use humor in their selection of national leaders, says the chancellor of UW-SP.

Keith R. Sanders is one of three co-editors of a new book, "Mediated Politics in

Two Cultures: Presidential Campaigning in the United States and France."

The work is a study of the similarities and differences between the 1988 campaigns in the two countries, which led to George Bush's victory over Michael Dukakis and Francois Mitterand's defeat of Jacques Chirac.

"Humor is certainly one of the more noticeable differences in presidential races in the two countries," the chancellor reports, adding:

"The only problem is that our political sense of humor (in this country) is not as well developed as is the French."

Each night of the month preceding France's national elections, a TV program poking fun at candidates is broadcast throughout the land.

"It's something we couldn't handle, that we wouldn't tolerate here. I don't think our politicians could stand the heat," he observed, referring to the satire used in presentations dubbed "The Bebette Show."

The program, with Muppet-type characters representing various candidates for the presidency, is the basis for an entire chapter in the book. Other main topics are advertising content, TV news coverage, news magazine coverage, debates, an analysis of the entire campaign, polling and the development of issues.

The 299-page book was published by Praeger of New York City and London as part of its series in political communication.

Sanders was joined by Jacques Gerstle, professor of political science at the University of Poitiers and teacher of political communication at the University of Paris I (Sorbonne) in France, and Lynda Kaid, professor and director of the Center for the Study of Political Communication at the University of Oklahoma. Sanders directed her doctoral dissertation at Southern Illinois University.

Sanders and Gerstle first discussed the idea of the book at an International Communication Association meeting in Montreal in 1987. They decided to pursue the work in 1988 because that was the first time in many years that presidents were elected in the two countries during the same year.

In addition to their own writing, the editors selected contributions from 21 other scholars.

The editors noted that, "One of the most striking differences between campaigns in the United States and France is the variety, intensity and frequency of negative campaigning in the U.S. The 1988 campaigns for president in the U.S. were noted for negativity in speeches and, particularly, in the hard-hitting, personal nature of the Bush commercials....In France, surrogates for candidates sometimes do attack the other candidate, but these attacks usually focus on issue differences and rarely comment on personality traits or the patriotism of the opposing candidate, or call into question the integrity of the opponent."

Some of the major campaign differences cited in the book:

- Thirty-second TV ads are not allowed in France. Stations allocate longer blocks of time to candidates without charge. Meanwhile, Bush and Dukakis spent a total of \$56 million for their TV spots.

- Posters are of considerable importance in French campaigns. They're carefully designed, reproduced in various sizes and used everywhere so citizens are constantly reminded of the candidates.

- Presidential campaigns are far shorter in France, with an official life of one month.

- During debates in France, candidates maintain more control of the programs than their counterparts in the U.S. French candidates respond in a far less programmed style.

- The French offer more variety in press coverage of candidates than the Americans. Major news magazines include noticeable differences in approach in covering people seeking public office.

- Candidates who were not political "insiders" would have much more difficulty pursuing the presidency in France than in the U.S. A Jimmy Carter-type of candidacy, for example, would be unlikely there.

- It's more difficult to buy an election in France, in part because the pervasive electronic media plays a lesser role and special interest groups have less clout than they do in the U.S.

Sanders, who is founder of the Political Communication Division of the International Communication Association, said the book is expected to have its greatest use in higher education, although it is also likely to have broad appeal among the growing number of people who hold positions on the staffs of elected officials in both countries.

Among the most pressing questions about the future of presidential campaigns in the U.S., the chancellor believes, is how to reduce the enormous influence of special interest groups. His recommendation is to limit length and costs of campaigns, which may involve more public financing. But he is doubtful the idea will gain support.

Sanders and the other editors believe the mechanics of campaigning will change in both countries. There will be greater use of videocassette recordings sent to homes of voters to acquaint them with candidate positions. Satellites will be used more extensively to provide live coverage of candidates and link them for mini-debates with their opponents, and international issues will be given greater attention. ■

Gifts

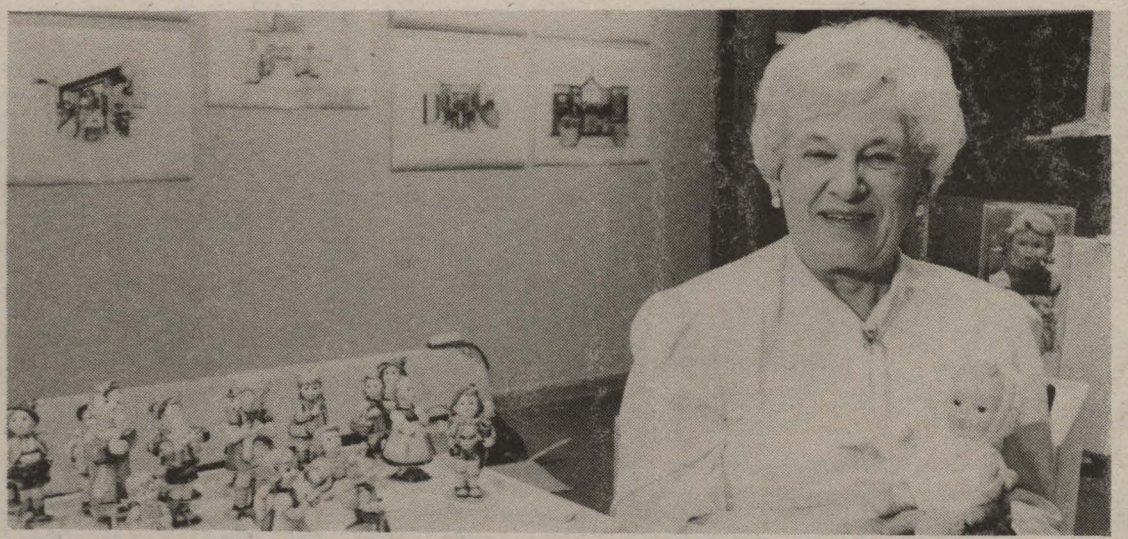

Eleanor Goepfert and some of her Hummels

Language Department receives \$31,000 bequest

A former Park Ridge woman has bequeathed about \$31,000 for special support to the foreign languages program at UW-SP.

Mrs. Irene S. Anderson, who lived at 317 Linwood Ave., stated in her will that the gift is to be used for "whatever purposes that department, in its sole discretion, selects."

Michael Danahy, chairman of foreign languages, said there are many appropriate places where the funds could be used, but he assumed there is major support among the faculty for establishing a student scholarship endowment.

"We are deeply grateful for this generous gift," acknowledged Chancellor Keith Sanders, adding: "There has not been a time in the history of our university when global awareness and foreign language instruction were more important. This gift will help us do an even better job of preparing our students for life in the global village."

Mrs. Anderson died Dec. 1, 1990, at age 77. She and her late husband, Arnold, had lived in Park Ridge nearly all of their married life.

During the early 1950s, Mrs. Anderson became a nontraditional student at UW-SP, taking a particular interest in the study of foreign-languages, notably Spanish. She received a degree in 1957.

Her brother, Ted Meyer of Shawano, said Mrs. Anderson's experiences at the university gave her a considerable amount of personal satisfaction which she mentioned often. ■

Communicative disorders endowment established

The UW-SP Foundation has received a gift of \$20,000 to be used as an endowment for scholarships in communicative disorders at the University of Wisconsin-Stevens Point.

The donation from Mrs. Ceal Johnson of Alexian Village, Milwaukee, is a memorial to her late husband, O.K. Johnson, retired president of the Whitefish Bay State Bank. He died in January at 88.

Mrs. Johnson specified that, besides her husband's name, the scholarship also include her name and the names of her son, Gerald F. Johnson, and daughter-in-law, Maxine M. Johnson on the award. Gerald has been a UW-SP speech and language pathology professor the past 29 years, and Maxine has been involved with the public school system in the same field.

Gerald was one of the founders and longtime chair of the university program, now the School of Communicative Disorders, and Maxine was an early master's degree recipient of the program plus the first recipient of the school's Outstanding Alumnus Award. Maxine Johnson's service to UW-SP also included her role in overseeing about 50 students in externship projects in Stevens Point area schools.

The charter for the endowment specifies that recipients of the scholarships be graduate students who have committed themselves to working as speech and language pathologists in a school system. Recipients are to demonstrate clinical flexibility, scholastic achievement, creativity and insight, a keen sense of humor and a genuine liking of children and their caregivers. ■



O. K. Johnson

UW-SP receives rare Hummel collection

An almost complete collection of Hummel figurines and related items have been donated to UW-SP for public display and educational projects.

The gift from Eleanor Goepfert, Rt. 1, Pelican Lake, includes about 400 different Hummel items she has acquired since 1956.

The donor says she is unaware of more complete collections, though she suspects there are some. Included, besides the figurines, are all of the five music boxes ever made, ashtrays, candy dishes, religious statuettes, wall plaques, lamps, bells, dolls, Christmas tree balls, several calendars, and other novelties.

She has purchased all but between 30 and 40 Hummels ever made.

The new home for the display on campus is in a corridor on the first floor of the Professional Studies Building, adjacent to the Agnes Jones Gallery. The collection can be seen whenever the building is open, weekdays and evenings when school is in session and on special occasions during weekends. Cabinetry has been constructed, lighted, and equipped with security measures.

As the collection began to outgrow her farm home, Goepfert said she began pursuing a place where it could be kept permanently for the enjoyment of the general public.

"The university is ideal," she said, adding that she likes the fact the collection will be available for student projects.

Goepfert, a realtor the past 30 years, became a major benefactor of UW-SP in 1988, when she gave its foundation 200 acres of hardwood forest north of Elcho. The land is used by natural resources faculty and students as an outdoor laboratory and an adjunct of the university-operated Treehaven Field Station near Tomahawk.

Goepfert said she had considered stopping her acquisition of Hummels, but when the university became a possible new home, she continued and made arrangements in her will for the collection to be kept up to date in the future.

In the meantime, she has pledged to be personally involved in keeping the display current.

"My house seems pretty empty now, and I'm missing all my boys and girls," Goepfert mused. Consequently, she says she'll probably be visiting the display at the university often.

When she had the items in her home,

Knowlton provides history scholarship

The UW-SP Department of History has received a gift of approximately \$11,000 from a professor to support an annual scholarship.

Robert Knowlton, a member of the department faculty for 30 years and longtime chair, sponsored the endowment, which will generate an annual award to be known as the History Department Scholarship.

The recipients are to be upperclass students with overall grade point averages of at least 3.0 and grade point averages in history of at least 3.75.

The first winner of \$500 is Ammar Abdulhamid, a foreign student from Syria. ■

Professor's pride in his school leads to grant

A professor's pride in his school, expressed to a fellow diner at a professional meeting, has resulted in a \$15,000 unsolicited gift for UW-SP.

Ron Crunkilton, a water specialist in the new aquatic toxicology program, was telling an official of Du Pont about innovations that have been made at UW-SP to train specialists in aquatic toxicology on the undergraduate level.

The representative of the chemical company told Crunkilton that such an offering was unique in American higher education, from his perspective, and deserved special support.

But, according to the professor, the Du Pont representative "didn't indicate a thing" about a donation.

Months passed, and this spring the university was informed that it was to send a representative to a meeting in Madison to receive an unsolicited grant



Lewis E. Shumaker, left, college relations supervisor for Du Pont, presented a \$15,000 gift to James Radford, of UW-SP for the aquatic toxicology program.

from the chemical firm.

The \$15,000 gift will be used to develop a laboratory to serve the new aquatic toxicology program, which is part of the College of Natural Resources curriculum. ■

they filled five china cabinets.

Drawings of children by a Bavarian nun, Sister Maria Innocentia Hummel, became subjects for the delicately manufactured European figurines in the mid-1930s. Goepfert's mother, Frieda, a native of Germany, purchased several of them on a return trip to her homeland in 1956.

"Appletree Girl and Boy" and "Chimney Sweep" were brought back to northern Wisconsin and given to her only daughter, Eleanor, as souvenirs. A hobby was born.

At first, the purchases were made as gifts for her parents. After her mother died, the collecting became more intense—as a sort of memorial.

Of all the 400 different items in the collection, her favorite is a small, simple figurine of a child tending to a flock of chickens. "Feeding Time" reminds her of herself as a child.

Mary Ann Baird, who heads UW-SP's Division of Fashion and Interior Design, said Goepfert's gift is fast becoming a popular display "because many people are familiar with Hummel figurines and have one or two of their own. Therefore, they have an appreciation for this outstanding and high-quality collection."

She said children in the Gesell Institute for the Study of Early Childhood, whose classroom is near the display, are taking special interest in it, as are her own students in interior design.

Popular interest in Hummels makes the gift particularly special for the university to have. ■

Son, friends honor Mary Samter

An endowment has been established with the UW-SP Foundation to support annual scholarships to future teachers in memory of the late Professor Mary Shorey Samter.

Memorial contributions given by friends at the time of Professor Samter's death last September plus a gift from her son, the Rev. James Samter of Green Bay, were used to establish the \$2,000 fund.

Father Samter further announced his intention to enlarge the endowment through future contributions.

Income from the fund will support scholarship and/or internship awards to upper-level or graduate students majoring in elementary education.

Students eligible for this recognition should demonstrate a strong interest in becoming career classroom teachers and maintain a strong commitment to teaching reading as a central approach to their method of classroom instruction.

Mrs. Samter was a specialist in reading and language arts on the education faculty at UW-SP from 1943 until her retirement in 1973. She was also an alumna of the school, having received her teaching certification in 1927. After her retirement, she lived with her son in Green Bay. ■

Rossmiller fund started

A new scholarship fund has been established at UW-SP to support scholarships for future teachers planning to work with either learning disabled or gifted children.

The Rossmiller Family Award will be given annually in the amount of \$250 by Robert and Elaine Rossmiller of 1817 Portage St.

A total of \$2,500 has been donated by the couple to the UW-SP Foundation to support the award.

Rossmiller is a retired faculty member at UW-SP, and his wife is an alumna and retired public school teacher. From 1965 to 1984, he was a UW-SP professor specializing in education for the gifted and talented. He also served a time as administrator of the financial aids office. His wife received her bachelor's and master's degrees from UW-SP and taught 19 years in the local school system, specializing in learning disabilities, before retiring in 1989.

All of the couple's five children attended UW-SP; four of them are graduates and three of them received preparation here to follow their parents as teachers. ■

Manske poetry award set

An endowment has been established at UW-SP to support an annual Hadrian Manske Poetry Award.

More than \$2,000 has been placed in the UW-SP Foundation to support the annual recognition of an outstanding poetry student in the Department of English. The award will be given to students who have excelled in poetry writing.

Manske was a retired director of corporate relations for Sentry Insurance who, after retirement, wrote three books of poetry and was represented in a 1985 edition of the Wisconsin Academy Review. He also was a volunteer tutor in UW-SP's Writing Lab for students in the field of business writing.

Mr. Manske died Dec. 21, 1991 at 84.

His family and friends provided funds for the poetry award as did the Northwestern Mutual Life Insurance Co. of Milwaukee. ■

Sports

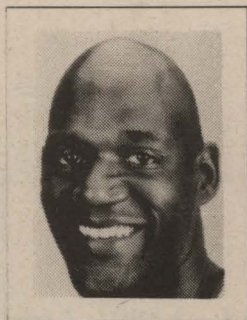

Terry Porter



Dick Bennett

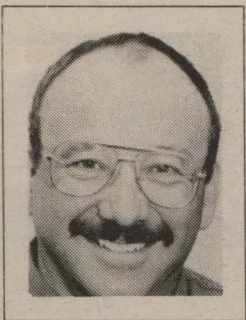

Jeff Pagel



Quinn Vanden Heuvel

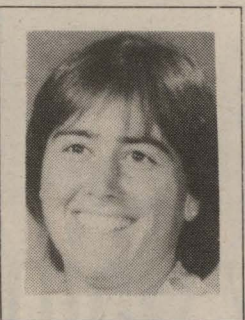

Sue Murphy

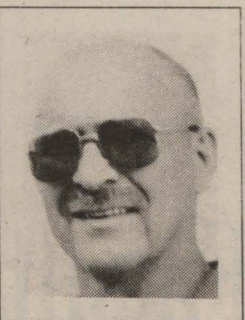

Bernie Christianson

Hall of Fame inducts six

Portland Trail Blazers basketball star Terry Porter was among six honorees inducted into the University of Wisconsin-Stevens Point's Athletic Hall of Fame Oct 10th.

Porter, who completed a four-year career with the Pointers in 1985, was cited at the annual UW-SP homecoming with:

Dick Bennett, Pointer basketball coach from 1976 to 1985 with a 174-79 record and now entering his eighth season as coach of the UW-Green Bay Phoenix. He took the Pointers to NAIA national tournaments in Kansas City three times, and went to the final game there in 1984. Terry Porter was one of his players in that game.

Jeff Pagel, a Two Rivers native who was a leading member of the Pointer men's swimming team from 1966 to 1969. He has been employed by the Department of Natural Resources since 1974,

administering local grant programs associated with outdoor recreation. He lives in Ashwaubenon, near Green Bay. A paraplegic since an accident in 1984, he has since become active on the national level on behalf of the handicapped. Most noteworthy are his seven gold medals won in international competition, including the first ever gold medal won by an American cross country skier, able or disabled, in the 1992 winter disabled games in Albertville, France. He also won both the 5K and 10K events and was recognized in 1991 and 1992 as the Disabled Athlete of the Year by American Airlines and in 1992 by the National Handicapped Sports Association.

Quinn Vanden Heuvel, who made 1,112 points as a three-year starter on the Pointer basketball team from 1968 to 1971. He now ranks 12th on the school's list of all-time high scorers. A native of Appleton who has returned to his hometown, he is in his 20th year there

as the quality coordinator at Presto Products Company.

Sue Murphy, a standout in softball and basketball between 1980 and 1984 and holder of several softball records, is a fifth grade teacher and coach at the middle school in McFarland. She is a native of Neenah.

Bernie Christianson, who was a Wisconsin State University Conference heavyweight champion wrestler as a junior in 1964. The native of Eland now lives in Sequim, Wash., where he is involved in heavy construction and land development. He previously was a teacher in New Holstein and Wittenberg. ■

Pointers win All-Sports Trophy

For the first time since 1987, and only the third time in history, UW-SP won the Wisconsin State University Conference All-Sports Trophy, edging UW-Eau Claire 62.5 points to 61. Point won conference crowns in golf, basketball and wrestling and were second in cross country, football and swimming.

Men's Basketball—Enjoying one of the finest seasons in the history of its basketball program, the Pointers won WSUC and NAIA District 14 championships and advanced to the NAIA Division I national tourney in Kansas City. The team finished with a best-ever 27-2 record. Jon Julius was named WSUC and District 14 player of the year while earning NAIA Division I All-American Second Team and GTE Academic All-American Second Team honors. Head coach Bob Parker was honored as WSUC, District 14, Kodak District, and Basketball Times NAIA Coach of the Year.

Hockey—After winning three straight NCAA Division III national championships, the Pointers took runnerup honors in 1992 while advancing to the NCAA championship game for the fourth straight season. UW-SP finished 25-7-4, including NCHA regular season and post-tourney championships. Paul Cauffield was named an All-American for the third straight season, making the first team for the second straight time, while Todd Chin and Mick Kempfer were given second team honors. First-year head coach Joe Baldarotta was named NCHA Co-Coach of the Year.

Wrestling—The Pointers finally achieved their goal of a WSUC championship by easily outdistancing UW-La Crosse by more than 35 points at the WSUC tourney. The crown was the first for UW-SP in 33 years of competition as the squad finished with a 14-4 dual mark. Jeff Bartkowiak, Mark Poirier, Tom Weix, Colin Green and Dennis Aupperle won individual crowns while head coach Marty Loy earned WSUC Coach of the Year honors for the second straight season. At the NCAA Division III nationals, Weix led three Pointer

All-Americans with a runnerup finish while Bartkowiak and Green also were All-Americans.

Men's and Women's Swimming and Diving—The Pointer men closed out one of their most successful seasons with an eighth place finish at the NCAA Division III championships. Both teams finished second at the WSUC/WWIAC relays and the WSUC/WWIAC championships. Amy Hahn, Tracy Beier, Nan Werdin, Tiffany Hubbard and Julie Pausch all earned All-American honors for the women while Matt Boyce, Jerry Curtin, Christian Boyce, Juan Cabrera, Kevin Gelwicks, Brandon Koll, Tim Lehmann, Todd Neuenfeldt, Trot Sibbers and Jay Stevens were All-American for the men.

Women's Basketball—Frustration was a key word for the Pointers throughout the season before they regrouped at the end of the season, winning their last five games and finishing with a 17-8 overall record. The team was 10-6 in the WWIAC. Tricia Fekete and Amy Felauer closed out their careers as the number 2 and number 5 all-time scorers, respectively.

Men's and Women's Track and Field—The highlight of the season came in March as UW-SP hosted the NCAA Division III men's and women's indoor track and field championships in the new Health Enhancement Center. More than 300 athletes competed in the meet. Dean Bryan and Amy Voigt both earned All-American honors, Bryan in the 400m and Voigt in the 800m. The outdoor season was much less eventful as injuries and bad weather hampered the squads.

Softball—A young Pointer squad came up short too often in a 5-22 season. A highlight of the spring came in an exciting 8-7 win over eventual WWIAC champion Platteville in the last week of the regular season.

Baseball—The Pointers had a 20-14 record which marked only the second 20-win season in school history. They were 6-6 in the WSUC Southern Division, good for second place behind perennial champion Oshkosh. ■

O'Brien named athletic director

After serving with an interim appointment in the position since last summer, Frank O'Brien was named in April as athletic director on a permanent basis at UW-SP.

A committee headed by Wayne Gorell made the recommendation after conducting a search. Joan North, dean of the College of Professional Studies, said she was pleased with the recommendation because O'Brien "has done a wonderful job in representing the coaches and maintaining close friendships with the community."

The Pointer athletic program, which includes eight women's and nine men's sports teams, has had one of its best years in school history.

O'Brien succeeds Mark Mazzoleni, who accepted a hockey coaching assignment last summer at the University of Minnesota.

Before being chosen to step up to Mazzoleni's post on an interim basis, O'Brien had served a year as associate director of athletics in charge of departmental business affairs.

His association with the university began in 1980 as a residence hall director. He served in that capacity and as a staff member in the Student Life Division for seven and one-half years before becoming a member of the administrative team of the National Wellness Institute here.

O'Brien graduated from high school in Bedford, Mass. in 1971, and earned a bachelor's degree from James Madison University and a master's in business administration from UW-Oshkosh. ■

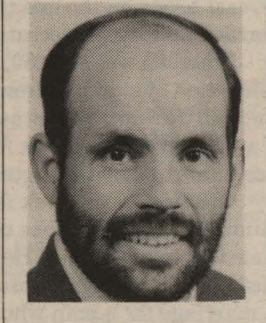

Frank O'Brien



Alumni Day

Attending the 50th anniversary of their graduation from UW-SP at this spring's Alumni Day were:

FRONT ROW (L-R)
Mary Mc Ginley Sell, Clarence Fox, Jim Bagnell, Pete Terzynski, Alan Kingston, Marcelle Martini Hoerl, Robert Schrank, Clarence Tohm

BACK ROW (L-R)
Cecilia Wiza Searl, Norma Ferguson Pfeiffer, Leonard Ropella, Aloha Walter Shearier, Alice Wagner Schunk, Marjorie Sparks Langton, Madeline Labrot Mullen, Clarence Solberg, Harriet Burant Domaszek, Lillian Boe Abrahamson, Gilbert Halverson, Irene Mallek Wanserski, Leona Kulas Braun, Evelyn Basinski Budzynski, Rita Novitski Williamson

Faculty Obituaries

Gordon Shipman, 91

Gordon Shipman, 91, former chairman of the sociology department at UW-SP, died April 22, 1992 at Fairhaven Retirement Home in Whitewater.

A memorial service was held at the retirement home, and a "celebration" for his family and friends to mark the achievements of his life was held June 7 at Michelsen Hall, on campus. Burial of his ashes was in the village cemetery in Manawa.

Memorials have been established for the UW-SP Foundation for scholarships in sociology and the Fairhaven Retirement Home.

Shipman handled probation/parole duties in Portage, Wood and Waushara Counties, with headquarters in Wisconsin Rapids, from 1934 to 1946. In 1966, he returned to the area as chairman of the department of sociology at UW-SP, retiring in 1971.

He was active here in causes advancing social and economic justice. Largely on the strength of his anti-Vietnam War activity, he was elected a delegate to the 1968 Democratic National Convention in Chicago in support of Eugene McCarthy. Shipman served several terms on the executive committee of the Portage County Democratic Party.

When he was past 80, he and his wife led a delegation of students from UW-SP for a semester of study in Taiwan. That was followed by his completion of a 370-page "Handbook for Family Analysis," which was published by Lexington Press.

One part of the book focused on how positions of children in their families could affect the success of their future marriages. He pointed out, for example, that the oldest sister of brothers is probably best suited in marriage for a man who is the youngest brother of sisters. The oldest brother of brothers, on the other hand, may have the characteristics of being her most undesirable mate.

Lloyd H. Beck, 77

Lloyd H. Beck, 77, first chairman of the psychology department at UW-SP, died April 7 in a nursing home at Neenah.

His funeral was held April 11 at St. Pius Catholic Church in Appleton and burial was in Highland Memorial Park in Appleton.

He served UW-SP from 1964 to 1982, playing a key role in the development of the psychology department and its curriculum. Psychology previously was included in a department that also included instruction in philosophy.

Beck who was a native of St. Louis, received his bachelor's degree from Western Reserve Academy, a master's degree from Oberlin College and a Ph.D. from Brown University.

He became a specialist in visual phenomena and contributed findings for 17 journal articles and 10 classified reports for the federal government.

Beck began his career as a one-half time research physicist and instructor and one-half time psychology instructor at Brown University. He then spent a

T. K. Chang, 81

Professor T. K. Chang, who taught geography at UW-SP from 1956 until his retirement in 1975, died Feb. 19 at St. Michael's Hospital at the age of 81.

His funeral was held at St. Paul's United Methodist Church and burial was in St. Joseph's Catholic Cemetery.

Professor Chang had spent the time since leaving the classroom pursuing his hobby in aesthetic photography. The images he captured of rural life and scenery in Central Wisconsin appear in hundreds of homes, businesses and public buildings.

Born March 6, 1910, in Canton, China, Tsuen Kung Chang earned a bachelor's degree in English literature from Lignan University there, a master's degree in Chinese literature from Yenching University in Peking, and a doctorate in geography from the University of Nebraska.

One of his earliest positions was as an editor for a literary and historical supplement to a newspaper in Canton.

When World War II broke out, he was on the faculty of the University of Hawaii and witnessed the bombing of Pearl Harbor. He was one of the first faculty

Marriage and family were his academic specialties.

Shipman was born in Manawa where he grew up. He graduated from Oshkosh State Normal School with teaching certification in 1922 and then served two years as a math and science teacher at Campbellsport High School.

He did graduate study at UW-Madison, completing his Ph.D. in 1932. College-level teaching jobs were almost nonexistent during the Depression, so Shipman pursued parole work. After 12 years, he had an opportunity to return to higher education with an appointment at Shurtleff College in Illinois. After three years there, he joined the Milwaukee State Teachers College in 1949 and remained for 17 years before coming to Stevens Point. His service in Milwaukee included a five-year stint as chairman of sociology.

He became a leader in several professional societies, including the Wisconsin Family Life Association, which he founded. He also was affiliated with Alpha Kappa Delta Honorary Sociological Association and the National Council of Family Relations.

He was married to Agnes Vanneman, a native of Clifton Forge, Va., on July 20, 1928, and in Stevens Point they lived at 2536 Peck Street prior to moving to Fairhaven at 473 Starin Rd., Apt. 211D, Whitewater, in 1985. The couple spent summers at a cottage on Moose Lake near Phlox.

Besides his wife, survivors include three daughters, seven grandchildren, and one sister. ■

decade, from 1945 to 1955, on the faculty of Yale University as a specialist in vision and olfaction. Following that he was the research psychologist in the Vision Research Laboratory at the University of Michigan, responsible for the general problem of battlefield surveillance. Research in schizophrenia and psychopharmacology was then done at the university and the Ypsilanti State Hospital until his move to Stevens Point.

After his retirement from UW-SP, an annual award to an outstanding student was established in his name.

His survivors include his wife, the former Bonnie Zaborski of Stevens Point, whom he married in 1984; two daughters, three sons and six grandchildren. ■

to serve the Institute of East-West Studies in Hawaii. His career also included teaching stints at Pomona College in California, the University of Nebraska, University of Oklahoma and Carroll College in Wisconsin.

Besides his teaching at UW-SP, he was the longtime faculty photography adviser to the school yearbook and student newspaper.

He and his family lived in Stevens Point for many years at 4033 Sunset Fork. They were one of the first Chinese American families in residence in all of Central Wisconsin.

Survivors are his wife, the former Poppy Wong whom he married April 18, 1943, in Tucson, Ariz.; two daughters, Emily Andrews, Honolulu, Hawaii; Jane Chang, Kaneohe, Hawaii; and son John Chang, Plover; and two grandchildren. ■

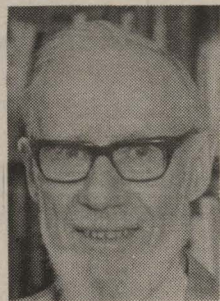

Gordon Shipman



Lloyd H. Beck



T. K. Chang

Monte Blue Charles, 62

Monte Blue Charles

Monte Blue Charles, 62, "ringmaster" of UW-SP's "aerial circus" football team during the 1970s, died unexpectedly of a massive heart attack May 8 at his home here.

His funeral and burial were in his hometown of Vicksburg, Mich., and a memorial tribute was held on campus. A memorial fund has been established in the UW-SP Foundation.

Charles ranks among the most successful football coaches ever to serve in the Wisconsin State University Conference, and he was the only person in its history to head teams at three different league schools—Platteville, Superior, and Stevens Point.

He was named Coach of the Year in the WSUC in 1968 after leading the Platteville Pioneers to one of their best seasons on record. At all of the three schools his teams led the NAIA Division I in passing and total offense. His nickname of "ringmaster of the Aerial Circus" was given as a tribute for the thrills he brought Pointer fans with his well-orchestrated passing games while serving here from 1972 to 1977.

Football was Charles' life.

He started competing on the gridiron with classmates when he was 8. He was active in nearly every sport at his high school in Vicksburg, earning 14 letters. At Hillsdale College, he was an All Michigan Intercollegiate Athletic Association linebacker who played on the only state small college team that participated in a bowl game. The Green Bay Packers drafted him in 1950 and released him three weeks before the start of the 1951 season. He played two years with the semi-pro team, the Detroit Tars.

Before coming to Wisconsin, Charles was a coach and athletic director at Southfield High in Detroit for 10 years, and an assistant at Northern Illinois University for one year.

A bout with leukemia sidetracked him while serving at Stevens Point, but after a convalescence while doing part-time duty in Missouri, he turned to pro ball. He had coaching/scouting stints with the Winnipeg Blue Bombers, Saskatchewan Rough Riders, Hamilton Tiger Cats, and the Canada Nine, all in Canada.

In 1988, he returned to Stevens Point to volunteer as an assistant coach for the team that eventually won the national NAIA football title. The following year, he was hired as intramural director and offensive coordinator of the Pointers. For the past year, he was coordinator of recruitment for a NFL team summer training camp at UW-SP.

Charles is survived by his mother in Vicksburg; his wife, Ollie, of Stevens Point; two sons; three step-daughters; and one brother. ■

Four new alumni directors named

UW-SP has four new members of its Alumni Association Board of Directors.

They are David Marie, class of 1979, Tom Girolamo, 1982, Penny Kobach Copps, 1968, all of Stevens Point; and Joe Bloom, 1940, Rhinelander.

Re-elected as directors at a recent board meeting were Reuben Belongia, 1940, Eau Claire; Pat Reading Curry, 1958, Wisconsin Rapids; Ray Hutchinson, 1971, Wisconsin Rapids; Sheila Shoulders Miech, 1978, Stevens Point; James Neale, 1948, Sun City West, Ariz.; Clarence Novitzke, 1950, Park Falls; and Pat Fox Okray, 1954, Stevens Point.

Judi Stout Carlson, 1963, Stevens Point, was re-elected as president of the association, and Gordon Faust, 1958, Waunakee, was re-elected vice president.

Terms of the directors are for three years, and officers serve for one year.

The association, which sponsors numerous events and services for graduates and friends of the institution, maintains a list of more than 49,000 names of alumni and nearly 3,000 friends. There are current addresses for about 80 percent of the alumni. ■

Faculty Retirements

Eighteen faculty members retired this spring, probably the largest number of professors to do so in the school's history. They are:

Jack Curtis of communicative disorders who has served as his department's computer specialist and has written a book about using computers in his field. He counts outfitting the New Orleans Saints with earplugs and analyzing the mating calls of stone flies as being among his more colorful professional experiences. An avid writer, he has co-authored a textbook about electronic diagnostic instruments, published about 15 professional articles and written many pieces about collectibles. An Ohio native, he has taught at UW-SP for 20 years.

John Gillesby has been the university's "answer man" for 34 years, serving as a reference librarian. A theatre and music buff, Gillesby has appeared on stage in numerous productions and has traveled when possible to hear his favorite operas. During his long tenure here, he also has been a classroom teacher and helped to develop the instructional resources curriculum. A native of Highland Park, Mich., he served for three years on the staff of the Detroit Public Library before coming to UW-SP in 1958.

Gerald Johnson, one of the founders and first chair of the School of Communicative Disorders, completed 29 years of service at UW-SP. He headed his department for 13 years, playing important roles in development of the school's curriculum and its clinic. A native of Whitefish Bay, Johnson was drawn to the field of speech correction because he is a stutterer. About five years ago, he founded the American Institute for the Management of Stuttering. He also is a member of Governor Thompson's Council on Speech-Language Pathology and Audiology and a recipient of outstanding alumnus award from Michigan State University.

About half of **Dawn Narron's** 25-year career in education at UW-SP was spent training Native American counselors. She brought more than \$2.5 million to campus through her grant-related training activities. A Wausau native, she began her career as a music teacher and she also has worked with student teachers and their supervisors. She will continue to live in her family home north of Wausau, do some part-time teaching, and visit her former students in Native American communities.

Tom Ryan has had a dual career as an insurance executive at Sentry and as a teacher at UW-SP for 26 years. A specialist in marketing and insurance principles, teaching began as a hobby for him, but became a full-time job after he retired from the insurance industry. A native of Superior, Ryan began working in his father's insurance agency 45 years ago. He served in Germany during the Korean War and for six years during the 1960s, was a traveling instructor for Wisconsin Vocational Schools. In his retirement, he plans to continue his ties to insurance as a consultant.

When asked how he will spend his time after leaving UW-SP, **Bhola Singh's** first answer would be, "playing duplicate bridge." His hobby has brought him major recognition as a master bridge player. In addition, he plans to revise a textbook about Mohandas Gandhi that is used in his home country. A native of Bihar in northeastern India, he has taught in the political science department at UW-SP for 27 years. Singh has been a strong advocate for international education, serving as faculty leader for six semester abroad groups and as the longtime adviser to the student United Nations organization.

John M. Thomas performed a farewell organ recital last fall before leaving UW-SP after 29 years of full-time service. He has prepared scores of organists who now serve churches in a wide area, and he has been the organist at Frame Memorial church in Stevens Point for 21 years. He is the founder and former dean of the Wisconsin River Chapter of the American Guild of Organists. A native of Kansas, he has been a teacher for 37 years and a participant in Boy Scouting for 52 years.

John Zawadsky is a 26-year veteran who helped develop the philosophy curriculum at UW-SP and served as his department's first chair. A specialist in Soviet ideology, he has led five UW-SP student groups to the Soviet Union for spring tours. He also is a former chair of the Faculty Senate and the Graduate Council. Zawadsky is a native of Springfield, Vt., and a veteran of two years in the China Theater at the close of World War II. After retiring, he intends to develop computer software and play video games with his grandchildren.



Jack Curtis



John Gillesby



Gerald Johnson



Dawn Narron



Tom Ryan



Bhola Singh



John M. Thomas



John Zawadsky



Robert Knowlton



Milo Harpstead



Russell Nelson



Jack Oster

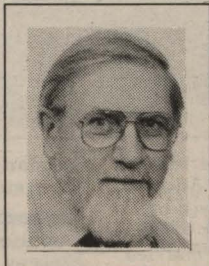

Raymond Sommers

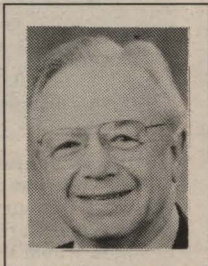

Joseph Harris



Marge Miller

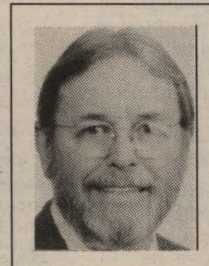

Leon Lewis



Fred Littmann

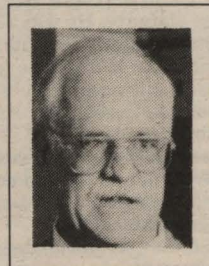

Roger Wood

Robert Knowlton is a specialist in Latin American history who has been on the UW-SP faculty for 30 years. An Ohio native with a doctorate from the University of Iowa, Knowlton has marked his tenure at this school by serving as chair of the history department, chair of the Faculty Senate and as a member of innumerable committees and now the Centennial Planning Committee. He is leaving a gift for UW-SP—a new scholarship fund for history students.

Milo Harpstead is the father of the soil science program at UW-SP. He came here 31 years ago as the fifth member of the conservation department faculty. He was instrumental in developing some of the earliest soils courses here and in formulating the soil science major. Not bad for a South Dakota farm boy whose first job was maintaining tracks for street cars in Minneapolis.

Russell Nelson is a native of Adamstown, Pa., where his family has been in the hat manufacturing business for several generations. At UW-SP for 29 years, Russ has been a specialist in early American history, and has taken particular interest in the life and times of the Native American population. He also has become interested in the history of the environmental movement. Nelson has been active in faculty matters and served as chair of the UW-SP Graduate Council.

Jack Oster has taught political science at UW-SP since the founding of his academic department 30 years ago. He is a native of Cleveland and has made his mark at UW-SP as a specialist in international politics and the Soviet Union. The highlight of his career, he says, was to be a faculty leader for six spring Soviet Seminar tours during a 16-year period. He also participated in the second Semester Abroad program in England and in a tour of mainland China. He and his wife are now looking forward to even more travel.

Raymond Sommers, who was reared in Marshfield and graduated from UW-SP in 1953, is an analytical chemist who has served UW-SP for 30 years. Sommers taught a first-of-a-kind course on campus for paper mill chemists and later was on a committee that planned the major in pulp and paper chemistry. But above all, he has been a family man. And what a family! He is the father of 14 children.

Joseph Harris, a botanist in the Department of Biology, is leaving UW-SP after 27 years. He and his wife, Dorothy, are planning to eventually return to his native Washington, Ga., and live there permanently. Harris promoted the use of the electron microscope among undergraduates and received several honors for his work with that device. He also became widely known as a researcher of the aging process, using tobacco leaves in many of his experiments. He is a charter member and past president of the Phi Kappa Phi Honor Society at UW-SP.

Marge Miller has been with UW-SP for 21 years during which time she developed the school's programs in early childhood education and early childhood—exceptional education needs. She has estimated that she helped prepare 750 teachers during her career. Miller has won the outstanding service award from the Division of Early Childhood of the Wisconsin Council for Exceptional Children. More time at her piano and electronic organ, jogging, gardening and volunteer projects are among the activities in her retirement plans.

Leon Lewis was a young Marine Corps veteran near Boston when he was recruited off a ball diamond by some World War II buddies to try his hand at

higher education. He liked it and has been in school ever since. After teaching six years at Holy Cross College in Massachusetts, he came to UW-SP in 1965, and has since had the rare distinction of heading two different academic units, English and education, where he is the current administrator. He remembers with fondness the days of full faculty meetings, before the formation of the Faculty Senate and the collegiality of many colorful characters who taught here. Retirement won't take Lewis away from education. He's on the local school board and president of the trustees of the Wisconsin Valley Library Service.

Fred Littmann has served the Counseling Center for 27 years. He is a native of Sheboygan, a veteran of military service, and graduate of UW-Madison who has devoted his entire professional career to this institution. Littmann served many summers as the adviser to incoming students—especially the undeclared.

Roger Wood has spent 25 years at UW-SP involved in training future science teachers. He has been a highly successful grant writer who obtained support from the National Science Foundation, Department of Education, Department of Public Instruction and UW System to enhance science education at UW-SP. A Wausau native and an alumnus of UW-SP, he earned his advanced degrees from UW-Madison. In the 1970s, Wood led a semester in Great Britain, and last year he was recognized by the university for excellence in teaching. ■

We'd like to hear from you!

Name _____
Maiden Name (if appl.) _____
Major _____
Minor _____
Class (or year last attended) _____
Employer _____
Position _____
Spouse (Maiden Name if appl.) _____
Major _____
Minor _____
Class (or year last attended) _____
Employer _____
Position _____
Home Address _____
City _____
State _____ Zip _____ County _____
Information for the Alumni News Column _____
(please, no acronyms)

Please complete and return to: UW-SP Alumni Relations,
UW-Stevens Point, 212 Old Main Bldg., Stevens Point, WI 54481

Obituaries of Graduates

Glen Calhoun, '91, died in February at age 35 following an automobile accident. A longtime resident of Cambridge, he had served in the U.S. Marine Corps. He is survived by his father, a brother, and four sisters.

Douglas Stephens, '91, collapsed and died while tracking bear in Chequamegon National Forest in northern Wisconsin last January. He was 23. A natural resources graduate student at UW-SP, he had been confirming reports of a bear den in the area. His efforts were part of a research project between UW-SP and UW-Madison which tracked white-tailed deer and black bear predation habits on deer. Apparently, he and a partner went searching for the den and when the two reached the entrance, Stephens fell over dead. His co-worker attempted to revive him and then went for help. His body was found by a search party who followed radio transmission from a radio-collared bear in the den. Stephens had been active in the project for the past two summers and according to one university official "was in excellent shape and apparently his family had no history of illnesses of this nature."

Mark P. Tautges, '86, died in September in a Milwaukee hospital at age 28. He was enrolled in mathematics and computer science courses at UW-Madison. Born in Rockford, Ill., he graduated from Green Bay Southwest High School. Survivors include his parents, Paul and Marcie Tautges, Waupaca, and a grandmother.

Chris Shannon, '84, died of cancer in March at Wausau Hospital Center at age 29. The activity director at Wausau Manor Nursing Home, he is survived by his wife, Mary Stahnke, whom he married in 1992.

Brian F. Holle, '84, Stevens Point, died in September at the University of Minnesota Hospital from complications of a bone marrow transplant. He was 29. A Baldwin native, he worked at First Financial Bank as a senior auditor. A member of the Stevens Point Area Jaycees, he also was a lifelong member of Gethsemane Lutheran Church. Survivors include his parents, Frederick and Wanda Holle, Baldwin, one sister and one brother.

Eric Pueschner, '83, died of cardiac arrest in March at St. Joseph's Hospital in Marshfield. He was 31. A loan officer at the Marshfield Medical Center Credit Union, he married Beverly Ludovic in 1983. Survivors include his wife, two sons, a brother, and two sisters.

Tim Michael Patterson, '82, Wautoma, died in November in a Waushara County auto accident at age 32. Born in Kaukauna, he was the son of Grover and Dolores Patterson. Also a graduate of Mid-State Technical College, he had been employed in forestry management in Waushara County. Survivors include his parents and his fiancée, Terry Reeb.

Chantal (Hautot) Lanser, '81, of Natchitoches, La., died of cancer in July of 1991 at age 32. The daughter of Charles and Sue Hautot of

Merton, she was a 1977 graduate of Arrowhead High School. After earning a master's degree in nutrition from Northwestern State University, she worked at the Natchitoches Manor Nursing Home. Survivors include her parents, her husband, Jerome, and one son.

Dennis Mleczo, '80, died in March in a Houston, Texas, hospital of cancer at age 34. A special education teacher, he taught in the Houston Independent School District. He is survived by his father, stepmother, a brother and a sister.

Patrick Louis Jensen, '78, died in July of 1991 at age 36 following a lingering illness. An Appleton native, he completed a two-year graduate program in library science at UW-Madison after leaving UW-SP. He then joined M.A.P. Insurance Co., Houston, Texas, as a computer programmer. Survivors include his parents, two brothers, five sisters, and his grandmother.

Donald Yulga, '78, died in March at his home in Bancroft at the age of 40. He married Nancy Sterling in 1974 and the couple moved to Bancroft in 1978. A free-lance computer program systems analyst, he was a longtime volunteer with the Boy Scouts of America.

Scott W. Nocco, master's '77, a Merrill Junior High School teacher, died at his home in April of 1991 following a long illness. He was 40. A social studies teacher for 18 years, he had served as a leader of the Merrill Education Association, receiving the Distinguished Service Award in 1990 and Teacher of the Year in 1991. Survivors include his wife, Karen (Goodwin), a daughter, a son, and his parents, Joseph and Betty Nocco of Bradenton, Fla.

Ralph S. (Rusty) Hale, '76, Apple Valley, Minn., died in September at age 36. Employed by Northern States Power Co., he was medically retired for more than a year. He is survived by his wife, Pam (Dressel), a son, a daughter, and his parents, Stephen and Marilyn Hale.

Kathryn (Garvey) Backhaus, '75, died in April of cancer. She was 38. A teacher in the West Bend School System, she taught for 17 years at Silverbrook Middle School. She is survived by her husband, William Backhaus, whom she married in 1980, and a son.

Alan (Piotrowski) Davidson, '72, died in June of 1991 in Portland, Ore., at age 44. A native of Stevens Point and a Vietnam War veteran, he received a master's degree in industrial engineering from Northern Iowa University, worked in the aerospace and defense industries, and taught at the University of Houston and the University of Northern Iowa. He was married to Susan Murphy who died in 1978. Survivors include his parents, two brothers, and two sisters.

William Buehler, '71, drowned in a boating accident in July of 1991 on Lake Superior. He was 42. Memorial services were held in August at Ashland. A Medford native, he operated

a landscaping and garden center in Ashland. Survivors include one son, two brothers and four sisters.

Helen M. (Franke) Scheidt, '70, Custer, died in November at St. Michael's Hospital, Stevens Point of leukemia. Born in Milwaukee, she was employed as a speech and language clinician in area schools. She began her career in Kansas and worked at a number of schools in Wisconsin before moving to the area 18 years ago. Survivors include her husband, Kenneth E. Scheidt, and one daughter.

Alice L. (Sollberger) Hoesly, '67, died in August at her rural Neillsville residence. She was 72. Services were at United Church of Christ, Neillsville, with burial in Columbia Cemetery. She had taught for five years in Clark County, in Pittsville for 15 years, and for seven years as a substitute teacher in Marshfield. Survivors include her husband, Elmer, one son, one daughter, five grandchildren.

Kenneth Hermann, '65, Clintonville, died unexpectedly in July of 1991 at age 50. A Milwaukee native, he had taught and coached golf at Clintonville High School since 1965. Survivors include his parents and a sister.

Frances (Buchholz) Ebert, '65, of Wautoma, died of cancer in April of 1991 in the Berlin hospital. Born in Waukesha County, she taught near Waukesha for several years, in rural Wautoma, and at Coloma. She and her husband, Harold G. Ebert, who survives, farmed in the town of Richford before moving to Wautoma in 1988. Survivors include two daughters and four grandchildren.

Fred V. Vaughan, '64, of Wausau died in August of 1991 at age 52. A Stevens Point native, he was a CPA, former head of the auditing department of the Bank of Madison and a bank examiner for the state. Survivors include his mother, Agnes Weiss, and two daughters.

Florence (Phillips) Gohlke, '64, Westfield, died in November at a Portage nursing home. She was 77. Born in the township of New Haven, she taught school for about 40 years at Buckhorn, Brooks, Oak Hill, Oxford and Westfield schools, retiring in the late 1970s. She was active in the retired teachers organization, the Westfield Chamber of Commerce, and the Republican Party. She is survived by her husband, Allen O. Gohlke, two sons, one daughter, nine grandchildren and seven great-grandchildren.

Rose Ann Schmidt, '62, died at her home in Antigo at age 68. She is survived by her husband Horace Schmidt, whom she married in 1947. A teacher for 42 years in the Antigo Unified School District, she retired in 1988. In addition to her husband, Schmidt is survived by two daughters, two sons, and nine grandchildren.

Ila (Plant) Laubenstein, '62, of New London, died in April of 1991 at age 72. An educator for 41 years, she taught for several years in the New London area, and for the past 20 years in the New London district. Her husband, Paul Laubenstein, died 33 years ago. Survivors include a son, four grandchildren and a great-grandson.

Evalena (Thalacker) Gaylord Fritschler, '62, died in March of 1991 in a Stevens Point nursing home at age 84. Born in Marquette County, she was the widow of Frederick Gaylord and Calvin Fritschler. She was a teacher in Marquette County rural schools, Nekoosa and Stevens Point. Survivors include two daughters, one son, eight grandchildren and three great-grandchildren.

Clara LaBelle, '62, died in June of 1991 at an Antigo hospital at age 90. She taught at grade schools in White Lake and Antigo. Survivors include one daughter, two sons, five grandchildren and seven great-grandchildren.

Gregory Nessman, '61, died in March in a Manitowoc hospital at age 53. He had taught biology at high schools in Stratford and Abbotsford before becoming employed at Kurth Malting Company in Manitowoc. Survivors include two sons, the four daughters, and three grandchildren.

Gladys A. Gibbs, '60, Hancock, died in January at Wild Rose Community Memorial Hospital at age 84. Born in the town of Deerfield, she taught at rural schools in the area for a number of years and later in Hancock, retiring in 1976. Survivors include two sisters, two brothers, nieces and nephews.

Laura Cate, '59, Aurora, died in March at the age of 80 at Theda Clark Regional Medical Center, Neenah. She was an elementary school teacher for 38 years in Waushara County schools. An active community leader, Cate was involved in church organizations and at Berlin Memorial Hospital. She was preceded in death by two husbands, George Cate whom she married in 1942 and Chester Cate whom she married in 1967. Survivors include one brother, a

stepdaughter, a stepson, and three stepgrandsons.

Alphonse John Folz, '59, Hamilton, Mont., formerly of Stevens Point, died at home in November of cancer. He was 58. Folz served in the U.S. Air Force during the Korean War. After receiving a master's degree in social work from the University of Missouri in 1962, he worked with American Indians and Alaskan natives for many years in Wisconsin, Alaska, Oklahoma, Arizona, Nebraska, and Oregon. In 1988 he and his wife, Patricia (Zeaman), moved to Montana where he worked for the Department of Family Service for a year. Survivors are his wife, a daughter, a son, and one granddaughter.

Alvin P. Ruprecht, '58, Merrill, died in January of 1991 at age 80. A Merrill native, he was a teacher for 45 years and was serving on the mathematics faculty of Tomahawk Junior High School at the time of his retirement. He is survived by his wife, Mae, to whom he was married for 50 years, one daughter, one son, and five grandchildren.

Ora Lee (Erickson) Reiber, '57, Tacoma, Wash., died there in August of 1991 at age 55. Born in Iowa, she grew up in Marshfield and Curtiss. A teacher in Beloit, Germany and Tacoma area schools, she was active in the Presbyterian Church and in various professional and educational organizations. She is survived by her husband and two daughters.

Orvilla (Selves) Zille, '56, Neillsville, died in the hospital there in October. She was 81. Born in the town of Grant, Clark County, she taught in rural schools in that area and at the Neillsville High School, retiring in 1962. Her husband, Earl, died in 1990. Survivors include three sisters.

Charles Votava Jr., '56, died in July of 1991 in Lubbock, Texas, at age 57. A New Miner native, he was a physician who served as a captain in the U.S. Air Force, a staff member at Latter Day Saints Hospital in Salt Lake City, a professor at the University of Tennessee in the department of radiation therapy, and chief of radiation at Methodist Hospital in Lubbock from 1976 until his retirement in 1990. He received the 1991 Physician's Award from the American Cancer Society. Survivors include his parents, his wife, Karen (Johnson), one daughter and two sons.

Lawrence M. Hoffman, '55, a retired Sauk Prairie elementary school teacher and principal of Spruce Street School, died in March of 1991 at age 62. A former

teacher in Laona and Merrimac, he held a master's degree from the University of Illinois, Champagne. Survivors include his mother, brothers, sisters, nieces and nephews.

David Martell, '55, Eau Claire, died in September at his home at age 61. A native of Spring Green, he was married to Reta Pratt, and was recently retired as a vocational rehabilitation counselor for the state. He formerly worked for Eau Claire County Social Services and served as Eau Claire City Welfare Director. He held a master's degree in vocational rehabilitation from UW-Stout. He was on the board of directors of the Epilepsy Foundation, volunteered with the Special Olympics and the Association for Retarded Citizens, was on the board of the Career Development Center and was active in Boy Scouts of America, which honored him several times. In addition, he served in the U.S. Army in Korea and taught Sunday School for 18 years. Survivors include his wife, two sons and a daughter.

Florence (Evenson) Payne, '53, died last October in Sun City, Ariz. A native of Racine, she served on military duty during World War II as a nurse in a hospital psychiatric unit. Making use of benefits of the GI Bill, she became one of the first nontraditional women students to attend this institution. She and her husband, Lewis Payne, moved to Sun City in 1967 where he died several years later. Survivors include one son, one daughter, several grandchildren and great-grandchildren.

John Roseth, '52, of Stevens Point, died in August of 1991 at St. Joseph's Hospital, Marshfield at age 63. He was employed in the cost department of Consolidated Papers from 1957 to 1990, when he retired. A Mosinee native, he served for more than a year in the U.S. Army. He is survived by his wife, Estelle (Clark).

Arthur Engel, '52, died in March at Stoughton Hospital at the age of 81. He received his master's degree from UW-Madison in education and administration and taught grade school in Shawano and Oconto Counties. He later served as a teacher and school principal in Beloit until his retirement. During World War II, he served in the United States Air Force, and throughout his life was very active in service to his church.

Robert Andrews, '51, died in April of cancer at his home in Portage. He was 62. He was first employed by the



Florence County Department of Social Services, becoming the youngest director in the state. In 1958 he became the director of the Columbia County Department of Social Services, a position he held for more than 40 years. Andrews received a distinguished service award last year from the Wisconsin County Human Services Association, a group which honored him with a life membership. Survivors include his parents, Robert and Susie Andrews of Stevens Point, his wife, two daughters, a son, and six grandchildren.

Joseph A. Obey, '51, of Rhinelander, died at St. Joseph's Hospital, Marshfield, in January at age 62. A Tomahawk native, he earned a master's degree and a Ph.D. from UW-Madison. At the time of his death, Obey was director of personnel for the School District of Rhinelander, a position he had held since 1980. Prior to that, he was director of elementary education. He served with the U.S. Navy during World War II and was a member of the National Guard, retiring at the rank of lieutenant colonel. He is survived by his wife, Nathalie (Hoglund), three sons, three daughters, and five grandchildren.

Earl C. Benjamin, '50, Plover, died in November at St. Joseph's Hospital, Marshfield. He was 63. Born in Bancroft, he worked 37 years as a professional engineer for the Department of Transportation. He retired in 1986. Services were at St. Bronislava Catholic Church in Plover with burial in the parish cemetery. He is survived by his wife, Beatrice (Teske), three daughters, two sons and eight grandchildren.

Stanley J. Harmann, '48, Sturgeon Bay, died last September at the Dorchester Nursing Center. Born in the Town of Ahnapee, he received a master's degree from UW-Milwaukee. He first taught in Duvall, became elementary principal at Roosevelt Grade School, served as Kewaunee County Supervising Teacher, and acted as the Southern Door School Elementary and Middle School principal until 1978 when he retired. He also owned and operated a cherry orchard for many years. He was a life member of Phi Delta Kappa, a 4-H Club leader for 35 years and a member of many educational organizations. He also served as Sunday School superintendent at St. Peter's Lutheran Church. He was married 40 years to Delores A. Wicke, who survives.

Grant E. Thayer, '47, died from Parkinson's Disease in January in Torrance, Calif. He was 71. A former Janesville teacher and administrator, from 1947 to 1963, he earned a doctorate from the University of Southern California in 1966. He served as director of curriculum and instructional services for Los Angeles County Schools until he retired in 1983, the same year he was named the Most Honored Educator of the Year. Thayer also had been an Air Force pilot during World War II, a flight instructor, a coach and a business owner. He is survived by his wife, Shirley, and four children.



William L. Terrill, '44, of Menomonie, died in October at Luther Hospital, Eau Claire at age 74. A native of Lewiston, Maine, he grew up in Pittsburgh, N.H., and attended the University of New Hampshire before transferring to UW-SP, where he earned a bachelor's degree. He also held a master's degree from UW-Madison. A superintendent of Menomonie public schools from 1957 until 1970, he served as administrator of CESA 5 from 1970 until his retirement in 1979. His community work included service to Boy Scouts, mental health clinic board, vocational school board, United Fund, Red Cross, public library board, city council, and Dunn County Board of Supervisors. Because of his many accomplishments, he was selected Citizen of the Year by the Greater Menomonie Area Chamber of Commerce. Survivors include his wife, Marietta (Phipps), two sons, three daughters, 11 grandchildren and two great-grandchildren.

Luella (Christ) Zuehlsdorf, '44, Sussex, died in April. She grew up in Neillsville and taught home economics for several years. Married to Julius Zuehlsdorf, she was the mother of one daughter and four sons and the grandmother of six.

Helen (Hetzel) Jaragoski, '44, Plainfield, died in July of 1991 at St. Joseph's Hospital, Marshfield at age 79. A native of Almond, she was a teacher 47 years. She is survived by her husband, Raymond Jaragoski, one brother and four sisters.

Bernard J. "Barney" Slowey, '43, a former businessman and teacher in Whitewater, died in April at age 83. He received a master's degree from UW-Milwaukee, taught for many years, operated Slowey's Five Point Grocery and was employed at the Ethan Allen Boys School in Wales. He is survived by his wife, DeEtte (Trageser).

Malcolm E. Fryk, '42, died in January in Poynette at age 71. An Iola native, he served with the U.S. Army during World War II and was a member of the Air National Guard Reserves until his retirement in 1979. He worked at the Wisconsin Child Center until 1962 when he transferred to Mendota Mental Health Center in Madison, retiring in 1983. Survivors include his wife, Carla (Weinmann), eight children and 18 grandchildren.

Franklin Hitzke, '39, Eau Claire, died there in March at age 77. A high school science teacher and athletic coach at Viola for many years, he served in the U.S. Navy during World War II. He later was a district manager for Union Carbide Corp. Survivors include his

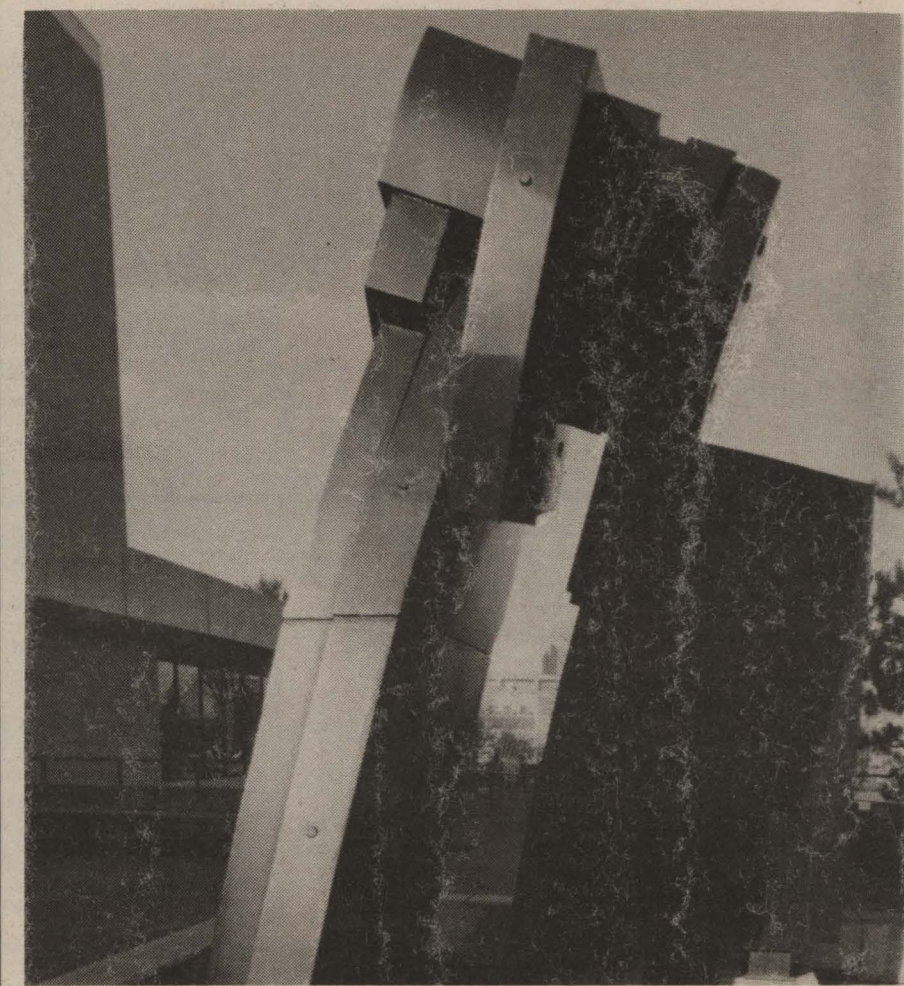

"River Crossing," a 13 foot high metal sculpture stands in front of the Albertson Learning Resources Center.

wife, Rosella, whom he married in 1941, two sons and three grandchildren.

Don Olson, '39, died in August of 1991 in a Two Rivers hospital at the age of 73. A partner in the firm of Olson, Winter and Fox, he practiced law in Two Rivers since 1946. A World War II veteran, he was an honor law student at UW-Madison. He married the former Modesta Boone in 1950. He is survived by his wife, one son and two daughters.

Margaret (Miller) Franz, '38, of Oshkosh, died in June of 1991 at Mercy Medical Center there at age 75. Born in Stevens Point, she was a teacher in Park Falls, Cornell, Adams-Friendship, Menasha, Madison, Lyons, Ill. and Lansing, Mich. for a total of 40 years. She also was an accomplished pianist. She is survived by her husband.

Samuel Gilson, '37, died in March at age 80. Funeral services were at the Shuda Funeral Chapel in Stevens Point. Burial was in the Guardian Angel Cemetery.

Ruth (Bell) Giloy, '36, died in May at the Black River Memorial Hospital at age 75. A Humbird native, she taught at the Shady Glen School near Hixton and at the Fairview School near Humbird. She also worked at the Dadco Food Products plant in Black River Falls for 10 years. She is survived by two sons, two daughters, and five grandchildren. Her husband, Clarence Giloy, died in 1973.

Mary Salzman, '36, died in March in a Madison hospital at the age of 82. Her longtime professional career included employment as a teacher at Madison Sunnyside State Grade School, as an engineering aide for KIPP Corporation, as well as work for the Wisconsin Motor Vehicle Department until her retirement 1974. She is survived by a brother and a sister.

Harry Helminiak, '36, Eau Claire, died in October at age 85. A Torun native, he was a graduate of the Alexian Brothers School of Nursing in St. Louis and of the St. Bernard School of Anesthesia in Chicago. He spent 20 years in the practice of anesthesia. He was an administrator at hospitals in Stanley, Woodruff, Portage and Eau Claire. He also was a veteran of World War II. Survivors include his wife, Catherine, three daughters, one son and nine grandchildren.

Genevieve (Skutley) Enerson, '36, died in January in Eau Claire. After receiving a master's degree in home economics from UW-Stout, she taught home economics at Blair High School for five years and at Eau Claire Memorial High School for 19 years, retiring in 1973. She studied clothing and textiles in Europe in the 1970s and was a member of many professional organizations. After the death of her first husband, Edwin Rasmussen, she married Claire Enerson, who preceded her in death in 1980. Upon her retirement, she lived in Alma Center for 10 years, returning to Eau Claire in 1984. She is survived by one son and two grandchildren.

Verona (Lau) Rhode, '35, Appleton, died in May of 1991 at age 78. She was born in Kewaunee County and was a school teacher in both Wisconsin and California. The widow of Alfred Rhode, she is survived by a daughter, a son, and a sister.

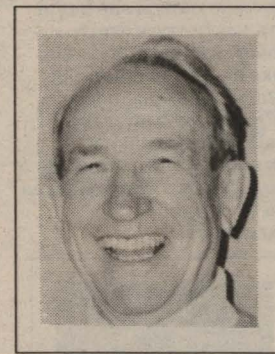

Guy R. Krumm, '35, Kaukauna, died in January at his home at age 80. A longtime coach, he was a 1976 inductee of UW-SP's Athletic Hall of Fame, and also was recognized by the Kaukauna High School's Hall of Fame and the State High School Coaches Hall of Fame. A star basketball player while at UW-SP, Krumm served on two conference championship teams prior to his graduation. He was the leading scorer in a non-conference game at Wisconsin Rapids in 1933 when the Pointers upset the Badgers of UW-Madison, 28-24. Born in Argonne, he earned a master's degree at Northern Michigan University, then began his teaching career at Crandon. He went to Kaukauna in 1939 to teach history and science and to coach football, basketball and track. He became athletic director in 1952, also serving as commissioner of the Fox Valley Athletic Association.

Krumm was active in the community as a strong supporter of education and the arts. He received the Kaukauna Alumni Award in 1959, and a scholarship in his name is presented each year to an outstanding high school student. He and his wife of 49 years, Marion "Mernie" (Henslin), spent winters in Arizona and summers at Pine Lake following their retirement in 1976. He is survived by his wife, a daughter, Karen Laws of Appleton, a grandson, one brother and one sister.

Magdalen "Babe" (Goggins) Vincent, '35, died in an Oconto Falls hospital in February at the age of 80. She and her husband, whom she married in 1936, owned and operated the Grand Theatre in Oconto Falls, and she served as the deputy city clerk treasurer and justice of the peace there. Survivors include a son, two daughters, five grandchildren and a sister.

Elizabeth (Sansum) Schrader, '35, Antigo, died at her home last September at age 80. A native of Baraboo and widow of Arthur G. Schrader, she taught home economics at Antigo Junior High School for 16 years and operated the Elizabeth Shoppe out of her home. She was a member of the Disabled American Veterans and Veterans of Foreign Wars Post No. 2653 auxiliaries, was a certified Wisconsin Fair Judge, and a 4-H leader. With her husband, she was co-director of Elmwood Cemetery Veterans Memorial Project. Survivors include two daughters and one granddaughter.

Geraldine Donner, '34, of Endeavor, died in May of 1991 at age 78. She was a former elementary and kindergarten teacher in Endeavor and Durand. She is survived by her husband, Melvin, three sons, and five grandchildren.

Stanley T. Niemczyk, '33, of Monona died at the age of 84. A World War II veteran, he was a resident of Monona for more than 30 years. Co-owner and president of Kleenaire Corporation, Madison, he married Betty Bartells in 1946. He is survived by his wife, four children, and five grandchildren.

Ruth E. Christman, '33, Almond, died at home in October at age 79. An Almond native, she taught school in various cities in Wisconsin retiring from the

Milwaukee Public Schools in 1979. A member of the Stevens Point Area Retired Teachers Association, she is survived by two sisters.

Roland A. Koyen, '33, Elkhart Lake, died in September at age 90. A former professor and head of the education department at Lakeland College, he received master's and doctoral degrees from UW-Madison. A native of Washington Island, he began his teaching career in a one-room school on the island and later served as principal there. He was a World War II veteran. Survivors include his wife, Virginia, one son and one grandson.

Hugo E. Holubetz, '33, Eagle, Idaho, died at his home last fall at the age of 78. A native of Colby, Holubetz taught school for five years after graduating from UW-SP, then served as assistant manager for the Sears and Roebuck store in Marshfield before moving with his wife and family to Cedar Mill, Ore. He established a hardware store there which he operated with his wife for 27 years. After their retirement, the couple moved to Idaho. Survivors include his wife, Meredith Chitwood Holubetz, whom he married in 1937, a daughter, a son, and five grandchildren.

Arthur Emil Stanke, '33, died in January at a Park Falls hospital at age 85. Born in the Town of Emery, he taught school in Price County from 1925 to 1942, then was employed by the Price County Social Services Department from 1942 until he retired in 1972. He was a member of the school board of Price County for six years and a member of St. John Lutheran Church, Phillips. He is survived by his wife, Cecilia (Wester), one son, two grandchildren and one great-grandson.

Laurie E. Peterson, '32, Wittenberg, died last October at the Homme Home for the Aging. He was 85. A retired school administrator and teacher, his career in education spanned 42 years. Born in Scandinavia, he taught mathematics and science at Marion for several years before returning to UW-SP for additional study. In 1932 he was appointed principal at Wittenberg High School, then superintendent of schools. He was one of the pioneers of school consolidation in the state, guiding the joining of Wittenberg area schools in the late 1940s. A member of the Wittenberg Library Board, he was a charter member of the community's Lions Club and a member of St. Paul's Lutheran Church. After 25 years in the Wittenberg district, he left in 1957 and taught in a number of other districts, including New London, Hilbert and St. John's Academy in Delafield. Upon his retirement in 1973, he and his wife, Ruth (Jacobson), returned to Wittenberg. She died in 1980. Survivors include one son, three daughters, and ten grandchildren.

Gerald Scott, '32, died at age 85 at St. Clare Hospital, Baraboo. A high school biology teacher for 42 years, he taught at Baraboo Senior High School for 30 years until his retirement in 1971. He married Gladys Oldenberg in 1936. He is

survived by his wife, three sons and two grandchildren.

Clarence L. "Buzz" Madsen, '32, died in February at his home in Stevens Point on his 81st birthday. A former employee of G.A. Gullickson Chevrolet for 27 years, he also taught driver's education at Mid-State Technical College for 17 years. A member of the Knights of Columbus, he had been named Knight of the Year. He also had served as president of the Stevens Point Safety Council. He is survived by his wife, Gertrude (Niespodziani), and one daughter.

Ivan Lauscher, '31, former superintendent of schools at Neillsville, died last August at West Bend. An educator for 40 years, he began his career at Neillsville as a mathematics teacher, becoming principal of the high school in 1954 and superintendent in 1961. He earned a master's degree from Northwestern University, was elected to membership in the honorary education fraternity Phi Delta Kappa and was president of the Northwest Schoolmaster's Association and the Wisconsin School Foods Association. Born in Door County, he married Mae Muehlberg in 1942. Services were at a Port Washington funeral home. Besides his wife, he is survived by a daughter and a stepdaughter, five grandchildren and four great-grandchildren.

Carl F. Kitowski, '31, Stevens Point, died in December at St. Michael's Hospital. A Stevens Point native, he taught elementary school for a few years before joining the Stevens Point Fire Department in 1933. He became fire chief in 1937 and served as a fireman for 38 years, retiring in 1971. Kitowski played trumpet in the city band for more than 30 years and also performed with the Central Wisconsin Symphony Orchestra. He was treasurer for the Stevens Point Area Catholic Cemetery Association for a number of years. Survivors include his wife, Bernice (Okray), four sons, three daughters and 13 grandchildren.

Regina (Zynda) Bembenek, '30, died in August of 1991 at St. Michael's Hospital, Stevens Point at age 79. Services were at Sacred Heart Catholic Church, Polonia, with burial in the parish cemetery. Born in the town of Sharon, she taught in the public schools of Portage County for 15 years and in the parochial schools for 15 years, including 12 years at St. Stanislaus Grade School. Her husband, Tony Bembenek, died in 1975. They were the proprietors of a tavern, grocery store and gas station, Tony's Bar, Ellis, which Regina operated until retiring in 1983. Survivors include two sons and five grandchildren.

Orval B. Anderson, '30, died in February in an Appleton Nursing Home at the age of 84. He retired in 1972 from a 43-year teaching career, then moved to Sturgeon Bay. He entered the nursing home after the death of his wife, Viola, in June of 1991. A native of Gilmanton and graduate of the Buffalo County Teachers College, he taught in his hometown and in Willard,

Sister Bay, Big Falls, Wyocena, Genoa City, Racine and Oak Creek. Among the survivors are two sons, one daughter and four grandchildren.

Ann Margaret (McWilliams) Kishell, '30, Westfield, died in October at the Adams County Memorial Hospital, Friendship, at age 81. Born in Marquette County, she taught school for 41 years in Coloma and Wisconsin Rapids, as well as in Benton and Dearborn, Mich. She was the widow of Clement Kishell. She is survived by a sister, nieces and nephews.

Adelyn I. (Stedman) Day, '30, of Amherst, died in October at age 79. A teacher for 39 years in Wisconsin, Montana and Oregon, she was married to Bob B. Day in Bynum, Mont., in 1953. He survives. She was active as a volunteer at the Riverside Bible Camp near Amherst.

Ruth (Schultz) Driscoll, '29, died in June 1991 at St. Joseph's Hospital, Marshfield at age 81. An employee of Land O'Lakes Cheese Factory in Spencer for many years, she is survived by one son, one daughter, and five grandchildren.

Arvilla (Gregory) Arpin, '29, Madison, died in November in a Stoughton nursing home at age 83. Born in Humbird, she taught school for several years in the Stevens Point School District and had been employed by the University of Wisconsin Union prior to her retirement. She was married to Emmett Arpin who preceded her in death. Survivors include two grandsons, one granddaughter, and two great-grandchildren.



Donald Vetter, '27, died in May in a Lombard, Ill., retirement home at age 85. The Stevens Point native had been an attorney from the time of his graduation in 1930 from the University of Chicago until his retirement in 1987. He was a partner with the law firm of Bradley, Pipin, Vetter and Eaton in Chicago. Vetter was a former member of the board of managers and secretary of the Chicago Bar Association. He also had served as a member of the board of education for the Oak Park-River Forest Schools, village attorney, and president of the River Forest Service Club. Survivors are his wife, the former Mertice Hanks to whom he had been wed for 62 years, two daughters, five grandchildren, two great-grandchildren and one-sister.

Evelyn Gaedtke, '26, Stevens Point, died in January at St. Michael's Hospital in Stevens Point at age 84. She was the widow of Earl Gaedtke and is survived by three sons, one daughter,

10 grandchildren and 10 great-grandchildren.

Merton Stevens, '25, died December 13 at the age of 88 in a Green Valley, Ariz., nursing home. An engineer, he had worked at manufacturing centers across the country including, Boeing, Bell Aircraft and Ford Motor Co. He moved to Green Valley after his retirement. Born in Almond, he attended the Stevens Point State Normal School and was unaware, until a check of his records was made in 1990, that he was eligible for a diploma. The citation was presented to him in February of 1991, 66 years after he completed his studies at what is now UW-SP.

Mabel Raleigh, '25, died in January at a Wausau nursing home, at age 96. Born in Chilton, she received bachelor's and master's degrees from the University of Minnesota. Her career spanned 52 years with 35 of them as a teacher and principal in Stratford. In 1957 she became the first winner of Stratford's Citizenship Award and the town named its new elementary school after her. Survivors include a brother and a sister.

Elsa (Maurer) Weinkauff, '23, died last September in Woodburn, Ore., at age 88. She was a former teacher in elementary schools in Marinette, La Crosse and Stevens Point. Born in Marshfield, she was married to Gus Weinkauff, who survives. The couple moved to California in 1941 and to Oregon in 1981. She is survived by her husband, one son, three grandchildren, and one great-grandchild.

Edith E. (McLeod) Hansen, '23, of Clintonville, died in October at age 90. A Rib Lake native, she had a long teaching career in schools in Clintonville, Rib Lake and Embarrass. She entered a nursing home in 1978, one year after the death of her husband, Norman. Survivors include a daughter, two grandchildren and three great-grandchildren.



Florence Bertz, '22, Loyal, died in April at St. Joseph's Hospice Unit in Marshfield at age 92. She was an elementary school teacher for many years and upon retirement continued to teach piano to students on a private basis. She was the widow of Edward Bertz. Survivors include three sons, four daughters and 22 grandchildren.

Lydia (Hermoine) Tondreau, '20, died in February at the age of 93 in her Mequon home. Her husband, Clarence Tondreau, died in 1965. She taught school in Ironwood, Mich. and Racine.

Marvel A. Schmidt, '22, died in May at the Gillett Nursing Home at age 89.

Born in Milwaukee, she served in the U.S. Air Force from 1945 until her retirement in 1965. Survived by one niece, she was a member of Krause-Simpson Post 300, Gillett American Legion.

Edithe (Calkins) Marcks, '20, died at the age of 91 in the Alexan Village Health Center in Milwaukee. A native of Stevens Point, she was a high school English teacher for many years. A member of the Milwaukee Retired Teachers Association and the past president of Badger State Dolls Club, Marcks was married to the late Elgie C. Marcks. She is survived by one sister.

Florence Mae Fitzpatrick, '19, formerly of Wautoma, died in Portland, Ore., last March at the age of 95. She taught school in Mercer and married Edward Fitzpatrick in 1921. After living in Wautoma for many years, the couple moved to Denver, Colo. Her husband died in 1974 and she moved to Ore. in 1991. She is survived by three daughters, 22 grandchildren and 20 great-grandchildren.



Gladys (Blood) Norton, '17, Stevens Point, died in January at River Pines Living Center at age 94. A Stevens Point native, she taught in Wisconsin for a time before moving to Colorado in 1923. After marrying Earl Norton, the couple moved to California living there until his death in 1935. She then returned to Stevens Point with her children. She worked for the State Department of Welfare, the Stevens Point Bakery, and the Red Cross/United Way. In 1977 she received the Distinguished Citizen Award of the Stevens Point Jaycees. She is survived by three daughters, 10 grandchildren and 12 great-grandchildren.

Mary (Ingalls) Burns, '16, died in November in Holland, Mich., at age 95. She was a teacher in Washington, D.C., for several years and was married to Claude Burns for 50 years until his death in 1969. Survivors are three grandchildren, nine great-grandchildren, and four great-great-grandchildren.

Inez (Jackson) Tibbets, '14, Stevens Point, died in December at River Pines Living Center at age 96. A Stevens Point native, she taught school in Marshfield and Gilbert, Minn., before her marriage to Manly Tibbets, who died in 1925. She taught in Stevens Point for 21 years, then in Westfield and Superior. After her retirement in 1962, she returned to Stevens Point. Survivors include one daughter, one son, eight grandchildren and 11 great-grandchildren.



Gerald Viste

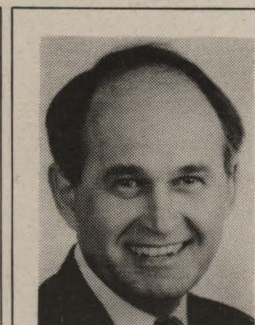

James Radford

Foundation elects Viste president

Gerald D. Viste, Wausau, is the new president of the UW-SP Foundation.

Viste is the retired president and chief operating officer and director of Wausau Insurance Companies. He succeeds Frederick Wenzel of Marshfield in the volunteer position.

Other new foundation officers are Don Kropidlowski of American Equity Bank of Stevens Point, vice president; Gene Katz of the Katz Co. of Plover, secretary; Robert Hanes of Robert Baird and Co. of Wausau, treasurer; and Sharon Nemirov of Wausau, member-at-large of the executive board.

Newly elected directors are Robert Schmidt of M & I First National Bank of Stevens Point, and James Rothenbach of Bank One Stevens Point.

The foundation is an independent arm of UW-SP which raises money and accepts other gifts from private sources to enhance the offerings of the institution, support special projects by faculty and students plus scholarships for students.

The organization has assets of well over \$2 million.

As the new president, Viste brings broad experience in public service as well as business to his office. He has two degrees from Harvard and has spent nearly all of his business career in the insurance industry. In community affairs, he is active in history, arts and education organizations. ■

Radford chief fund-raiser

James Radford, who has had 16 years of fund-raising experience for organizations across the United States, is the new executive director of the UW-SP Foundation. He also holds the concurrent title of director of development for the university.

Radford was one of 57 candidates for the position following a national search. He succeeds Gary Keller, who took a new position last fall as president and chief executive officer of the Milwaukee Ballet Company.

Radford served since 1986 as vice president of Ruotolo Associates of Englewood, N.J., a national consulting firm providing comprehensive services, including fund-raising coordination, to not-for-profit organizations.

His clients across the country have ranged from the American Cancer Society of America to the National Italian American Foundation to the Urban Land Institute to the March of Dimes and the Princess Grace Foundation.

Radford previously was vice president of the Southern Illinois University School of Medicine Foundation in Springfield, Ill., for three years; executive director of the Juvenile Diabetes Foundation, International, in New York City and executive of Providence Program, Inc., in St. Louis in support of juvenile delinquents.

Radford had been involved in higher education teaching before he went into fund raising. He served at Lewis and Clark Community College in Godfrey, Ill., MERAMEC Community College in St. Louis, Mo., and Western Military Academy, Alton, Ill..

Radford, a native of St. Louis, has bachelor's and master's degrees in from Southern Illinois University in Edwardsville. He is an Army veteran of the Vietnam War and received the Bronze Star among about 15 special citations.

His community service has included a stint on the board of the National Coordinating Council on Spinal Cord Injuries, the board of Aid to Retarded Citizens of Springfield, Ill., on the Governor's Commission on Youth Unemployment in Missouri, as vice president of a youth center in St. Louis, a member of the Governor's Planning Commission for College and University Internship Programs in Illinois, and as vice president of the Veterans Service Center in Alton-East St. Louis, Ill. He has been a Boy Scout leader, first aid instructor and currently is on the board of the Portage County Youth Soccer Association. ■

Calendar of Events '92-'93

October 2, 1992

Homecoming '92 Kickoff
Richard Marx in Concert
Quandt Fieldhouse

October 9, 1992

First Nighters Dinner/Theatre
"The Diary of Anne Frank"
Jenkins Theatre

October 10, 1992

Homecoming '92
Alumni/Friends Coffee Hour
Parade
Football Game: UW-SP vs.
UW-Oshkosh
Homecoming Banquet
Hall of Fame Induction Ceremony

September/October 1992

Retired/Emeritus Faculty Luncheon

November 13, 1992

First Nighters Dinner/Theatre
"How to Succeed in Business
without Really Trying"
Jenkins Theatre

December 12, 1992

Chicago Area Alumni/Friends
Reunion
Chicago Marriott

December 13, 1992

CASE-Council for Advancement
and Support of Education
District 5 Conference, Chicago

January 1993

Alumni Basketball Game
Quandt Fieldhouse

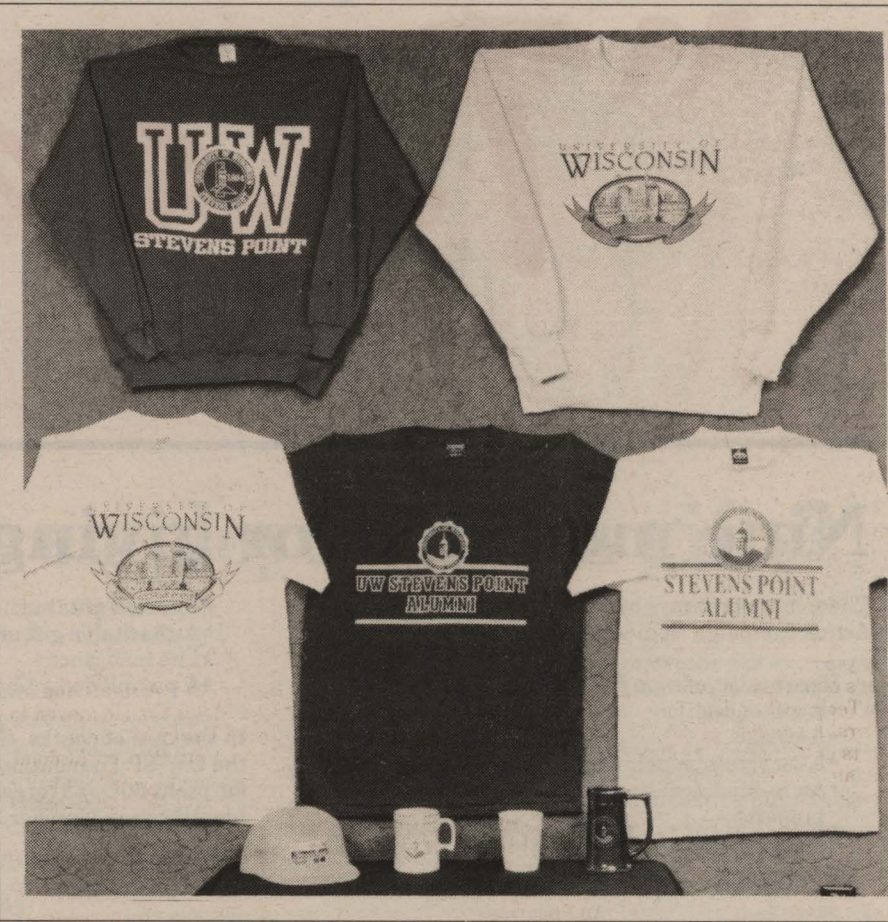

In search of the distinguished By Karen Engelhard

The Distinguished Alumnus Award was established in 1969 to honor alumni who continue to serve this institution in the years after attending school or for exemplary achievement as professionals. Those honored for service remain actively involved in the affairs of UW-SP in countless ways.

They serve on the Alumni Association Board of Directors; the Board of Visitors; the UW-SP Foundation Board of Directors. They march in the Alumni Band at Homecoming; advise active student organizations; keep organization alumni groups active; offer career opportunities to our graduates; act as resources by speaking to classes of current students; attend alumni functions and assist in organizing reunions around the country. They lobby on our behalf with state and federal legislators when our institution or the system will be affected by pending legislation or committee decisions.

When these Pointers are called upon to give assistance, they say "yes." They remain connected to UW-SP. The award is also given for outstanding, unusual achievement in business and/or professional life. A few examples are: Paul Collins, aviation pioneer and one of the founders of Eastern Airlines; Lawrence Eagleburger, deputy Secretary of State; Arthur Pejsa, early aerospace scientist; William Bablitch, Wisconsin Supreme Court justice; George Cartmill, national leader in health care administration; Gary Jacobson, nationally recognized speech pathologist and audiologist; Margaret Ashmun, author; Arnold Gesell, child development specialist; Edith McCall, author; Frank DeGuire, dean of the Marquette Law School; Herbert Grover, State Superintendent of Public Instruction; Lolita Schneiders, member of the state legislature.

While we know of those who are serving the university in many different ways, we do not always know of those whose business and professional achievements merit this award. You often do know. We need YOU to tell US about alumni who might qualify. A committee meets annually, reviews nominations and makes selections. Not everyone nominated meets the criteria nor is it possible for every nomination to be acted upon immediately. However, nominations are kept in our file for review for five years.

The Distinguished Alumnus Award for Service and Achievement is a very special award. Only 63 of your fellow alumni have been so honored. More are deserving. If you know of someone who has made a significant impact, distinguished himself or herself, please write us. Use the nomination form printed in this newsletter. Help us give appropriate recognition to deserving alumni of the University of Wisconsin-Stevens Point.

Recipients of the Distinguished Alumnus Award for both service and achievement are: William Bablitch, '59; Marjorie Warner, '40; Inman Whipple, '38; Reuben Belongia, '40; William Clements, '39; Hildegard Kuse, '50; Herbert Steiner, '10; Laurin Gordon, '32; and Raymond Urbans, '37.

Those who received the award for their service to the university are: Elizabeth Pfiffner DeBot, '26; William C. Hansen, '11; May Roach, '10; Norman Knutzen, '20; Richard Berndt, '50; Kenneth B. Willett, '34; Marion Brazeau Fey, '25; Richard Toser, '53; Robert Worth, '50; Gerard Willecke, '32; Henry "Tiny" Bannach, '30; Lewis Drobnick, '40; Duaine Counsell,



Brant Bergeron, Karen Engelhard and Pam Betro of the alumni staff. Call them for assistance.

outstanding achievements in their business and/or professional lives are: Paul Collins, '12; Helen Collins MacElwee, '15; C. Joseph Nuesse, '34; Edward Fromm, '09; George Dearborn Spindler, '40; Rolf W. Larson, '38; Gordon Haferbecker, '39; Lawrence Eagleburger, '52; Helen Lohr, '33; Irene Kronenwetter, '17, '24, '42; Clarence Styza, '33; Robert Vennie, '39; Mary Noble Fick, '49; Arthur J. Pejsa, '47; Charles Neinas, '55; George Zimmer II, 1899; Doris Moss Balko, '56; Walter Drzewieniecki, '56; Edward Okray, '32; Cedric Vig, '33; Edward Dunnigan, '58; George Cartmill, '38; James McGinley, '35; Frank Klement, '35; Samuel Kingston, '33; Gary Jacobson, '67; H. Mason Atwood, '40; Margaret Ashmun, 1897; Joseph D. Beck, 1897; Arnold Gesell, 1899; Edith McCall, 1930; Floyd Nixon, '42; Leslie Trowbridge, '40; Royal Gordon, '21; Herbert Grover, '67; Ruth Cady, '39; Lolita Schneiders, '52; Frank DeGuire, '53; Harold Dregne, '38.

ALUMNI SALE ITEMS



Pictured

(top row l-r)

- 1. UW-SP Classic Sweatshirt**
M-L-XL \$21.00
XXL-XXXL-XXXXL \$22.00
Gray, Navy or Purple
- 2. Old Main Sweatshirt**
M-L-XL \$25.00
XXL \$29.00
Gray Only

(middle row l-r)

- 3. Old Main T-Shirt**
M-L-XL \$10.00
XXL \$11.00
White or Gray
- 4. Alumni T-Shirt**
M-L-XL \$12.00
Purple w/Gold Lettering
- 5. Alumni T-Shirt**
M-L-XL \$14.50
White Only

(bottom row l-r)

- 6. Corduroy Baseball Cap**
(adjustable) \$11.00
Purple or White
- 7. 4" Ceramic Coffee Mug**
\$11.50
Black or White w/Gold Lettering
- 8. UW-SP Plastic Tumbler**
\$1.50
White Only
- 9. UW-SP Ceramic Stein**
\$11.50
Black or Dark Blue w/Gold Lettering

Not Pictured

- 10. Alumni Sweatshirt**
M-L-XL \$20.00
Purple w/Gold Lettering
(same design as Purple T-Shirt)
- 11. Tradition T-Shirt (new)**
M-L-XL \$13.00
Navy with multi-colored lettering "UW-POINT A COLLEGE TRADITION SINCE 1894"
- 12. Juvenile Sweatshirt**
Size 6 \$17.00
Size 8,10,12 \$18.50
Size 14,16,18 \$20.25
Gray Only
- 13. Juvenile T-Shirt (new)**
S (6-8) \$8.50
M (10-12) \$8.50
L (14-16) \$8.50
Purple Only
- 14. Pennant**
15" \$4.00
30" \$7.00
Purple/Gold
- 15. Drinking Glass**
\$8.50
(Old Fashion type)
- 16. Wood or Brass Key Chain**
\$5.00
- 17. UW-SP Lapel Pin**
\$4.50
- 18. UW-SP Refrigerator Magnet**
\$1.50

Show Your Pointer Pride

ORDER FORM

FOR OFFICE USE

ORDER# _____

CTX: _____

| QTY. | ITEM | DESCRIPTION | SIZE | COLOR | UNIT PRICE | TOTAL PRICE |
|------|------|-------------|------|-------|------------|-------------|
| | | | | | | |
| | | | | | | |
| | | | | | | |
| | | | | | | |
| | | | | | | |
| | | | | | | |
| | | | | | | |
| | | | | | | |
| | | | | | | |

Please specify size and color choice when applicable.

PLEASE PRINT

Name: _____

Address: _____

City: _____ County: _____

State: _____ Zip: _____ Daytime Phone: _____

Visa/Mastercard#: _____ Exp Date: _____

PLEASE MAKE YOUR CHECKS PAYABLE TO UW-SP AND FORWARD TO: UW-SP ALUMNI RELATIONS OFFICE, 212 OLD MAIN, STEVENS POINT, WI 54481-3897. Please allow 4-6 weeks for delivery.

Merchandise Subtotal: _____

Shipping & Handling: **\$3.00**

SUBTOTAL: _____

WI State Tax (5%) _____

WI County Tax (.5%) _____

(if applicable)

TOTAL DUE: _____

Prices guaranteed through March 1, 1992

"Traditions

Nine methods for giving outlined

There are more ways of supporting the Traditions in Action campaign than writing a check.

Here's a list of nine different giving methods:

- A gift of cash
- A pledge
- A corporate matching gift
- An in-kind donation of capital equipment or property
- A gift of securities or real estate

- Planned gifts such as a trust or bequest
- A charitable gift annuity
- Life insurance
- A payroll deduction designated for UW-SP.

In the case of checks, they should be made payable to the UW-SP Foundation, Inc. Our organization is a not-for-profit 501(c)(3) organization, Employee Identification Number 39-6098038. ■

'Traditions in Action' drive underway

The sixth annual Traditions in Action campaign will be conducted this fall to raise funds for student scholarships and special projects to enhance UW-SP's curriculum.

Judy Goldsmith, an alumna and member of the school's administrative staff, is joined by John Regnier, a retired insurance executive and longtime university booster, in chairing the drive.

Efforts will be made to contact all graduates and friends of the school. Much of the effort will focus on a phonathon involving calling by students.

The campaign will be conducted through most of the autumn.

Besides scholarships and programs to enhance the curriculum, the drive will raise money for faculty development projects and special development of campus facilities not covered by state funds.

"We can speak strongly to the value of this institution and to all of the generations of students who have received an excellent education here. These graduates have gone out to share (what they have learned) in many walks of life," said Goldsmith.

Regnier explained that private fund raising in behalf of UW-SP is essential now that an increasing share of the costs of education are being shifted to students.

Regnier is the retired director of human resources



John Regnier and Judy Goldsmith

for Sentry Insurance and is a former president of the UW-SP Academy of Letters and Science. He and Goldsmith serve together on the UW-SP Board of Visitors. In addition, Goldsmith, who is special consultant to the chancellor for equity and affirmative action, is adviser to the Women's Resource Center. Both are active in community activities.

This is the first year alumni and friends of the university have assisted in boosting the Traditions in Action campaign.

Serving on a committee with Goldsmith and Regnier are Mary Ann Nigbór, Eugene Johnson, Karen Engelhard and Jim Anderson, all of Stevens Point, students Becky Woller and Sarah Bannach, and Bruce Bay of Wausau.

The campaign is being coordinated by James Radford and Terri Taylor in the UW-SP Office of Development and the Foundation. ■

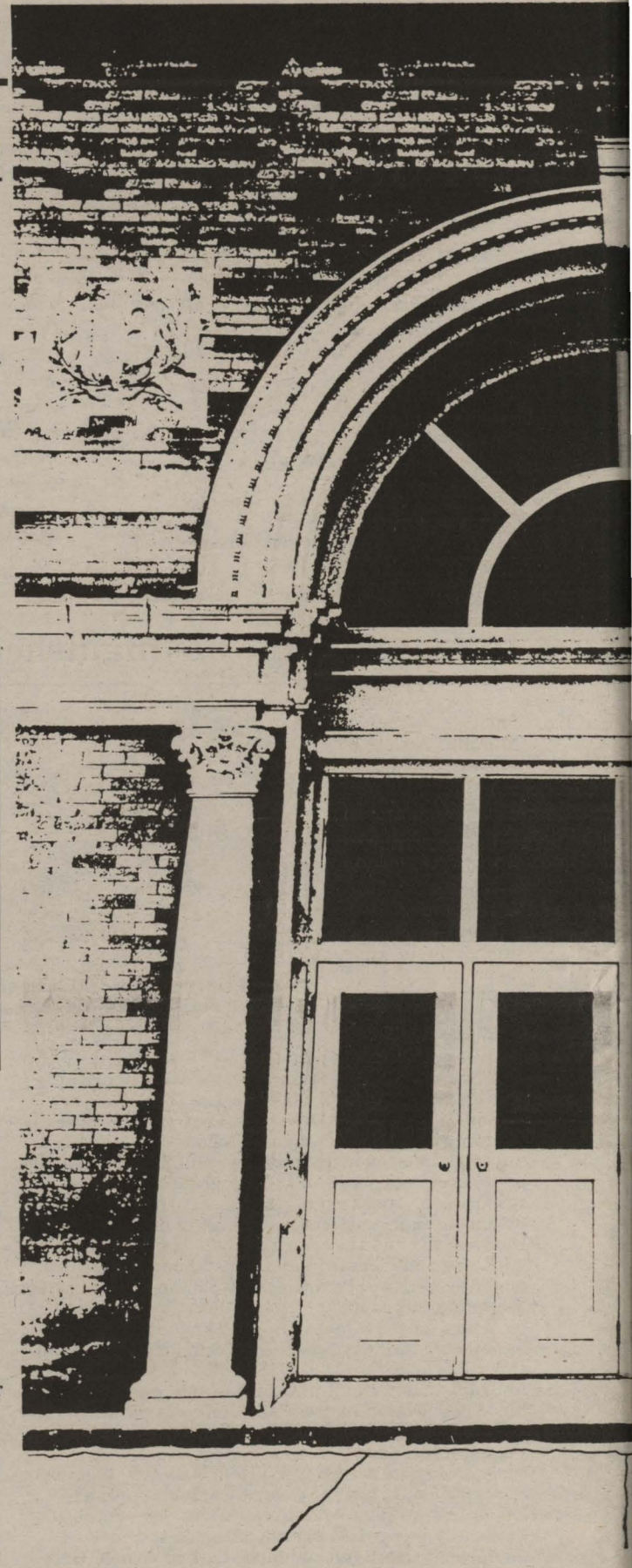

Donations make big difference for UW-SP

More than a decade ago, a wonderful, environmentally-minded couple, Jacque and Dory Vallier, made a major contribution to the University of Wisconsin-Stevens Point of some 900 acres of prime woodland near Tomahawk. They also donated funds to help build classroom and dormitory facilities on the property. Soon others began to give, including the Irving L. Young Foundation, Consolidated Papers Foundation, and the Okray family. Now we have one of the finest environmental training facilities located on more than 1,100 acres of beautiful, northern Wisconsin land. It serves groups ranging from those who attend Elderhostel programs to nearly all of the students who graduate from the College of Natural Resources, which has 1,300 students enrolled and is the largest and perhaps the finest college of its kind anywhere in the country. Since the Treehaven facility opened in 1986, more than 37,000 people have used it to learn about the woods, streams, and ecology of Wisconsin.

Were it not for the facility at Treehaven, UW-Stevens Point might not be the Wisconsin Center for Environmental Education. And if we were not the

Wisconsin Center for Environmental Education so designated by the governor and the state Legislature, we might not have been among the top three or four contenders to become the National Center for Environmental Education.

Clearly, gifts make a difference. Gifts beget gifts. Gifts beget grants. Success builds upon success. And the cycle of excellence often begins with a private contribution, as it did at Treehaven.

A second area of gifts which has really made a difference at UW-SP is the scholarship endowment program that we have managed to establish through the generosity of many donors over the past several years. We now offer more than 129 scholarships to students, 97 of which are endowed. Two of them exceed \$100,000, three exceed \$45,000, thirty exceed \$10,000. If you put that all together, we provide total gifts of more than \$1,385,000 to students. These scholarships have done a number of things. First, there are scores of young people who would not be coming to a university as good as UW-Stevens Point without a scholarship. Second, there are a lot of exceptionally bright students whom we have attracted to the university through

scholarship money, who would not otherwise have come. UW-Stevens Point is now in the top three of the 26 campuses in the UW System in the percentage of young men and women who come to us from the top 10 percent of their high school graduating classes. We have come from the middle of the pack to the top three in a relatively short period of time.

Over the decades ahead, philanthropy will have to shoulder an even heavier burden in education. My reasoning here is simple. Other sources of funding for some of the things that we hold dearest in life are going to decline.

Particularly, I am talking about federal grant dollars and dollars from state government. I am invited to Washington every few months to sit on various national councils having to do with the relationship between higher education and politics. I serve, for example, on the Commission on Governmental Relations for the American Council on Education. During my last visit to Washington, I had the chance to spend some time talking to Dr. Robert Reischauer, director of the Congressional Budget Office. He made a brief speech which turned out to be one of the most depressing after-dinner speeches I have ever heard. He said

in Action"



by Chancellor Keith Sanders

that if we consider all government policies which are now in place: the discretionary caps on spending, the Desert Storm impact on the federal budget, the off-budget surpluses in Social Security, the Postal Service and so on; if we take all of that into account, by 1997 the Federal deficit will be 3.1 percent of the gross domestic product. In 1991, it was 2.9 percent of the gross domestic product. Of every four dollars that the federal government now spends, one dollar is borrowed. This simply cannot continue.

I foresee that the National Science Foundation and other granting agencies important to education will become less able to support us over the course of the next decade. I also believe that the quality and amount of student aid in the form of grants and loans available to our students will diminish from federal and state sources over the same period, even though we have recently experienced a slight increase.

At the state level, financial pressures are probably not quite as severe as they are at the national level. Still, problems exist. For example, in the 1973-74 fiscal year, the UW System received 49.9 percent of its annual operating budget from general purpose revenue, or in other words, from tax dollars. In 1991-92, the UW System received 34.9

Does your employer match gifts?

If you work for a major corporation, there's a strong chance your employer will match your charitable gift to UW-SP.

It's a way of doubling your dollars.

More than 1,050 parent companies and corporate foundations in this country currently match their employees' gifts to nonprofit organizations.

Colleges and universities were the first beneficiaries of matching gifts. They still receive the largest percentage of corporate matching gift monies, although benefits to other types of nonprofit organizations are growing rapidly.

At UW-SP, a major gift in the form of a named scholarship was made even larger because the donor

exercised his company's option to double the gifts of its employees to charities.

Donors wishing to initiate a matching gift are asked to complete the company's matching gift form and send it with their donation to UW-SP. The recipient nonprofit organization completes the form, certifying it has received the employee's gift and that the organization is eligible to receive matching gifts under the company's guidelines. It then forwards the form back to the company.

After verifying the eligibility of the donor and recipient organization, the company then makes its matching gift. ■

New opportunities for paying tribute

The University of Wisconsin-Stevens Point is offering new opportunities for donors interested in making gifts that provide recognition to recipients and needed financial support for UW-SP.

The Special Tribute Program is a means of commemorating special occasions, expressing sympathy and extending a unique honor upon individuals.

Your gifts will support much needed scholarships, special educational programs and activities, purchase of equipment for laboratories and other projects which the state cannot or is financially unable to fully fund.

When added to other gifts received at UW-SP, these contributions make a significant difference in ensuring the scope and quality of our services to students. Beyond the memorial component in the Special Tribute Program, this charitable option is geared for people who have a deep feeling of loyalty to and appreciation for the positive differences UW-SP makes in peoples' lives.

Gifts are encouraged to honor an individual on his or her retirement after a distinguished career, or in recognition of a wedding anniversary, birthday, or completion of an exceptional achievement.

When we receive a contribution, we send to the person being honored, or the family of a deceased person, a specially designed card announcing your gift. Moreover, if there are no objections, the names of the honorees and the donors are placed on our honor roll of benefactors which is published in several different places, including the Pointer Alumnus.

Wisconsin's public universities are increasingly becoming tax assisted instead of tax supported institutions of higher learning. Consequently, your financial support is all the more important in our quest to retain the margin of excellence for which UW-SP has become so well known. ■



Keith Sanders

Life insurance offers options

Life insurance provides an opportunity for people to meet philanthropic goals that might otherwise not be financially possible.

Helmer DeMeyer, accountant for the UW-SP Foundation, reports that more than 86 percent of Americans own some kind of life insurance, and anyone or any organization can be designated to receive a portion of the insurance proceeds.

DeMeyer recommends that people wishing to use this method of supporting a charitable cause should designate a certain percentage of their insurance proceeds for such a purpose. He added that this is a way to support the important work of the UW-SP Foundation.

There are numerous ways life insurance can be used to support charities, and many of them carry attractive tax advantages, according to DeMeyer. ■

Historical pictures solicited

Have any unusual pictures from your student days in Stevens Point?

Have any verifiable anecdotes about faculty of your student era?

The photos and stories could be useful to editors as they proceed on their work developing a centennial book about the history of UW-SP. If the materials cannot be used in the book, they will, by permission of the donor, be placed in the archives for other other uses later.

Submissions may be made to Justus Paul, dean of the College of Letters and Science, Collins Classroom Center, UW-SP, 54481, phone 715-346-4224. ■

percent of its operating budget from state tax dollars. The UW System and UW-Stevens Point have gone from being a state supported university system to a state assisted system, and soon will be a state encouraged system. The trend toward the privatization of public education is underway all across the country.

One obvious conclusion from these trends is that those of us who have a particular passion for education are probably going to have to spend more money out of our own pockets, and out of our corporate foundations and other philanthropic sources if we are to maintain, let alone to increase, the quality of education provided in this state and in this country.

So, the gifts that have made such a positive difference in the past must continue to be made on an ever-increasing scale. Consequently, our campus will be launching a major capital campaign, in addition to our Foundation's annual "Traditions in Action" solicitation. These efforts could not come at a more propitious time. I know that I can count on all of the university's alumni, supporters, and friends to help me ensure the success of these important fund-raisers, and provide the private dollars necessary to guarantee continuing excellence at our university. ■

Marriages

Brian Bronk, '90, to De Anne Adamski. He is employed at Wausau Insurance as a computer programmer, analyst. Their address is 2600 Leahy Ave., Stevens Point.

Brenda Gross, '90, to Robert Tuszka. She is a seasonal merchandiser at Mills Fleet Farm. They live at 809 Michigan Ave. in Stevens Point.

Brenda Ellis, '90 to **Bruce Hinze**, '90. She serves as head of the graphic art department at UW-Platteville and owns "Sharp Design," a graphic art company. He is self-employed as a wildlife artist. They live in Platteville.

Anthony Deininger, '90, to Greta Zeimetz. He works for Schreiber Trucking and Logging Inc., Wausau. They live in Schofield.

Anne Nelessen, '90, to Terry Reichardt. She is program director for Vic Tanny Health Club, Appleton. They live in Little Chute.

Ann Zajackowski, '90, to Jeffrey Haasl. They live in Milladore.

Amy Bredeson, '90, to Gary Dammen. She is a preschool teacher at Small World Inc., New Glarus. Their home is at W8296 Puddledock Road, Argyle.

Amie Vogel, '90, to John Haney. They live in Rockford, Ill., where she is an assistant manager with KMart Corp.

Rebecca Hubatch, '89, to Mike Bemowski. She is a chemist with Radian Corp., Milwaukee. They live in West Allis.

Timothy Sprink, '89, to **Angela Cable**, '90. He is employed by Weyerhaeuser Corp. as an industrial forester and she is employed at Dayton's, La Crosse. They live in Onalaska.

Jill Soo Droubie, '89, to **Brian Waldhart**, '89. She is an admissions counselor at Carroll College, Waukesha, and he is with the Milwaukee Journal. They live in Waukesha.

Beth Blahnik, '89, to **Alan Wolf**, '89. They live in Ann Arbor, Mich., where he is a graduate student at the University of Michigan.

Brian Heine, '89, to Shawn Scharrer. He is a supervisor at Stano Landscaping, Milwaukee. They live in Milwaukee.

Pamela LePage, '89, to **Brad Jossie**, '90. She is a loan processor at First Financial Bank and he is merchandise manager at Premium Brands. They live in Stevens Point.

Troy Anhalt, '89, to Jacquelyn Holschbach. He is a medical technologist at Theda Clark Regional Medical Center, Neenah. They make their home in Menasha.

Kathryn Stangl, '89, to Charles Johnson.

Dawn Kopchinski, '89, to Todd Bratt. She is a high school English teacher in the Wausau School District.

Timothy Neargarth, '89, to **Darla Montgomery**, '90. They live in Wausau, where she is a computer programmer for Nanik Division of Wausau Metals.

James Eron, '89, to Wendy Tischendorf. He is a mechanical estimator and project supervisor for Eron & Gee Inc., Wisconsin Rapids, where they live.

Cheryl Gulla, '89, to Loren Vanderloop. She works at Miller's Ace Hardware,

Manitowoc. Their address is 444 Pleasant Lane, Whitelaw.

Paula Pfeiffer, '89, to **David von Gnechten**, '89.

Scott Klein, '89, to Haley Johnston. He is a third-grade teacher in Edgar. Their address is 906A S. Central Ave., Marshfield.

Denise Clermont, '89, to Mark Vobora. She is an audit supervisor at Mills Fleet Farm. Their address is 9381 S. Washington Ave., Marshfield.

Joseph McPhail, '89, to Amy Sterling. He is a fisheries biologist in Anchorage, Alaska.

Michael Michlig, '89, to **Susan Weber**, '90. He is an arborist with the city of Appleton, and she is a substitute teacher. They live in Appleton.

Catherine Zehren, '89, to Dennis Derricks. She teaches at All Saints School, and he is employed at Fort Howard Paper Co.

Scott Kiser, '89, to Julie Rupiper. He is a county forester for Little River and Sevier Counties in Arkansas. They reside in Ashdown, Ark.

Amy Schlueter, '89, to **Alan Swatloski**, '89. She is employed at the Wausau Medical Center, and he is an area manager for Shopko. They live in Wausau.

Jeffrey Griepentrog, '89, to Carolyn Schumacher. He is an auto sales specialist at Russ Darrow, West Bend, where they live.

Thomas Cody, '89, to **Sandra Klein**, '89. She works for A.C. Nielson Co. and as a substitute teacher. He works for American Medical Security Insurance, DePere. Their address is 526 Baird Creek Road, Apt. 4, Green Bay.

Jill Lehman, '89, to Immanuel Johnson II. She is employed by Flanagan Brothers Inc., Bear Creek. They live in Appleton.

Mary E. Anderson, '89, to Thomas Chind. She is employed by the Sierra Vista Herald. They live in Sierra Vista, Ariz.

Joseph Vande Hey, '89, to **Lauree Valleskey**, '90. He is a forest nursery specialist for the State of Oklahoma. They make their home in Idabel, Okla.

Mark Hutnik, '89, to Charlotte Goossen. He is studying material science engineering at Washington State University. They live in Pullman, Wash.

Jeffrey Pritzl, '89 to **Susan Hallada**, '90. He works for the DNR Bureau of Wildlife Management and is pursuing a master's degree at UW-SP. She is a first grade teacher in Wisconsin Rapids. They live in Stevens Point.

Judith Lutz, '89, to Daniel Wright. She is a substitute teacher in Stevens Point and Wisconsin Rapids. Their address is 1616 Howard Ave., Stevens Point.

Patrick Virtues, '89, to Michelle Hedtke. He is a watershed technician at the Oconto County Land Conservation Department. They live at 1674 Shawano Ave., Green Bay.

Diane Crump, '89, to Michael MacRae. They live in Norcross Ga.

Colette Hentges, '89, to Tom Altmann. She is a speech pathologist for Cooperative Education Service Agency 5. They live in Wisconsin Rapids.

William Rogers, Jr., '89, to Theresa Pelot. He is self-employed. They live in Stevens Point.

Tracy Vreeland, '89 to Michael Walker. She is a computer analyst at Martin Marietta Energy Systems, Oak Ridge, Tenn. The couple resides in Oak Ridge, Tenn.

Tamara Kostka, '89, to Keith Ruby. She is bar manager of Wausau Mine Co., Wausau. The couple lives in Wausau.

Sara Knapp, master's '89, to John Oberthaler. She is a speech and language clinician with the D.C. Everest School District. They live in Stevens Point.

Sandra Tritz, '89 to Gary Skon. He is a second lieutenant in the U.S. Army. They live at Fort Riley, Kan.

Robert Weh, '89, to Amy Landowski. He is employed by Layne Geoscience, Milwaukee.

Rita Chucka, '89, to Paul Foley. She is a teacher in the Marinette School District. They reside in Menominee.

Rene Pehlke, '89, to **Kenneth Kluth**, '89. She is employed at Home Savings, Madison, and he works in human resources administration at Famous Footwear, Madison. They live in Middleton.

Patricia Quinlan, '89, to Ross Endres. She is an interior designer with J.C. Penney Custom Decorating, East Towne. The couple resides at 1126 Debra Lane, Madison.

Michael Ryan, '89, to Amy Van De Loo. He is an account representative with NCR Corp., Appleton. They live in Little Chute.

Michael Barden, '89, to Monica Wojtak. He is pursuing a graduate degree in music composition.

Marc Denzin, '89, to Lori Swatloski. He is employed by Bankers Life and Casualty, Wausau, where they live.

Lisa Kraft, '89, to **Jeffrey Haessly**, '89. She is a substitute teacher for the Wausau and Merrill school districts, and he is a sales representative for Boeck Equipment Co. They live in Wausau.

Leslie Carnot, '89, to Daniel Petrie. She is an engineer with Union Camp Corp., Eastover, S.C. They live in Columbia, S.C.

Kirk Pelnar, '89, to **Ellen Myers**, '90. She is attending law school in Valparaiso, Ind. He is a personal fitness trainer at Physical Performance Center, also in Valparaiso.

Joanne Graper, '89, to Jerome Tyjeski. She is employed at Famous Barr Department Stores in Chesterfield, Mo. Their address is 132-5 Steamboat Lane, Ballwin, Mo.

Jennifer Gregorich, '89, to Vern Vincent. She was an account executive at Renew Plastics. The couple lives in Conyers, Ga.

William Kiel, '89, to Laurie Schultz. He is a residence hall director and graduate student at Northern Michigan University. They live in Marquette, Mich.

Catherine Hosen, '89, to Christopher Truehl. Both are employed with G.H. Miller & Sons, Wisconsin Rapids. They live in Hancock.

Tricia Aschebrock, '89 to Jeff Golbach. She works in the creative department at Figs



The mosaic mural on the Natural Resources Building provides a backdrop for outdoor games on the Raymond Specht Forum.

Gifts. They reside in Marshfield.

Trevor Hanke, '89, to Karin Fett. He is employed by the DNR's boat patrol in Horicon. They reside in Beaver Dam.

Timothy Raymond, '89, to Kristin Strama. He is a high school teacher with the Medford Public School District. They live in Medford.

Tim Wimmer, '89, to **Diane Marquard**, '90. She is a nutritional specialist for Nutri/System and a pharmacy technician for Walgreen Drugs, and he is a forester for Hendricksen, The Care of Trees, Wheeling, Ill. They live in Arlington Heights, Ill.

Theresa Calchera, '89, to Brian Michalski. They reside in Stevens Point, where she works at First Financial Bank.

Tami Pagels, '89, to James Fourness. She works in the human resources department at Figi's Inc., Marshfield, where they live.

Stuart A. Boerst, '89, to Tracy L. Frederickson. He is an environmental scientist with Foth and Van Dyke in Green Bay. They live in Sobieski.

Steve Laurent, '89, to **Susan Staszak**, '90. They live in Northfield, Minn., where she is a residence hall director at St. Olaf College. He is a marketing associate at Profiles of Health Systems, Minneapolis.

Sherri Granius, '89, to **Greg Dantoine**, '89. She is a staff accountant for Rhinelander Paper Company, and he is a marketing representative at Wisconsin Public Service in Eagle River. They live in Rhinelander.

Shawn Kowalski, '89, to Daniel Serafin. She is a travel coordinator at Woodward Governor Co. They live in Stevens Point.

Sean Brick, '89, to Lisa Lee. He is employed at Mayflower Van Lines, Milwaukee.

Robert Molski, '89, to Nancy Habermeier. He is a medical technologist at Abbott-Northwestern Hospital, Minneapolis. They live in St. Paul.

Rita Stegeman, '89, to **Dale Bohn**, '89. She is employed by the National Park Service as an interpretive naturalist in Stillwater, Minn., and he is a

chemist with Koch Materials Co., St. Paul. They live in River Falls.

Renu Razdan, '89, to Rakesh Peer. She is a graduate student in communication and he is a manager for CMA construction consulting and engineering, San Jose, Calif. They live in Sunnyvale, Calif.

Perry D. Tonn, '89, to **Sally A. Bair**, '91. She is employed at Marinette Chiropractic and Wellness Centre as a chiropractic assistant and nutritionist. He is director of health promotions and occupational health at Bay Area Medical Center. Their address is 1200 University Drive, Apt. 3, Marinette.

Paula Breitbach, '89, to Gregory Meyer. She is employed with the Appleton Area School District.

Pattie Patten, '89, to Kristopher Kelly. She is a graduate assistant at Beu Health Center and a graduate student at Western Illinois University in Macomb, Ill.

Nora Romanesko, '89, to Bryan Snyder. She is a nutritionist with the Lake County Health Department, Waukegan, Ill. They make their home in Kenosha.

Nancy Sternweis, '89, to Eric Chevrement. She works at Colonial Manor, Glendale. They live in Hartford.

Nancy Roth, '89, to Timothy Mallek. She is employed by Consolidated Papers. They live in Stevens Point.

Mike Winters, '89, to Marlene Schwobe. Mike is a fund-raising consultant and owns his own logging business. They live in Wisconsin Rapids.

Michelle Kustka, '89 to **Scott Neff**, '89. She is an employee at Advance Systems Inc., and he works for Classic Modular Systems, both located in Green Bay.

Michael Riha, '89, to Tresa McBee. He is pursuing a graduate degree at Indiana University. They reside in Bloomington.

Michael Heimark, '89, to **Robin Gadzinski**, '90. He is a buyer for Hergerts Inc., and she is a student at the UW-Oshkosh School of Nursing. They live in Oshkosh.

Mary Miller, '89, to Steven Ellis. She is an eighth-grade

teacher at Seymour Middle School. They live in Kaukauna.

Brenda Sue Seramur, '89 to Brian Thompson. She is employed by Williams Realty of Minocqua, where they live.

Mary Hoffmann, '89, to Joel O'Brien. She teaches fifth grade in Indianapolis, where they also reside.

Lynn Schael, '89, to Jay Kufahl. She is a food service supervisor at the Wausau Hospital Center. They live in Wausau.

Lynn Balas, '89, to **John Gregory**, '91. She is a casualty claims analyst at American Family Insurance, Madison. They live in Madison.

Lori Nauertz, master's '89, to James Ortnier. She is a speech and language pathologist. They reside in Loyal.

Lorelle Reiman, '89, to Steven Wadel. She is a merchandiser at Prange's in Marshfield, where they live.

Linda Vicker, '89, to Randall Collins. She is program director and case manager for United Cerebral Palsy, Wausau. They live in Stevens Point.

Linda Kragh, '89, to **Paul Welch**, '88. Both are grade school teachers in Oconto, where they live.

Liane Rice, '89, to Chris Shulfer. She is a sales representative for Tombstone Pizza Corp. Their address is 1402 Crabtree Ave., Stevens Point.

Kristin Lynch, '89, to Thomas Phillip. She is employed by the Mental Health Association of Minnesota.

Kim Sura, '89, to Bryan Bernhardt. She is employed by Sparks Insurance Inc. They live in Kenosha.

Kerri Lee Aschenbrenner, '89, to Scott Fiske. She is an octel coordinator for Cellular One, Minneapolis. They live in Mound, Minn.

Keith Olson, '89, to **Jeanne Currey**, '90. He is employed by Travel Guard International in Stevens Point, and she is director of bands at Wisconsin Rapids East Junior High School. Their address is 501 John's Drive, Apt. 2, Stevens Point.

Karen Melk, '89, to Timothy Johnson. The couple is attending graduate school at Columbia University and living in Manhattan, N.Y.

Karen Lemke, '89, to Jeffrey Lehman. She is a family and consumer education teacher at Marinette Middle School and he is a student at UW-Marquette. They live in Marinette.

Julie Mueller, '89, to Michael Leffel. They reside in Palatine, Ill.

Judith Chaffin, '89, to **Steven Heath**, '90. She works for American Family Insurance, and he is a purchasing agent for Butler Paper, Division of Georgia Pacific. They reside in Madison.

John Krause, '89, to Linda Parker. He is a natural areas management assistant for the Wisconsin DNR.

Jill Sroda, '89, to David Giesler. She has been a sixth-grade teacher in the Janesville School District. Their address is 1118 Pilgrim Way, Green Bay.

Jill Hilgendorf, '89, to Michael Hahn. She is a kindergarten teacher for the Dodgeville School District. They live in Dodgeville.

Jennifer Fischer, '89, to Thomas Monogue. He is an attorney with William Pangman and Associates, S.C., Waukesha.

Jeffrey Pritzl, '89, to **Susan Hallada**, '90. He works for the DNR at the Mead Wildlife Area and is pursuing a master's degree at UW-SP. They live in Stevens Point.

Jeffrey Kirchman, '89, to **Andrea DeMark**, '90. He is an advertising copywriter for W&B Advertising, Madison. The couple resides in the Madison area.

Jay Riewestahl, '89, to Theresa Braden. He is assistant administrator of Burnett County's forestry and parks division. The two make their home in Siren.

Jay Johnson, '89, to Julie Zimmerman. He is a 4-H agent at UW-Milwaukee. They live in Sheboygan.

Jane Fritsch, '89, to Jeffrey Gavin. She is an assistant manager at Larry Fritsch Cards. Their address is 135 Lakeview Drive, Stevens Point.

James Watson, '89, to **Joan Williams**, '90. He is an applications engineer at Nalco Chemical Co., Appleton.

James Kondzela, '89, to **Wendy Vozka**, '90. He is a teacher and girl's varsity basketball coach at Antigo Junior High School, and she is a secretary and designer for AFLAC Insurance. Their address is 321 Watson St., Antigo.

Jacklyn Lewitzke, '89, to **Charles Dehnell**, '90. She is a speech/language clinician with the Merrill School District. He is employed by Wausau Paper Mills and is a substitute teacher in the Wausau and D.C. Everest School Districts. They live in Wausau.

Gregory Quinette, '89, to Patricia Kowaleski. He is employed at First Financial Bank as a collector.

Greg Dantoin, '89, to **Sherri Granian**, '89. He is a marketing representative for Wisconsin Public Service, and she is a staff accountant for the Rhinelander Paper Co. They live in Rhinelander.

Gary Neyer, '89, to **Amy Berry**, '88. He is a recovery engineer for Westvaco Corp.,



Emeritus Professor Norman Keats' outdoor sculpture (center) has a place of prominence between walkways.

and she is a speech-language pathologist for the Allegheny County School District. Their address is 404 E. Gordon St., Covington, Va.

Gary Immel, '89, to **Kathryn Phillippi**, '90. He is division manager of Barefoot Grass, Waukesha, and she is a graduate student at UW-Milwaukee. They reside at 3540 N. Oakland Ave., Apt. 8, Shorewood.

Eric Hyland, '89, to Rebecca Dollevoet. Both are computer programmers with State Farm Insurance, Bloomington, Ill. They live in Normal, Ill.

Elizabeth Mayer, '89, to **Rodney Bashaw**, '89. They reside in Palatine, Ill. She is employed by the American National Bank in Arlington Heights.

Earl Schmoll, '89, to Kim Frederickson. He is a laboratory technician at Ortek, Green Bay. They make their home in Appleton.

Dena Westby, '89, to William Mercer. She teaches drama and speech at Stevens Point Area Senior High School. Their address is 2221 Church St., Stevens Point.

Dawn Kopchinski, '89, to Todd Bratt. She is employed by the Wausau School District. Their address is 1240 S. Eight Ave., Wausau.

Claire Williams, '89, to **Kevin Weslaski**, '90. She is a computer graphics artist at J.I. Case, Racine, and he is a medical technologist at St. Elizabeth Hospital. They live in Racine.

Christopher Kohnle, '89, to Beverly Oby. He works for the Tisch Mills Farm Center.

Carrie Eft, '89, to **Thomas Raeder**, '89. She is employed at St. Mark's School, and he works at E.O. Johnson Co. They live in Wausau.

Carrie C. Vandekieft, '89, to Curtis R. Downes. She is employed by the Cabinetree of Wisconsin, Waukesha. They live in Brookfield.

Carol Schlaefer, '89, to Rick Kolinski. She is the manager of Vanity, a women's apparel store. They reside in Stevens Point.

Brian Brashaw, '89, to **Susan Collar**, '91. She is employed by the Minnesota Arrowhead Community College Region, and he is with the Natural Resources Research Institute in Duluth, Minn., where they live. He is a graduate of Washington State University's wood engineering program.

Brenda Strigel, '89, to Mark Baltus. She is employed by Roehl Transport. They reside in Marshfield.

Beth Neja, '89, to **Richard Roth**, '89. She is a substitute teacher, and he is a sales representative for Coca-Cola Bottling, Plover. Their

address is 2206 Maple Drive, Plover.

Barbara Thomson, '89, to **Arnold Steinfeldt**, '89. She is assistant apparel manager at KMart Corp., Arlington Heights, Ill. He is a designer for Century Communications Publishing Co., Niles, Ill. They live at 2165 S. Tonne, Apt. 218, Arlington Heights.

April Bargender, '89, to Mark Berg. She is head preschool teacher at Central Care for Children and he is pursuing a master's degree at the University of Minnesota.

Angela Hall, '89, to John Hallanger. She owns and operates Mequon Massage Therapy. They live in West Bend.

Andrew Utrie, '89, to **Christine Vander Heiden**, '89. He is employed by the University of Missouri-Rolla as a residence hall director, and she is a teacher at Mark Twain Elementary School. They live in Rolla, Mo.

Andrew Cross, '89, to Debra Gade. He is an aquatic biologist with Integrated Paper Services Inc., Appleton. The two live at 306 W. Prospect Ave., Apt. 12, Appleton.

Amy Sanderfoot, '89, to Joel Justinger. She is a sales representative for Honeywell in Appleton. Their address is 1004 E. Florida Ave., Little Chute.

Amy Bohl, '89, to David Goltz. She is a teacher at Foster Elementary School in Appleton. They make their home in Oshkosh.

Allan Raatz, '89, to JoAnn Palas. He is a fishery technician. Their address is 712 S. Cherry Ave., Marshfield.

Thomas Spoerl, '88, to June Pankow. They make their home in Port Washington.

Cheryl Strasser, '88, to Richard Davis Jr. She is a quality assurance supervisor at E.B. Eddy Paper. They live in Port Huron, Mich.

Kathleen Hanson, '88, to **Robert Hamlin**, '88. She is a dietitian, and he is an associate systems programmer with IBM-Lexington. Their address is 2908A Candlelight Way, Lexington, Ky.

Randy Schade, '88, to Joleen Rand. He is a compensation benefits specialist at Wausau Hospital Center. They live in Colby.

James W. Burns, '88, to Amy Sportel. He is the owner of Kitter Control in Kalamazoo, Mich.

Joseph Zakovec, '88, to **Tonya Stern**, '90. He is employed by the City of Janesville, where they live. She is a teacher in Madison.

Karen Due, '88, to Bob McLain. She is employed at St. Francis Hospital in Milwaukee. Their address is

1029 S. Spring St., Port Washington.

Leah Huebner, '88, to **Gregg Kurzynski**, '89. She is a manager for Prange's, and he is a physical education teacher and coach for South Middle School. They live in Eau Claire.

Curtis A. Foth, '88, to Wendy A. Baudhuin. He works at Jones Intercable. Their address is 760 Abrams, Green Bay.

Denise Turzinski, '88, to Thane Eckrote. Both are claims adjusters at Sentry Insurance.

Kent Martinson, '88, to **Kathryn Weingarten**, '90. He is a financial planner at IDS Financial Services, and she is a teacher at De Long Middle School. They live in Eau Claire.

Julie Heck, '88, to **John Reinthaler**, '89. She is a third grade teacher at Pine Lake School, and he is employed by Blue Cross, Blue Shield, United of Wisconsin. They reside in Rhinelander.

Ann Dereszynski, '88, to **Todd Streckenbach**, '90. They are managers of the Wolf River Drive-In, Fremont. **Thomas Speyer**, '88, to Mindy Sue Wallace. Both are employed at Walt Disney World in Orlando, where they live.

Kathy Jo Ebert, '88, to Andrew Ackerman. She is an interior design/visual displayer for Stuarts Clothing, Indianapolis, Ind. They live in Greenwood, Ind.

Christopher Knutson, '88, to **Michele Wech**, '89. He is a merchandise manager with J.C. Penney, and she is an internal auditor for Shopko Stores Inc. They reside in Appleton.

Jill Thurke, '88, to **Allen Frederickson**, '88. She is a caseworker for Big Brothers/Big Sisters of Marathon County, Wausau, and he is a coach with the D.C. Everest School District, Schofield. They live in Schofield.

Ellen Ebben, '88, to Paul Kennedy. She works in freelance photography and is employed by Johnston's in Melbourne, Fla., where they live.

Pamela Jacobs, '88, to **Kenton Miller**, '89. She is a sales and marketing representative for Kraft American, and he is a sales and marketing representative for Excel Marketing. They make their home in Minneapolis.

Michael Jameson, '88, to Kim Secor. He is employed by the Howard-Suamico School District at Bay Port High School.

Steven Sweeney, '88, to Holly Nelson. He is a teacher at North High School in Eau Claire where they live.

Natalie Dirks, '88, to Rick Townsend. She is a family and consumer education teacher at Sturgeon Bay High School. Their address is 512 S. Third Ave., Sturgeon Bay.

Mark Kulig, '88, to Cathy Gienza. He is a district conservationist for the USDA at Albert Lea, Minn. Their address is 118 N. McArthur Drive, Albert Lea, Minn.

Lynn Hilgendorf, '88, to **Thomas Karst**, '88. She is employed by the Veterans Administration Hospital, Milwaukee, and he is an employee of the Joe Wilde Co., New Berlin. Their address is 2647 N. 63rd, Wauwatosa.

Tammy Schmidt, '88, to Eric Backaus. He is employed at Tesmer Construction Corp., Neillsville.

Paul Speth, '88, to Andrea Waefler. He is a sales representative for Badger Sporting Goods, Madison.

Edward Kroll, '88, to Jennifer Harris. He is a process engineer for James River Corp., Halsey, Ore. They live in Albany, Ore.

Susan Opitz, '88, to **Michael Breaman**, '88. She is employed at Career Options in Neenah, and he is with Transport International Pool in Appleton. They make their home in Little Chute.

Mary Stachowiak, '88, to Michael Pieczynski. She is employed at First Financial Bank, Stevens Point, where they live.

Roberta Cleary, '88, to Matthew Riedl. She is a student at the UW-Madison School of Veterinary Medicine.

Kerry Brahan, '88, to Martin Mongin. She is the owner of Slender Center, Oshkosh. They live in Appleton.

Paula Becker, master's '88, to Jeff Cooper. She is a teacher at St. John Lutheran Church, Wausau. They make their home in Rhinelander.

Steven Rusch, '88, to Julie Jungwirth. He is employed at Filter Materials, Waupaca. They live in Waupaca.

Sandra Davis, '88, to Kevin Jerzak. She is a soil conservationist for the Soil Conservation Service. They live in Ivanhoe, Minn.

Lisa Luebke, '88, to Kenneth Korslin. She holds a master's degree from UW-Milwaukee and works as a crisis counselor for Manitowoc County Human Services. They live in Manitowoc.

Mary Beth Helbach, '88, to Gregg Jensen. She is a graduate student at UW-SP and an accounting assistant with Automatan Inc., Stevens Point. They live in Amherst.

Katherine Skidmore, '88, to Kurt Kleinhuizen. They both are officers in the U.S. Army.

Patrick Hartel, '88, to **Anne Marie Kilgas**, '90. He is an advertising copywriter for

Shopko Stores Inc., and she is the assistant manager of The Closet in Appleton. Their address is 2985 W. Lawrence St., Apt. B-11, Appleton.

Laura Krakowiecki, '88, to **Stephen Decker**, '88. She is a speech and language pathologist at Gmeiner Clinic, Menasha, and he is a teaching assistant and graduate student in microbiology at UW-Oshkosh. They live in Menasha.

Troy Westphal, '88, to **Julie Hoare**, '90. He is a program manager with Junior Achievement. They live in Menasha.

Julie Shymanski, '88, to Brian Bohmsach. She is a teacher. The couple lives in Middleton.

Julie Retzler, '88, to **James Rohan**, '88. She is employed at Wegner Office Department Store, and he works for Marian College. Their address is 530 Meadow Lane, Lomira.

Ann Brilowski, '88, to **Craig Ellyson**, '89. She is a sales representative at Maurice's clothing store, and he is a social worker for Oneida County Department of Social Services. They reside in Rhinelander.

Jennifer Waite, '88, to Roger Anderson II. She is a kindergarten teacher for the Marshfield School District. Their address is 503A S. Vine Ave., Marshfield.

Thomas Gruenwald, '88, to **Lisa Rentmeester**, '89. He is employed at HT Enterprises as a promotions director/product engineer, and she is an elementary teacher at St. Mary's, Eden. They reside in Kewaskum.

Howard Piotrowski, '88, to Becky Freedlund. He is a stock preparation supervisor for Kimberly Clark, Neenah. They reside in Neenah.

Kristi Onopa, '88, to **Mike Mikalsen**, '89. She is employed by the Performing Arts Foundation, and he works for Kelly Services. They live in Mosinee.

William K. Glodowski, '88, to Rachel H. Paul. He served in the U.S. Air Force for four years and now works as a registered dietitian at Veterans Administration Medical Center, Oklahoma City, Okla. They live in Oklahoma City.

Timothy Holler, '88, to **Karrie Miller**, '90. He is a territory representative for Lever Brothers. She is a customer sales representative at Lands' End. The couple lives in Cross Plains.

Thomas Wiczorek, '88, to Patricia Thomas. He is a corporate accountant with Pepsi Cola General Bottlers and is pursuing a master's degree at Loyola.

Scott Huelskamp, '88, to Ann Sarsfield. He works for Patuxent Publishing Co.,



Winter night outside the University Center.

Columbia, Md. They live at 237 10th St., Pasadena, Md.

Robert Franda, '88, to **Kim VandenLangenberg**, '90. He is a process control engineer at Champion International Paper Corp., Cortland, Ala., and she is a speech language pathologist at Lake Shore North Alabama Rehabilitation Hospital.

Rebecca Rozumalski, '88, to Russell Shaw. She is a biochemist at Phamacia P.L. Biochemicals, Milwaukee, where they live.

Peter Deubler, '88, to Jennifer Peterson. He works for the American Cancer Society. Their address is 5030 Graceland Blvd., Seymour.

Mary Zamrzla, '88, to **Jason Grunow**, '89. She is a sales associate for Carson Pirie Scott, Minneapolis. He is a scenic carpenter for the Children's Theater, Minneapolis, and KTCA-TV, St. Paul. They live in Minneapolis.

Kristine Kinlaw, '88, to **Scott Zasada**, '90. She is a kindergarten teacher for the Stevens Point School District. He is a process engineer for Neenah Papers, Whiting Division of Kimberly Clark. They live at 1116 North Point Drive, Stevens Point.

Kathy Wiskerchen, '88, to Joe Burnett. She is employed at Wiskerchen Cheese Inc. The two live in Spencer.

Karen Urban, '88, to Jan Dickson. She is a career counselor at Cardinal Stritch College. They live in Milwaukee.

Jon Schackmuth, '88, to Jane Scott. He is an ensign in the U.S. Navy and is in the naval flight officers program in Pensacola.

John Rehman, '88, to **Deborah Brath**, '88. He is employed at M&I First National Bank, West Bend, where the couple lives. She teaches at Central Middle School in Hartford.

Joan Lee, '88, to Timothy Koch. She teaches in the Berlin Public School system. The couple resides in Berlin.

Jill Van Dreser, '88, to **Jeffrey Jakusz**, '88. She works as a program analyst at Partners Insurance Group. He is a software engineer at Perkin Elmer. The couple resides in Eden Prairie, Minn.

Harold Michels, '88, to **Patricia Roehr**, '89. He is employed by State Farm Insurance. They live in Bloomington, Ill.

Gary Frahm, '88, to Barbara Adams. He is a systems analyst for Northern States Power.

Douglas Schmidt, '88, to Annette Klein. He is a systems engineer for Electronic Data Systems, Madison.

David Waldoch, '88, to **Lisa Helbach**, '89. He is a designer and builder with Revelations,

Stevens Point, and she is an art teacher. Their address is 3509 Harmony Lane, Stevens Point.

Cynthia Cherney, '88, to Alan Rendall. She is a dietitian at River Pines Living Center, Stevens Point. They live in Almond.

Christi Mansavage, '88, to Derek Nelson. She is a store manager for Just Petite.

Cheryl Dufrane, '88, to **Mark Glaeser**, '89. Both attend graduate school at the University of Mississippi. They live in Starkville, Miss.

Susan Buhrandt, '88, to Kurt Simons. She is employed by the Wyndham Hotel and he works for Midwest Express Airlines, Dallas. They live in Irving, Texas.

Alan Grossmann, '88, to Rebecca Tegtmeier. He is a missionary in training for Lutheran Bible Translators. Their address is 1291 10th St. NW, Apt. 203, New Brighton, Minn.

Nancy Hoffbeck, '88, to David Wojtalewicz. She is employed at Worzalla Publishing. Their address is 1577 N. Torun Road, Stevens Point.

Daniel Loken, '88 to **Sharon Borth**, '91. Both are teachers at Bowler. Their address is Route 1, Box 260A, Birnamwood.

Tara Erickson, '88, to Steven Bartsch. She is pursuing a master's degree in special education from UW-Whitewater. They make their home in East Troy.

Kristin Zieher, '88, to Patrick Hughes. She works for Robert P. Coopmans, DDS. They live at 503 W. Sixth St., Marshfield.

Gary Scott, '88, to Kay Shultz. He is a doctoral candidate in chemical engineering at UW-Madison. They reside in Madison.

Heidi Jessen, '88, to Stephen Gwidt. She is employed at Woodward Governor in Stevens Point.

Pamela Hillbom, '88, to **Christopher Martinsek**, '88. She is director of Children's World Learning Center, and he is associate manager-audience development of the Milwaukee Symphony Orchestra.

Michael Kitten, '88, to Jennifer Gerdin. He works at the Kimberly-Clark Development Center North. They reside in Menasha.

Mary Kremer, '88, to Rodger Beyer. She works for First Financial Bank. The couple lives in Stevens Point.

Marty Yohn, '88, to Jamy Joswiak. He is an art teacher for Granton Area Schools. They live in Marshfield.

Joey Gerstl, '88, to **Leslie Castor**, '90. He works for Kimberly-Clark in Neenah, where the couple resides.

Dawn Giese, '88, to Steven Smith. She is a teacher in the Wisconsin Rapids School District. They live in Wisconsin Rapids.

Thomas Mettlach, '88, to Amy Merritt. The couple lives in Richmond, Va. He is employed by the Chesapeake Corp. in West Point.

Marvin Strommen, '88, to Elizabeth Sachs. He is a service and sales representative for J.J. Keller. They live in Appleton.

Tammy Stowers, '88, to William Tonn. She is completing her certification as a school psychologist at UW-Whitewater.

Peter Adams, '88, to Molly Bernas. He is a chemical research analyst at IBM. They live in Rochester, Minn.

Lynn Higendorf, '88, to **Thomas Karst**, '89. The couple lives in Wauwatosa. She works as a dietitian at the VA Medical Center, and he is employed in sales with the Joe Wilde Company.

Barbara Knuese, '88, to **Timothy Coghlin**, '89. She received her master's degree from UW-Milwaukee and is studying to be a school psychologist. He plays professional hockey in the British Premiere League in Scotland.

Connie Miller, '88, to Jeffrey Peterson. She teaches at the elementary level for the Appleton Area School District.

Keith Voss, '88, to Janet Tomany. A certified downtown manager, he works independently in the Green Bay area where they live.

Daniel Nogorsen, '88, to **Michelle McCune**, '89. He is an environmental engineer with Mostardi-Platt, Bensenville, Ill., and she is an interior designer for Nouveau Design Group, Kenilworth, Ill. They live in Gurnee, Ill.

David Crisman, '88, to **Beckie Pierquet**, '89. He is an area market manager for NEW International, and she is employed as a community health educator at the Green Bay Health Dept. They live in Green Bay.

Margaret Marg, '88, to Floyd Conard. She is band director at Prescott Senior High School. They live in Prescott.

Joyce Heil, '88, to Craig West. She is an advertising traffic manager/production assistant with Wergeles & Drazen, Manhattan, New York City. They live in Manhattan.

Jeffrey Erickson, '88, to Teresa K. Schaefer. He is a student actuary. They live in Oak Creek.

Dean Benjamin, '88, to Jill Kawleski. He is a graduate student at the University of Minnesota, studying chemical engineering. They live in St. Paul.

Tina Bakran, '88, to **Jamie Downing**, '88. She is a

kindergarten teacher in Port Washington, and he is an area director for the American Cancer Society in Milwaukee. They live in New Berlin.

Beth Haines, '88 to James Molski. She is the high school librarian in Johnson Creek. They live in Watertown.

Kurt Krueger, '88, to Kelly Werner. He is a teacher and coach for Rhinelander High School. They live in Rhinelander.

Christopher Hunt, '88, to Jennifer Trapp. He is pursuing a master's degree in educational psychology and works for St. Aemillian's Lakeside. They live in Milwaukee.

Wendy Dombroski, '87, to Richard Fix. She is a teacher and swimming coach at Lincoln High School in Wisconsin Rapids. They live in Stevens Point.

Dolores H. Much, '87, to Timothy V. Kosloski. She is employed by the City of Appleton. The couple lives in Neenah.

Arnie Schraeder, '87, to Julie Hardina. They are employed at Consolidated Papers Inc., and live in Port Edwards.

Victoria Hubatch, '87, to Daniel L. Kakes. She is an analytical chemist for Envirosan of Rothschild. They live in Antigo.

Valerie Meilahn, '87, to **John Whitstone**, '86. She is an area manager at Shopko in De Pere, and he is a project technician for Foth and Van Dyke in Green Bay. Their address is 1307 St. Clair St., Green Bay.

Susan Hammes, '87, to Timothy Fallon. She serves as a staff accountant at Telephone and Data Systems and he is employed by Tri-State Security.

Stephanie Hough, '87, to David Jabolonski. She is an assistant buyer for Prange's in Green Bay. They make their home in Sheyogon.

Shirley Wild, '87, to Joseph Wanserski. She is a mathematics teacher for the Loyal Public School District.

Scott Propheter, '87 to **Mary Beth Miller**, '88. He is lead therapist, and she is an admissions coordinator at the Homme Home for Boys, Wittenberg.

Scott Kuberra, '87, to Nancy Blount. He is with Fahrner Asphalt, Middleton. They live in Waunakee.

Renee Babiak, '87, to **Todd Schafer**, '87. She formerly was employed at Aetna Life & Casualty Corp., Brookfield, and he is vice president of Urban Telephone Corp., Clintonville. They reside in Shawano.

Paul Mattheis, '87, to **Susan Dorr**, '89. He is employed by the Department of Defense, Washington, D.C., and she is an engineer at E.S.L.,

Baltimore. They live in Washington.

Pamela Glorvigen, '87, to Martin Wolinski. They own a home remodeling business and live in Glen Ellyn, Ill.

Nancy Seim, '87, to Kevin Frusher. She is employed by Community Blood Center in Appleton where they live.

Michelle Lewis, '87, to Craig Yonke. Both work as computer programmers at Sentry Insurance, Stevens Point. They live in Schofield.

Michael Lohrengel, '87, to Catherine Schaefer. He is employed with Menominee Tribal Enterprises, Keshena. They live at 1741 Cormier Road, Green Bay.

Mary Schumacher, master's '87, to James Bloch. A speech pathologist, she works for the Sauk Rapids School District. He is a dentist in Foley, Minn. where they live.

Mark Seaman, '87, to Jill DeFrance. They live in Merrill where they both teach in the Merrill Area Public School District.

Mark D. Smith, '87, to **Linda Daberkow**, '90. He is stationed with the U.S. Army in Glenview, Ill., and she formerly was a substitute teacher in New London. They reside in Wheeling, Ill.

Lori Stanke, '87, to Steven Parizek. She is a marketing specialist for West Publishing Co., St. Paul where they live.

Laura Benzel, '87, to **Michael Becker**, '87. She holds a master's degree in counseling and guidance from the University of Arizona and is employed as an AODA therapist with the Family Service Association in Green Bay. He is a sales representative with Longview Fibre Co., Milwaukee. Their address is 1409 Linwood Ave., Appleton.

Katherine Sherwood, '87, to Wayne Brostrom. She is a marketing representative for James River Corp., Minneapolis. They live in Eden Prairie, Minn.

Julie Duescher, '87, to David Gomm. She works for Seymour Community Schools. They make their home in Black Creek.

Judith Michaels, '87, to **Russell Trachte**, '88. She is employed at Emmons-Napp, Appleton, and he is with Outlook Graphics, Neenah. They make their home in Appleton.

John Fremstad, '87 to Jennifer Sinor. A diagnostician at the Assets School for the Gifted, he holds a master's degree from the University of Nebraska-Lincoln. They reside in Aiea, Hawaii.

John Bennett, '87, to **Connie Mazna**, '88. He is a Ph.D. candidate in molecular biology at Loyola University, and she is assistant director of admissions at Loyola. Their

address is 7346 W. Lake St., River Forest, Ill.

Jessica Maynard, '87, to **Daniel Joseph**, '89. She is an elementary teacher in the Fond du Lac School System, and he teaches elementary school in the Manitowoc School System. They live in Elkhart Lake.

Jeffrey Bilitz, '87, to Nancy Bliefnick. He is a claims representative for Economy Fire and Casualty Co., Portage. They live in Fond du Lac.

Jane Witman, '87, to Peter Fischer. She is an M.D. resident in emergency medicine at Methodist Hospital, Indianapolis.

Jan Maslowski, '87, to David Rowe. She is the head teacher at Canaland Christian Day Care. Their address is 4508 Terrace Lane, Stevens Point.

Garry Brand, '87, to **Kim Van Roy**, '89. He is a forester with the U.S. Forest Service, and she is a third grade teacher at Metlakatla, Alaska where they live.

Eric Anderson, '87, to **Ann Stollenwerk**, '89. He works for ITT, Hartford, and she is employed by Wauwatosa Public Schools. They live in Milwaukee.

Elizabeth Zins, '87, to Jeff Siebers. She is a student at the University of California at Riverside. They live in Loma Linda, Calif.

Daniel Wierzbza, '87, to Tammy Pask. He is a corporate salesman for Steel King Industries. Their address is 2905 Evergreen Drive, Plover.

Daniel Finley, '87, to **Lynn Lawry**, '87. They live in DeForest. He is a claims examiner at Economy Fire and Casualty Insurance.

Clifford Clauer, '87, to Karen Koch. He is the director of camping and environmental services for the Boys and Girls Clubs of Greater Milwaukee, Camp Whitcomb. They live in Hartland.

Caroline Pientka, '87, to Robert Bernas. She is a physical education teacher at Sacred Heart School, Polonia. Their address is 800 North Point Drive, Stevens Point.

Brian Shafrański, '87, to Vicki Jo Griepentrog. He is a manufacturing foreman at Neenah Paper, Whiting Mill. Their address is 310 Brookhaven Way, Stevens Point.

Amy Mathys, '87, to Mark Hillesheim. She is a fifth grade teacher at Franklin Elementary School in Appleton. They live in Neenah.

Alan Wilker, '87, to **Ann Aerts**, '89. He is a machinist at Woodward Governor, and she is an auditor at M&I Corp. in Wausau, where they live.

Wayne Koball, '86, to **Kathryn Holtz**, '88. He is a chemistry and physics teacher with the Siren School District, and she is a teacher with the Frederic School District. They live in Siren.

Timothy Vanden Heuvel, '86, to Annette Guns. He is an agent for Allstate Insurance Co. They live in Green Bay.

Timothy Lambele, '86, to Stacie Pehlke. He is employed by the New Auburn School District. They live in Eau Claire.

Tad C. Winkler, '86, to Jodie Michels. He is a computer analyst for M&I Data Services, Brown Deer. Their address is N112 W17083 Vista Court, No. F, Germantown.



Albertson Learning Resources Center.

Steven Kolins, '86, to Sally Jamir. He holds a master's degree in physics from North Carolina State University. They live in Pittsboro, N.C.

Steven Aderman, '86, to Julie Livermore. He is employed at Specialty Chem Products as a chemist plant supervisor. They live in Menominee.

Sarah Lehman, '86, to Gordy Williamson. She is a kindergarten teacher at Oneida Tribal School, Oneida. They live in Kaukauna.

Paul Chilsen, '86, to Lisa Martineau. He is pursuing a graduate degree in film. They live in Lake Geneva.

Michael Curtin, '86, to Michaelen Carter. He is employed at Shelf and Dining Furniture in Green Bay where they live.

Marie Tenuta, '86, to Robert Piek. She is employed by Blue Cross and Blue Shield United of Wisconsin, Milwaukee. They live in West Allis.

Lisa Piontek, '86, to **Martin Frey**, '86. She is a supervisor at American Medical Security, and he is promotions manager at WGBA-TV26 in Green Bay. Their address is 3072 West Point Road.

Laurie Woodruff, '86, to Mark Mosher. She teaches English and drama at Oshkosh North High School. They live in Oshkosh.

Laura Meeks, '86 to David Batson. She is a Clinique cosmetic counter manager at Marshall Fields. They live in Milwaukee.

Kurt Komasa, '86, to Karen Wandrey. He is a sales representative with American Home Foods. They reside in Plover.

Kirby Kulas, '86, to **Julie Harris**, '89. He is an employment specialist at Sentry Insurance, and she is manager of Seiferts, Stevens Point. They live at 2509 Center St., Stevens Point.

Kay Janisse, '86, to Jack Goodwin. She is a graduate student at UW-Milwaukee, employed as an interlibrary loan assistant at Marquette University Memorial Library. Their address is 2938 N. 56th St., Milwaukee.

Karen Burr, '86, to Randall Swanson. Both are employed by the Village of Plover, where they live.

John Wolter, '86, to Ann Marie Craanen. He works for the 3M Company in Richmond, Va. The couple resides in Midlothian, Va.

John Jackman, '86, to **Lea Swanson**, '87. He works at Grassroots Landscape, Carol Stream, Ill. They live in St. Charles, Ill.

Jean Niles, '86, to **Dean Nuskowiak**, '86. She was employed at Bank One, Stevens Point, and he is a

sales representative for Superior Chemical Corp. They live in Antigo.

Jane Rogiers, '86, to **Joseph Jordan**, '86. She is employed as a speech pathologist at St. Lukes Hospital, Cedar Rapids, Iowa where they live.

Debra Hockers, '86, to Joseph Sule. She is a supervisor of claims services at Employers Health Insurance. Their address is 1203 Eldora Lane, Green Bay.

Craig Fitzwilliams, '86, to Melissa Venechuk. He is employed by Mid-States Associates, Baraboo, as environmental services manager. They make their home in Baraboo.

Connie Stein, '86, to Kurt Lichtenwald. She is a special education teacher at New Holstein Elementary School.

Carmeleto Malek, '86, to Timothy Duffy. She is an underwriter with American Medical Security.

Tim Nelson, '85, to Sue Anderson. In addition to being self-employed, he works for Schmeling's Nursery, Muskego. They live in Waukesha.

Michael Smrstick, '85, to Kerrie Leece. They live in Wisconsin Rapids.

Scott Sturgul, '85, to Susan Honold. He is a senior outreach specialist with the UW-Madison College of Agriculture. Their address is 1044 Burnwyck Drive, Janesville.

Ruth Ellen Schultz, '85, to Robert Schulze. She is a loan account representative for Marquette University.

Patti Jo Leece, '85, to James Lloyd. She is employed by the Division of Vocational Rehabilitation. They live in Biron.

Mark Umms, '85, to Renee Klein. He is a salesman for Cablevision, and she is a teacher's assistant at Syble Hopp School, De Pere.

Laurie Zietlow, '85, to James Gruber. Their address is 819 W. Clark St., Stevens Point.

Craig Biser, '85, to Noreen Klesmith. A training specialist, he is employed by Community Industries Corp. They make their home in Oshkosh.

Therese Magnus, '84, to Neville Wang. Formerly, she worked for the Appleton Post-Crescent and Conway-Baldwin, Neenah. The couple now lives in Columbia S.C.

Steven Erickson, '84, to Jackie Preisig. He is employed by C&H Packaging, Merrill. They live in Wausau.

Shelly Sprecher, '84, to Michael Rynearson. A securities broker/financial planner, she works for Waukesha State Bank.

Patti Jo Place, '84, to Terrence Porto. She works as a consultant for Family Child Learning Center, Tallmadge, Ohio. They reside in Streetsboro, Ohio.

Marcia Holmstrom, '84, to Keith Nowicki. She is a marketing systems analyst for Wisconsin Public Service Corp. Their address is 813 Eliza St., Green Bay.

Julie Clark, '84, to John Paul Poisson. She is a pilot with American Airlines, Raleigh, N.C. They live in Wilmington, N.C.

John Wegner, '84, to Barbara Peterman. He is assistant production superintendent for Midtec Paper Corp., Kimberly. They make their home in Appleton.

John T. Sommercorn, '84, to Rachel Peot. He is a sales representative for the Appleton Wire Division of Albany International, based in Maumelle, Ark., where they live.

Dawn Wenzell, '84, to James Ross. She works as a scenic artist with the Milwaukee Repertory Theater.

Dale Reckner, '84, to Sandy Naedler. He is a vocational training specialist in Spencer, where they live.

Connie Wood, '84, to Rev. Kenley Mann. She is a self-employed music teacher and he is associate pastor of Immanuel Lutheran Church in Medford, where they live.

Bradley Brothers, '84, to Teresa Sullivan. He is employed by Tithof Tile and Marble, Deerfield, Ill. They live in Kenosha.

Zona Klemp, '83, to Joel Lemanski. She is a teacher at the Lincoln School, Merrill. They live in Marathon.

Jeffrey Fryer, '83, to Mary Green. He is a police officer and she is an assistant district attorney in Rock County, Beloit. They live in Madison.

Laurie Shepel, '83, to Joseph Zanter. She holds a Ph.D. in biochemistry and is a cancer researcher in the Human Oncology Department at the University of Wisconsin Hospital. They live in Janesville.

Alan Glodowski, '83, to **Colleen Kelly**, '86. He is an accounting manager, and she is a computer programmer at Sentry Insurance. Their address is 1004 Eighth St., Stevens Point.

Victor Schluga, '83, to Patricia Stoller. He works for the American Automobile Association.

Laura Turek, '83, to Jeff Schultz. She is an account executive for KUUL Radio in Davenport, Iowa. They live in LeClaire, Iowa.

Kathryn Koch, '83, to Michael Galezio. She is pursuing a master's degree in education from Marian College while being employed by the School District of Slinger as a band director. They reside in West Bend.

Jacqueline Thomson, '83, to Robert Mortensen. She works in Brown Deer for Briggs and Stratton. They live in Janesville.

Daniel Nagorsen, '83, to **Michelle McCune**, '85. The couple's address is 6244 Eagle River Drive in Gurnee, Ill. He is an environmental engineer with Mostardi-Platt and she works as an interior designer with Nouveau Design Group, Inc.

Daniel Engelhard, '83, to Annamaria Frega. The holder of an MBA from Ball State University, he is employed by Container Corporation of America. They live in Fort Wayne, Ind.

Susan Zelazoski, '82, to **Michael Werdeo**, '88. Both are teachers at St. John School, Antigo. Their address is 1025 10th Ave., Antigo.

Susan Vagnoni, '82, to Sean Murphy. She is assistant to the president of United Arts in St. Paul, Minn., where they live.

Renee Hofeldt, '82, to William Meyers. She is a geographic consultant for the Nez Perce Forest Resources Department in Idaho.

Mary McHugh, '82, to Gary Ludwig. She is a teacher in the Appleton Public School System and a student at UW-Oshkosh. They live in Appleton.

Lynn J. Korth, '82, to Christopher K. Walker. She is an administrative assistant at Bank One, Wisconsin Trust, and he is an alarm technician at Horgan Sales and Service.

Linda Brandt, '82, to John Des Jardins. She works for Action Employment and Training. The couple resides in Appleton.

Kendall Kamke, '82, master's '88, to **Chris Young**, '83. He is a fisheries specialist for the DNR in Oshkosh, and she is an independent sales representative. They reside in Oshkosh.

Joyce Schumacher, '82, to Vern Ehlke. She is a speech and language pathologist with the Appleton Area School District. They live in Appleton.

David Prillwitz, '82, to Tami Stoffer. He is a speech and language pathologist at Emanuel Hospital and a graduate of UW-Madison. The couple lives in Portland, Ore.

Theresa Wilcox, '81, to Robert Kisla. She is a first grade teacher at Walworth Elementary School. Their address is 836 N. Garfield, Janesville.

Robert Rhynas, '81, to Lynn McIntosh. He is a soil scientist for Boone County Soil and Water Conservation District, Belvidere, Ill.

Garth C. Schneider, '81, to Ann M. Van Der Geest. He is owner of Schneider Multifeed, Hortonville, and vice president of Cyber Ag Group, Pulaski. They live in Hortonville.

Deborah Brandt, '81, to Jay Hodson. She is with the Appleton School District, and he works for American National Can, Neenah. They live in Appleton.

Mary Peterson, '81, to Joseph Boor. She is a teacher

at Dorchester Elementary School, and he is a farmer.

Jeanne Clavey, '81, to Wayne Wigen. She received a business certificate in supervisory management in 1989 and is now employed as a lab technician/receptionist for Alto Dairy-Mitchell Division. Their address is 11441 W. Mayer Dr. in Franklin.

Darlene De Bruin, '81, to Richard Hein. She is a human resources specialist at Fox Valley Technical College, Appleton. They live in Combined Locks.

Ann Rossmiller, '81, to Robert Lechelt. She is a quality control supervisor at Eagle Knitting, Shawano. They live in Wausau.

Susan Kasten, '80, to Paul Melnarik. She is an assistant manager at Shakey's Pizza in Wausau. They live in Plover.

Steven Reichel, '80, to Sheila Teske. He works at the Marshfield Clinic, Park Falls, and she is employed at the Marshfield Clinic, Minocqua. They live in St. Germaine.

Marilyn Roman, master's '80, to Thomas Helgestad. She is a first grade teacher at Grove Elementary School in Wisconsin Rapids, where they live.

Rauni Muschinske, '80, to John Vruwink. She is a family and consumer education teacher and alcohol and other drug abuse coordinator with the Port Edwards School District. She holds a master's degree in guidance and counseling from UW-Oshkosh. They live in Wisconsin Rapids.

Peter Wilke, '80, to Wendy Adamavich. He is a sales manager at O&W Communications. They reside in Sheboygan.

Kathleen Timbers, '80, to Michael Hughes. She is an advertising sales representative for the Star Tribune, Minneapolis. They live in St. Paul, Minn.

Joyce Schneider, '80, to Roger Olson. She is a substitute teacher in the Shawano-Gresham School District. Their address is 1321 E. Elizabeth St., Shawano.

Ronald Baker, '79, to **Deborah Kluz**, '81. She is employed by the Stevens Point School District, and he is a nurse at St. Michael's Hospital in Stevens Point where they live.

Mary Isely, '79, to William Somers. She is a software engineer with General Electric. They live in Milwaukee.

Sandra Kirschner, master's '79, to John Zemke. She is a speech and language clinician for the Fond du Lac School District. Their address is 234 Main St., Sheboygan Falls.

David Challe, '79, to Debra Petrashek. He is a manager for Super Valu Foods in Eau Claire and is pursuing a master's degree in food science/nutrition at UW-Stout. They reside in Menomonie.

Frank BeFay III, '79, to Tracey Wolf. He is a pharmaceutical representative with Summit Pharmaceuticals. Their address is 853 Hubbard St., Green Bay.

Charles J. Slaterry, '79, to Mariclaire Pekarek. He works for Country Today News and she is a charge nurse at River Pines Living Center. They live in Milladore.

Carol Whitley, '79, to Donald Vesecky. They are employed

by McKesson Drug Co., Romeoville, Ill. They live in Bolingbrook, Ill.

Suzanne Cleveland, '78, to John Klein Jr. A teacher at Clovis Grove School, Menasha, she holds a master's degree in behavioral disabilities from UW-Madison. They make their home in Neenah.

Paul Niehaus, '78 to Patricia Tengblad. He is director of research and development at Egger's Industries in Neenah where they live.

Sue Abraham, '77, to Eugene Doell. She is an administrative assistant with Grant Thornton. He is a self-employed farmer in Medina, where the couple lives.

Brian Maxinoski, '77, to Bess Kovacevich. He works for the U.S. Postal Service.

Susan Eisenman, '77, to David Weber. She is a teacher for Head Start in Wausau where they make their home.

James R. Habeck, '76, to **Penny Gillman**, '76. They met on the staff of The Pointer, UW-SP's student newspaper. She formerly worked for GTE and is now employed in the children's section of the Shawano City-County Library. He is an attorney in private practice, family court commissioner, and counsel for the Wisconsin Towns Association. They live at N2359 Cattau Beach Road, Shawano.

Dan Thompson, '76 to Julie Olson. A professor of psychology and counseling at Arkansas State University, he received his Ph.D. from UW-Madison and his master's from the University of Arizona at Tucson. They live in Jonesboro, Ark.

Dewayne Byrnes II, '75, to **Kathleen Zanolli**, '80. She is a mathematics teacher at Pacelli High School, and he is principal at St. Peter Middle School. They live in Stevens Point.

Mark A. Schwantes, '74, to Tina Palma. He is the owner and operator of Schwantes Decorating Contractors, Grafton. They live in Grafton.

James Gillis, '74, to Gail LeMense. He is an environmental scientist with McMahon Associates, Menasha. They live in Denmark.

Henry Bongers, '73, to Donna Rosenberg Tormey. He is a manager and she is a purchasing agent at Beatreme Foods in Beloit. They live at 1811 Happy Hollow Road, Janesville.

Larry Lange, '73, to Jill Timmerman. He is president of Larry Lange, Ltd., a music contracting company which hires orchestras to accompany national acts performing in Milwaukee. Their address is N16 W5369 Garfield Court, Cedarburg.

James Collins, '72, to **Suzann Zukowski**, '73. They reside in Cudahy.

R. Conrad Jones, '71, to Lisa Garych. He is the senior environmental toxicologist for the Westchester County Health Dept., N.Y. He holds a Ph.D. in nutritional toxicology/cancer research from Rutgers University. Their address is 127 S. State Road, Briarcliff Manor, N.Y.

Anthony Pudlo, '70, to **Penny Wussow**, '86. They live in Seymour.

Gifts to Our Foundation

Thank you

The University of Wisconsin-Stevens Point Foundation acknowledges with deep appreciation the broad base of support it received from graduates, friends, faculty, staff, parents and corporations during the 1991-92 Traditions in Action fund drive.

At a time of keen competition in state government to support many vital services, we are especially grateful for and in need of the private funding you provide.

Scholarships for students facing ever spiraling costs of higher education, worthy projects which are not pursued because of state funding inadequacies, equipment and other supplies to enhance student and faculty research have all been financed through your generous gifts.

We value not only your contributions of money but also your continued support of legislative efforts to support the UW-System and your kind words to prospective students and their parents.

Circle of Champions (\$10,000.00 +)

Esther Anderson
Thelma Beatrice Baierl
Joseph G. & Elinore L. Bergomi
COPPS Corp.
Du Pont
Gordon E. Geeseman
Irvin Young Fdn.
Ceal M. Johnson
Lake States Section of Tappi
Donald N. & Beverly A. Lascoy
Terry & Susie Porter
Helen Preston
Sentry Fdn. Inc.
Dorothy & Jacque Vallier
Weyerhaeuser Co. Fdn.

University Leaders (\$7,500.00 +)

The Milwaukee Fdn.
Martha H. Moore

Chancellor's Society (\$5,000.00 +)

Jennie Brodhagen
Consolidated Papers Fdn.
Kathleen Franceschi
Hercules Inc.
International Paper Co.
International Paper Fdn.
Packaging Corp. of America
Pearl Vorland
Robert F. Wilde
Worth Co.

President's Club (\$2,500.00 +)

Albany International
Boise Cascade Corp.
Leonard F. & Eunice DeBaker
DuBay Cranberry Co.
Georgia-Pacific Corp.
Iron County Museum
James River Corp.
Joint Textbook Committee LTEE
Martin Marietta Corp.
Nalco Chemical Co.
North Central PIMA
Robert & Elaine Rossmiller
Salmon Unlimited Wis.
Stevens Point/Plover Area
Wausau Paper Mills Fdn.
Kenneth B. & Lucille Willett
Whitetails Unlimited, Inc.

Deans' Society (\$1,000.00 +)

Acacia Philanthropy Fdn., Inc.
American National Bank & Trust
Dr. & Mrs. George H. Anderson
ASEA Brown Boveri, Inc.
Larry C. Ballard
Chesapeake Corp. Fdn.
CIBA-GEIGY Corp.
Comms. Satellite Corp.
Duane K. Counsell
James H. & Barbara DeWeerd Jr.
Dow Chemical USA
Eastman Kodak Co.
Eaton Corp.
First Financial Bank
First Financial Fdn. Inc.
Caroline Fribance
Donna Garr
George Kress Fdn.
Helen R. Godfrey
Eleanor F. Goepfert
Goepfert Enterprises, Ltd.
Goulds Pumps Fdn.
Gordon M. Haferbecker
Bernard C. Hlavac
Vern & Ruth Holmes
Horizon Coal Co. Inc.

IBM Corp.
J.M. Huber Corp.
Marian G. Joanis
Jane Jones
Eugene J. Katz
Samuel G. Kingston
Robert J. & Barbara B. Knowlton
Edith D. Kraus
Melvin R. Laird
Lakehead Pipe Line Co. Inc.
Melvin F. & Frances Lepak
McDonough
Manufacturing Co
Measurix Corp.
EvaRae Mellentine
Metropolitan Life Fdn.
Mosinee Paper Corp. Fdn.
National Starch & Chemical Fdn
Al Noel
Northwest Airlines Inc.
Northwestern Mutual Life Insur
Edward J. & Lucille Okray

P.H. Glatfelter Co.
Rose Petersen
Phillips Petroleum Fdn. Inc.
Potlatch Fdn. II
Repap Wis., Inc.
O. Allan Rice
Scott & Susan Robertson
Malcolm Rosholt
Safari Club International
Sandoz Chemicals
Elizabeth Schaeffe
Ruth C. Schierl
D. David Sebold
Simons Eastern Co.
Richard & Lise Skofronich
Robert L. Taylor
Thiele Kaolin Co.
Roland & Lorene Trytten
Union Camp Corp.
Gerald Viste
Voith Co. of Appleton
Frederick J. Wenzel
Williamette Industries Inc.
Wis. Bowhunters Assoc.
Robert Worth
William Wresch

Scholars Society (\$750.00 +)

Allen Supply Company, Inc.
Judi Carlson
Continental Corp. Fdn.
Kent Hall
Koerten Gallery
National Wellness Inst.
Ore-Ida Foods Inc.
Philip Morris Cos., Inc.
Deborah & Arthur C. Somers
Tak Communications, Inc.
Daniel A. & Barbara M. Teplesky
Wausau Insur. Cos.
Deanna K. Wild
Wis. Whitetails, Inc.

University Circle (\$500.00 +)

James E. Anderson
Asten Group Inc.
Atlanta Wire Works Inc.
Steve M. Badalich
Badger Paper Mills Inc.
John Bailiff
Larry A. Baker
John W. Blosser
Debra A. Boehmer
John Caylor, M.S.
Central Pizza, Inc.
Gerald Chappell
D.J.'s Sport Shack
William C. Davidson
Harold E. Dregne
The Equitable Fdn.
James Eskritt
Marian L. Gach

Viola Ginzl
Lawrence Glenzer
Green Bay Moose Lodge #801
Robert G. Hanes
Martin Hanson
Erling E. Hegg
Raymond & Jane Hutchinson
James River Corp.
Steven J. Kalscheur
Bennett C. Katz
David L. Koch
Alan & Kathryn Lehman
Alan K. Malm
Michael & Janie Martin
James K. McGinley
Gerard McKenna
William Meyer
Midwestern Officials Basketball
Nancy Newell Moore
Mount Vernon Mills, Inc.
Thomas Nikolai
Joan North
Justus F. Paul
Pope & Talbot Inc.
Racine County Conservation Lg.
James Radford
George E. & Jeannette Rogers
David & Roseann Rosin
Elouise Sampson
Keith R. & Carol Sanders
Hans Schabel
Robert A. Schmidt
Michael T. Seeger
Richard A. Strasser
Nancy & Gary Stuart
Temple-Inland Fdn.
Howard & Arlene Thoyre
Michael VanHefty
Helen Wild
Wis. Wildlife Federation
Woodward Governor Co.

Horizons Society (\$250.00 +)

American Express Fdn.
Antigo Area Rails
Wayne & Shirley Ashenberg
Donald L. Aylesworth
Bruce Bay
Reuben R. Belongia
Norman H. & Joyce M. Benson
Richard Berndt
Lyman & Sharon Boson
Mark & Laura Brodhagen
Thomas Buchholz
Gerald L. & Venita Burling
Bushman's, Inc.
E. John Buzza
James L. Carter
Champion International Corp.
T.K. & Poppy Chang
Kasha Ciaglo
Frank & Luella Crow
Culver Prentice Trust
Verna M. Dawson
Greg M. Diemer
District V Council for Advance
James Elliot
Lolita Engebretson
Carl L. Farnsworth
Fireman's Fund Fdn.
Constance Gallagher
Gary Glascoe
Donald & Eunice Gneiser
Larry L. Graham
Wilson B. Groaton, Jr.
Jerome O. Guyant
Hadley Office Products, Inc.
Pete Hady
Judith A. Herrold
Inland Material Handling
Newell D. Jaspersen
Jeff E. Jenkins
Johnson Corp.
Eugene C. Johnson
Paul Kelch
David & Linda Knoche
Barbara Knowlton

Donald D. Kropidowski
Jerome & Marilyn LaLonde
Frank G. Lasecke, Sr.
Michael & Holly Lawton
William H. LeGrande
Thomas & Carol Ann Lothian
LaVern Luebster
Verna M. Lueck
Patricia A. Mand
Philip R. & Helen E. Marshall
John W. Munson
Dennis B. & Linda Nash
Raymond D. Nass
James Neale
James E. Nelson
Sharon Nemirow
Clarence Novitzke
Pat A. Okray
Penalty Box
Kim W. Primmer
Douglas D. Radtke
Jack & Judith Reed
William H. Reichwald
Ron C. Retterath
James Rothenbach
Lee J. Schoen
Mark Seiler
Leroy & Susan Shefchik
Donald Showalter
Stephen D. Simon
Larry & Mary Sipiorski
Joseph P. Sorensen
David J. Staszak
Isabelle E. Stelmahoske
Jeffrey Strock
Tom & Ann Sunderlin
Trout Unlimited
Scott & Kay Turner
U.S. Paper Mills Fdn. Inc.
UPS Fdn., Inc.
Dean & Mary Van Order
Gregg A. Vergetis
Pamela & Ryan Walker
Mary Williams
Wis. Energy Corp. Fdn.
David Worth
Roy A. Yenchsky

Iris Club

(\$100.00 +)

Abbott Laboratories Fund
Aetna Life & Casualty Fdn.
Bernard L. & Bess Alberg
Leona F. Albert
Lois J. Alfson
R. Dean & Marilyn Allen
Sally R. Almquist
Doris Ubbelohde Ames
Curtis Anderson
John E. Anderson
Neal & Ruth Anderson
Philip R. Anderson
Ray A. Anderson
Anderson, Shannon, O'Brien, Rice & Bertz
William E. & Lynnette J. Anderson
Jay & Amy Arend
Eugene W. Arnett
George A. Arvan
Gary E. Aylesworth
B.T.L. Fdn.
Justice William A. Bablitch
Joe Baldarotta
Banc One-Wis. Fdn., Inc.
Wesley N. Bangsberg
Bank One Dayton, NA
Allen F. & Adeline J. Barrows
Wayne E. Bartels
Myrtle Bartling
Ruth Bartz
Basic American Foods
Edward & Neoma Bather
The Baxter Fdn.
Dan F. Bay
Jean L. Beck
George & Sylvia Becker
Robert Beeken
BellSouth Services
Thomas H. Bemowski
Beronja & Associates
John W. Bertelson, Jr.
Carroll 'Buzz' D. Besadny
Marylou Biddlestone
Lois Biel
Melvin & Ruthann Bloom
William E. Boldig
James F. & Carol Bomberg
Robert Bowen
Frank D. Bowers
Patrick D. Braatz
Charles & Connie Brandt
Robert Braun
Janice A. Bray-Cole
Coleen A. Bremer
Jim H. & Liz Brezinski
Robert H. & Geraldine Brogan
John E. Bruha
James Brummer
Robert O. & Eleanor A. Brush
William M. Buedingen
Kathryn M. Bukolt
Burroughs Wellcome Co.
Tracy Burton
Robert Butzlaff
William J. Cable
John & Veneta P. Campbell

Judith Carlson
George E. Cartmill
Wayne & Eileen Caulfield
Trudy D. Cayo
Chemical Bank
Man Ming Robert Cheung
Stephen Cheung
David Chitharanjan
City of Thomasville
Columbus Fdn., Inc.
Bob L. & Nancy J. Cooper
James A. Cooper
Margaret S. Cooper
Mary Jane Copps
Tom Copps
Charles & Elizabeth Crandall
W.W. & Lucille Cranford
Susan E. Crawford
Marian Culver
CUNA Mutual Insur. Soc.
Patricia Curry
Zenon & Beatrice Daigle
Gordon E. Dalton
William DeBot
Delta Dental of Wis.
Delta Omicron - Alpha Chapter
Deluxe Corp. Fdn.
John & Heidi Derzay
Imogene De Smet
Jesse A. Dewitte
Todd A. & Mary L. Dillmann
Michael J. Disher
Steven J. & Jamie Sue Doelder
Iola Doescher
Howard & Nancy Dolce
Linda L. Drewek
Lee Sherman & Joyce Dreyfus
Lewis H. Drobnick
John Droske
Len Dudas
Lorraine Dudley
Amy J. Duncan
Maria L. Duncan
Edward P. & Julia Dunigan
Roy & Jane Dunlap
Duraclean International
Merton G. Eberlein
Clark J. Eckhoff
Greg D. Edwards
Lynn W. & Janet Eley
Randall R. Ellenbecker
Sally R. Ellingboe
David E. & Pamela G. Enerson
Karen & Robert Engelhard
Judith Evenson
Michael W. & Lynn Exferd
Wilfred E. & Julia Fang
Richard L. & Kathleen Farvour
Herbert R. & Marianne Faulks
Louis C. & Mary D. Fischer
James Fitzsimmons
Jerry W. & Donna Franczek
Scott Frazier
Timothy A. Friemark
Myron J. Fritsch
John D. & Mary K. Fuller
Mary Ann Garbrecht
Ken J. & Helen Garska
Robert J. Gary
David L. & Jane Gaston
General Mills Fdn.
General Motors Fdn.
Tom Gilson
Tom Girolamo & Kathy Clarke-Girolamo
Katherine L. & Thomas L. Gobeli
Jay R. Goers
Judith Goldsmith
Louise P. Gogins
Arvie W. Gordon
Hazel E. Gotham
Daniel V. & Kathleen M. Goulet
Grace Fdn., Inc.
George & Suzanne Graham
William E. & Myrna Groth
Vance S. Gruetzmacher
Felisa Borja Gutierrez
James R. Habeck
James & Madeleine Haine
David C. & Holly J. Hanewall
Alan Haney
Roger A. Hansen
Thomas J. Hanson
Marilyn Hardacre
James & Kay Harmon
Chester & Marvel Harrison
Hartford Insur. Group
Ernest P. & Irene Helminiak
Kathleen J. Hempel
Joseph & Carole Herman
Mary L. Hermanson
William & Carol Hettler
Ronald & Mary Jane Hewett

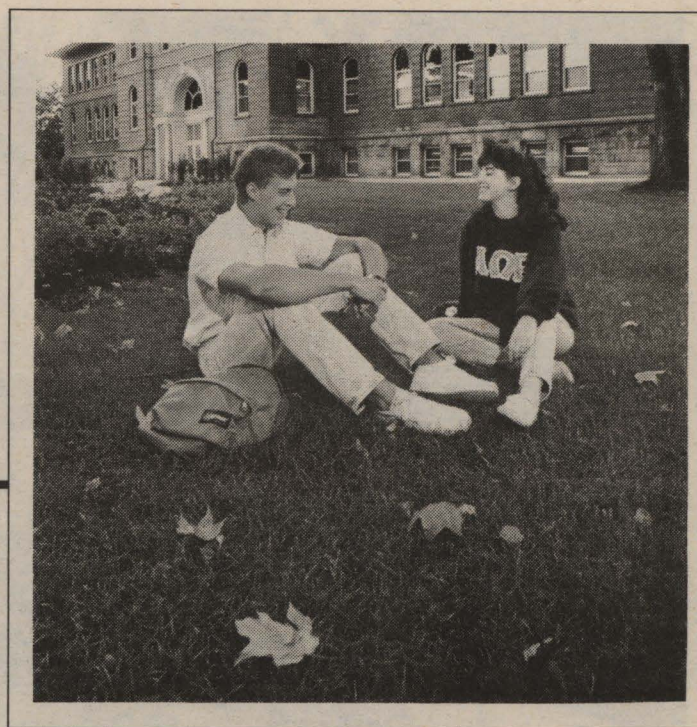

Student visitors on the lawn of Old Main.

Ethel V. Hill
Linda J. Hill
Joan Honl
Herbert & Elizabeth Humke
Brian Hunt
Dave & Jeanette Hurlbut
Illinois Bell
Integrated Paper Services, Inc.
Robert E. Isherwood
J.R. Nelson & Associates
Gary P. Jacobson
Bill & Ruth Jaeger
Judie A. Janquart
Michael Janse
Ronald Janz
Charles J. Jarvis
Thomas M. & Rose M. Jirous
Joan C. Joerns
Ruth Joerns
Mavis Johannes
Charles & Lorraine Johnson
Margaret H. Johnson
Sue A. Johnson
Johnson's Wax Fund, Inc.
John W. Jury
David O. Karraker
Kearney & Trecker Fdn., Gary Keller
Robert D. Kenseth
Richard & Adrienne Kessler
Jon A. Kester
Terry & Mary A. Kettner
David L. Kinnamon
Jane M. Klein
Jim L. Koerner
Mark S. & Rebecca J. Komp
Alberta Konieczki
Peter Kosolcharoen
Terry Koss & Hillary Short
Alan W. Kotchy
Linda S. Krause
Nancy A. Krei
James & Mary Ann Kreams
William R. Kreznor
Jarlene Kriehn
Peter & Thya Kroner
John A. Kruyne
Peter J. & Patricia A. Kust
Lila B. LaBarro
Jerry La Fleur
Lake Arrowhead Assoc. Inc.
James & Nancy LaMar
C. Marvin Lang
Robert J. & Karen L. Langjahr
Chantal G. & Jerome N. Lanser
Jonathon P. & Paula K. Laun
Joan C. Leahy
Silvia Lee
Ken & Mary Lehmann
John A. Leklem
John & Carol Lempke
Mr. & Mrs. Robert S. Lewis
Mike Liebenstein, Sr.
Richard & Carol Lippert
John G. Liska
Philip E. Livermore
Ronald A. Lokken
Ronald Lostetter
William H. & Anne Love
Martin & Rebecca Loy
Lutheran Brotherhood
Patrick G. Mader
Elizabeth H. Malm
Hadrian & Grace Manske
Marathon Engineers/Architects
Len & Linda Marcisz
Dave Marie
Bev, Richard & Andrew Marko
Dan F. & Donna J. Marx
William & Mary Claire McAdams
Daniel McCollum
Robert T. & Susan McGrane
RoGene McKeithen
Cassie McLain & Joel Braatz
Kenneth McLeland
Barry F. McMillion
Edna H. McNow
William Mehlenbeck
Gerald D. & Patricia R. Menzel
Peter & Suzanne Meronek
Gary Meyer
Richard & Helen Meyer
Midwest Coca-Cola Bottling Co

John & Sheila Miech
David R. Miller
Paul F. & Patricia L. Miller
Robert H. Miller III
Neil B. Miner
Patrick J. Mitchell
Edwin R. Moberg
Greg Mox
Madeline C. Mullen
Timothy H. Murray
Dawn Narron
Lawrence & Naomi Nash
Charles & Kathleen Nason
Nationwide Fdn.
Elwyn F. & Virginia Nelson
Donna M. Nett-Pomrening
Jean E. & Robert A. Neufeld
Thomas Nevins
Timothy R. Nickels
Mary Ann Nigbor
John & Patricia Noel
North Shore Savings
Alan H. Numbers
Frank O'Brien
Michael D. O'Brien
Elizabeth Olsen & Jeanie Rickdall
Dorothy Olson
Russell J. & Dorothy Olson
Omega Foods, Inc.
Tom & Sally Overholt
Etta Louise Owen
Nancy & David Page
Elizabeth Parkinson
Kurt & Anne Pasch
John V. Patrick
Patricia Paul
Bill Pelke
Don & Tina Peters
Bernadine H. Peterson
Jeffrey & Julie Peterson
Phat H. & Anh-Tuyet Pham
Phi Upsilon Omicron
Bob J. Piekenbrock, Jr.
Ina Pogainis
Chet & Carol Polka
Robert & Nancy Polston
Jenny & H.B. Butch Pomeroy
Rosanne Proite
Anita M. Pruner
Earl W. Przybylski
Todd & Susan Gara Quick
Orland & Marge Radke
Timothy Raymond
John E. & Eva Mae Regnier
Dewain Reimer
Robin Retterath
Maurice G. Rice, Jr.
Bill & Mary Ellen Richards
George & Judy Rios
John E. & Jan Roberts
Thomas W. Rocheleau
Evan V. Rohlf
Joseph Ropson
Douglas Rowe
Ronald M. Rubin
Charles & Jean Rumsey
Henry & Genevieve Runke
S. C. Johnson & Son, Inc.
Vera V. Scheffner
Mrs. Dorothy R. Schmidt
Lois Richards Schmidt
Stephen J. Schmidt
Richard L. & Nancy Schneider
Edward C. Schneider
William & Ruth Schommer
James P. & Martha E. Schuh
James L. Schurter
Kenneth Searl
Chester H. Segawa
Greg Seider
Margaret A. Sennett
John C. Seramur
Mary Jo Shaney
Mary Shumway
James H. Smith
Raymond A. Sommers
Agnes E. Sparks
Sports Specialties Co.
Lynn Sprangers
Marjorie J. Spring
Susie & Timothy Sprouse
David & Maude Stafford
State Farm Cos. Fdn.
Dick & Ruth Steffen
Carol Steiner
Gary Stelzel
Mike Stemple
Albert & Gretchen Sterwalt
Carol L. Stone

Earl & Barbara Strei
Chester C. Stroyny
Clarence J. Styza
Manfred & Gail Suess
Marvin C. & Joan E. Suhr
Deborah S. Suzuki
Allen G. Taylor
Tenneco Management Co.
Jeffrey M. Thompson
Nancy H. Thompson
William Thorn
Kirby L. Throckmorton
Dennis Tierney
Lewis & Linda Torgeson
Richard J. Toser
Carolyn Trebatoski
U.S. Fidelity & Guaranty Co.
Richard Uihlein
Annette & Guy Unertl
Union Pacific Corp.
Upjohn Co.
Utility Tool & Machine Co., Inc.
Barbara Uttormark
Valley Bancorp.
Kent & Michele Van Horn
Ethelyn Van Ornum
Donald A. Vaughn
Gerard E. & Dori Venneman
William & Grace Vickerstaff
Leonard O. Vig
Edwin Wade
William & Rosemary Wagner
Sulo H. Wainio
Gerald & Judith Walk
Donald & Jacqueline Walker
Waste Management, Inc.
Viola Gericke Watson
Robert & Janice Weaver
Loretta Webster
Lois S. Weinberger
Lea Welch
Western Publishing Co.
Richard Whalen
Whitetails Unltd. Wash. Cty.
Bernard & Jessie Wiewel
Richard J. Wilke
Steven M. & Merry J. Wing
Wis. Bell, Inc.
Wis. Power & Light Fdn.
Joyce Witt
Carl T. Wohlbiel
Worzalla Publishing Co.
John & Margaret Wozniak
Norbert E. Wozniak
Steven M. & Margaret R. Wright
Colette M. Wytenbach
Donald Yokers
Thomas M. Zamis
Mary E. Zastrow
Janet M. Zweifelhofer

Pointer Society (\$50.00 +)

Donald Abel
Michael & Sandra Achterberg
Troy & Debra Aeby
Aid Association for Lutherans
Gregg W. & Kay S. Aiken
William Ainslie & Vicki Hanrahan
Patricia L. Akstulewicz
Shannon T. Allen
Darrell T. Alvine
Thomas D. Ames
Kathleen L. Andereck
Evelyn Anderson
Robert Anderson
Colleen Andrews
Apollo Alumni Association
Appleton Papers Inc.
Wendy Armbruster
Richard Armstrong
David A. Aronson
M. Roberto Assardo
DeAnn M. Atallah
Tim R. Ave'Llallant
Kevin D. Aylesworth
James R. Ayres
Duane & Judith Badzinski
Robert F. Balas
Dona Balciar
Andrew J. & Barbara J. Bangsberg
Bank One
Richard V. Barnes
Mary Ellen F. Bartel
James P. Bartelme
Ken & Brenda Baur
Edward & Sharon Beaumont
Karen M. Beck

Donations from July 1, 1991 to June 30, 1992

Christopher J. Becker
Robert R. Bednarski
Julia Beilfuss
Steven S. Bell
Belt's Soft Serve
Karen K. Bender
Theresa Berceau
Georgia A. Bergman-Harper
Victor E. Bethke, Jr.
Dr. Patrick D. Beyler
Jim & Debbie Billings
Richard A. & Edith C. Birk
E. Sherwood Bishop
Ann McCallum Blamey
Gerry & Pat Blaskowski
Jerry & Julie Bodzislav
Joel & Jill Bolin
Booz-Allen & Hamilton, Inc.
Joe Boquist
Paul & Grace Borham
Boston Funeral Home
Chester A. & Paula M. Botwinski
Dennis & Joan Brahmer
Gregory Brandl
Paul A. Braun
Scott Braun
Barb J. Breese
Gerald & Joan Breuer
Scott A. Brewer
Philip Brown & Mary Brazeau Brown
Roberta S. Brown
Joan Brunn
Norbert J. Brunner
Paul A. Bruss
Robert Buchacek
Patrick & Bonnie Buchberger
Bucyrus-Erie Fdn., Inc.
Buffy's Lamppoon
Mary Jo Buggs
Gwenith Burkhardt
William S. Burnidge
Evelyn A. Burroughs
Thomas D. Burtch
Thomas E. & Elaine J. Burzinski
Charlotte Butler
John A. Butterbrodt
Phyllis J. Calder
Sam A. Caliva
Mrs. Agnes Cappelletti
Judith Y. Carlson
Matt Carlson
Marigen Carpenter
David & Carol Lohry
Cartwright
Michael Cattanaach
William V. Cerny
Jerome & Carol Cesarz
Calvin C. & Eunice Chamberlain
Dr. Robert C. Chesebro
Gary & Rose A. Chriske
John R. Christensen
Susan E. Christine
Church Mutual Insur. Co.
Jay M. & Roxanne M. Ciatti
Nelson Clark
Alice L. Clawson
William H. Clements
Patrick & Fay Clifford
Clifton Gunderson & Co.
James L. Cline
Duane K. Clussman
H T Cobblers
Merle A. & Kathryn Colburn
John M. & Donna J. Comer
Comfort Suites
Timothy Cops
Corning Inc. Fdn.
Don Counsell
Sue Crevcoure
Jack D. & Louise Crook
Frank W. Crow, Jr.
Larry Cundari
Bruce Currie
Darold D. Czlapinski
Jack Dabareiner
Byron Dale
Michael Danahy
L.A. Dang
Dorothy W. Davids
Helen Davis
Donald J. Degan
Carol L. Dehlinger
Robert J. & Sally M. Dekarske
Lori K. DeLoof
Roger E. Demeny
Donald M. Demke
Richard & Linda L. Demke
William Diedrich
Robert & Roselyn Digman
Carrie S. Dillmann
Barbara A. Dixon
Carol Dixon
Terry Domaszek
Perry J. Doucette
Dow Corning Corp.
Janice J. Duxtator
Duque Power Co. Fdn.
Vuong M. Duong
John F. & Lynn S. Duwell
Lawrence S. & Marlene Eagleburger
David & Lynn Eckholm
Byrl & Donna Eddy
Chuck & Mary Egle
Roy W. Ehler

Mary Ehrmann
Charlotte A. Elder
John W. Elder
Robert O. & Beverly J. Ellingson
Jane M. Elliott
Kimberly L. Emerson
Employers Health Insur. Co.
Leta A. Emter
Daniel R. Engelhard
Therese K. Entine
Peter & Sandra Entringer
Edmund G. Facklam
Kenneth D. Falkinham
Jeanie Feavel
Patrick W. & Joan C. Feely
Richard F. Fernandez
Jane Feuerstein
Patricia A. & Rob Fichter
Jack C. Finger
Douglas D. Firkus
Allan & Lorraine Fischer
Arthur M. Fish
Virginia Kemp Fish
Roger Fisher
Robert C. Fitzsimons, Jr.
Brad S. Flatoff
Elizabeth M. Fleck
Emil & Mary Fleischauer
Amy Fleming
Bernice B. Fletcher
Florence Flugaur
Thomas & Sharon Flugaur
Scott A. Fortnum
Christopher F. Fox
Sally K. Freckmann
Augusta J. Freiboth
Eric R. Fretz
Duane J. Frey
George R. Fricke
Velma M. Frizzell
Debra A. Fuller
Robert & Judith Fuller
Edward W. Furstenberg
Donna Furuta
Dennis J. Gaber
Don & Jane Gamble
Robert J. Gansemer
Kim M. Ganther
Gehl Co.
General Electric Fdn.
Mr. & Mrs. Bernard W. Gentz
Gary Geosling
Ed A. Gerbitz
Richard Giese
Dennis A. Gilge
Helen K. Girod
Lois & Michael Glinski
David Glodowski
Sharon A. Godfrey
Russell M. & Colleen M. Golomski
Joel Goodness
Gerald V. & June Goodrich
Mary A. Gordon
Christine & Brian Gorelick
Wallace & Alyce Gotham
Dorthea M. Gottgetreu
Kevin & Sheryl Grant
Dr. Howard W. Gregg, Jr.
Jeffrey W. Groska
John & Frances Gueltzow
Susan E. Guenther
James B. Guerin
Dana P. Gustke
Roy J. & Phyllis J. Habeck
Tiffany & Marvin Hafenbreadl
E. Gwen Hagemann
Janice Hagen
James D. & Marie Hall
Orville Halverson
Larry E. Hanneman
Joyce Hannemann
Alexander Hansen
Mrs. Casimir Hansen
Brian Hanson
Larry & Lil Hanson
Mark S. Hanson
Hardee's / Best Western
David Hardt
Wayne A. & Marilyn Hartzheim
Libby Heiman
Kathryn M. Hein
Michele Heinrichs
Mary L. Heisler
Janet C. Helgeson
Jane A. Hendricks
James A. Henke
Harlow Henninger
Martha Henshaw
Thomas W. Hensley
Robert J. & Marsha Hermesen
Randy S. Hertel
James R. Hess
Jerry B. Hickey
Jonathan E. High
Michael Hilgendorf
H. Frank Hill
Jeffrey Hill
Peter & Carol Hintz
David R. Hitchcock
Fred & Susan Hoesly
Diane F. Hoffman
Patrick A. Hoffman
Holiday Inn of Stevens Point
John & Lyn Holmes

Daniel J. & Kathryn Homblette
Honeywell Inc.
Patrick & Cindy Hopfensperger
Roger G. Hopkins
Murray W. & Madonna Hostetter
Michael J. Hovel
Susan J. Howlett
Phyllis L. Hunger
Larry & Sandra Ironside
ITW Fdn.
Roland & Geraldine Jacoby
Thomas Janssen
JCPenney Company, Inc.
Robert & Cheryl A. Jean
Richard Jeffery
David L. & Cindy L. Jensen
Glen A. & Judith Jensen
Louis E. Jerman
Othmar & Patricia Jetzer
Linn M. Joanis
Gerald Johnson
Helen & John Johnson
Keith E. & Martha F. Johnson
Michael & Jeanne Johnson
Paul & Leslie Johnson
LoAnn Johnson-Elbe
Philip T. & Beverly Jones
David A. Jorgenson, Sr.
John F. Kaczmarowski
Suzanne M. Kalepp
Phillip Kallas
Robert Kase
Nancy Kaufman
Terrance L. Kawles
Thomas P. Kempen
Jane S. Kenas
Myron & Monica Kerschner
Renee C. Kim
Evon Ann Kimerer
Kristine J. Kimmer
Fern S. Kissinger
Carl G. & Margaret Klingforth
Dorothy & Roy Klink
David A. Klodd
Ada O. Knutson
Sandra Knutson
Michael Kocurek
Joseph F. Koczowski, Jr.
Daniel & Jo Ann Koehler
William G. Kohls
Ernst & Mary Kohn
Katherine M. Kolb
Jerome R. Koleske
Phillip J. Kolodziej
John A. Kondzela
Douglas W. Koplien
Patricia A. Koppa
David P. & Sharon Koraleski
Peter L. & Kristin Korpi
Edward L. & Lin Korzilius
Eugene A. Krajeck
Gary L. Kramer
Kathleen E. & James E. Krause
Nancy Krause
Jonathan P. Krein
Robert J. Krieg
Gregory & Judith Krieger
Rita M. Krochak
Tony S. Kropidowski
Harold R. Krubsack
Dan & Penny Krueger
Larry D. Krueger
Ron K. & Winnie Krueger
Tim G. Krueger
Mark R. Krupp
Kenneth R. Kulick
Wayne W. Kumm
Gerald A. & Sharon Kurzynski
Mark & Kristen Kyles
L.M. Berry & Co.
Don M. Laine, Jr.
Susan Lamers
Lori J. Landstrom
Eulah N. Lane
David M. Lang
Ronald H. Lange, MD
Joann Y. Larkee
Donald Last
Marge J. Laszinski
Dennis & Ruth Lautenschlaeger
Bruce & Mary Evelyn Le Grande
Carol Lea
Ann E. Leahy
Karen Leahy
Jean D. Leathers
David R. & Darlene A. Lee
David & Virginia Leidel
Gregg A. Lewis
Marjorie M. Liesch
R. Bruce Lind
Michael J. & Dianne M. Linskens
Mary Anne Lochner
Joseph W. Loma
Betty Lorbecki
Edward & Donalyn Lotzer
James W. Lucas
Paul W. Luebke
Duane E. Luedke
Eunice E. Luedtke



Theatre and dance students rehearse for a public performance.

George A. & Margaret M. Lutz
Don Lynch
Joan & Thomas Lyskawa
M&I First National Bank
Judith Mabie
Jeffrey A. & Paula Malak
David & Judy Markert
Gordon & Bernice Marks
Teresa A. Marks
Eric P. Marsh
Raymond Martens
Edwin A. & Kim M. Marti
Adrian R. Martin
Harvey E. Martini
Frank A. & Linda A. Marzocco
Bob P. Masiak
Thomas E. & M. W. Mason
Peter J. Mastrantuono
Marlys A. Matuszak
Clarence D. Mayer
Donna L. Mayer
Shawn G. McBride
Thomas McCaig
Donald S. McClure
John P. & Elizabeth McDonald
Robert S. McDonald
McDonald's
Tom J. McEwen
Scott & Cori McFarlane
Richard J. McGinley
Mary L. McGraw
Graham D. & Jacqueline McNamee
Kathleen McQuade
Carolyn A. Megal
Laurie & Kevin C. Meister
Mej of Central Wis., Inc.
Anne C. Melchior
Craig Mesun & Kim Buechel Mesun
Gerald T. Meyer
John J. & Lynn M. Meyer
Earl F. Michaels
Terrence F. Michal
Robert W. Michel
Sharon L. Mielke
Donna L. Milius
Charles & Juelaine Miller
Don R. & Ursula Miller
Thomas A. Miller
Allan J. & Diane Mogg Jr.
Barbara Schneider
Molitor
Mary Moltzan
Monsanto Fund
Terence J. Mooney
Everett R. Moore
Raymond J. Morrell
Jean Mueller
Joseph M. & Renee Mullen
Francis Murans
James H. & Nancy Murphy
Susan E. Murphy
Lorraine M. Muschinske
Jerald & Marlene Natvick
Vicki J. Natzke
Lyle E. Nauman
NCR Corp.
Shawn & Maxine Nehmer
Blanche A. Neinas
Mary N. Nelsen
David L. Nelson, MD
Jeannette & Sidney Nelson
Rosemary Sue A. Nelson
Wayne & Nancy Nelson
Phyllis Nemec
Gregory R. Nessman
Alison K. Nevins
Steven & Judith Nick
Mark A. Nienow
John R. Niquette
Ronald Nitka
Karen Noggle
Christopher W. Northwood
Royal E. Nottleson
David J. Novak
Ronald J. Nytes
Mike O'Halloran
Mary Pat O'Keefe
Anne Okonek
Helene M. Okray
Donald D. & Judi M. Olson
Kenneth A. Olson
Phillip Olson
Katrina M. Oman
William C. Orgeman
Sandra L. & Robert J. Orgish
Leon J. Ostrowski

James L. Otte
Patricia I. Pacholski
David A. Page
Randall D. Page
Michael & Karen Palluconi
Theodore A. Palzkill
Robert Parker
Verlyn Parker
Partner's Pub
Beatrice H. Patri
David J. Patterson
Barbara Paul
David J. Paulson
Sharon L. Pedersen
Alice Peet Faust & Gilbert Faust
Arthur J. Pejasa
Darin Pekarek
Gary A. & Sally B. Peltier
Jack V. Perry
Candace Persoage
Michael & Christine Pertmer
Don & Diane Peters
Donald & Kathleen Peterson
Dennis & Sharon Peterson
Judith Peterson
Scott A. Peterson
Robert H. & Patricia Pettijohn
Deanna Peyton
Pfizer Inc.
PHH Fdn., Inc.
Leon P. Piepenburg
Ronald A. & Anne Pierce
Perry D. Pierre
John P. & Cynthia J. Pierson
Tanya A. Piotrowski
Pip Printing
Donna J. Pluciennik
Patrick & Mary Plunkett
Don & Alexa Pochowski
Thomas Podach
Mary C. Podeszwa
Sharon M. Policello
Portage County Youth on Ice
John G. & Cynthia Porter
Mary Ann Powell
Selma Prell
Dale & Joan Price
Robert & Sandra J. Price
Timothy W. Prickette
Jeffrey M. & Mary Prickette
Al P. & Vicki Prochnow
Jackelyn K. Purull
Gary & Sharon Pyrek
Quaker Oats Fdn.
Michael R. Quinn
Susan Raab
James Radcliffe
Jeffrey J. Radtke
Rainbow Falls Family Fun Park
Patricia & James Ramsay
Paul F. Rasmussen
Sheryl S. Raulston
Donald & Katherine Ray
Julia & Larry Reeck
Gregory A. Regnier
Philip A. & Mary M. Rehrauer
Charlotte M. Reichel
Thomas W. & Patricia Reigel
Frederick N. Reiss
Jack Renken
Nancy Replinger
Glen & Mildred Rickert
Robert L. Rider, Jr.
Lon N. Riedel
Craig C. & Therese M. Rilling
Larry A. & Jane Rink
James P. Rivard
Lon E. Roberts
LouAnn Rogowski
James A. Rohde
Gregory M. Rolla
David L. Rosenthal
Nancy Rosskopf
Royce Roskopf
Charles F. Roth
Diane & Rick Roundy
Royal Wood Sports Center
Richard A. Rude
Leonard G. & Agnes Ruesch
John E. & Nancy Rupke
Monica J. Russell
James R. Ruzicka
Thomas Ryan
John F. Sacia
Nancy Salin

Ruth Salzmann
Randall V. Sanders
Eugene R. Santoski
Sara Lee Fdn.
Kathryn Saucerman
James Saunders
Linda H. Scaffidi
Lois & Fred Schadewald
Joseph & Mary Schaefer
Robert J. & Juanita Schaefer
Frederick & Marlys Scharf
William W. Schenk
Dan Scherer
Anne G. Schierl, MD
Allen & Joanne Schlatter
David R. Schmidt
Debra Schmidt
Harland Schmidt
Kenneth M. Schmidt
Verlin & Beverly Schmitz
Michael B. & Jane D. Schneider
Burton J. Schnur III
Richard Schoenecker
Michael T. Schoeni
Cheryl Schuette
Robert W. Schultz
Kenneth Schulz
Ruth E. Schulze
Georgina Schwala
James M. Schwanke
Dennis D. & Nancy L. Schwenke
Charles W. & Mary Louise Scribner
G. Thomas & Judith Seeley
Eric Sell
William & Karen Sekel
Heidi Semenske
Patrick L. Semrow
Sol Sepsenwol
Gary D. Sexson
George E. & Dee Seyfarth
Gary Shanklin
Jack Shannon
Alan R. & Janice Sharpee
Shawmut National Corp.
Barbara Sheldon
Shell Oil Co. Fdn.
Radine M. & George J. Sherman
Ann M. Shershin
Warren E. & Kathleen Shrake
Ivy R. Shreffler
James Shuda
Pamela J. Sievers
Dee Simon
Marion J. Simon
Janice M. Sisley
Kevin R. Sistler
Craig & Kathy Skrivseth
Daryl A. Smith
David J. Smith
David L. Smith
Stephany Smith
David H. & Kimberly A. Snow
Lois G. Soderberg
Richard G. Sommer
John T. Sommercorn
Soo Line Railroad Co.
Helen E. Sorensen
Martha Sorensen
Michael & Pamela Spaid
Henry R. Sparapani
Karen & Paul Spaude
Gary Speckmann
Carla Spice
George D. Spindler
Frank J. Splittek
Sport & Spine Clinic
Stephen & Julienne D. Sprint
David L. & Cheryl Stedman
Richard & Margaret Steffek
Carole M. Steinke
Mary Stevens
Bonita Newby Stien
Lawrence E. Stinnett
Will D. Stites
Helen M. Stoltzenberg
Arthur & Katherine C. Stormoen
Thomas & Gail Stout
Nora Stranksy
Paul Strapon III, MD
Rick L. Strassman
Joan D. Strebel
Dennis P. & Betty Lou Strecker
Robert J. Stubbe
Lily I. Sturkol
Michael & Melba Sullivan

Super Value Stores, Inc.
Shirley A. Sus
Wesley D. Suskey
Dorothy W. Swazee
Stephen D. Swazee
Dan P. & Sue M. Sweeney
Pete & Cindy Taggatz
Jim C. Tatman
LeRoy & Jacqueline Tesch
Raymond R. Tess
Texas Instruments Fdn.
Textron, Inc.
Clark E. Theilig
Arthur Thompson
James & Sandra Thorz
Jay F. Thurston
George F. & Terrell A. Tigges
Patricia K. Tomlinson
Adeline Turk
Carl E. & Harriet Torkelson
Gerald M. Torkelson
Bill E. Torrey
Ben Trembl
Joseph & Liz Trembl
Trubnick, Pogonitz & Co.
Jon & Kathy Tulman
Jack W. Turecek
Scott Twaroski
Walter J. Ullrich
Universal Foods Fdn.
John Van Dreese
Helen N. & Norman Van Prooyen
Jan Van Rens
Dorothy Vande Corput
Jeffrey Vanden Heuvel
Steven & Linda Vanderloop
Francine M. Vaux
Debra Vercauteren
Beth E. Vercoauteren
Werner H. & Hanne Vering
Michael J. & Lisa J. Vickery
Charles L. Voeltner
Eldon Voigt, Jr.
Carla Volhard
Michael P. Vonck
Craig C. Vorpahl
Cathy J. Wachowiak
Karen D. Waid
Daniel & Charlotte M. Walder
Peter L. Wallner
Madeline M. Walter
Donald L. Wanie
Harlan Ware
Chester C. Warpehoski
Iver E. Warren
Anthony P. Weber
Gary Weber
Stanley R. Webster, Jr.
Mary L. Wehrle-Schnell
Wilfred & Susan Weigel
James D. Weinbauer
Becky M. & Michael J. Wendt
Deborah Cook Wendt
Gale L. West
Scott West
Terry & Ellen Westenberg
Gene C. Westphal
Dr. Joanne M. Westphal
Westvac Fdn.
Brian Whelihan
Inman & Irma Whipple
Jon & Betty Whirry
Charmain M. Whitburn
Grant R. White
Robert T. White
Gary L. & Nancy Whitman
Walter R. & Shirley F. Whitworth
Cliff Wiernik
Thomas D. & Nancy J. Wilhelmi
Arthur & Barbara Wilke
Kirk & Jacqueline Wille
Scott A. Williams
Diana A. Wilson
Kristopher & Patricia Wimpe
Michael & Mary Winski
Wis. Bear Hunter's Assn.
Diane J. Witte
Charles A. Wittenberg
A. Tom & Rochelle Wittkopf
Wizard Comms. Inc.
Robert P. Wolensky
Darlene Wolf
Lawrence R. & Eileen Wolfe

Lenna J. Wood
Ben & Debbie Woodbury
Melvin & Margaret Wunsch
Darlene M. Wurl
Edward & Virginia Wurzer
Ralph W. Wussow
Barbara Yaeger
Patrick & Molly Zabrowski
Mike S. Zblewski
Thomas R. Zeisler
Gary & Diana Zenobi
Thomas J. & Jeanne M. Zoesch
Mike P. & Lisa M. Zwiebel

Old Main Club (\$25.00 +)

Patrick L. Abel
William W. Abendschein
Sue Ann Abrahamson
Harvin A. Abrahamson
Katherine Ackley
Cheryl M. Adams
Robert J. Adams
Richard C. Adamski
Jane M. Adler
Penny Aguilera
Irvin W. & Marilyn C. Ailes
Patricia R. Albertin
Collin D. Albrecht
Wayne Albrecht
Mary A. Alft
Gregory Alfus
Cheryl J. Allen
Russell J. Allen
Allstate Fdn.
Margaret Alt
Tom Alvey
Kenneth M. Alwin
Bernard A. Ampe
James Amrhein
Anton & Mary Beth Anday
Martha Andersen
Eric R. Anderson
Glenn & Patsy Anderson
Gladys Anderson
Helen D. Anderson
Loretta G. Anderson
Margaret L. Anderson
Mildred L. Anderson
Nils E. Anderson
Paul C. & Susan A. Anderson
Jim A. Ankam
Matt W. & Kathy Annis
Patrick A. Anzia
Jaimee Arend
Mary C. Arkens
Richard & Marlene Armbruster
Roy W. & Esther M. Arndt
Susan J. Arnold
Dennis Arthur
Julie A. Aschbacher
Ronald & Renate Ash
Thomas M. Aten
Ernie Attoe
Donald G. Aucutt
Richard L. Audetat
Howard & Frances Augustine
Patricia Ault
Monica R. Aumann
Brian J. Ausloos
Tom R. & Sue E. Austad
Ms. Maxine Austin
Dorothy Averill
Leon Ayers
Shirley J. Babcock
Mary M. Bablitch
Robert A. & Ruth Bablitch
Violet Bachhuber
Gary A. Back
Mike R. Bacovsky
Janet M. Bader
Gerald R. Baerenwald
Mildred I. Bagley
Peggy A. Bahls
Grace R. Bahr
Mary Ann Baird
Janice J. Baker
Margaret A. Baker
William B. & Wilma C. Baker
Mark Balkman
Kevin E. Ball
Thomas & Mary Ballinger
Thomas A. Ballweg
Joyce Bandlow
Bank One Wis. Fdn.

Donations from July 1, 1991 to June 30, 1992

| | | | | | | |
|--|---|---|--|---|--|---|
| H. "Tiny" Bannach Michael K. Bannach Chris J. Barcal Patricia Barden John & Betty Barnes Rodney Barta Bruce A. Bartel John & Renee Bartelson Kathy A. Bartling Jerome C. Bartosz John W. Basill Mary A. Bates Douglas A. & Deborah O. Bathke Wayne F. & Lynda Baudhuin Mercedes H. Bauer Diane E. Baumann Kathleen Kern Baumann Robert & Elaine Baumann Janice M. Baumer Craig T. Baumgardner William A. & Kathryn Baumgart Paul C. Baumgarten Peter M. Baumgartner John M. Baumgartner Elsie M. Bean Ann C. Beaster Kathleen M. Beauchamp Robert Beck Greg D. Becker Lena Becker Patti M. Becker Robert A. Becker Tim J. Bedore Richard H. Behm Eva. G. Beier Terry J. Beining Beloit Corp. Paul J. Belonger Randy A. Bender Robert M. Bender Mary L. Bennett Richard & Ann Bennett Janet Benney David A. Benson Donna Benson Don & Mary Lynn Benz Terry & Gail Benzine Ms. Doris E. Berdan Donald Beres Gail M. Bergman Terrance W. Bergman James & Lucille Berndt Kathryn A. Berry Cynthia Bertsch David L. Besler Dale & Wendy Besson John G. & Jennifer M. Bekter Ken Beutler William R. & Diane Beversdorf Norman & Marilyn Bhend Elmor L. Biagioni Buck G. Bick Donald L. & Laurel A. Bill Gerald & Margaret Billman Rita A. Bills Judith A. Bilotti Nan Bird Robert & Lois Biron Daniel & M. C. Bittner David & Janet Black David Blado Frederick J. & Carla J. Blahnik Ann Blanke Ray J. Blaskey Bruce C. Blom Craig J. Blommer Joseph Blonigen Joseph E. Bloom Thomas & Ann Bloom Terri Bodway Jim Boehm Paul A. Boehmer Mark J. Boehnlein Martin J. & Jane A. Boerst Dennis Boettcher Norma Boettcher Joann M. Boeyink Marjorie Bohlman Dennis & Donna Bohm Lori J. Bohman Jeffrey P. & Gay D. Bohne Joan S. & David Bolender Frederick & Annette Boller Melanie A. Bona Jean Bonacci Lon S. Bond, Jr. Martin J. Bonk Richard J. Bord Paul C. & Catherine J. Borek Gary H. Bork James N. & Jo Ann Bornbach Robert B. & Bonnie Bosin James R. & Beatrice R. Boston Joyce E. Boughl Mark J. & Jennifer T. Boyd Dennie & Marc Bradley Georgianna L. Bradley Dennis F. & Joan Brahmer James Brandt Audrey Brandt | Julie Brandt Ronald & Kathleen Brandt Peter Bratz John & Mirian Braun Robert Braun Stephen D. Brazzale Sherri Brekke Paul Bremser Frederick J. Brennan, Jr. Jerry & Luanne Brenner Dennis J. Breunig Barry K. Brigham Wayne & Barbara Brix Frank Brocker Ann M. Brodziski Sue M. Brogaard Richard & Debra Brossard Joseph W. Brown Judith J. Brown Kathleen G. Brown Keith E. Brown William R. Brown Virginia Bruce Diane M. Bruha Roberta Brunette Joseph W. Brusca Georgia G. Bryan Mark H. Brzeskiewicz Cynthia A. Brzezinski Mike & Mary Bubla Alan C. Buchanan Pamela A. Buchholz Robert & Carole Buchmiller Pauline J. Buchner Richard B. Budny Alvin F. Buege Julia J. & John W. Buehler Don & Linda Buelow Barbara A. Bugar Michael E. Bugni Lyle & Joyce Bulgrin John Burbey Dr. Jane K. Burgess Hilda L. Burnham Diane L. & Philip A. Burns James & Marilyn Burns Dominic J. & Catherine Bush Betty Butler Gary Cafisch Kenneth W. Camlek Walter & Kimberly Camp Campbell Soup Co. James Canales John A. Carini Leroy G. Carlson Steven P. Carlson Janice M. Carney Lamont R. Carpenter Jennifer J. Carroll Catherine M. Carter Kenneth R. Cartwright D.V.M. Michael Cashman Carlos C. Castillo Dominic D. Castor Laura M. Cate Mary Jean Cauley Kenneth A. & Ellen K. Cerny Jagdish Chander Thomas Chapman Gregory Charlesworth Gary & Debbie Chase Judy Chester Andrew Cheung Gib Chick Susan C. Childs Helen Chinnock Anne L. Christensen Judith Christensen Stephen D. Christensen Ethel M. Christenson Robert A. Christian Edward H. Christian Don Christoffersen Sandra J. Christophersen Ken Christopherson John R. Churchill Terry J. & Kathy A. Ciszewski Larry W. & Carol Clark Roger W. Clark Carl Clarke Rodney R. & Teresa Claus Thomas E. Clay Delores A. Clayton Doris L. Cleary Scott D. Clendenning John Clifford Charles F. Clow, Jr. Carole A. Clure Lauren G. Cnare Donald A. Cocquyt Jacquelyne L. Cody Tom & Connie Cogger Margie M. Coker Carol J. Colby Donald & Virginia Colby Harry H. Colcord Darlene Coldwell Phillip A. Cole Kurt G. Collath Gina F. Collier Helen I. Collins Genevieve J. Colter Joseph E. Conachen Donald J. Conner Gloria & William Conway Kathleen M. Cook Dr. Lawrence K. Cook Ronald & Katharine Cook | Wally Coombs Barbara G. Cooper Karen Cooper Linda L. & Michael R. Copas Frederick Copes Judith A. Corcoran Gail Cordry Bruce A. Cordy Scott D. Corley Kathy M. Cormany Arnold R. & Jean M. Corn Jeffrey & Ann Cornwall Lois & Charles Cose James & Rina A. Coughlin Bernard Coulthurst Scott Coulthurst Rodney & Ann Courtier Mr. James G. Cowles Barb Coyle Ann T. Crabb Sally Cramer Randy Cray Paul J. Crerar Terrence M. Crockett William J. Crockett Michael & Lynn Crosby Edward D. Crowley Ronald & Beatrice Cudnochowski Kay H. Cullen James & Karen J. Cumberland Thomas S. Curry Hugh Curtis Deborah A. Custer William G. Custer Suzanne M. Cysch Diane Dahms Dorothy J. Danczyk Robert J. Daniels Debra C. Dassow Helen Daun Pete G. David Davis & Assoc., Inc. Edythe M. Davis James S. Davis John C. Davis Thomas E. Davis Vera D. Davis William D. Davis Brian P. Day Jeffrey W. Day Lynne M. Day John & Paula N. De Boer Joseph & Kathryn De Michiel Barbara E. De Perry Paul & Janet De Sombre David J. Dechambre Robert DeFrank Barbara Lynn Deichl Thomas & Janice Deiningner Joanne & Milton Delforge Brion Demski Edward M. Denk Caryl J. Denney Kathy A. & Donald L. Denor Kathy DeNure Susan M. DeRouchey Michael S. & Sandra Dessecker Vickie L. Detert Dayna Lee Deutsch Patrick R. Devine Ettore A. Di Miceli III Ruth Diekroeger James & Ann Dier John C. Dineen Bruce R. & Barbara J. Dix Susan J. Doell Scott P. Doescher Dorothy H. Dolan James & Arlene Domazsek Florence Donermeyer Bill M. Donnellan Simone Dorcas James R. Dosen & Peggy E. Quire-Dosen Timothy M. & Mary L. Downs Kristin M. Dragan Anthony J. Dragosh Douglas A. Drives Jacqueline & Charles Druecke Eleanore M. Dryer Thomas F. Duckert Neosha Duffield Shirley M. Duffy Susan Duffy Catherine A. Dugan Dun & Bradstreet Corp. Jim Dunn Mabel L. Dunn Kinh M. & Kim-Chi N. Duong Chris A. & Jennifer Dupre Mary Jo Duquaine Reynold F. & Sandra Durre Sharon & Donald Dye Gregory & Barbara Dyer Scott A. Dykema III Thomas & Charlotte Dzimila Kathryn Easter Lila Ebert John J. & Jan Eckerman Anne M. Edington John D. Edwards Karen Eelman | Ann E. & Eric Eggers James Ehardt, Jr. David H. Elger Robert Elliker Mary C. Elliott Carol J. Enders Gary W. Engel Richard J. & Dianne Engel Vernon Engle Bruce M. English Deborah E. Engum Bruce Enloe Anthony E. Epie Douglas Erdmann Jack Erdmann Mary Ann Erstad Judith M. Ertel Deborah L. Erwin Nyles R. & Genevieve Eskritt Deborah A. Ethington Paul S. Eubanks Michael & Nancy Evans Earl Evensen Eleanor Everson Edward & Janelle Ewen Bassey A. Eyo Gregory & Mary Fabisiak William P. & Jane F. Faherty Janice M. Fahrner Lynn L. Fahrow-Reynolds Zorka M. Falk Larry D. Falstad Drew E. Famulak Thomas & Patricia Fanning Delbert & Mary Jane Farley Gary L. Farrell Peter J. Fasbender Lenore Faulks Gordon & Astrid Faust Jeffrey G. Faust Daniel Fee Robert C. Feero Patricia W. Feldman David & Joyce Felix Lawrence & Mary Feltz Irene J. Fenander Don & Marilyn Fenhaus Debra J. Fenhouse Annabell M. Fenske William M. & Carlo Ferge James L. & Judith A. Ferguson Cheri L. Feser Ruth E. Fickman Carol Fiebke Mrs. Ranee Field Dennis C. Fields Donald & Janet Fiene Rebecca S. Filiatreau Ruth Finch Katherine R. Findley Nancy K. Finneran-Witt John J. Finnessy Dolly M. Fischer Edward T. Fischer Eric & Carolyn Fischer Allen & Jacqueline Fisher Donald A. & Kathy Fisher Robert E. & Deborah Fisher Marsha Fitzgerald Margaret Fitzgerald David M. Flahive James & Cynthia Flanagan Mary Flanagan David A. Flegner Penny L. Fleischman Paul K. Flood Cruz J. Flores Truman A. Flowers Lee E. & Cheryl Flyte Monica L. Folk Dawn Foster Mary E. Fox Mary G. Fox Susan A. Foyt Etolia G. Foytek Alvina L. Frahm David E. Franc Kathryn M. France Kenneth L. Francis Ted & Rosemary Francis Becky Frank Donald F. Franke Mark B. Freberg Clifford Freda Jack E. & Kathy K. Frederick Russell & Isla Fredrick Jim & Mary Fredrickson Mary Clare Freeman Jean Freiermuth Amy S. Friberg Christine M. Fricke Michael G. Frieder Robert J. & Nancy Friedl Christy Frieman Dennis D. Fritz James & Jacqueline Froehlich Peter J. & Sheri L. Fronsee David C. & Lana M. Fruke David E. Fuhrmann James W. Fuhs Wayne R. & Sherri G. Fuller Lois Furgason Mike & Brenda Gaab Tim C. Gaffney Lynn M. Gajewski | Dawn R. Galloway David & Carla Garnham Stanley R. & Sue M. Garnsworthy Rebecca L. Garske Thomas K. Gasior Ann M. Gatz Roberta A. Gavin Spencer T. Gaylord Gerald & Bernice Geenen James & Anne Geer Joseph L. & Patricia M. Gehin Gregory A. & Sybil Heldke Gehrman Jeannine L. Geiger G. J. Geis Barbara A. Geissbuhler Thomas J. & Carol Gelwicks Paul W. Gempler D. Terry Genz Fredrick & Janet Genz Philip & Karen George Steven L. Georgeff Diane M. Georgetta James D. Gerber Thomas L. Gering Kitty & Joseph A. Geringer Joey J. Gerstl Lenore M. & Gerald G. Gertschen Richard I. & Mary E. Geurts Philip R. Gibbs Brit Gibby Allan G. Giencke Robert & Mary Gilbert Douglas Gilberts Anthony Gillette Peter Gillis Oliver F. Gilray David R. Gilson Anne M. & Troy Glawe Patty Glennon Bruno & Marcella Gliniecki William R. Glinski Alan Glodowski Daniel B. Glodowski Mary Beth Glodowski Deborah A. & Gery L. Glodowski Ronald J. Glowac Andrew H. Goehle Elda R. Goeller David M. & Kay S. Goesser James W. Goesser Russell & Barbara Golla Steve Gonske Lori B. Gonzo Hikaru Goodwin Patti S. Gora Laurin P. Gordon C. Maxine Gore Barbara Gorges Mary T. Gorges Terry Gorges Robert & Sarah Gorski Jeffrey C. & Michele Gosa Kathie L. Graboski Ronald D. & Barbara R. Grabow Douglas G. Graham Michael W. Gratson Roy & Kathy Green Thomas F. Green Mike J. Greenstein Dennis & LuAnn Greffe Donald S. Grefe Joan M. Gresens Steve Gress Kay E. Griesbach Ernest R. Griff Ronald N. Grimm Scott D. Grittinger Leo R. Groebner Patrick T. Grogan Gerald J. Groh Robert J. Gross Werner G. Gross Robert Grosse Jerry & Lisa Grove Earl S. Grow Lawrence & Mary Grudzielanek Dave Grueschow Thomas A. & Suzanne Grueser Robert & Charlotte Gruszynski Sandy Greenheck Gumness Cynthia E. Gustafson Thomas F. Guth Ralph & Mary Haack William & Joan Habermann Marjorie Hacker Frank R. & Kathleen Haeni James A. Haeni David W. Haerman James & Lenore Haerman Ramon L. Hagedorn Gerald & Barbara Hahn Richard D. Hall Jacqueline Engen Hallberg Jim Haltaufderheide Christine C. Halverson Sharon A. Hamburg Phillip C. Hamilton, Jr. Lee & Mary Jo Hammen Richard M. Hammes | Tina L. Hill Dan Hillberry & Cheryl Ranta Darcy A. Hille Alice M. Hiller John Hillert Craig & Susan Hilliard David & Margaret Hillier Paula J. Hinke Jeffrey K. Hinkle Holly A. Hintz Roman & Sue E. Hintz LexAnn Y. Hitchcock Carolyn M. Hitz John F. Hjorth Mark H. Hobson Kathryn A. Hoch Ann M. Hodgson Margaret M. Hodgson Dean Hodsdon Deborah A. Hodson Robert Hoerres Michael J. Hofberger Daniel L. Hoffman Carole A. & Thomas A. Hoge David G. Holborn Dennis Holcomb Hildegard Holm Kai J. Holm Clair M. Holmes Elizabeth Holstein- Dellgass Maureen M. Holt Thelma L. Homstad James M. Hong Elizabeth L. Hoover Frances K. Hopfensperger John B. Hopkins Dorothy Hoppe James & Julie Horan Rudolph A. Horn Gareth J. Horvath William J. & Nancy M. Horvath Curtis & Margaret Houk Clif J. & Ronalyn J. Huenergard Carol I. Huettig Bernie Huettl Stephen & Linda Huff Rosalie & James Huggett Ann M. Hughes Scott & Kerli L. Hull William R. Hummel Debbie & Scott Hunsberger Ralph & Glenna A. Hunsinger Kenneth & Marjorie Hurlbut David A. Huth Mary Ellen E. Hutterli Patty M. Huzzar Scott E. Hygnstrom Michael & Sally Ignera Richard & Joanne Ilkka Mark & Donna Ilten Michael C. Jablonski Abaka Jackson Michael & Karen S. Jacobi A. L. Jacobs Dee Jacobs David Jacobson John Jacobson Kirsten Brix Jacobvitz Sharon Hoff Jaeger Anne Weir Jagunich Linda E. Jahrmann Delores Janke Michael K. Janowiak Shelley Jansky Ronald & Mary Jarr Robert P. Javurek Jay-Mar, Inc. David Jelmeand John Jennings | Jack & Mary Ann Jensen James & Barbara Jensen James S. Jensen William T. & Yolanda N. Jensen Susan M. Jeray Joseph R. & Helen Jersey Kathryn Jesinski Vernon J. Jesse John S. & Robin Jilek Tracy L. Jischke Brian S. Johaneke Bruce R. Johnson Charles R. Johnson Fern Johnson Johnson Controls Fdn. Craig R. & Sally Johnson David & Penny Johnson Dorothy R. Johnson Edsel & Lorri Johnson James M. Johnson Janet M. Johnson Joanne D. Johnson Michael L. Johnson Noeren M. Johnson Reed B. Johnson Richard & Deanna Johnson Robert & Janice Johnson Ronald Johnson Steve G. Johnson Chester & Linda Johnson Jeff & Carmen Johnston Richard & Mary Ann Jokela Barbara A. Jones Edward R. Jones John & Marge Jones Daniel Joseph Kurt M. Joseph Jeffrey F. Joutras David J. & Clare M. Jozwiak Richard Judy Ken & Elizabeth Juedes Jeanine July-Almond Lori J. Jungbluth Terence Kabat Gregory Kaczmarek Gary Kadlecak Kim & Connie Kafura Roland & Dorothy Kallstrom Suzanne K. Kamien Alexandra B. Kaminska Jane E. Kaminsky Richard & Gretchen Kamps Lawrence E. Kamrath William & Ann Kandler Richard W. & Nadya Kangas Kara L. Kapocius Dorothy Karberg Christopher A. Karcher Chris Karcheski Melvin & Nancy Karg Stanley W. Karls Russell S. Karow Mark S. Kashik Kenneth & Alice Kasten Kim S. Kaster Elizabeth A. Kavelaris Cheryl Kawleski Dorothy Keating Kenneth J. Kedrowicz Peter M. Keefe Gregory Kegel Daniel & Barbara Kehlenbrink Allan L. Kehring Nancy Kehrmeier Barbara M. Kelbert Robert V. Kell Thomas O. Kelley Kristen L. Kemerling |
|--|---|---|--|---|--|---|

When the sun shines the tennis balls bounce at UW-SP.

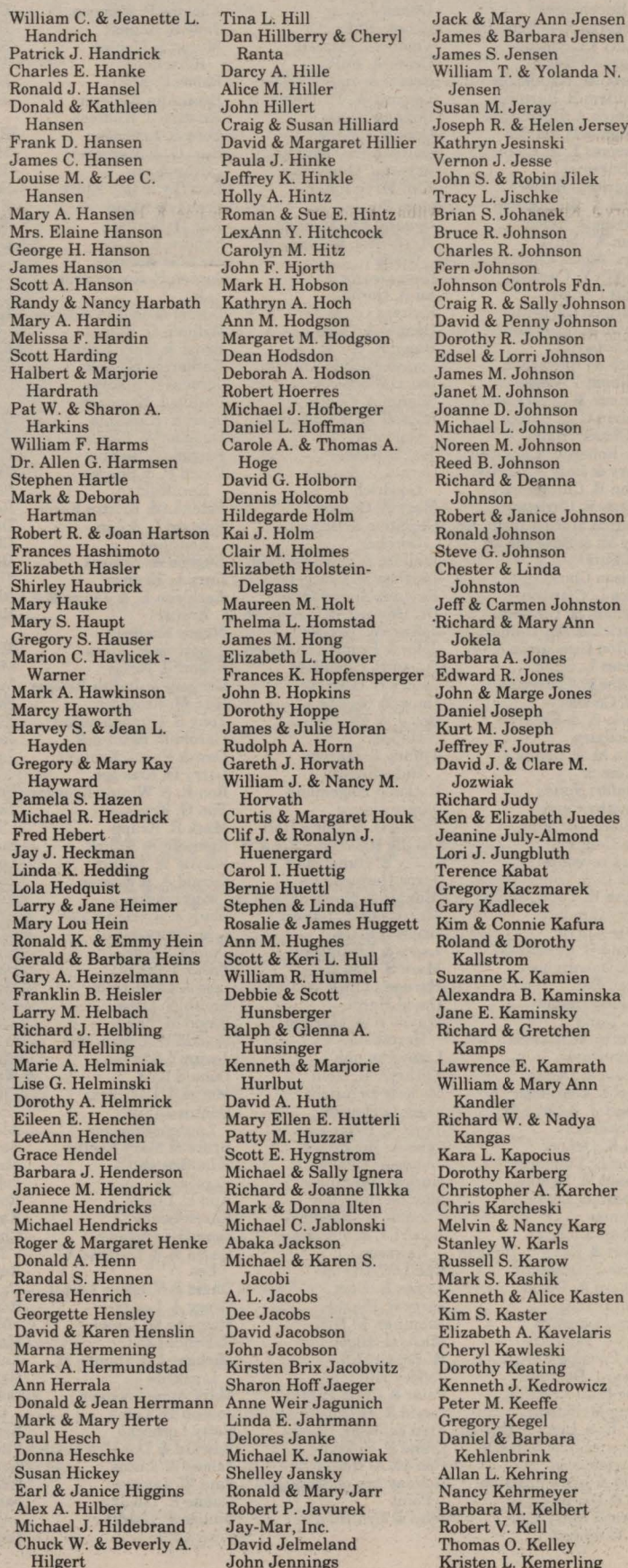

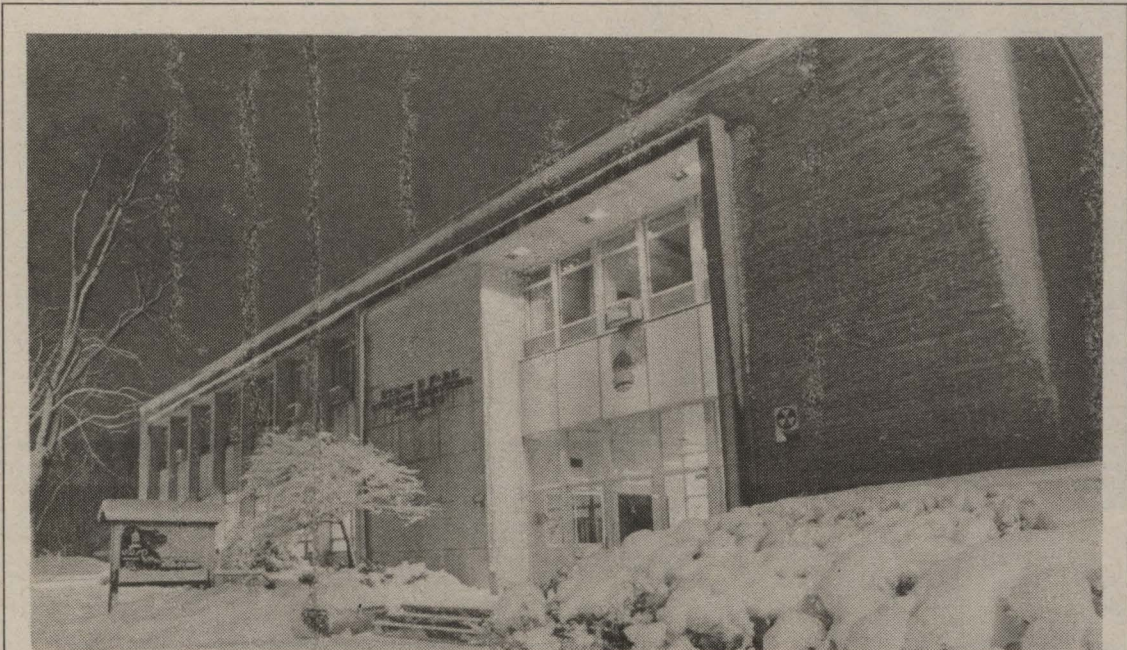

Built in the early 1950s as UW-SP's first library building, the structure now is the Byron Park Student Services Center.

Thomas J. Kempen
Alan R. & Bridget Kesner
Vicki Keszler
Laura Ketchum
Steven C. Khail
Cheng H. & Lee-Khuen
Khoo
Jill E. Kieslich-Rhude
Robert Kilcoyne
Barbara Kilger
Pamela J. Killinger
Kirk E. & Nancy Kind
James R. King
Michael W. King
Wayne G. & Joan L. King
Richard N. Kingsbury
Michael M. & Janet M.
Kirby
Kim & Londa
Kirchenwitz
Lloyd L. Kirk
Crystal & Forrest Kitchen
Michael R. Kitzman
Mary Ann Klabon
Richard & Marlene Klaslo
Robert E. & Julie
Klavetter
Donna Klawinski
Kristen J. Kleckner
Neil & Martha Kleemann
Mary D. Klein
DuWayne R.
Kleinschmidt
Evangeline Kleist
Dennis & Bonnie Klemick
Lowell Klessig
Henry J. Klimek
Virginia K. Klimoski
Philip Klimowicz
Kevin & Christine Kline
Loretta A. Klingenberg
Gregory J. Kliss
James D. Kloes
Duane Klopp
David Kluetz
James M. Klunick
Beatrice H. Kluth
Roger R. Kluz
Janice Knable
Cynthia K. Knapp
Jeffrey C. Knapp
Kevin Knaus
Theo J. Knigge
Alan P. & Theresa Knight
Earl G. Knitt, Jr.
Albert & JoAnn Knoeck
Michael I. Knoll
Gerald A. & Kathleen
Knutsen
Nancy & Robert Knutson
Steven & Kathy Knutson
Tamara L. Knutson
Jerry H. & Marilyn E.
Koblitz
David J. Kobylarz
Joan B. Koch
Mary Lou Koch-Santovec
James M. Kocher
Peter A. Koehler
Susan E. Koehler
James J. Koehn
Tony & Mary Jane Koehn
Michael L. Koenig
Judith A. Koeppler
Mary A. Kohlbeck
Allen R. & Sharon Kohn
Connie R. Kohn
Jare Kohn
Virginia R. Kohnke
Alfred J. & Carol J.
Kohnle
Wendy M. Kohrt
Marcie S. Kolacke
James R. Kolinski
David W. Kollakowsky
Wayne F. Koltzow
Deborah A. & Steven A.
Komp
Robert & Margaret
Konkol
Laura Konz
Robert P. Konz
Mary K. Kopmeir
Harriet H. Korn
Harry & Sylvia
Koroghlian
Dennis & Barbara
Korpela
Gertrude A. Koshollek
Dennis Kosin
Bryan A. Koss
Arthur Kossel
Mrs. Henrietta Kotal
Peggy A. Koth
Thomas J. Kowalski
Roman & Virginia
Kozelek
David & Colleen Krahn
Sandy Krammer
Marcellus & Susan
Kramer
Richard A. Krause
Roland R. Krause
John A. Krma
William H. Krma

Gladys I. & James C. Krei
Robert J. & Lorraine
Krembs
John W. Kress III
Dianne Kretz
George Krienke D.V.M.
William N. Krier
Robert Krizeneky
Paula M. Kroening
Dorothy E. Krohn
Ellen Kronstedt
Karl Krueger
Mary C. Krueger
Wendy J. Krueger
John J. Krug
Bernard & Elsie
Krukowski
Elizabeth J. Kryka
Steve Krzyzanowski
Janis M. Kuba
Timothy J. Kubiak
Roger A. Kubicki
Sheila D. & Bill
Kuchenbecker
Mary A. Kucirek
Robert J. Kuehl
Linda L. Kuhl
Joseph N. & Carol Kuhn
Keith Kulas
Kirby L. Kulas
Sonja Kung
Julie E. & Brian Kunz
Cam Kurer
Eric H. & Kay M. Kurz
Catherine M. Kuschel
Arthur F. Kussman
William & Sharon
Kussow
David & Judith Kuter
Robert & Irene Kutz
Margaret Kyes
Matthew L. Kyler
Mary Ann La Rock
James E. & Patricia
Laabs
Lonnice L. Laack
Robert S. & Charlyne
LaBrant
Adrian G. & Joyce LaBrot
Dolores & Paul T. Lagae
Richard W. Laggett
Antonette Hue &
Thomas J. Laitsch
Barbara Lake
John D. Lamarche
Patricia Lammering
Norma E. Lamprecht
T. Barton Lander
Bernard & Tracy
Landerman
Paul H. Landgraf
Carol L. Landt
John & Eileen Landwehr
Cathy L. Lange
Leon L. & Kathleen
Lange
Jan M. Langerman
Karl & Jeannine Langlois
David & Patricia Langton
Charles Lanigan
Roy A. LaPeau
Eleanor J. Lapp
Paul & Clarice LaReau
John A. Larsen
Daniel L. Larson
Harlan Larson
Ilene F. Larson
Peter J. Lasier
Josef R. Lassan, III
Steven J. Laszewski
Jill D. Laszewski
Robert W. & Susan Lattin
John R. & Margaret
Laude
Mary D. Lavin
Roger E. Lawyer
Lila & Ted Lazarcik
Keith & Evelyn Lea
Vince & Charlene Leach
Robert & Marlene
Learman
Mary Jane Leary
Dawn B. Leaver
Joseph D. & Frances R.
LeBlanc
Brenda D. Lee
Ruth A. Lee
Carolyn R. Lehman
Jim & Gerri Lehrmann
Brian & Colleen Leigh
Hedy Lemieux
Ed Lenard
Susan J. Lendved
Leo Burnett Company,
Inc.
Randall & Julie Leonard
Walter & Karla Leppen
Mark S. Leshcke
Ervin J. Lesczynski
Richard & Nancy Leu
Janet K. Leuker
Debbie Lewallen
Rebecca A. Lewis
Robert C. Lewis
Terry K. Lichtenberg

Judy Lieblang
Wanda L. Lietzke
Michael J. Lila
Cindy Lindau
Charles W. Linde
Ernest G. Link
John A. & Rita A. Littfin
Jerry Littmann
Otto & Elizabeth Locher
Kathleen B. & Robert J.
Loecher
Clint A. Loew
Jon N. Loff
John A. & Jean A.
Lofquist
Susan M. Lorber
Donald G. Lorenzen
Richard & Patricia
Lorenzen
Tammy J. Lothe
Lillian E. Lovdahl
Thomas M. Love
Nancy & Andrew Lucas
Marvin H. & June E.
Lucht
Don A. & Dianne Ludwig
Fredrick G. & Pauline
Lueders
Bryan K. Lueth
June L. Luett
Lloyd & Joan Lukas
Richard Lund
Carl Lundgren
Karen J. Lustig
David J. Luther
Sharon Lutsey
Michael E. Lyga
James G. Maas
Ken J. Machlica
Robert J. Mackay
Mari MacKenbach
Peter & Ruth Madden
Jerry M. Madison
Donald R. & Laverne
Madsen
Ruth J. Maeder
Jon K. Magalska
Gilbert Mages
Edward P. Magnuson
Timothy & Susan
Maguire
Robert J. Mair
Gary T. Majeskie
Jaime J. Maliszewski
Elizabeth E. Manglos
Donald J. Mangold
Jeffrey R. Manhardt
Phillip J. Manke
Jeanne Mansavage
Manufacturers Hanover
Fdn.
Susan V. Marcquenski
Thomas & Claudia Marek
Rick A. Marquardt
Peter Marsh
David F. Marshalek
Cleo Marshall
Jan R. Martens
Anne M. Martin
August & Lynne Martin
David A. & Carolyn B.
Martin
James R. Martin
Peter H. Martin
James I. Martishus
Margaret Maslowske
Jayne L. Matchett
Mary Jean Mathes
David W. Matre
Loretta C. Mattson
Brian P. Maupin
Theodore S. & Cynthia S.
May
Bernadette A. Mayek
Marvin A. & Lauretta
Mayer
Karen S. Mayer-Warren
Robert Mayer
Patricia J. Mayo
Barbara J. McBride
Edith S. McCall
Peter J. & Theresa
McCamley
Thomas & Karen
McCarten
Terry A. McCarthy
Jack F. McComb
John & Jane McConnell
Dennis P. & Denise A.
McCulley
Mark W. McCullough
Eunice E. McGibbon
Kathleen McGinnis
Pam McGlocklin
Judith E. McGowan
Michael & Mary McIlwee
Joseph & Jane McKenna
Charlotte A. & Hugh E.
McMahon
Mrs. Helen B. McMahon
Rollie McManners
William & Barbara
McMillen
James P. & Bonnie L.
McMorrow

Charles W. McNeer
William Thomas
McShane
Maurice J. Mead
Margaret Meagher
John Meeuwse
Roberta Megow
Mike D. & Linda G.
Mehigan
Jeffrey Meier
Nancy H. Meier
Richard & Mary LaVeta
Meiers
Richard E. Meiers
Martha J. Meihack
Ralph A. & Sue C.
Meinert
Sean W. Meitner, DDS
Mark L. Melotik
Renee M. Melotik
Steve & Terry Meloy
Mel's Transportation
Frances A. Melton
Fred & Debra Mensik
Chuck P. Menzel
Roy Menzel
Meredith Corp.
Lyn R. Mertz
Michael A. Meshak
Mary E. Metcalf
Sandra A. Meunier
Joseph F. Meyer
Marcus J. Meyer
Scott J. Meyer
Daniel Meyers
John & Shirley Micheel
David J. & Diane J.
Michel
Lavonne & David
Middleton
Leonard C. Mielke
Arnold & Virginia
Mikkelsen
Michael J. Milbach
Clarence J. Milfred
Mark & Joan Milinovich
Carl & Irene Miller
Jackie A. Miller
Jerry J. Miller
Peggy A. Miller
Robert W. Miller
Todd M. Miller
Donna R. Milton
Ronald L. Misiorowski
James Missey
John E. & Virginia A.
Mitchell
Jon & Laurie Mitchell
David & Karen
Mittelsteadt
Daniel M. Mitts
William N. Mode
Jane L. Moeller
James M. Moen
Mark A. Moesch
Thomas L. Moesch
Mr. & Mrs. Otto C.
Moesche
James B. Mohr
Jim Oliva - Mom's
Computers
Sandra J. Mond
Stephanie A. Monka
Debra J. Montesinos
Richard F. Moore
Pete & Verona Morgan
James & Sandra Morin
Nasser & Jane Mortazavi
Linda Moscicki
Mr. Kurt R. Moser
Thomas J. Mosgaller
LaVerne H. Mosher
Tim C. Mower
Gary & Judy Moyer
Gerald Mrochek
John E. Mrochek
Gary P. Muchow
Joseph W. Mueller
Susan L. Mueller
Ray F. Mueske
Brian K. Mulry
Michael & Susan
Murawski
Steven R. Murkowski
Lisa M. Murman
Catherine A. Murray
Charmain J. Mursett
Henry & Betty L.
Nadolski
John & Tracy Naegeli
Robert Nafe
Nalini Narahari
Ronald M. Nargang
William L. Nash
Kathy A. Nauta
Lawrence & Rose Neises
Brian & Janet Nelson
Judith H. Nelson
Keith E. Nelson
Larry Nelson
Leonard & Mary Nelson
Mark I. Nelson
Mark A. Nelson
Reid E. Nelson

William & Barb Nelson
Rick A. Neubauer
Lambert L. Neuburg
Roger C. Neuman
Richard Neumann
Joseph P. Neuworth
Darcy A. Neverman
Linda M. Newman
David Newton
Dang T. & Kathie Nguyen
Barbara J. & Donald
Nichols
David & Rita Nicholson
Roxann M. Nickasch
Jewel K. Nienast
John Nitke
Marian A. Nolan
Cheryl M. Nordby
Cynthia Nordness
Barry Norem
John & Jill Norton
Jim O. Notstad
Fred Novy
Marcia K. Nowicki
Jack R. O'Brien
Michael K. O'Brien
Eileen O'Connor
W. S. O'Neill
Tammy M. Oatman
Stephen Odden
Karen M. Oelerich
Roneal A. Oerter
Benjamin Ofori-Amoah
Jerrald Ohm & Peggy
Brink Ohm
Dan & Jenny Ojala
Thomas J. & Barbara
Okonek
George & Julie Olds
Mark A. & Margaret S.
Oliver
Karen Olsen
Charles E. Olson
David B. Olson
Joan A. Olson
Leonard J. Olson
Mary L. Olson
Susan M. Olson
Philip & Mary Ongna
Joseph Orella
Richard J. Osgood
Mary K. Osier
Gary S. Ostrowski
Larry & Coralee Ott
Richard G. & Judith A.
Otto
Owatonna Fixture Co.
Randall W. & Audrey
Owens
Terry Owens
Bruce P. Oxley
David E. Paasch
Christmary D. Pacyna
Louis & Mary Paetsch
Debra S. Pagel
Richard & Gay Palm
David S. Parish
Betty Park
Ann B. Parker
Arion E. Parkin
Galen Parkinson
John & Charlene Parlier
Daniel C. Parsons
Gordon J. Parsons
James Pasch
Derald L. Paszek
Charles H. Patchin
Dorothy J. Paterick
Mark K. Patrick
LaRae Patterson
Mary K. Paul
Kathleen Pawlowski
David M. Payne
Mark Peabody
Jim & Deborah Peacock
Marilyn Peacock
Patti Peplinski
David & Ann Marie
Perhach
David Pericak
Mary Perry
Patricia S. & Michael N.
Peters
Larry A. Petersen
Albert Peterson
Barbara Peterson
Daniel J. & Karen
Peterson
Daniel C. & Kelly
Peterson
Gregory D. Peterson
Janet E. Peterson
Kay Peterson
Robin L. Peterson
Robert J. Peterson
Leslie Petrie
Richard & Barbara
Pfeiffer
Richard & Judie M.
Pffner
Robin S. Pfothenhauer
Danielle J. Phelps
John F. Philipchuck
Joseph Phillips

Donations from July 1, 1991 to June 30, 1992

Physical Therapy
Associates
David & Linda Pias
John Picconatto
Cletus & Helen Pierquet
Frank Pietrzak
Andrew W. Pilch
Jeffrey J. Pilz
Mildred S. Pinkerton
Elizabeth J. Pinkston
Gerald L. & Denise M.
Piotrowski
Jo Ellen Pirlott
Judith & John Pitt
Mrs. Iris Plamann
Franklin V. & JoAnn V.
Plano
Mary Plautz
Robert G. Plawski
John J. Plenke
Patricia & Wayne Ploetz
Walter J. Ploetz
Katherine Y. & Paul R.
Plucker
Plum Creek Giving
Program
Mildred R. Pockat
John S. Podvin
Brant Poggemann
Steven V. & D'Arcy J.
Pogue
Bradley & Louise
Pokorny, Sr.
Joseph A. Polman
Garold P. & Patty Polum
Eugene Polzin
John & Bernice Polzin
Dan L. Pomerich
Kenneth H. Pooch
John H. Popeck
Randolph S. Porubcan
Mark Pospyschalla
Douglas D. Post
Lois Potts
Jamie Pratt
Bruce A. Pratz
Neal C. & Hazel Precourt
Dwain M. Prellwitz
Jay Price
Edward L. & Patricia L.
Prill
Mary A. Pringle
Irene Proctor
Janet E. Proctor
Regina Prodzinski
Edward & Delores
Prohaska
Connie Pronley
Barbara Przybylski
Lucille Przybylski
Steven T. Pupak
Goldene Purcell
Marguerite Putnam
Mary E. Pyre
Gabriel S. Querol
Jon Quisler
Carl Racchini
Elbert & Hulda Rackow
Kenneth J. & Susan L.
Radek
Pamela A. Radies
William R. & Sandra L.
Radtko
Bryan & Mary Beth
Radue
Thomas A. Raeder
Jeff C. Raguse
Anne & Robert Raithe
Steve & Lois Rake
Ruthann C. Ramsay
Sharon M. Rand
Neil & Anita Randan
Richard & Marsha
Raniewicz
Ralph L. Ranta
Robert H. & Yoshiko
Rapp
Steven J. Rapp
Bruce J. & Shelley K.
Rashke
Roger A. Rasmussen
John Rastl
Thomas H. Rausch
Sam & Marian Ray
George Raymer
Beulah Reader
Harry Recker
Dorothy Redfield
Carol Reed
Kathryn L. Reed
Sylvia Reed
Mrs. Helen S. Reetz
Steven J. Regnier
Ronald L. Rehbein
August J. Reichardt
Steven E. Reichel
Lori A. Reidy
Stephen W. Reiman
Jerald G. & Linda K.
Reimer
Darlene Reiter
Rod L. Retterath
Kurt Reynolds
Nancy J. Reznicek
Chris Richards
James A. Richardson
Ellen Richter
Dennis Riddle & Suse
Reinke Riddle
William K. Rieboldt
Delbert W. Rieme
Joseph P. Rieme
Carol A. Rietveld
Dennis & Nancy Rinehart
Leonard E. & Elizabeth
Ringstad
Robert & Sally Ritchie
Sandra Rivera

Mr. & Mrs. John
Robaidek
Kent Robarge
Michael Roberts
David & Pam Robertson
Charlotte A. Robinson
Julie E. Rodger
Michael J. Rodock
Stephen E. Rodock
Kevin Roettiger
Bill Rogacheski
Donaline & Richard
Rogers
Barry Roghair
Ross D. & Sara Rohde
Gertrude A. Rohr
Richard A. Rollman
Ruth L. Romoser
Jeff K. Rosenthal
Betsy J. Rosenzweig
John L. Roseth
Mary Rosin
Robert A. & Mary K.
Rosing
Charles Ross
Sandy V. Rossi
Cynthia L. Roth-Brower
Esther Rothman
Robert H. & Ilona A.
Rouda
Jackie K. Rowlands
Robyn L. Royce
Thomas F. & Bunny
Rozga
Fred Rozmarynowski
Dave Rubringer
Clement F. Ruesch
Steve R. Ruffolo
William R. Russell
Chuck & Gail Ruys
Elaine M. Ruzyski
James & Jean Sachs
Mary A. Sackett
Kristin Sadogierski
Richard & Kathleen K.
Salentine
H. David Salewski
John D. Salmon
Laurie Sanchez
Crystal & Ernest Sancken
Susan K. Sanders
Chris M. Sanderson
Jim E. & Mary Sankey
Jeffrey C. Sannes
James G. Sarkis
Eric & Sue Ann
Sattersten
Richard C. Sauer
Barbara A. Savage
Gloria Sawyer
Dominic & Agnes Scaffidi
David E. Schaefer
David Scharfenberger
Rebecca Schatzka
Robert A. Schauer
Rick K. Scheffel
Connie J. Scherber
Philip M. Schieffer
Michael L. Schilleman
Pearl N. Schilling
Edward Schilling
David Schiman
Richard J. Schiro
Joanne M. Schlaefer
Mark F. Schlaefer
Catherine Schlais
Paul & Mary Beth
Schlecht
Melanie A. Schleicher
Donald & Sharyn
Schlising
Alice D. Schlomann
Christine Schlosser
Robert N. & Patricia J.
Schmal
Clarence & Susan
Schmidt
Kenneth J. Schmidt
Mary C. Schmidt
Rebecca L. Schmidt
William L. & Jane
Schmidt
Valerie F. Schmieder
Robert B. Schmiedlin
Albert C. Schmitt
David & Mary Schmitt
Lawrence L. Schmitt
Robert & Jane Schmitt
Michael J. Schmoll
Stanley A. & Kathryn
Schneider
Don & Lolita Schneiders
Daniel D. Schoepke
Lambert J. Schommer, Jr.
Elda Schrader
Edward C. Schrader
Dennis & Jean Schrank
Michael J. Schreiber
Louise A. Schueler
George & Patricia
Schuetz
Charles J. & Barbara
Schuh
Alice A. Schull
Beverly J. Schultz
Mary P. Schultz
Marilyn M. & Roger C.
Schultz
Michael J. & Julie
Schultz
Norma L. Schultz
Scott Schultz
Jeffrey R. Schulz
Gordon & Alice Schulze
Paul E. Schumacher
Rosemary P. Schumann
Peter G. Schuster
Gene E. Schwarze

Jeannette E. Schwerbel
Ronald E. Schwerdtfeger
Nancy J. Schwind
Joseph & Patricia
Sciortino
James Sedgewick
Thomas H. Seeboth
Nellie Seeburger
Edward & Mary Seefelt
Roy W. Seeger
Glen G. Seering
Rebecca A. Seever
Bob Seidl
William & Marilyn Seis
James E. & Amy S. Sekel
Mary E. Sell
Stanley A. Senger
Michael K. Serchen
Joseph & Esther Severa
Henry J. Severin
James & Denise Severt
Suzette M. Sexton
Gary A. Shadick
William J. Shaffer
Mary M. & Thomas J.
Shannon
Dorothy J. Sharp
Dale R. Shaver
Dennis P. Shea
Luana Sheets
Mrs. Irene Sherfinski
Bradley J. & Jean M.
Sherman
Kathryn M. Shilling
Roxie M. Shimel
Gordon & Agnes Shipman
Leona Shirek
Mark S. Shively
Kim & Amy Shockey
Jerome L. & Kathleen A.
Shoemaker
Gordon & Alice Shulze
Dan C. Siau
Lynn E. Siddall
Michael Siddall
Scott F. Sieck
Mary A. Siegle
Betty G. Sievert
Jerome J. Siwert
Steven R. Sikora
Joan E. Simek
Sharon Simonis
Ken M. & Holly A. Sina
Merrill A. Sischo
James A. & Mary Ellen
Sjolin
John & Cynthia Skipchak
Stan Skutek
John J. Slein
Diane M. Slipher
Joellyn G. & David Slott
Michael A. Smart
Beatrice M. Smith
Bruce G. & Pamela A.
Smith
Craig Smith
Dale W. Smith
Elizabeth Smith
Joan Smith
Michael K. Smith
Russ & Barb Soderberg
Warren H. & Dorothy
Soeteber
Louise M. Solverud
Rachel A. Solverud
Roger W. Sommi
Adeline M. Sopa
Allan & Delores Sorensen
James M. Sowka
Ellen Spanagel
Robert D. Spanske
Gretchen A. Speerstra
Kirby J. Spees
Gilbert & Donna Spietz
Gene Splinter
Neil K. Spreen, Jr.
Anita Sprenger
Donald R. & Margaret
Sprise
St. Paul Cos., Inc.
Brett J. Stair
Randall V. Stanke
Danny & Jennifer Stark
John Stastny
David & Barbara Stebnitz
Duane R. Steiner
Jerry L. Steltenphol
Michael T. Stelter
Frederick L. & Laurie
Stemmeler
Gary Stengl
Al M. & Geri Stenstrup
Betty B. Stephenson
Karen J. Stewart
William & Angelyn
Stielstra
Joseph W. Stinson
James V. Stokosa
Gayle Strand
Shirley W. Strange
Robert Stremcha
David E. Striker
Mark Strojny
Gary M. Stroyny
Ken & Pamela Sturgis
Robert & Susan D.
Suchocki
Cynthia L. Sutton
Larry J. Svaton
Joseph L. & Beverly
Swan
Martin V. Swanson, Sr.
Mary K. & Richard
Swanson
Susan Sweeney
Daniel P. Swendzynski
Roy S. Swenson
John Sybeldon

Roger Sydow
Daniel M. Symonik
Edwin J. Szymanski
William & Barb Taugner
Anna S. Tai
Geraldine A. Taylor
Gerald D. Teetzen
Donald E. Tekowski
Robert Tepp
John H. Terre
Annette Z. Teslik
Jean M. Tewksbury
Thomas E. Tews
Thomas R. Thake
Jeffrey & Linda Thayer
Julie A. Theis
Ronald R. Thiry
Jill & John Thom
Christine Thomas
Richard E. Thomas
Deb Thompson
Donna & Gerald
Thompson
Virgil & Rita Thompson
Gladys W. Thomson
Robert & Marcella
Thomson
Keith A. Thoreson
Gregory E. Thums
Mary J. Thurmaier
Mike & Mary Thyres
Wallace M. & Shirley
Tielens
Carl & Linda Tilton
Joseph A. & Judith
Timmerman
James E. & Pixie A.
Tipple
Steven & Mary Jo Tittl
John & Diane Titus
Dean Todd
Ralph & JoDee Tolokken
Orin & Linda Toltzman
Vincent & Julie Toman
Mark D. & Peggy
Tomasek
Dr. William J. Tomcek
Jay K. & Barbara C.
Tomcheck
Pat A. & Jim P. Tomczyk
Ronald D. Tomczyk
Grace Topel
Bill Tosdale
Mark D. & Lisa M. Totten
Polly M. Traer
James M. & Laura Travis
Alice M. Treder
Raymond & Virginia
Tretter
Michael A. Tromp
Sandra J. Trzebiatowski
Gail A. Tumidajewicz
Lynn Tungate
Kathy Turensky
June C. Turner
Michael Tushkowsky
Dick & Elly Tuszka
Cheryl A. Twaroski
Pamela J. Tyrolt
Gary L. & Betty
Urmanski
Marcia Frost A.
Vahradian
Terry R. & Judy A. Valen
Charles Valliere
Thomas & Mary Ann
Van Allen
Leonard F. & Margaret
Van Der Wegen
Merlin A.W. Van Deraa
Adrian Van Lieshout
Gary D. Van Wormer
Bill J. & Joy M. Vancos
Mrs. Louise VanDerHorst
William J. Vanderweert
Judith A. Vandyke
Gary M. VanRixel
David A. Vargo
Barbara Vechinski
Thomas R. Vergeront
Dirk & Linda Verhey
Brian & Beverly
Verkuilen
Margaret C. Vernon
Thomas W. Vevea
Cedric Vig
Donn G. Vitek
Kathleen A. Voelker
Donald J. Voermans
Wesley B. Voge
Jan K. & A. Nancy Volk
Frances Vollrath
Robert L. & Sandy M.
Von Holdt
Frank VonderPuetten
Robert P. Voss
Everett A. Vrooman
Vulcan Materials Co.
Sharon Waara
Barbara J. Wachter
Jim & Pat Wachter
Cherie L. Wadle
David J. Wagner
Jane L. & Warren W.
Wagner
Jean M. Wagner
Eric G. Wahlgren
Karen K. Walbruck
David J. & Denice
Waldhuetter
Becky Walenski
Rose M. Waldvogel
Jeffrey M. Walkenhorst
Bradley Walker
Barbara A. Wallace
Robert & Susan Wallen
Eleanore Walloch
Susan C. Walther

Mark D. & Sue A.
Waltman
Eric C. Wangen
Richard Wanie
Brice Warner
Dolores J. Warner
Terri L. Wasmoen
Carol L. Watson
Paul & Donna Watson
Paul & Susan Wawak
Christian S. Weber
Helen & Noel Weber
Lori A. Weber
Patricia Ann Wehrley
Donna M. Weidman
Harold & Agnes
Weingarten
Charles Weinstein
Joseph & Mary Ann
Weisbrod
Lawrence Weiser
Karen K. Weitkunat
Joseph E. Weix
Cecilia Welch
Jennifer K. Wellman
Coralie Wells
June M. Wenger
Marilyn F. Wentland
Dennis & Cheryl Werblow
Frank A. Wergin
Kathleen L. Werner
Christine M. & Gregory S.
Wert
Carol Wesley
Kathryn Wesley
West Bend Country Club
Rae K. West
Paul Westegaard &
Therese Meidl-
Westgaard
Aletha E. Westfahl
Violet Westley
Richard L. Westmore
Sandra A. Weyers
Lisbeth Whitefoot
Carol C. Whitley
Carl Whittaker
Diana F. Wickenhauser
Ernest J. & Elizabeth
Widiker
Ardell & Sandra S.
Wiederhoeft
Donald & Kathleen
Wiegel
Ray Wiersig
Douglas & Jane Wikum
Daniel R. & Mary K.
Wilcox
Richard J. Wilcox
William D. Wilfert
Christopher C. Wilke
Robert W. Wilken
Ann M. Wilker
Deborah J. Williams
Mary L. Williams
Scott A. Willis
Charlene M. Willkom
Donald & Trina Wilson
Violet Wilson
Starla J. Windsor
Cary A. Winegarden
Greg L. Wing
Beth L. Winkleman
Robert Winn
Victoria L. Winter
Kim V. Wisniewski
William H. & Jean
Wistedt
Harry & Diane Witmer
Marjorie Witt
Theodore A. Witt
Robert Witte
Kathleen Wodash-Miloy
Paul A. Woita
Mary Wojciga
Mr. William W. Wojta
Margaret M. Wolding
Albert & Ann Wolfe
Steve C. Wolfe
Winston C. Wolfe
Lawrence & Karla
Wolfinger
Terry D. Wolford
William Church, Wolohan
Lumber Co.
Jolie M. Wood
Arlan & Trudy Wooden
Anne A. Woodward-White
Brian J. Worcester
Allen M. & Tonita M.
Worden
Gail M. Worden
Roger W. Worlund
Marilyn Worth
Maxine & Wesley Worth
Debra R. Worzalla
Bruce J. & Mary Worzella
Ed & Joyce Wotruba
Mary J. Wright
David R. Wydeven
Francis Wysocki
Xerox Fdn.
Jim K. Yaeger
Mary Sangrey Yankowski
Stephen & Lorie Yantz
Anthony Yenter
Joan Yenter
David & Barbara Yerke
Richard & Gail Yest
Roland C. & Joanne A.
Young
Gladys Youngs
Bill & Ann Yudchitz
Irene Zabel
Richard R. Zaborske
Bonita J. Zaborski-Beck
Michael E. Zager
Karren Zahn

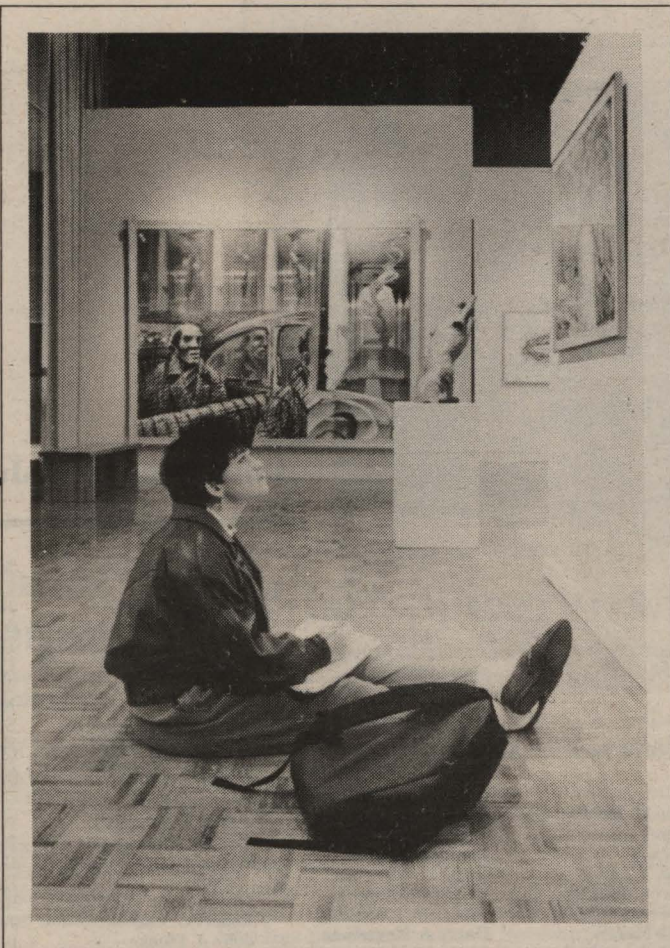

A visitor in the Edna Carlsen Gallery of the Fine Arts Center.

Lawrence Zalewski
Franklin & Marjorie
Zaske
Cynthia A. Zawieja
Anthony & Janet
Zblewski
Lisa A. Zdroik
Gerald & Marjorie Zick
Scott T. Ziebol
Mary E. Ziegelbauer &
Victor Kara
Stanley W. Zielanis
Lewis Zielsdorf
Darrell J. Zietlow
Daniel K. & Hazel Zorn
Elaine L. Zuge
Gerald Zwicky
Lauretta Guertin Zwicky
William & Margaret
Zwirschitz

Campus Club (\$1.00 +)

Olaf & Jane Aanrud
Kris A. Aaseby
Ellen Aasen
Pearl Abraham
Lennert M. Abrahamson
Cletus L. Abts
Sharon Acker
MaryLyn Ackerley
Roger Adams
Paul C. & Patti Adamski
Carol Ahrens-Nelson
Diana P. Albers
Jeannine M. Albers
Nancy K. Alderton
Brent C. & Karrie L.
Aleshire
Mary C. Allegretti
Stephen & Janet Alt
Jane & David R. Amdahl
Michael & Susan Amedn
Ruby Ament
Loren & Margaret Ames
William & Barbara Ames
Idella Anacker
Hiram & Floy Mae
Anderson
James & Barbara
Anderson
Kenneth N. Anderson, Jr.
Lynette S. Anderson
Lisa M. Anderson
Louella R. Anderson
Mary Jo & Kevin D.
Anderson
Richard & Diane
Anderson
Rock Jay Anderson
Stephen R. Anderson
Sonja C. Anderson
Virginia L. Anderson-
Grove
Robert W. Andrews
Beatrice C. Antholz
John L. Apfel
Kathryn J. Appel
Bessie M. Arndt
David E. Arndt
Dolores A. Arndt
Jon C. & Amy A. Arnett
Gary H. Arnold
Sharon L. Arnoldi
Peter D. Arntsen
Larry Arrowood
Virgil & Judith Arrowood
Michael & Julie Arts
Cynthia Aschenbrenner
Norbert & Virginia
Ashbeck
Patti J. Ashbeck
Dorothy L. Ashenbrenner
Jan E. Atkielski
Cathy L. Augustine
Carol J. Austin
Ted Ave'llemant
Doug & Jill Avoles
Larry D. Axlen
Jerome Baars
Linda Miller Babcock
Michael Bablitch
William & Gretchen
Baeten
Marlene Bahr
William E. Bailey
Zoltan J. Balazs
Michael & Lorraine
Balister

Ronald W. Balko
Alan L. Balliett
Janet L. & Donald Baltz
Edwin J. Banaszynski
Thomas & Mary Banczak
Allen S. & Janet M.
Bangs
Dodie A. Baratk
Laura L. Barden
Donald & Theresa Barney
William J. Bartell
Sheryl A. Bartelt
Ellen Barth
Lisa M. Barth
Schawn C. Bartlett
Donna Bartley
Gloria Bartus
Joseph T. Baruffi
Randal J. Bassuener
Mrs. Lois Bastian
Timothy R. Bate
Linda K. Bathke
Ted Bauer & Laurie
Graboski-Bauer
Isabelle F. Bauernfeind
Kelly Baugher
Walter A. Baumann
Anthony J. & Marcia
Baures
Greg F. Bautz
Ralph C. Bayard
Regina C. Bayer
Jonathon E. Beal
John P. Bechard
Martha Beck
Lois M. Becker
Dale Beckett
Margaret Beeber
Michael E. Beeth
Michelle Behl
David J. & Patricia
Behmer
Mark W. Beilfuss
James & Phyllis Beilke
Katherine Beilke
Gary S. Beisser
Donald R. & JoAnn
Belanger
Reta Bellis
Leona Belott
George Beltz
Pauline M. Bembenek
Josephine A. Bempke
David & Barbara J.
Bendlin
Dean Benjamin
Amy J. Bennett
John Bennett
Melanie Bennett
Samuel A. Bennett
Richard S. Benson
Bradley J. Benthien
Kurt M. Benzine
Cynthia M. Berg
Dale & Virginia Berg
Jeff & Lynn Berg
Sue R. Bergacker
David A. Berge
James Berger
Janet M. Berger
Lisa A. Bergling
Donald & Bonnie
Bergman
Gary F. Bergman
Lynn M. Berkahn
Julie A. Berner
James L. Bernett
Allan & Sharon Bernette
Thomas & Patricia
Bernhardt
Kim M. & Bryan C.
Bernhardt
Scott D. Berrier
Bob D. Beverung
Carol M. Beyersdorf
Warren Bielenberg
Audrey Bierlein
Jane E. Bieterman
Karl D. Bietz
Del A. Biglow
Douglas R. Bilgo
John R. & Victoria
Billings
Mark K. Billings
Joanne Bina
William A. Bischoff
Kathryn J. Bishop
Jane K. Blackman
Florence J. Blahnik
Michelle M. Blahnik
Lynn & Kay Blair
Tom M. Blake
Timothy J. Blakewell

Roger D. Blakewell
Roger L. Blanchard
Robert & Virginia Blank
Michael J. Blasczyk
Cory A. Block
Timothy J. Blott
Judith A. Boeck
Jeffrey L. Boeder
Gary C. Boehm
Patricia Boelter
Sandra J. Boes
Carla M. Boettcher
Jeff J. Boettcher
Felix & Eleanor Bohan
Jill E. Bohler
Ann S. Boland
Grace Boldig
Jeffrey A. Boldig
Charles Bolte
Kim L. Bolzak
Mr. & Mrs. James S.
Bond
Barbara Bond-Howard
Lyle & Rose Bonlander
Kirk E. Booher
Mary H. Boorse
Paul V. Borchardt
Tim J. Borchardt
Sally S. Borden
Kenneth L. Borgen
Fred E. Borsdorf
Julie A. Bortz
Lee & Mary Bouche
John & Shirley Boudry
Denise Ann L. Bouley
Harry & Sandra
Bourquin
Steven J. Bouwman
John & Beverly Bowman
Elaine O. Boyce
John C. Boyne
Renee L. Bradley
Edward R. Branchaw
Donald & Diane Brandl
Terrie A. Brandt
Paul G. Bratz
Matthew J. Braun
Ann R. Bray
Beverly K. Brayton
Cyanne Bredlau
Charles A. Breeden
Christine M. Breunig
Robert Brico
Timothy C. Bricko
Gerald E. Brien
Jim Brien
Patty A. & Eddie G. Brill
Tammy L. Brilowski
Robert J. Brinkman, Jr.
Wendy M. Brisbane
Allan J. Brixius
Karen Ann Broman
William H. Brondyk
Henry J. & Karen Brooks
Norbert R. & Margaret
Brost
Lawrence & Lois
Brostowitz
Suzan J. Brostowitz
Jacalyn I. Broughton
John R. Brower
Carla M. Brown
Elizabeth Brown
Jeffrey & Joan Brown
Michael J. & Susan J.
Brown
Virginia A. Brown
Estella Bruchs
Richard E. Bruesewitz
Dennis D. & Sandee S.
Bruley
Randall C. & Shirley
Brusewitz
Cathlynn A. Brusky
James & Merrie B.
Bruyette
Phillip & Carolyn Bryant
Rebecca L. Brynolson
Michael R. Bubacz
Daniel C. Buchholtz
Wayne A. Buckley
Wendy G. Budimlja
Daniel E. Buehler
Guy P. Buetow
Gary M. & Gloria E.
Bukouricz
Bonnie M. Bullion
Susan K. Bulmer
Don & Kendra Buntman
James F. & Jean
Burgener
Steven & Kathy Burgess
Ann M. Burke

Donations from July 1, 1991 to June 30, 1992

Cynthia D. Burke
Marjorie & Daniel Burke
Thomas & Carol Burke
William E. Burke
William G. & Margaret C.
Burkman
Thomas R. Burns
David & Kathleen Burton
Kathleen & Kenneth A.
Burton
Kelly R. Burton
Gail & Sebastian
Busalacchi
Kurt W. Busch
Steven J. Busch
Tracy A. Buscher
Larry & Mary Busching
Edward & Sharon
Bushman
Julie Ann Butcher
Charles & Ann C. Butters
Nancy J. Buttke
Timothy E. Cagney
Jerry G. Cahak
Wolfgang Cahn
Glenn A. Callahan
William J. Calvert
John H. Campbell
Jeff Campbell
Kelly J. Carl
Dennis E. Carlson
Jean J. Carlson
Michael E. Carmean
Louise E. Caroselli
Karen A. Carpenter
Jeffrey A. Carr
Marie A. Carruthers
Alan L. Carter
Helen Cartwright
Mark A. Caruso
Richard & Mary Carver
Cheryl Case
Florence S. Case
Lisa Casey
Eric S. & Kelly Caughlan
Daniel A. Cauley
Gloria J. Cavil
Christopher E.
Celichowski
Jacqueli R. Chaffin
Marcia K. Chambers
Paul M. & Carolyn V.
Chandler
John & Trudy Chaplinski
Bonnie R. Charles
Terry L. Charles
Gale L. Chartier
Staci M. Check
Cynthia & Greg Chelcun
James & Gayla
Chelminiak
Carol J. Cherney
Merton Cherry
Dave R. Chesky
Amy C. Chier
Howard Lee Chlewski
Bill J. Chorney
James & Sue Christensen
Mary G. Christianson
James Christman
Jodi R. Cigel
Dale Cira
Elizabeth A. Ciscun
Eugene J. Clark
Blair K. Cleary
John & Christine Coady
Gary & Vickie Cody
Tom L. & Sandra J. Cody
Patricia Cole
Patricia A. Cole
Mary Coleman
Rosemary L. Collard
Nancy L. Collentine
Gary & Jennifer Collins
James P. Collins
Peter M. Conlin
Ronald T. Conradt
Jack & Sally Cook
Patty A. Cook
Edward A. Coombs
Charlotte Coon
Jerome C. Corcoran
Alfred Cordova
Paul & Ann Cornelius
Harvey & Kay Cota
Sara M. & Tim Counihan
Chip Courtney
Terri D. Covey
Karna Cowles
Michael & Judith Cramer
Michael C. Cramey
Brad M. Crary
Raymond & Judith
Crawford
Cray Research Fdn.
Elisabeth S. Cress
Beckie S. & David
Crisman
Florance J. Crowley
Mary E. Currier
Elden V. & Donna M.
Cushman
Jay G. Custer
Jerry Cutler
Carol D. Cutshall
Patricia Cychosz
Gerald Czarnetzki
Robert A. Daberkow
Donna M. Dachel
Lawrence & Rose
Daczowski
Linda J. Dahlberg
Veda I. Dahlke
Frank W. Dakins
Edward G. Danilko
Natalie Dankemyer
Greg J. & Sherri J.
Dantoin

John C. & Nancy J.
Dassow
Mark H. Davis
B. Kevin & Celeste A.
Daw
Alan E. Day
Robert W. Jr. & Angela
De Groot
Dorene A. De Jarlais
Jill C. De Vita
Sarah E. De Young
Richard & Diana Deaver
Robert A. Debruin
David G. Deckelman
Eugene Decker
Henry & Mary Kay
DeCramer
Kathleen A. Deegan
Daryl & Mary Degner
Bruce C. Dehlinger
Mary Ann M. Dehn
David K. Deibert
Scott Deichl
Lisa Westenberger
Delaney
David & Georgine
Demling
David Dengel
Jeffrey A. Deniger
Jackie Denning
Michael J. Dennis
Dennis K. Denuccio
Jerry & Patricia Denuccio
Dale & Mary Depies
Cheryl L. Depner
Mary L. & Michael P.
Derby
Elizabeth A. Derezinski
Katherine J. & Richard B.
Dern
Dave Derwent
Christine M. DesJarlais
Susan M. Desotelle-
Mountain
Jane Desoto
Daniel W. Detroit
Bruce W. Deuchert
Lynn R. & Diane C.
Dhein
Julie A. Dickinson
Daniel & Yvonne Diedrick
Dawne M. Digmann
Carol A. Diser-Ropella
Roy A. Diver
Leslie A. & Rosemary C.
Dobbe
Cecelia D. Dobbelaere
Thomas L. & Sherry A.
Dobbins
Connie Dobbbratz
Dale & Penny Dobrinski
Duane & Darlene Dobson
Steven L. Dobson
Jeanne P. Dodge
Catherine M. Dokoupil
Larry Dolphin
Henry P. & Arlene E.
Dombrowski
Gwen S. Dombrowski
Arvin & Elsie Dommer
Linda M. Domoracki
Jill M. Donohue
Robert B. & Carol G.
Dopp
Ruth E. Dorgan
Ricki & Maureen Dorgay
Lindeen Dornfeld
Gladys Dott
Thomas A. Doughman
Michael & Suzanne Doyle
Joan C. Draeb
Kyle Drake & April
Leiner Drake
Madeline A. Drew
David K. Dreyer
John E. Drifka
LaVonne R. Drifka
William T. Dryer
Andy Duff
Kathleen A. Duggan
Bonnie J. Dunn
Gary Dunsmoor
Duane E. Dupor
Keith J. Dupuis
Arlene Durand
Floyd Durrant
Patrick B. Durst
Matthew J. & Janet I.
Dushek
Henry R. Dymale
Burdette & Sarah Jane
Eagon
James B. Eagon
Thomas Ebel
Jacuelin A. Ebert
Paul E. Ebert
Betty D. Eckberg
Cheryl A. Eckert
Michelle Edberg
Bonita M. & Wayne
Edgerton
Robert L. Edwards
Jean F. Egan
John J. Egenhoefer
Shirely Egner
Kathleen S. Ehrlich
Mary B. Eichner
Dolores M. Elder
Loren H. Elkin
Tom J. Ellefson
John Ellenz & Katie
McMahon-Ellenz
Marie Ellickson
Marilyn Ellingson
Ann M. Ellyson
Gary & Margaret Elmer
David L. Emerich

Charles & Anita R.
Emerson
Heather A. Emslie
Kevin M. Enge
Gary A. Engel
Stacey A. Ennis
Charlene Entwistle
Betty Erickson
Marit Erickson
Scott W. Erickson
Marjorie Erlandson
Gerald J. Ernst
Ricky L. Erway
Brenda D. Esqueda
Timothy J. Estabrook
Maureen Etten
Warren D. Evans
James & Marilyn Evers
Joan C. Everson
Stanley E. & Janita W.
Ewing
John F. Exo
Betty Fairbert
Thomas & JoAnna
Falkofske
Darrell G. Falstad
Mary Fanning
Nancy Fara
John & Linda Farkas
Daniel A. & Eileen E.
Farrell
Lenore E. Farrell
Michael W. Farrell
Suzanne S. Fee
Brian R. & Susan R.
Feest
Mary C. Feggstad
Lorraine Fehr
Amy S. Felckowski
Karen A. Felhofer
Terrence D. Fellenz
Catherin M. Fenner
Scott P. Fenske
Judy L. Fenzel
Stephen E. Ferries
Greg D. Fictum
Stephen T. Field
Gerald E. Finch
Paula Fiocchi
Todd G. Fischer
Bernard J. Fisher
James Fisher
Susan R. Fisher
Jerry & Ginger Fitzgerald
Barbara A. Fitzgerald
Eloise C. Fitzsimmons
Maureen Flagg
Paul Flak
Mary E. Flanderka
Rebecca J. & Richard
Flatau
Douglas J. Flee
Clark Fleege
Tamara L. Flemm
Kathryn M. Flemming
Lenora L. Fletcher
Jennifer Flick
Michael T. Floyd
Michael & Jeanne
Fogarty
Mary K. Foley
William P. Foley
Edward C. Follas
Robert A. Follensbee
John M. Folsom
Virginia A. Ford
Gary E. Forseth
Robert J. Foscatto
Daniel L. Fosdick
Genevieve M. Foss
Linda Fosso
Eric A. Fossum
Daniel & Lorraine Foster
Daniel E. Fosterling
Charise A. Fox
Diana L. Fox
Michael Fox
Grace A. Franc
James F. Francel
Jillaine M. Franczek
Gary T. & Sarah
Frankowski
David E. & Julieanne E.
Frater
Michael C. Freda
Raymond J. Frederickson
Paul J. Fredrich
Beth Fredrickson
David M. Freiburger
Thomas M. Frey
Carl M. Friedrich
Froggery
Donna J. Fruit
Ann L. Fuller
Christopher M. & Laura
Fuller
Kyoko Fuller
Lavonne T. Fuller
Marguerite Fuller
Richard L. Fuller, Jr.
Kevin R. Funni
David L. Furrer
Susan M. Gastra
Jerald J. Gadamus
A. Stacia Galarowicz
Steven L. Galbraith
James M. Gallagher
Gamma Alpha Alumni
Betty R. Gapen
Douglas R. Gard
Edward T. Garner
Susan C. Garry
Lisa A. Garvey
Cheryle A. Gasch
David E. Gehin
Anita C. Gehl
Dick J. Geiger



DISTINGUISHED ALUMNUS NOMINATIONS SOUGHT

Do you know former students or graduates of UW-SP of exceptional achievement? The UW-SP Alumni Association is in search of people of distinction for consideration/nomination as potential recipients of the Distinguished Alumnus Award for Achievement.

Complete the form below and send to UW-SP Alumni Relations, UW-Stevens Point, 212 Old Main Bldg., Stevens Point, WI 54481-3897.

NOMINEE NAME(s) _____

ADDRESS _____

CITY, STATE, ZIP _____

YEAR OF GRADUATION (or when last attended) _____

OCCUPATION/EMPLOYER _____

Please include information regarding the nominee(s) vocational achievements and community service. The names & addresses of two people to provide supporting information about the nominee(s) is requested.

Donations from July 1, 1991 to June 30, 1992

| | | |
|----------------------------------|------------------------------|----------------------------------|
| Jeffrey E. & Margaret Gellerman | John G. Hanson | Jacqueline & Donald E. Hoversten |
| Arnold W. Gennrich | John R. Hanson | Connie Howlett |
| Beverly A. George | Marlene Hanson | Len Hucke |
| Mary K. George | Nancy Hardee | Reginald & Brenda Hudson |
| Daniel & Valerie Geraci | Michael S. Hardenbergh | Todd P. Huebner |
| Hazel K. Gerlach | Jeff S. Harding, Sr. | Michael S. & Cynthia Huempfner |
| Phyllis Gernant | Cora Mae Harer | Mark A. Huempfner |
| John E. Gersmehl | William S. Harford | Dorothy Huettl |
| Marla M. Gerstenkorn | Eugene & Mary Harnisch | Katherine M. Hughes |
| Margaret Gilbert Getzin | Mark K. Harris | Marvin & Judy Hughes |
| Florence A. Gibbons | Robert & Julie Harris | Randall G. Hukriede |
| Tim & Mary Gibbs | Jennifer A. Harris-Marwitz | Patricia M. Hulbert |
| Maureen M. Gibling | Jacqueline Harrison | Michelle M. Huling |
| William F. Giese | Agnes M. Harshner | Kurt H. Humke |
| Susan C. Gilchrist | Patrick D. Hart | Paul & Rose Humke |
| Robert D. Gill | Donna M. Hartman | James R. & Patricia Humphriss |
| Elizabeth K. Gille | Susan Hartzheim | Evelyn L. Hungerford |
| Joan B. Gilles | John & Barbara Haske | Cynthia S. Hunt |
| John D. Gillesby | John K. Haupt | William & Susan Hunt |
| Joan Giltner | Rodney G. Hause | Andrew Huntoon |
| Paul R. Girod | Robert & Maureen C. Hauswald | Karen Hurka |
| Gary Girolimon | Carole Havel | Calvin R. Hurlbert |
| Dolores Glaman | Jean Hawkinson | Richard & Joyce Hurst |
| Barbara Glasel | Richard & Janice Hawley | Richard Huther |
| Kim E. Glassen | Elmer Hayes | Randall S. Igel |
| Randal A. Gleason | Lorna A. Hayes | Kenneth & Carmen Ilseman |
| Michael Glodosky | Sharon A. Hayostek | Michael A. Irwin |
| Jimmie S. Gluth | Sherrie A. Hebert | Freida Isaacson |
| Robyn W. Godfrey | Alfred & Annette Godwin | Kathleen Italiano |
| Alfred & Annette Godwin | Gary T. Goetsch | Carolyn J. Iwanski |
| Denise Goetter | Karen Goetzman | Mary Iwanski |
| Karen Goetzman | Joni G. Goldman | Debra L. Jackson |
| Lisa M. Golla | Mary J. Golz | Donald & Karen Jackson |
| Mary J. Golz | Kristine M. Goodman | Louis & Donna Jacoboski |
| Thomas & GiGi Goodness | Robert Goodreau | Joyce Jacobs |
| Robert Goodreau | Arlene & Jeff Goodrich | Kathy J. Jacobson |
| George & Bernice Goodwin | Thomas & Grace Gorecki | David R. Jaeger |
| Sheri A. Gorell | Gerald & Delores Gorman | Katherine Jahnke |
| Phillip J. Helgeson | Jane Gorres | Elaine James-DeVries |
| Elroy E. Gotter | Amy L. Gradecki | Paul A. Jankowski |
| Wendy K. Graf | Henry V. Grams | Phillip J. Janowski |
| George J. & Lucy Greathouse | David Helwig | Paul F. Janty |
| Pamela A. Greedy | Harry B. Helwig | Kathleen J. Janz |
| Myrtle Greeler | Gertrude M. Hemp | Therese L. Jastrow |
| Glen A. Griesbach | Kerry D. Hendricksen | Calvin Jenks |
| Steven D. & Angela M. Griggel | David R. & Ann M. Henne | Gerald L. Jensen |
| Cheryl A. Grimes | Mary A. Hennen | James L. Jensen |
| Michael & Nancy Grimes | Kristopher W. Henning | Janet Jensen |
| Stuart L. Grimstad | Ann & Raymond Henrich | Joan B. Jensen |
| Helen E. Grisar | Charles C. Henrichs | Mary H. Jensen |
| Lisa A. Groshek | Debra A. Herald | Matthew G. Jensonson |
| Gary C. Grossman | Kenneth & Mary Herm | Bruce L. Jentz |
| Kathryn A. Grotbeck | Larry J. & Marsha A. Herman | Elizabeth L. Jergensen |
| Pam A. Grove | DuWayne & Linda Herning | Cheryl A. Jesse |
| Herbert J. Grover | Susan K. Herscher | Richard M. & Helen Johannes |
| Karen J. Grover | Joan Marie Hersil | Allan L. Johnson |
| Joseph & Bernice Gruba | Judy M. Hess | Eric Johnson |
| Charles & Jacqueline A. Gruenke | Michael J. & Tammy M. Hess | Gordon Johnson |
| Robert H. Gruling | Thomas W. Hess | Jane & David Johnson |
| Carrie L. Gruselle | Denise A. Hester | Kathleen A. Johnson |
| Len M. Grygiel | Alice L. Hetzer-Grimso | Kenneth M. Johnson |
| Gary & Chris Grzesiak | Mary Ann Heuer | Larry & Judith A. Johnson |
| Mary K. Guay | Maura M. Hibbits | LaRee Johnson |
| Sandra Gubbels | Ronald P. Hietpas | Maureen J. Johnson |
| Edwin J. Gudowicz, Jr. | Anne Meigs Higgins | Maja J. Johnson |
| Harold & Kris Guenther | Beatrice Higgins | Michael W. Johnson |
| Lee Guenther | Marilyn R. Hill | Michelle A. Johnson |
| Eric D. Gullixson | Mark E. Hinterberg | Patricia J. Johnson |
| Ed Gund | Charlie J. Hirn | Patrick Callan Johnson |
| John Gunderson | Sue V. Hirsch | Richard R. & Mimi E. Johnson |
| Denis Guse | Gary & Jackie Hjelm | Roland S. Johnson |
| Liz Guse | Marlene Hodgdon | Sigrid A. Johnson |
| Gene R. Gustafson | Denis & Barbara Hodge | William A. & Susan Johnston |
| Debra A. Gustafson | Mike A. Hodge | Lonna K. Jonas |
| Timothy X. Haas | Norman L. & Sue Hodgson | Agnes Jones |
| Delores L. Habeck | Pamela A. Hodgson | Cheryl B. Jones |
| James & Karen Habeck | Robert & Eileen N. Hoehne | Cheryl T. Jones |
| Lovern C. Hack | Richard W. Hoekstra | Harry W. Jones |
| Clara Hackbart | Rhonda J. Hoernke | Jeanne Jones |
| Debra Hackbarth | Tom Hoesly | Joan Jones |
| Sally A. Hacker | Bev J. Hoffman | Kathleen A. Jones |
| Brian L. Hackett | David G. Hoffman | Larry W. & Joanne C. Jones |
| Clayton & Mary Haen | Linda L. Hoffman | Ronald C. Jones |
| Steve C. Hafenbredl | Kit A. Hoffmann | Susan A. Jones |
| Phillip G. Hagemann | Albert L. Hofstetter | Nicholas Jongebloed |
| Craig Hagen | David R. Hoida | H. W. & Judith Jordan |
| Wayne Hager | Tom Hoinacki | Virginia A. Jordan |
| Michael & Peggy Haggerty | Arthur M. Hokanson | William D. Jorgensen |
| Julie C. Hahn | Daniel L. Hoks | Donald W. Jorgenson |
| Thomas Hahn | Mark & Michaela Holey | Brenda R. Jozwiak |
| Thomas & Mary Halbleib | Sharon L. Holland | Robert S. Juracka |
| Randall & Cynthia Halbrook | Gertrude Holley | Beverly J. Jurgensen |
| Gertrude A. Halford | Joan E. Holman | Dean A. Jurss |
| Therese M. Hall | Donna & James Holmes | Bonnie J. Kaczmarek |
| Rhonda Hallam | Bob & Linda Holsinger | Wesley D. Kadubek |
| Elizabeth J. Hallowell | Rebecca R. Holub | Judith H. Kafka |
| Gilbert M. Halverson | James J. & Mary Ann Holzer | Cynthia M. Kahl |
| Joanne K. Halvorson | Mark Honold | Bonnie L. Kahler |
| Eugene & Peggy Hamel | James Hopkins, Jr. | Carol K. E. Kamin |
| Valerie L. Hamilton | Charles & Loraine Hoppe | Sarah L. Kamke |
| Julene M. Hammer | Mary Kay Horel | Mark A. Kanable |
| Dean Hammermeister | Ellen S. Horkan | Patricia A. Kandziara |
| Jeffrey Hampton | Thomas & Kathleen Horn | Paul Kane |
| John R. Handrich | Scott M. Horton | Velva Kapitz |
| Robert A. Hankey | Charles S. & Coreen Houghton | John D. & Marilyn Kapter |
| Margaret L. Hanlon | Colleen D. Houlihan | Mildred L. Karenke |
| LaRae Hanneman | Tamas M. Houlihan | Dennis & Roberta Karlen |
| Maureen Hannon & Roger McFarland | Brad S. Houslet | Gary A. Karnes |
| Mrs. Phyllis Hansel | | Lynn & Tom Karst |
| James & Donna Hansen | | Karen E. Kaseman |
| Rick J. Hansen | | Patricia M. Kasten |
| Scott A. Hansen | | Gary & Sandra Kastorff |
| | | Joseph J. Kaye |
| | | Nancy L. Kazmierczak |
| | | Mary Jo & James Kearney |

Linda B. Kedrowski
Betty J. Kehl
Kevin N. Keller
James Kellerman
Dennis G. Kelley
Joanne Kelley
Kimberly A. Kelley
Nancy J. Kelley
Sandy C. & Jerry K. Kelley
James J. Kellner
Lorelei A. Kellner
Richard G. Kellogg
Jane Kelly
Louise E. Kelly
Gregory Kelm
Shelly M. Kemnetz
Diane M. Kempen
Elaine C. Kempen
Joyce A. Kempen
Susan J. Kenny
Ellen Kenseth
Alice G. Kent
Michael S. Keppel
Donald A. Kern
Donna J. Kern
Robert W. Kerr
Grace & Martin Kerst
Louise Kersten
Michael Kesselhon
Margie Keuler
Rodney J. Keyzer
Kim A. Kidney
James J. Kiefer
Kristen H. Kieler
Donna Kind
Craig P. King
Lisa R. King
Walter E. & Fern M. King
William T. King
Cilla M. Kippenhan
Jeffrey L. & Andrea L. Kirckman
Rita L. Kirchoff
Linda L. Kirk
Dennis & Julie Kirschbaum
John & Margie Kirschbaum
David Kischel
Crystal Kissingner
Ann Marie Kittilstad
Dale & Patty Klapmeier
June M. Klees
Jane Kleinschmidt
John W. Kleist
DuWayne D. Klessig
Pamela A. Klever
Clifford & Mary Ann Klimek
Bette A. Klinger
Thomas J. Klismith
Steven L. & Deborah L. Klock
Bruce & Deborah Klocke
Rita Presl Klos
Douglas A. Klosinski
Joseph P. Klubertanz
Virjean Kluender
Shirley A. Klug
Barbara M. Kluge
Steven & Janis Kluge
Kenneth C. Kluz
Christine C. Knapinski
John Knecht
Thomas W. Kneebone
Greg & Barb Knight
Greta L. Knight
John F. Knight
Debra Knippel
Patti A. Knoedler
Edward J. Knope
Diane B. Knutson
Gary A. Knutson
Christopher P. Koback
Michael & Ann Kobussen
Jean Koehler
Susan J. Koehler
Lucille J. Koeller
Kim B. & Mark Koepke
Orv & Marge Koepke
Susan J. Koepke
John M. Kohler
Jackie A. Kohorn
Jack H. & Marie Kolb
Ronald Kole
Gerald F. Kolinski
Idelle N. Kolstra
Susan Kolterjohn
James C. Koltz
Kim D. Kolumba
Carl G. Kolvenbach
Ruth A. Komis
James Kondzela
Jack & Carol Konkle
Donald & Bernice Kontney
Lana Kopach
Muriel G. Kopach

Victor J. Kopacz
Sheila D. Koplitz
John & Theresabell Leary
Arthur B. Kordus
Mary Ann Kornacki
Marilee Kort
Mary E. Koskey
Mary J. Kostelny
Steven M. Kowalkowski
Joann M. Kozlovsky
John & Joan Kozlowicz
Colleen O. Kraeger
Allan & Caroline Kraetsch
Sylvester & Barbara Krajewski
Chris A. Krajniak
William M. Kraklow
Kay L. Krammer
David L. Kraus
Phillip Kraus
Evelyn M. Krause
Richard K. & Sharon A. Krause
Vance R. & Joyce Krebsbach
Robert A. Krell
Debra Krenz
Marilyn C. Kreuser
James F. Kriesel
Linda L. Kriewaldt
Margaret Krings
Joseph Kristoff
Timothy G. Kroeff
Louis Kroening
Effie O. Krogwold
Klaus P. Kroner
Diane H. Krueger
Doug & Eve Krueger
Jennifer M. Krueger
Kyle M. Krueger
Patricia J. Krueger
Robert & Patricia Krueger
Thomas R. Krueger
Renee A. Kruesel
Jill Krummel
Rebecca & David Krysiak
Marvin & Sybil Krzykowski
Scott A. Kuberra
Sue Clark Kublely
Richard & Diane L. Kuether
Joye K. Kuhlka
Paul A. Kuhlmann
Vija Kukainis
Mary B. Kulaf
Gregory Kulas
Mary Kulinski
Elsie B. Kumm
Daniel P. Kunda
Heather O. Kunde
Kathleen Kundinger
Willis H. Kuse
Donald F. Kusmierczyk
Richard & Gayle Kuzenski
Jeanne M. La Plante
Mark R. La Van
Gerry A. Labarge
Ann E. Lacy
Brian Ladue
Dale & Mary LaFrenz
Craig & Jeannette Lahm
Richard J. & Jane M. Lamermayer
Jane M. Lamers
Paul C. Landowski
Colleen A. Lane
Barbara J. Lang
Dale J. & Angie M. Lang
Denise M. Lang
Georgia C. Lang
Lenore Lang
Robert & Nancy Lang
Sue Lang
Paul A. Lange
Marjorie Langton
Bruce A. Lanser
Thomas M. Larock
Robert D. Larsen
Wayne P. Larsen
Greg Larson
James V. Larson
Marjorie Larson
Rolf W. Larson
Gary L. Lasch
Tim Lasch
Amanda O. Laske
Edwin D. Laskowski
Marlene Laskowski
Annette P. LaTender
Bruce L. Laube
R.A. Lawinger
Lynna J. Lawrence
Parry & Suzanne Lawson
Paul A. Layton
Tony Lazewski

Merle & Lucille Le Beau
Jean Leary
John & Theresabell Leary
Elizabeth G. Leclair
Khai M. Lee
Lawrence G. Lee
Jerome & Darlene Lefebvre
David J. Lefebvre
Lorraine M. Lefebvre
Alan R. Leffel
Douglas E. Legro
Karen K. Lehman
Ina R. Lehto
Sonja K. Lemay
Susan B. Lembezeder
Inez O. Lemnus
Paul & Lynn Lencki
Daniel J. Lenz
Edwin R. Lepak
Elda S. Lepak
Andrew N. Lesbines
William J. & Carolyn A. Lesch
David P. Leuthe
Thomas F. Lewandowski
Francis C. & Shirley A. Lewandowski
Jon & Mary Lewis
Michael F. Lewitke
David A. & Maureen J. Lieberman
Mary M. Liedtke
William & Lori Liegel
Elizabeth G. Lighthart
Richard A. Lila
Gerald M. & Patricia Lind
Frances T. Lindemann
John A. Lindner
Gary L. Litrenta
Virginia Liu
Eleanor Locati
Phyllis L. Locher
Cynthia L. Loechler
Michelle M. Loftus
Joyce E. & Rick Lohr
James C. & Jean Lombardo
Jeffrey R. Lompfrey
Cynthia A. Loos
David W. Loppnow
David L. Lotbecki
James Lorentz
Judy Losinski
Ruth & Richard Lovstad
Thomas R. Lubner
Esther M. Ludwig
Dick W. Luebbe
Susan E. Luebbe
Julie A. Luedtke
Thomas J. Lueschow
Gerald & Patricia Lukas
Joseph Lukasiewicz
Derald C. Lund
Holly A. Lundquist
Robert & Joan Lundstrom
Eric E. Luther
Gary W. Lutterbie
Hans E. Lyberg
Susan E. Lyebke
Julie A. Lyebke
Thomas J. Lueschow
Gerald & Patricia Lukas
Joseph Lukasiewicz
Derald C. Lund
Holly A. Lundquist
Robert & Joan Lundstrom
Eric E. Luther
Gary W. Lutterbie
Hans E. Lyberg
Susan E. Lyebke
Julie A. Lyebke
Thomas J. Lueschow
Gerald & Patricia Lukas
Joseph Lukasiewicz
Derald C. Lund
Holly A. Lundquist
Robert & Joan Lundstrom
Eric E. Luther
Gary W. Lutterbie
Hans E. Lyberg
Susan E. Lyebke
Julie A. Lyebke
Thomas J. Lueschow
Gerald & Patricia Lukas
Joseph Lukasiewicz
Derald C. Lund
Holly A. Lundquist
Robert & Joan Lundstrom
Eric E. Luther
Gary W. Lutterbie
Hans E. Lyberg
Susan E. Lyebke
Julie A. Lyebke
Thomas J. Lueschow
Gerald & Patricia Lukas
Joseph Lukasiewicz
Derald C. Lund
Holly A. Lundquist
Robert & Joan Lundstrom
Eric E. Luther
Gary W. Lutterbie
Hans E. Lyberg
Susan E. Lyebke
Julie A. Lyebke
Thomas J. Lueschow
Gerald & Patricia Lukas
Joseph Lukasiewicz
Derald C. Lund
Holly A. Lundquist
Robert & Joan Lundstrom
Eric E. Luther
Gary W. Lutterbie
Hans E. Lyberg
Susan E. Lyebke
Julie A. Lyebke
Thomas J. Lueschow
Gerald & Patricia Lukas
Joseph Lukasiewicz
Derald C. Lund
Holly A. Lundquist
Robert & Joan Lundstrom
Eric E. Luther
Gary W. Lutterbie
Hans E. Lyberg
Susan E. Lyebke
Julie A. Lyebke
Thomas J. Lueschow
Gerald & Patricia Lukas
Joseph Lukasiewicz
Derald C. Lund
Holly A. Lundquist
Robert & Joan Lundstrom
Eric E. Luther
Gary W. Lutterbie
Hans E. Lyberg
Susan E. Lyebke
Julie A. Lyebke
Thomas J. Lueschow
Gerald & Patricia Lukas
Joseph Lukasiewicz
Derald C. Lund
Holly A. Lundquist
Robert & Joan Lundstrom
Eric E. Luther
Gary W. Lutterbie
Hans E. Lyberg
Susan E. Lyebke
Julie A. Lyebke
Thomas J. Lueschow
Gerald & Patricia Lukas
Joseph Lukasiewicz
Derald C. Lund
Holly A. Lundquist
Robert & Joan Lundstrom
Eric E. Luther
Gary W. Lutterbie
Hans E. Lyberg
Susan E. Lyebke
Julie A. Lyebke
Thomas J. Lueschow
Gerald & Patricia Lukas
Joseph Lukasiewicz
Derald C. Lund
Holly A. Lundquist
Robert & Joan Lundstrom
Eric E. Luther
Gary W. Lutterbie
Hans E. Lyberg
Susan E. Lyebke
Julie A. Lyebke
Thomas J. Lueschow
Gerald & Patricia Lukas
Joseph Lukasiewicz
Derald C. Lund
Holly A. Lundquist
Robert & Joan Lundstrom
Eric E. Luther
Gary W. Lutterbie
Hans E. Lyberg
Susan E. Lyebke
Julie A. Lyebke
Thomas J. Lueschow
Gerald & Patricia Lukas
Joseph Lukasiewicz
Derald C. Lund
Holly A. Lundquist
Robert & Joan Lundstrom
Eric E. Luther
Gary W. Lutterbie
Hans E. Lyberg
Susan E. Lyebke
Julie A. Lyebke
Thomas J. Lueschow
Gerald & Patricia Lukas
Joseph Lukasiewicz
Derald C. Lund
Holly A. Lundquist
Robert & Joan Lundstrom
Eric E. Luther
Gary W. Lutterbie
Hans E. Lyberg
Susan E. Lyebke
Julie A. Lyebke
Thomas J. Lueschow
Gerald & Patricia Lukas
Joseph Lukasiewicz
Derald C. Lund
Holly A. Lundquist
Robert & Joan Lundstrom
Eric E. Luther
Gary W. Lutterbie
Hans E. Lyberg
Susan E. Lyebke
Julie A. Lyebke
Thomas J. Lueschow
Gerald & Patricia Lukas
Joseph Lukasiewicz
Derald C. Lund
Holly A. Lundquist
Robert & Joan Lundstrom
Eric E. Luther
Gary W. Lutterbie
Hans E. Lyberg
Susan E. Lyebke
Julie A. Lyebke
Thomas J. Lueschow
Gerald & Patricia Lukas
Joseph Lukasiewicz
Derald C. Lund
Holly A. Lundquist
Robert & Joan Lundstrom
Eric E. Luther
Gary W. Lutterbie
Hans E. Lyberg
Susan E. Lyebke
Julie A. Lyebke
Thomas J. Lueschow
Gerald & Patricia Lukas
Joseph Lukasiewicz
Derald C. Lund
Holly A. Lundquist
Robert & Joan Lundstrom
Eric E. Luther
Gary W. Lutterbie
Hans E. Lyberg
Susan E. Lyebke
Julie A. Lyebke
Thomas J. Lueschow
Gerald & Patricia Lukas
Joseph Lukasiewicz
Derald C. Lund
Holly A. Lundquist
Robert & Joan Lundstrom
Eric E. Luther
Gary W. Lutterbie
Hans E. Lyberg
Susan E. Lyebke
Julie A. Lyebke
Thomas J. Lueschow
Gerald & Patricia Lukas
Joseph Lukasiewicz
Derald C. Lund
Holly A. Lundquist
Robert & Joan Lundstrom
Eric E. Luther
Gary W. Lutterbie
Hans E. Lyberg
Susan E. Lyebke
Julie A. Lyebke
Thomas J. Lueschow
Gerald & Patricia Lukas
Joseph Lukasiewicz
Derald C. Lund
Holly A. Lundquist
Robert & Joan Lundstrom
Eric E. Luther
Gary W. Lutterbie
Hans E. Lyberg
Susan E. Lyebke
Julie A. Lyebke
Thomas J. Lueschow
Gerald & Patricia Lukas
Joseph Lukasiewicz
Derald C. Lund
Holly A. Lundquist
Robert & Joan Lundstrom
Eric E. Luther
Gary W. Lutterbie
Hans E. Lyberg
Susan E. Lyebke
Julie A. Lyebke
Thomas J. Lueschow
Gerald & Patricia Lukas
Joseph Lukasiewicz
Derald C. Lund
Holly A. Lundquist
Robert & Joan Lundstrom
Eric E. Luther
Gary W. Lutterbie
Hans E. Lyberg
Susan E. Lyebke
Julie A. Lyebke
Thomas J. Lueschow
Gerald & Patricia Lukas
Joseph Lukasiewicz
Derald C. Lund
Holly A. Lundquist
Robert & Joan Lundstrom
Eric E. Luther
Gary W. Lutterbie
Hans E. Lyberg
Susan E. Lyebke
Julie A. Lyebke
Thomas J. Lueschow
Gerald & Patricia Lukas
Joseph Lukasiewicz
Derald C. Lund
Holly A. Lundquist
Robert & Joan Lundstrom
Eric E. Luther
Gary W. Lutterbie
Hans E. Lyberg
Susan E. Lyebke
Julie A. Lyebke
Thomas J. Lueschow
Gerald & Patricia Lukas
Joseph Lukasiewicz
Derald C. Lund
Holly A. Lundquist
Robert & Joan Lundstrom
Eric E. Luther
Gary W. Lutterbie
Hans E. Lyberg
Susan E. Lyebke
Julie A. Lyebke
Thomas J. Lueschow
Gerald & Patricia Lukas
Joseph Lukasiewicz
Derald C. Lund
Holly A. Lundquist
Robert & Joan Lundstrom
Eric E. Luther
Gary W. Lutterbie
Hans E. Lyberg
Susan E. Lyebke
Julie A. Lyebke
Thomas J. Lueschow
Gerald & Patricia Lukas
Joseph Lukasiewicz
Derald C. Lund
Holly A. Lundquist
Robert & Joan Lundstrom
Eric E. Luther
Gary W. Lutterbie
Hans E. Lyberg
Susan E. Lyebke
Julie A. Lyebke
Thomas J. Lueschow
Gerald & Patricia Lukas
Joseph Lukasiewicz
Derald C. Lund
Holly A. Lundquist
Robert & Joan Lundstrom
Eric E. Luther
Gary W. Lutterbie
Hans E. Lyberg
Susan E. Lyebke
Julie A. Lyebke
Thomas J. Lueschow
Gerald & Patricia Lukas
Joseph Lukasiewicz
Derald C. Lund
Holly A. Lundquist
Robert & Joan Lundstrom
Eric E. Luther
Gary W. Lutterbie
Hans E. Lyberg
Susan E. Lyebke
Julie A. Lyebke
Thomas J. Lueschow
Gerald & Patricia Lukas
Joseph Lukasiewicz
Derald C. Lund
Holly A. Lundquist
Robert & Joan Lundstrom
Eric E. Luther
Gary W. Lutterbie
Hans E. Lyberg
Susan E. Lyebke
Julie A. Lyebke
Thomas J. Lueschow
Gerald & Patricia Lukas
Joseph Lukasiewicz
Derald C. Lund
Holly A. Lundquist
Robert & Joan Lundstrom
Eric E. Luther
Gary W. Lutterbie
Hans E. Lyberg
Susan E. Lyebke
Julie A. Lyebke
Thomas J. Lueschow
Gerald & Patricia Lukas
Joseph Lukasiewicz
Derald C. Lund
Holly A. Lundquist
Robert & Joan Lundstrom
Eric E. Luther
Gary W. Lutterbie
Hans E. Lyberg
Susan E. Lyebke
Julie A. Lyebke
Thomas J. Lueschow
Gerald & Patricia Lukas
Joseph Lukasiewicz
Derald C. Lund
Holly A. Lundquist
Robert & Joan Lundstrom
Eric E. Luther
Gary W. Lutterbie
Hans E. Lyberg
Susan E. Lyebke
Julie A. Lyebke
Thomas J. Lueschow
Gerald & Patricia Lukas
Joseph Lukasiewicz
Derald C. Lund
Holly A. Lundquist
Robert & Joan Lundstrom
Eric E. Luther
Gary W. Lutterbie
Hans E. Lyberg
Susan E. Lyebke
Julie A. Lyebke
Thomas J. Lueschow
Gerald & Patricia Lukas
Joseph Lukasiewicz
Derald C. Lund
Holly A. Lundquist
Robert & Joan Lundstrom
Eric E. Luther
Gary W. Lutterbie
Hans E. Lyberg
Susan E. Lyebke
Julie A. Lyebke
Thomas J. Lueschow
Gerald & Patricia Lukas
Joseph Lukasiewicz
Derald C. Lund
Holly A. Lundquist
Robert & Joan Lundstrom
Eric E. Luther
Gary W. Lutterbie
Hans E. Lyberg
Susan E. Lyebke
Julie A. Lyebke
Thomas J. Lueschow
Gerald & Patricia Lukas
Joseph Lukasiewicz
Derald C. Lund
Holly A. Lundquist
Robert & Joan Lundstrom
Eric E. Luther
Gary W. Lutterbie
Hans E. Lyberg
Susan E. Lyebke
Julie A. Lyebke
Thomas J. Lueschow
Gerald & Patricia Lukas
Joseph Lukasiewicz
Derald C. Lund
Holly A. Lundquist
Robert & Joan Lundstrom
Eric E. Luther
Gary W. Lutterbie
Hans E. Lyberg
Susan E. Lyebke
Julie A. Lyebke
Thomas J. Lueschow
Gerald & Patricia Lukas
Joseph Lukasiewicz
Derald C. Lund
Holly A. Lundquist
Robert & Joan Lundstrom
Eric E. Luther
Gary W. Lutterbie
Hans E. Lyberg
Susan E. Lyebke
Julie A. Lyebke
Thomas J. Lueschow
Gerald & Patricia Lukas
Joseph Lukasiewicz
Derald C. Lund
Holly A. Lundquist
Robert & Joan Lundstrom
Eric E. Luther
Gary W. Lutterbie
Hans E. Lyberg
Susan E. Lyebke
Julie A. Lyebke
Thomas J. Lueschow
Gerald & Patricia Lukas
Joseph Lukasiewicz
Derald C. Lund
Holly A. Lundquist
Robert & Joan Lundstrom
Eric E. Luther
Gary W. Lutterbie
Hans E. Lyberg
Susan E. Lyebke
Julie A. Lyebke
Thomas J. Lueschow
Gerald & Patricia Lukas
Joseph Lukasiewicz
Derald C. Lund
Holly A. Lundquist
Robert & Joan Lundstrom
Eric E. Luther
Gary W. Lutterbie
Hans E. Lyberg
Susan E. Lyebke
Julie A. Lyebke
Thomas J. Lueschow
Gerald & Patricia Lukas
Joseph Lukasiewicz
Derald C. Lund
Holly A. Lundquist
Robert & Joan Lundstrom
Eric E. Luther
Gary W. Lutterbie
Hans E. Lyberg
Susan E. Lyebke
Julie A. Lyebke
Thomas J. Lueschow
Gerald & Patricia Lukas
Joseph Lukasiewicz
Derald C. Lund
Holly A. Lundquist
Robert & Joan Lundstrom
Eric E. Luther
Gary W. Lutterbie
Hans E. Lyberg
Susan E. Lyebke
Julie A. Lyebke
Thomas J. Lueschow
Gerald & Patricia Lukas
Joseph Lukasiewicz
Derald C. Lund
Holly A. Lundquist
Robert & Joan Lundstrom
Eric E. Luther
Gary W. Lutterbie
Hans E. Lyberg
Susan E. Lyebke
Julie A. Lyebke
Thomas J. Lueschow
Gerald & Patricia Lukas
Joseph Lukasiewicz
Derald C. Lund
Holly A. Lundquist
Robert & Joan Lundstrom
Eric E. Luther
Gary W. Lutterbie
Hans E. Lyberg
Susan E. Lyebke
Julie A. Lyebke
Thomas J. Lueschow
Gerald & Patricia Lukas
Joseph Lukasiewicz
Derald C. Lund
Holly A. Lundquist
Robert & Joan Lundstrom
Eric E. Luther
Gary W. Lutterbie
Hans E. Lyberg
Susan E. Lyebke
Julie A. Lyebke
Thomas J. Lueschow
Gerald & Patricia Lukas
Joseph Lukasiewicz
Derald C. Lund
Holly A. Lundquist
Robert & Joan Lundstrom
Eric E. Luther
Gary W. Lutterbie
Hans E. Lyberg
Susan E. Lyebke
Julie A. Lyebke
Thomas J. Lueschow
Gerald & Patricia Lukas
Joseph Lukasiewicz
Derald C. Lund
Holly A. Lundquist
Robert & Joan Lundstrom
Eric E. Luther
Gary W. Lutterbie
Hans E. Lyberg
Susan E. Lyebke
Julie A. Lyebke
Thomas J. Lueschow
Gerald & Patricia Lukas
Joseph Lukasiewicz
Derald C. Lund
Holly A. Lundquist
Robert & Joan Lundstrom
Eric E. Luther
Gary W. Lutterbie
Hans E. Lyberg
Susan E. Lyebke
Julie A. Lyebke
Thomas J. Lueschow
Gerald & Patricia Lukas
Joseph Lukasiewicz
Derald C. Lund
Holly A. Lundquist
Robert & Joan Lundstrom
Eric E. Luther
Gary W. Lutterbie
Hans E. Lyberg
Susan E. Lyebke
Julie A. Lyebke
Thomas J. Lueschow
Gerald & Patricia Lukas
Joseph Lukasiewicz
Derald C. Lund
Holly A. Lundquist
Robert & Joan Lundstrom
Eric E. Luther
Gary W. Lutterbie
Hans E. Lyberg
Susan E. Lyebke
Julie A. Lyebke
Thomas J. Lueschow
Gerald & Patricia Lukas
Joseph Lukasiewicz
Derald C. Lund
Holly A. Lundquist
Robert & Joan Lundstrom
Eric E. Luther
Gary W. Lutterbie
Hans E. Lyberg
Susan E. Lyebke
Julie A. Lyebke
Thomas J. Lueschow
Gerald & Patricia Lukas
Joseph Lukasiewicz
Derald C. Lund
Holly A. Lundquist
Robert & Joan Lundstrom
Eric E. Luther
Gary W. Lutterbie
Hans E. Lyberg
Susan E. Lyebke
Julie A. Lyebke
Thomas J. Lueschow
Gerald & Patricia Lukas
Joseph Lukasiewicz
Derald C. Lund
Holly A. Lundquist
Robert & Joan Lundstrom
Eric E. Luther
Gary W. Lutterbie
Hans E. Lyberg
Susan E. Lyebke
Julie A. Lyebke
Thomas J. Lueschow
Gerald & Patricia Lukas
Joseph Lukasiewicz
Derald C. Lund
Holly A. Lundquist
Robert & Joan Lundstrom
Eric E. Luther
Gary W. Lutterbie
Hans E. Lyberg
Susan E. Lyebke
Julie A. Lyebke
Thomas J. Lueschow
Gerald & Patricia Lukas
Joseph Lukasiewicz
Derald C. Lund
Holly A. Lundquist
Robert & Joan Lundstrom
Eric E. Luther
Gary W. Lutterbie
Hans E. Lyberg
Susan E. Lyebke
Julie A. Lyebke
Thomas J. Lueschow
Gerald & Patricia Lukas
Joseph Lukasiewicz
Derald C. Lund
Holly A. Lundquist
Robert & Joan Lundstrom
Eric E. Luther
Gary W. Lutterbie
Hans E. Lyberg
Susan E. Lyebke
Julie A. Lyebke
Thomas J. Lueschow
Gerald & Patricia Lukas
Joseph Lukasiewicz
Derald C. Lund
Holly A. Lundquist
Robert & Joan Lundstrom
Eric E. Luther
Gary W. Lutterbie
Hans E. Lyberg
Susan E. Lyebke
Julie A. Lyebke
Thomas J. Lueschow
Gerald & Patricia Lukas
Joseph Lukasiewicz
Derald C. Lund
Holly A. Lundquist
Robert & Joan Lundstrom
Eric E. Luther
Gary W. Lutterbie
Hans E. Lyberg
Susan E. Lyebke
Julie A. Lyebke
Thomas J. Lueschow
Gerald & Patricia Lukas
Joseph Lukasiewicz
Derald C. Lund
Holly A. Lundquist
Robert & Joan Lundstrom
Eric E. Luther
Gary W. Lutterbie
Hans E. Lyberg
Susan E. Lyebke
Julie A. Lyebke
Thomas J. Lueschow
Gerald & Patricia Lukas
Joseph Lukasiewicz
Derald C. Lund
Holly A. Lundquist
Robert & Joan Lundstrom
Eric E. Luther
Gary W. Lutterbie
Hans E. Lyberg
Susan E. Lyebke
Julie A. Lyebke
Thomas J. Lueschow
Gerald & Patricia Lukas
Joseph Lukasiewicz
Derald C. Lund
Holly A. Lundquist
Robert & Joan Lundstrom
Eric E. Luther
Gary W. Lutterbie
Hans E. Lyberg
Susan E. Lyebke
Julie A. Lyebke
Thomas J. Lueschow
Gerald & Patricia Lukas
Joseph Lukasiewicz
Derald C. Lund
Holly A. Lundquist
Robert & Joan Lundstrom
Eric E. Luther
Gary W. Lutterbie
Hans E. Ly

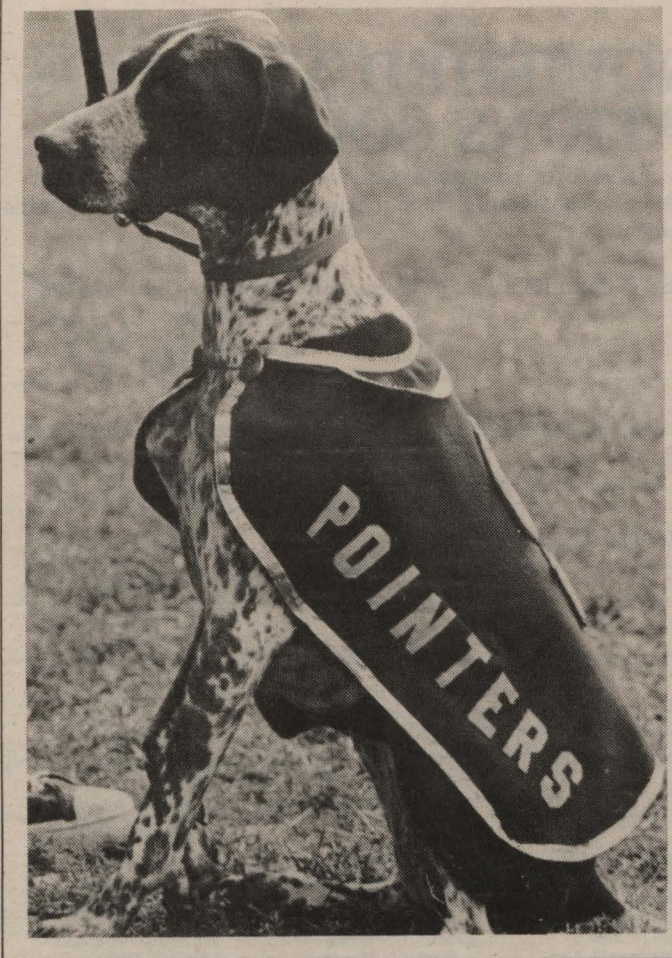

The mascot—sitting proud.

Karen M. Novy
Sue M. Nuernberger
Peter & Marjorie Nutini
David Nyberg
Mel G. Nyman, Jr.
Catherine O'Brien
Robert & Brenda
O'Connor
Susanne B. O'Connor
Linda M. O'Day
Sean T. O'Donnell
Mary Ann O'Malley
Sara L. Oberthaler
William J. & Diane
Ogdon
Christopher M. Ohland
Donna J. Oja
Kim A. Olander
Laurence & Marna
Olenchek
Thomas & Elise Olk
Jane A. & Norman C.
Olsen
David A. Olson
Douglas Olson
Gale A. Olson
Harold J. Olson
Jean M. Olson
Timothy & Anne Olson
Ayako T. Olsson
Thomas J. & Mary Olstad
Marcie Oltman
Mike J. Oppenheimer
David M. Orndorff
Jennifer J. Ortlieb
Thomas J. Osborne
George R. Osterhaus
Joan B. Ostroski
Daniel L. Ott
Sara L. Ott
Michael E. Otten
Ida G. Overzet
Virginia C. & Gerald G.
Overzet
Patricia A. Pachniak
Dennis & Roberta Paff
Ann M. Page
Jill Pagel
Susan Paider
Mary Anne Paitl
Susan A. Pak
Edward C. Palazzo
Vaughn L. Paragamian
Dorothy S. Parker
Kenneth & Bonnie
Paskey
Michael F. Passage
James & Lynette Passini
Raymond & Roberta
Pataconi
Kathy M. Patrick
Cheryl J. Patterson
Gerald G. Patterson
Martin A. Paulsen
Gene E. Paulson
Joan Paulson
Robert L. & Kelly Paulson
Robert Paulson
David P. Paustenbach
Bruce E. Peacock
John Pearson
John M. Peck
Rick Peck
Susanne Peck
Sallie M. Peik
Steven R. Peil
Jim & Marilyn Pekol
Donald & Janet Penza
Lori K. Perkins
Mrs. Lillian Pernsteinir
Maurice E. Perret
David L. Perry
George & Judy Pesanka
Larry G. Peterman
Brian & Lucy Peters
John C. Peters
Gary D. Petersen
Sherry Petersen
Barbara Peterson
David & Mary Peterson
Eric A. & Carrie Peterson
Ethelyn Peterson
Thomas & Deborah Petri
Steven J. Petznick
Patrick C. Pflugardt
Marsha C. Phelps
Darlene Philipp
William Phillips
Donovan K. Pierce
Andrew R. Pietzner
Jerry Pilecky

Dennis & Linda Pilgrim
Duane & Jean Pilgrim
Robert Pilot
Brian C. Pinkalla
Charles Pitsch
Peter G. & Jean M.
Pittner
Lynn C. & Marsha J.
Plageman
Patrina R. Platt
Marie Pledger
James Pleuss
Gloria A. & Karl P. Plog
Jill K. Plum
Annetta L. Plummer
Ronald & Donna Podlasid
Andy J. Podratz
Ruth I. Poeske
Thomas & Linda Polacek
Margaret R. Polansky
Violet V. Polivka
Pamela L. Polsen
John E. Polzin
Ruth D. Porrey
Lyle & Marjorie
Pospysalla
R. Randolph & Carolyn
Powell
Clifford J. Prael
Dennis M. & Constance
Pratt
Gary Prell
JoNel M. Prey
Bonnie C. Price
Cyndy H. Priest
James & Kay Prigge
David C. Prillwitz
James B. Prince
Cheri L. Prior
Carol L. Puetz
Robert & Louise Putzier
George Quandt
William J. Quella
Lawrence & Patricia
Quindt
Harry C. Quinn
Mary Jane Quinn
Glenn A. & Peggy
Quinnell
Raymond A. Quist, Jr.
Thomas M. Quoss
Christine L. Raabe
Jeanne L. Rademaker
Marjorie L. Rades
Gordon Radtke
Gary Raether
Donald G. Rahne
Richard C. Raisler
Wayne R. Randl
James D. Randlett
Dale L. Rapin
Jean C. Rasmussen
Tina Rasmussen
Dina M. Rasmussen
Evelyn M. Rathke
Sally J. Rathke
LuAnne Rebholz
Rick T. Redding
Gary J. & Kathleen M.
Redlinger
Richard B. Reed
Robert J. Reed
Susan M. Reetz
Helen L. Reffner
Michael R. Regner
Karen A. Rehorts
John S. Reichardt
Oliver L. Reiersen
Meta L. Reigel
Kevin Reilly
Darlene D. Reimer
John H. Reindl
Robert C. Reindl
Beth C. Reineking
Ralph R. Reinhold
Richard & Sylvia
Reinholdt
Marjorie T. Reinke
Richard O. Reinke
Rodney & Kathryn
Reinke
Michael J. Reinkober
John & Doreen Reinwand
Dorothy I. Reisinger
Ellen E. Reiter
Glenn R. Reshel
Robert Retko
Robert P. Revolinski
Angie M. Reynolds
Lauren Rhode
Cathy L. Rice

Barbara J. Rich
James E. Richards
Mark A. Richards
Mary Ellen Richards
William A. Richards
James E. Richardson
Amy J. Richardson
Donna Richter
Margaret Richter
Liza A. Rickert
Connie & Richard Riddle
Rebecca Riegle
Kasha Riggsbee
James W. Riley
Dale & Shirley
Rindfleisch
Gary Rine
James A. & Barbara
Ritchie
Kay Ritter
Charles L. Ritzenthaler
Diane Ritzinger
Karen M. Rivers
Kathryn A. Roach
Gregory H. Robbins
John P. Robbins
Jon Roberts
Scott & Victoria Roberts
Mary N. Robison
Mary M. Robl
Rick & Renee Roble
Marlene Rochon
Diane Rodighier
Irene Rodgers
Byron K. & Ninfi M. Roe
Ricky Roeder
Anna M. Roets
Martha Rogachsky
Darlene D. Rogers
Marilynn A. Rogers
Marilyn Rogers
Anita L. & Gary Roland
Mary G. Rollefson
Elaine R. Rolzin
Cynthia A. Roman
Timothy V. Romanski
David R. Romnek
Steven J. Romnek
Robert J. Romuald
Dawn A. Roper
Julieann Roseberry
Paul W. Rosenfeldt
Stanley Roshak
Judith A. Rossa
Ron Rost
Paul & Sue A. Roth
Steve & Nancy Roth
Donald & Mary
Rothbauer
James & Marjorie
Rothfuss
Gail H. & Bonita S. Roub
Elmarie Rowe
Timothy L. Rowe
Frank D. Roznik
Christopher & Elizabeth
Rucinski
James Ruck
Jean M. Rudkin
Joan H. Rudolph
Don & Bonnie Ruffedt
Michael E. Rugen
JoAnn K. Runge
Bruce B. Runnels
David & Rita Running
Diane Ruppel
Mae Ruprecht
Jeanne M. Rusch
David C. Russell
Joan L. Russell
Lawrence B. Russell
Ralph F. Russo
Kathy M. Rutkowski
Eileen R. Saari
Sandra L. Saari
Dennis A. Sachs
Richard P. & Mary Lu
Sachs
Lois Sadogierski
Karie L. Sager
Constance D. Sairs

Donations from July 1, 1991 to June 30, 1992

Ann R. Salm
Michael J. Salmon
Floy E. Salter
Daniel & Carol Sambs
Luida E. Sanders
Paul D. Sanderson
Fern Sands
E. J. Sauer
George & Emma Sauer
Thomas & Barb Sawyer
Carla K. Scaffidi
Elizabeth A. Scalish
Maureen Gorman Scanlon
Kim & Ralph Schacherl
Carol Schafer
Sandra Schafer
Peter J. Schaff
Todd A. Schaller
Gary L. Scharrer
Glenn R. Schellinger
June B. Schenzel
Michael & Susan Schertz
Sherri & Richard Schieble
Lawrence E. Schiefer
Earl R. & Dorothy
Schilling
Grace Schilling
Russell D. Schlosser
John D. Schmechel
Ann Mari Schmidt
Beverly A. Schmidt
Harold F. Schmidt
James I. Schmidt
James A. & Katherine L.
Schmidt
Lori A. Schmidt
Mary B. Schmidt
Mildred Kerklow Schmidt
Robert A. & Judith
Schmidt
Shirley A. Schmidt
Tim Schmidt
Becky M. Schmieden
Diane M. Schmitt
Michael A. Schmitt
Gerald C. Schmitz
Terri A. Schneider
Gary F. Schneider
Lisa Lubeley Schneider
Thomas Schnell
Loretta J. Schoechert
Robert L. Schoelzel
Arthur M. Schoff
Nancy E. Schopf
Dorothy J. Schott
Linda Schreiner
Clarence & Diann
Schroeder
Lois A. Schroeder
Mary Schroeder
Mark Schroeder
Edna M. Schronk
Michael R. Schuettelpelz
Steven Schuurmann
Thomas R. Schuler
John E. Schulfer
Karen Schulte
Elsie M. Schultz
Keith P. Schultz
Larry & Vickie Schultz
Marion I. Schultz
Sharon Sue Schultz
Steven J. Schultz
Barbara L. Schulz
Pearl M. Schulz
Eric J. & Lynn M.
Schurter
Thomas & Barbara
Schwallier
Jay J. Schweikl
Charles F. Schwenner
James A. Schwiebert
Robert J. Schymanski
Russ Sciborski
George W. Scott
Lyman Scribner
Mary J. Sculley
David Sebor & Jennifer
McGuive
Carol M. Sebranek
Clifford & Joan
Sederstrom
Doris See
Donna J. Seidel
Maureen K. Seidl
Allen V. Seilheimer
Carl V. Seils
Chuck F. Sekel
Diane S. Selchow
William Sellmeyer
Ivan & Naomi Semingson
William & Kathleen
Semmens
Michael P. Sevik
Tom & Lori J. Shafrański
James A. Shafrański
Patricia E. Shafto-
Carlson
David G. Shafton
Debbie L. Shane
Dee A. Shanley
Myron J. Sharkey
James & Cheryl Sharp
Georgia A. Shaw
Margaret Shaw
Roger L. Shepherd
Gail E. Sherman
Denise L. Shields
Mark D. Shiery
Marie Short
Mary L. Shuda
Gene & Jane Shudy
Arvind Shukla
Drew E. Shymanski
Katherine Siberz
Amy A. Sidener
Lawrence J. Sieber
Timothy J. Siegel

Timothy A. Siehr
Grace Sievwright
Lynn A. Sigler
Sandra L. Sikorski
Amy L. Simmons
Patricia A. Simms
Lola Simon
Sherry L. Simon
Tony Simon
Bill Simonsen
Sheila R. Sisson
Luann Six
Sue Ann Skalski
Mrs. Judith H. Skille
Allan G. Skinner
Martin & Tamara
Skoglund
Kathleen J. Skoza
Richard Skrzykowski
Robert & Jean Slaby
Neil F. Slamka
Robert J. Slamka
Mark L. Sieger
Gregory Slowinski
Laurie L. Slowinski
Marion Smart
Joelle C. Smelcer
Edwin J. Smerchek
Paul & Clara Smetana
Mark A. & Julie L. Smiley
Charmayne V. Smith
Dorothy J. Smith
Eugene J. Smith
Geraldine A. Smith
Janet Smith
John T. Smith
Kevin D. Smith
Lucy M. Smith
Mary K. Smith
Nona Smith
Rose C. Smith
Teresa A. Smith
Isabelle E. Smith-Wolf
Tracy A. Smrha
Karen Snyder
James G. Soderling
Marjorie M. Sogn
Don J. Solin
Vicki M. Solverud
Edward & Rosemary
Soneburg
Herbert E. Sorensen
Helga E. Sorensen
L. Verdel Sorensen
Michael D. Sorensen
Patrick W. Sorge
Thomas J. Sosinsky
Dominic & Mary
Sosnowski
Arlene F. Sowka
Peggy Space
Jerome & Diane Spaeth
David P. Spang
Earl & Lillian
Spangenberg
Dan W. & Cindy Sparks
Carol A. Sparr
Rachel Sparr
Kathryn M. Spencer
Alva T. Spengler
Carl Spindler
Bonnie J. Splitt
Galen T. Spooner
Florence Sprague
Anne M. St. Denis
Nancy Stabb
Joseph A. Stadler
David L. Staerkel
James I. Staff
Thomas & Deborah
Stafford
Alan D. Stalbaum
Robert & Ann Stallons
G. J. & Annie M. Stangel
Reid A. & Cheryl Stangel
Bernard & Nancy
Stankewicz
Lynn Stanley & Gary
Schultz
Gary J. Stary
Russell Stauber
Lori A. Staudinger
Lawrence Steckbauer
Dana M. Tipton
Cornelia Steele
Catherine M. Steffen
Gary L. Steffenhagen
Roger A. & Jane F. Stein
Nancy R. Steinback
Ronald & Jayne Steiner
Robert & Dorothy
Steinhorst
Bradley Stensberg
Jeffery J. Stepanski
Thomas J. Stephany
Mary B. Stern
Scott A. Steuck
Kenton M. & Ardis
Stewart
Russell M. Stewart
Eunice I. Stick
Peggy Stoffel
Jerry D. Stoltzenberg
Linda S. Stoltzenberg
Darla M. Storch
Ann C. Stout
Clarence A. & Nancy
Stout
Bradley & Diane Strahota
Mary Strandberg
John W. & Maxine M.
Strange
Karen Strassburg
Fred E. Strasse
Eleanor Strasser
Mary Lou Strassle
Mary Ellen Straughn
John C. Strauss

Carol Strauss-Trantow
George W. Streeck
Jerome & Patricia
Stremikis, Jr.
Brian L. Strigel
Ronald D. Striker
Rob A. Stroik
Donald E. Strupp
Diana L. Stubbe
Ralph & Patricia Stuewer
Richard & Julie Stumpf
Michael C. Stupich
Donald W. & Jennifer A.
Sturm
James & Jeanice Suhr
Robert & Janice Sullivan
Robert C. Summerfelt
William Suralski
Lowell H. Suring
Peter R. Susens
Rita M. Suske
Ricky R. & Betty Sutton
Ronald & Darlene
Svoboda
Christine A. & Perry
Swales
Louie J. Swalby
Barbara A. Swan
Janice E. Swanek
Paul & Karen Swanstrom
Julie L. Sweeney
Tim A. Sweeney
John E. Swendrowski
Diane Swenson
Jean Swenson
Sandra M. Swietlik
Katherine Swiontek
June C. Sylte
Paul R. & Heidi Szalajka
Michael J. Szymik
Stephen & Kathleen Taft
Linda Tangri
Elizabeth Tarabek
Cynthia Taylor
James Taylor
John & Taylor
Nancy S. Taylor
Robert B. & Ladonna C.
Taylor
Thomas D. & Theresa
Taylor
Lisa M. Taylorn
Kathryn A. Teasdale
Cathy Techtmann
Berdene TeKampe-Gumm
Laurie S. Telsey
Joseph & Joan Temme
Dennis & Arlene Tennier
Marcia A. Tepp
William J. & Cecilia Tepp
Tracey J. & Ann R.
Terrazas
David R. & Kathy Terre
Margie L. Terryberry
Sarah J. Tesch
Jean E. & Roger Teska
Paul W. Teska
Joann B. Tessier
David E. Tewes
Scott A. Thiede
Mark G. Thiel
Vanessa S. Thieleke
Virgil & Gloria Thiesfeld
Harold & Sue Thobaben
Gene A. Thomas
Leo Thomasgard
Brenda Thompson
Diane Y. Thompson
Janice F. Thompson
Judith A. Thompson
Les Thompson
Colleen M. Thornton
Todd P. Thorpe
Nancy & Gene Thorson
Barry L. Thresher
Allen S. Thurber
Sherry K. Thurber
Robert & Nadine Thwing
Cyril & Dorothy Tiedt
Annemarie Tiffe
Tony & Nancy Tikalsky
Donald Tinch
Jacob A. Tinglum
Dana M. Tipton
Janis Tischendorf
Ida J. Tjepkema
Michael Todd
Dorothy H. Tollkhun
Jon A. Tondryk
Mike L. Toneyes
Ellen A. Tonn
Cynthia L. Toser
Lenore K. Toser
Larry R. & Joyce A. Toth
Evelyn M. Tracy
Robert W. Tradewell
Michael R. Traub
Richard C. Treankler
Dorothy Tretter & Judith
Beath
Jean M. Trochio
Leslie Trowbridge
David & Janet
Truckenbrod
Kristine K. Trudeau
Claudia Trzebiatowski
Donald Trzinski
Jerome R. Trzinski
Gail & Eugene Tubbs
John T. & Mary Tubbs
Ruth H. Tubbs
Gary R. Tuma
Turner Subscriptions
Jodi L. Tuskowski
Vera E. Tveten
Caroline J. Tweeten
Thomas H. Twelmeyer

Steven & Nancy Uhl
Keith L. Uhlig
James & Patricia
Ujzadowski
Judith A. Underwood
Kenneth & Laura Unold
Billie L. & Richard Upton
Jean Urbach
Jill L. Urban
Walter Urbanek
Arlene Urlick
Mary M. Usher
Anthony O. & Rebecca
Utrie
Peter M. Vagnini
Michael J. Valiga
Jill A. Van Dien
Sue Van Dree
Robert & Marilyn
Van Order
Mark M. & Carla
Vanden Busch
Karen M. Vanden
Langenberg
Lori S. Vandenbergh
Robert & Susan
VandenBush
Richard M. Vandenheuvel
Cheryl A.
Vandenlangenberg
Roland L. Vanderhagen
Paul L. & Sarah S.
Vandermeer
Harlan H. Vandesslunt
Mr. & Mrs. Thomas
VanEgeren
Joseph T. VanRooy
David D. Varney
Lisa A. Varney
Michelle L. Varnick
Catherine Veers
Elizabeth E. Vehlouw
Ramona M. Venci
Thomas & Sharyn
Vengrin
Mrs. Patricia L. Venn
Julie Verhalen
Ken V. Veselak
Diana M. Vodka
Douglas Vogelsson
Jody J. & Julie Voight
Christine Volkers
Bernard & Mary Ellen
Vondracek
James E. Voss
Frank W. Wachowiak
Ruth Wachowiak
Helen Wachter
Daniel E. Wagner
Edith B. Wagner
Mike H. Wagner
Florence G. Waid
Joyce Waite
Richard M. Waite
Ellen P. Walden
Rodney A. Waldvogel
Dawn M. Waldvogel
Nancy S. Walker-Zabier
Richard E. Walkush
Barbara Wallock
Thomas Walsh
Martin D. Walstra
Jerry V. Walters
Larry J. Walters
Gary K. Wandschneider
Gene Wanta
Hattie Wanta
Helen Ward
Robert A. Warner
Vern D. Warren
Donna M. Warzynski
Robert & Odile Wasmund
Carolyn L. Watson
Howard & Patricia Webb
Dan Weber
Dennis J. Weber
Mark A. & Patricia E.
Weber
Mark D. Weber
Thomas A. & Anita L.
Weber
Perry M. Weborg
Edmund & Barbara
Webster
Bruce L. Wegner
Robert C. Weh
Donald J. Weichle
Tammy L. Weichmann
James & Sharon
Weidman
Eileen Weigert
Pamela Weiland-Schuster
Tom Weiler
William Weis
Jo Ellen Weiske
Mark E. Welch
Anne T. Weller
Leone E. Weller
Sherri L. Weller
Bob & Ruth Welnetz
Timothy L. Welnetz
Sheryl D. Welsch
Bruce E. & Katherine L.
Wendt
Cathy Wendt
David L. Wendt
Mark M. & Jill Wendt
Robert H. Wennerstrand
Margaret Warnke
Wenning
Ronald Wenninger
Judy L. West
Robert O. Westenberg
Ann V. Westerberg
Glenn H. & Carolgene
Westphal
Mary A. Wheeler

George Wherritt
Loretta Whipple
Charley M. White
Linn A. White
Mark & Debra Whitman
Dennis & Jacquelyn
Whitney
Carol Marion Wick
Evelyn Wicker
Linda M. Wiczbicki
Mary Ann Wiczorek
Jeffrey A. Wiedman
John J. Wielichowski
Ann Wier
Daniel J. Wierzb
Wendy B. Wieser
Debra H. Wiesman
Raymond & Carla Wifler
Brian H. Wiktores
Barbara Wild
Faith Wilde
Amy L. Wilhelm
Valerie D. Wilkinson
Randy A. Willenberg
Crystal & Sherman
Williams
Gary Williams
James J. & Naurice
Williams
Michael Williams
Sue E. Williams
Dorothy M. Willner
Kimberly K. & James
Wink
Randy & Ronda Winters
Daniel J. Wiperman
Gail L. Wirsbinski
Amy J. Wirth
Steven G. Wiskes
Bruce K. Wisse
Pamela M. Witter
Julie A. Wittman
Loren & Donna Woerpel
Becky J. Woest
Nick & Janice Wohlt
Denis R. Woik
Patricia Wojtal
Deborah J. Wolf
Jane K. & Karl M. Wolf
Jean M. Wolf
Phyllis E. Wolford
Debra A. Woller
James & Marion Woller
Mary L. Woller
John H. Wolter
David W. Wood
Debra Wood
Diane L. Wood
Carla R. Woods
Charles & Julie Wooley
Dolores R. Woolley
Arlene P. Woolsey
Ronald W. Woppert
Larry L. Worden
Matthew M. Woyak
David C. Wright
Elsie J. Wright
Dick Witt
Robert G. Wuestenhagen
Bruce Wulff
Geneva A. Wunderlich
Robert C. Wundrock
Cynthia L. Wyngaard
Susan M. Wynhoff
Marianne T. Yach
Barbara A. Yaeger
Richard W. Yaeger
Donald E. Yahr
Michael M. Yanacheck
Blia Yang
Chong & Nhia Yang
Beverly A. Yelczyn
Betty A. Yerke
Henry Yetter
Mike Yokers
Lori A. Yonash
Barbara L. York
Jacquelyn M. Young
Jerald Young
John W. Yrios
Patrick Zabrowski
Vanessa A. Zacharias
Joseph & Linda Zacherl
Burt & Susan Zaderl
Lynette Zais
Ronald & Jane J.
Zakrzewski
John & Susan M.
Zaleski
Janet L. Zander
Michael C. Zeidler
William Zeininger
Doreen Zellmer
Noreen Zellner
Kurt & Karen A. Ziebell
Donald A. & Karen E.
Zimmel
Jean Zimmer
Lyrena I. Zimmer
Sally Ziolkowski
Jeffrey Zondlo
Donald Zorowski
Jeanne & David W.
Zorowski
Patti Zuelke
Ned T. & Kathleen J.
Zuelsdorff
James R. Zuhlke
Peter L. & Tamara Zuiker
Mildred Zulke
John P. Zwachka
John M. Zwickey
Richard S. Zywicki