WISCONSIN
STEVENS
POINT
STATE COLLEGE

IRIS

1954

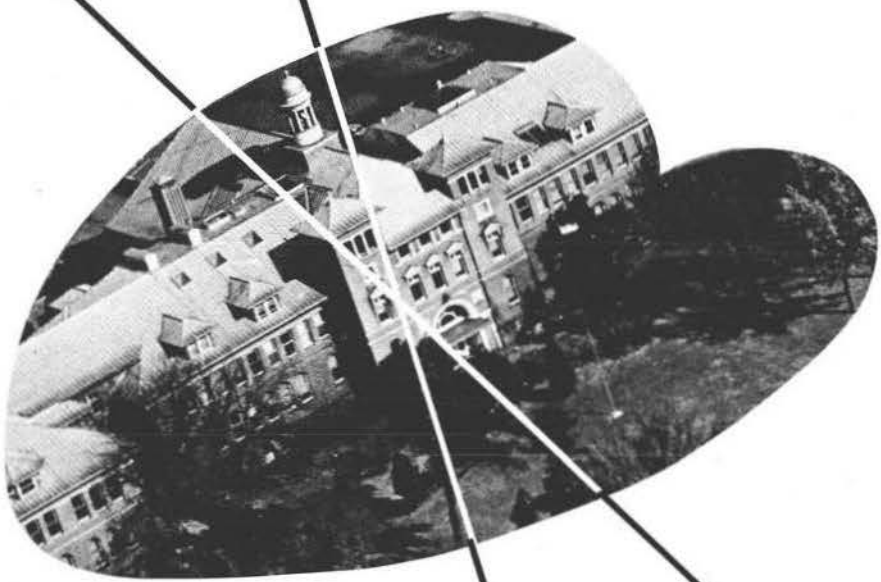

WISCONSIN STATE COLLEGE
STEVENS POINT, WIS.

WHAT IS

Buildings . . . . . .

Ivy on brick,
A cupola where pigeons perch.
Dormitories alive with coming
And with going, young living.

Instruction . . . . . .

A blackboard full of equations
And various unintelligibles.
A true-false test and a flip of a coin:
A pink slip of paper and a conference.

Students . . . . . .

A yellow tie and saddle shoes.
A frog in a dissecting pan,
And a hamburger with onions.

A COLLEGE?

Living together . . . . . .

A religious forum and
Last week's laundry.
A nickel for a cup of coffee
And a frat mug on the shelf.

Working together . . . . .

The pungence of evergreen
And the Hallelujah Chorus.
Rehearse, rehearse, rehearse, and lighting.
The donkey versus the elephant.

Playing together . . . . . .

Pigskin and much dust,
A scramble beneath the basket,
And the cinder track.

WILLIAM C. HANSEN
PRESIDENT

WILSON S. DELZELL
REGENT

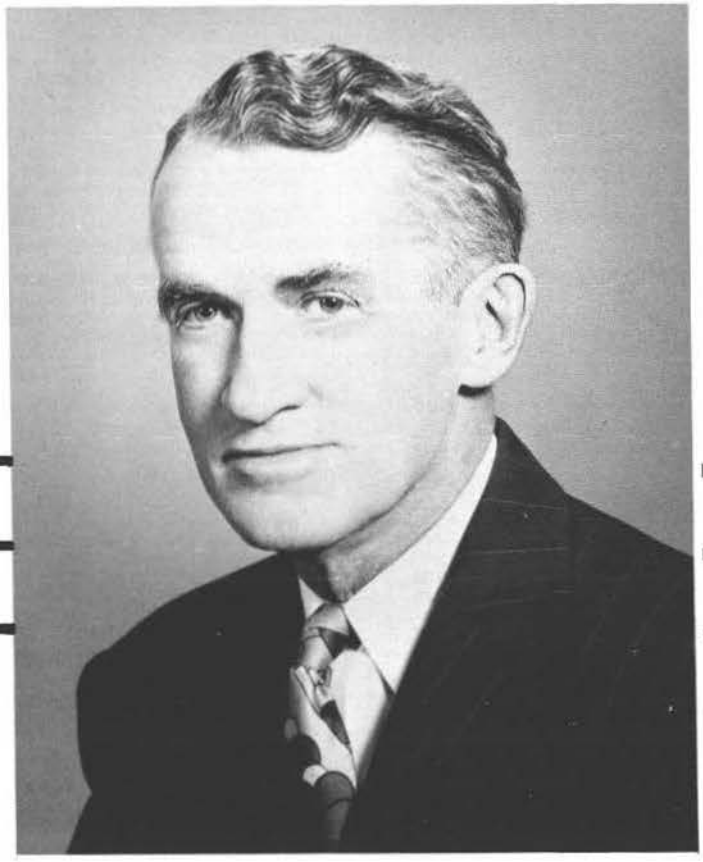

DEDICATION

GERTIE L. HANSON

RENOWNED
RETIRED
REMEMBERED

IRIS STAFF

Editor-in-Chief	Diane Seif
Assistant Editor	Mary Jo Reznichek
Business Editor	Jim Mulady
Advertising Editor	Marge Smith
Layout Editor	Jo Daniel
	Ken Kritz
Copy Editor	Mary Ann Smith
	Nancy Monson
	Betty Woehlert
	Jeannette Havel
	Virjean Drexler
	Evelyn Kijek
Sports Editor	Mark Schommer
	Bob Ullsberger
	Jerry Baerenwald
Photographers	Vernon Stogbauer
	Don Parmalee
	Carter Olson
	Carl Huberty
	Barbara Anderson
Picture Schedulers	Jane Schultz
	Joy Lane
Identification	Margie Gerhard
Typists	Betty Kusserow
	Lois Schlottman

Art Advisor	Miss Carlsten
Editorial Advisor	Dr. Morrison
Photography Advisor	Mr. Specht

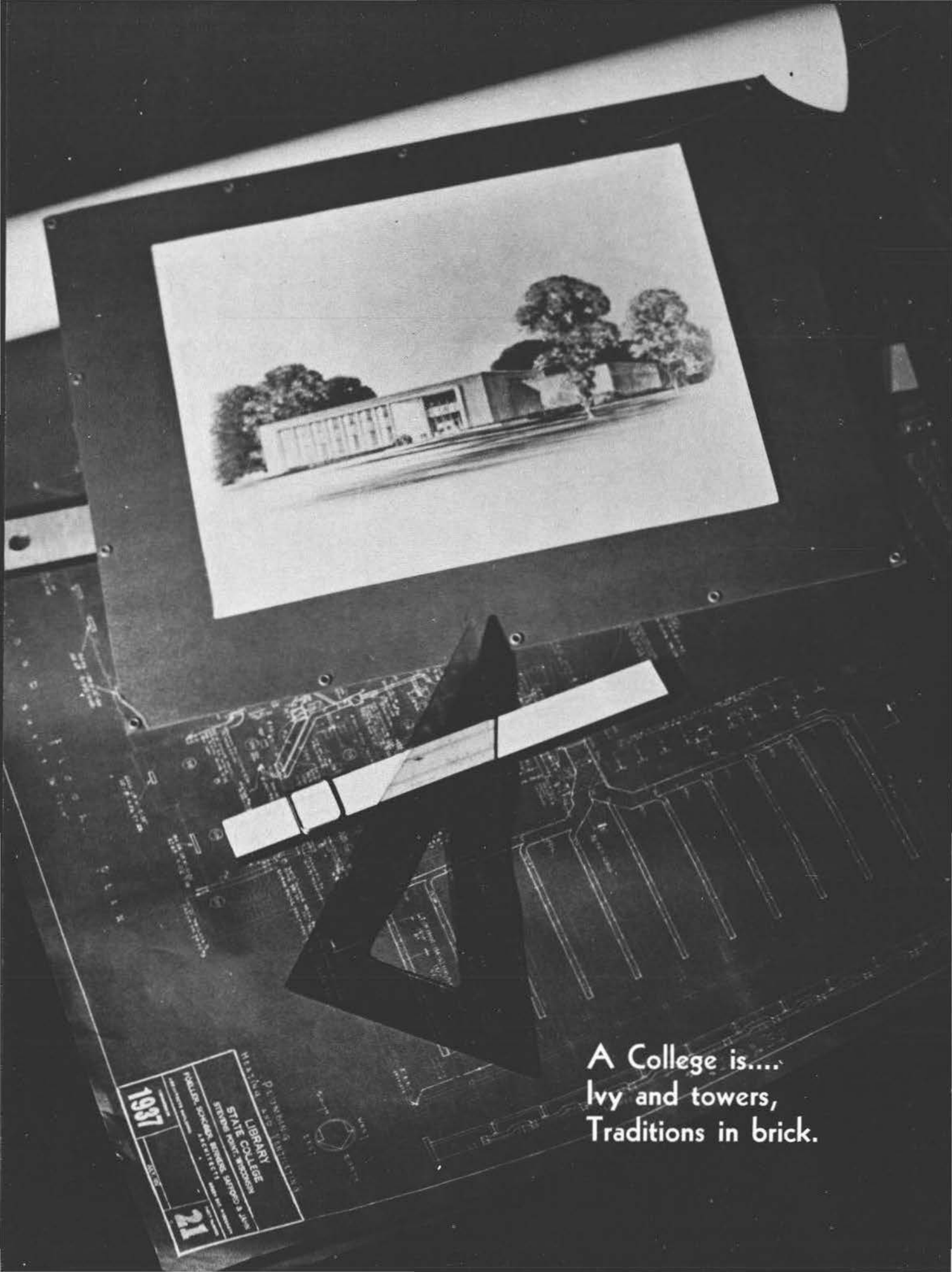

A College is....
Ivy and towers,
Traditions in brick.

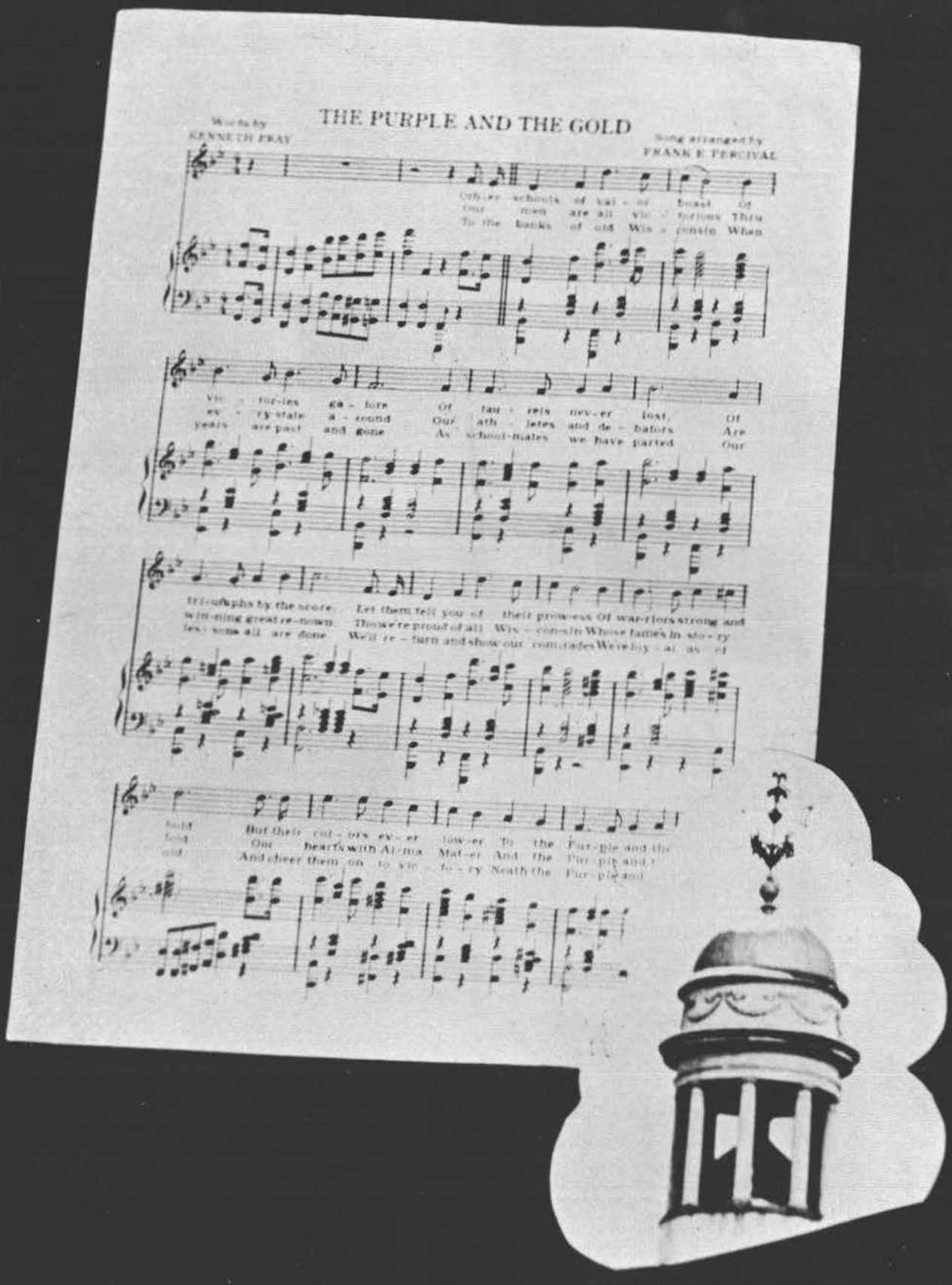
THE PURPLE AND THE GOLD
Words by
KENNETH PRAY
Song arranged by
FRANK E. PERCIVAL
Other schools of val - or boast Of
Our men are all vic - torious Thru
To the banks of old Wis - consin When
vic - tor-ies ga - lore Of lau - rels nev-er lost, Of
ev - 'ry state a - round Our ath - letes and de - baters Are
years are past and gone As school-mates we have parted Our
tri-umphs by the score Let them tell you of their prow-ess Of war-riors strong and
win-ning great re-nown Thou're proud of all Wis - consin Whose fames in slo - ry
les - sons all are done We'll re - turn and show our comrades We're by - al as of
But their col - ors ev - er low-er To the Pur-ple and the
Our hearts with Al-ma Mat-er And the Pur-ple and
And cheer them on to vic - to - ry 'Neath the Pur-ple and

OLD MAIN

NELSON HALL

DELZELL HALL

HOME MANAGEMENT HOUSE

TRAINING SCHOOL AND RURAL SCHOOL

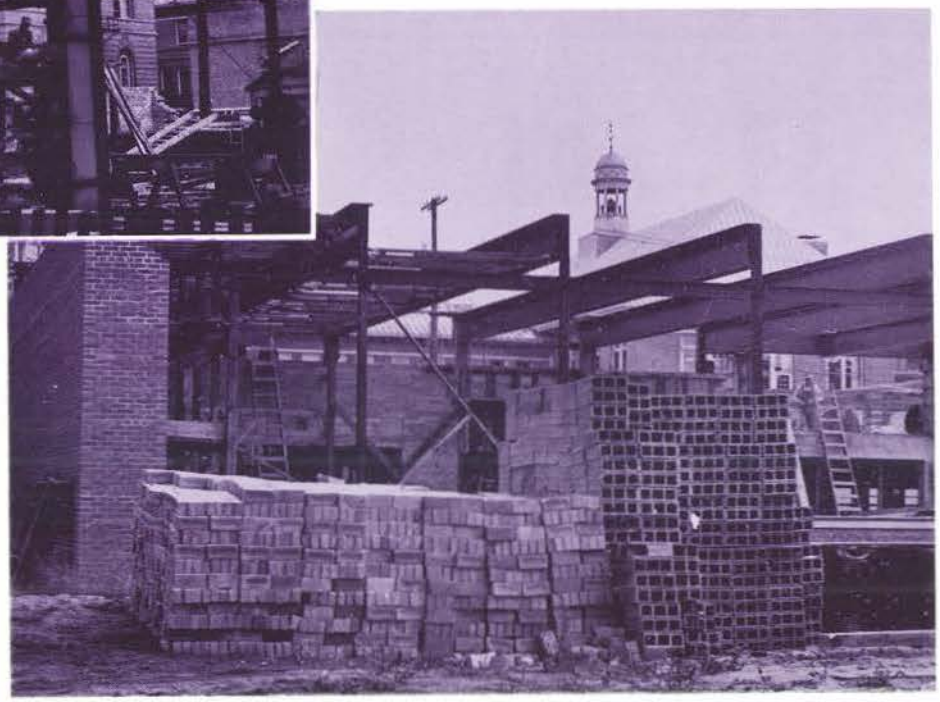

GIRDERS OF PROGRESS A NEW LIBRARY

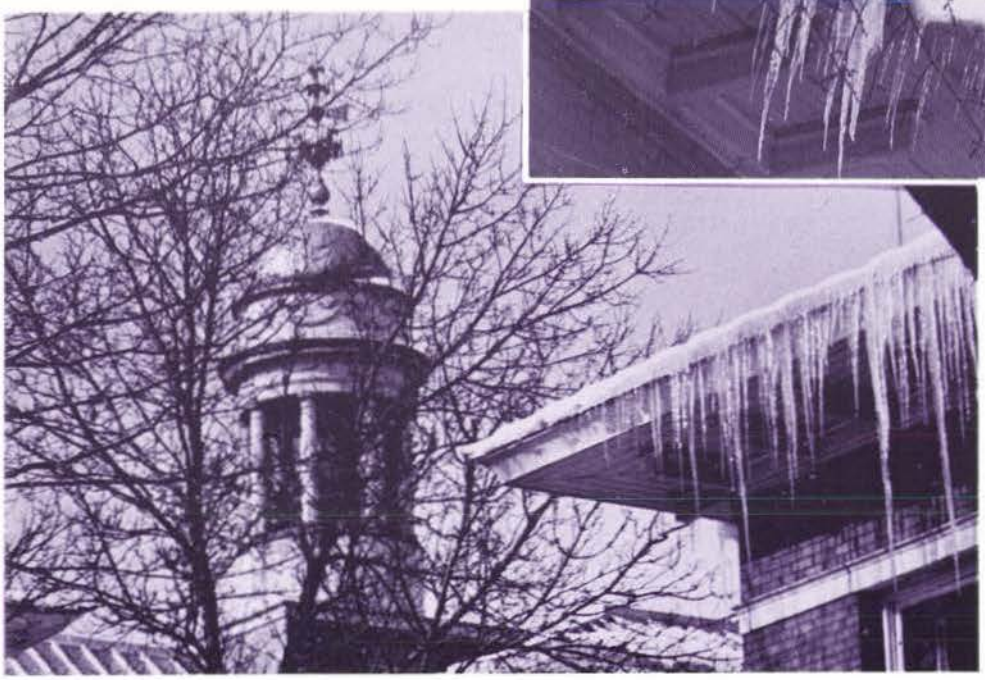

ARCHITECTURE
IN
ICE

Yes, this is our college . . . .

the sand-grey bricks, the hollowed
steps, the pink pigeon feet on the
third-floor skylights.

This is the campus we have known . . . .

the dormitory corridors
filled with popcorn smell,
the stadium packed with
football color and excitement.

Yes, this is our college . . . .

the windows framed with vines,
the girders of construction
framing older roofs.

This is Central State

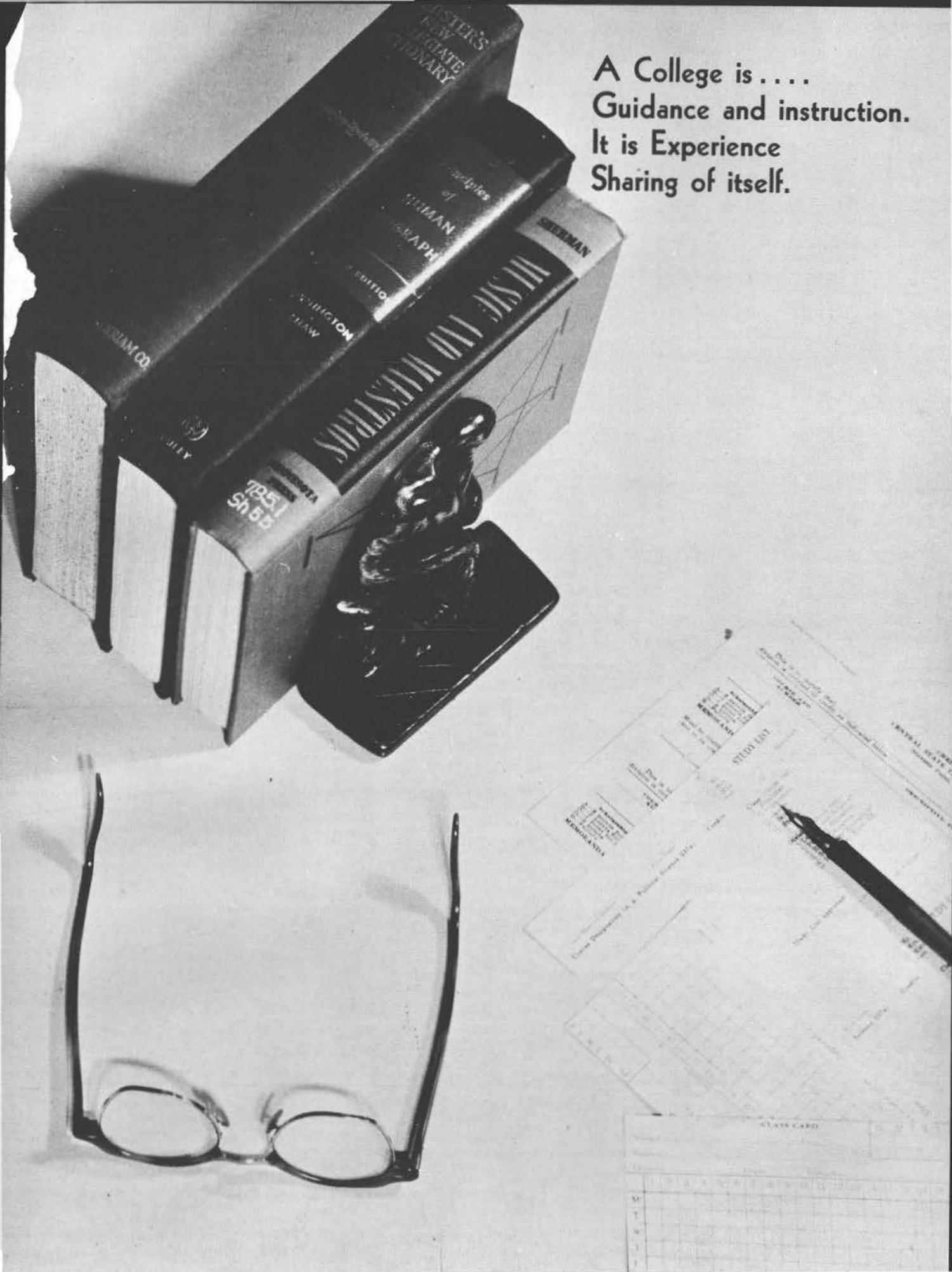
A College is . . . .
Guidance and instruction.
It is Experience
Sharing of itself.

ELIZABETH PFIFFNER
Dean of Women

JOHN ROBERTS
Dean of Men

- Counselors
- Confidants
- Comrades

The Deans

QUINCY DOUDNA
Dean of Administration

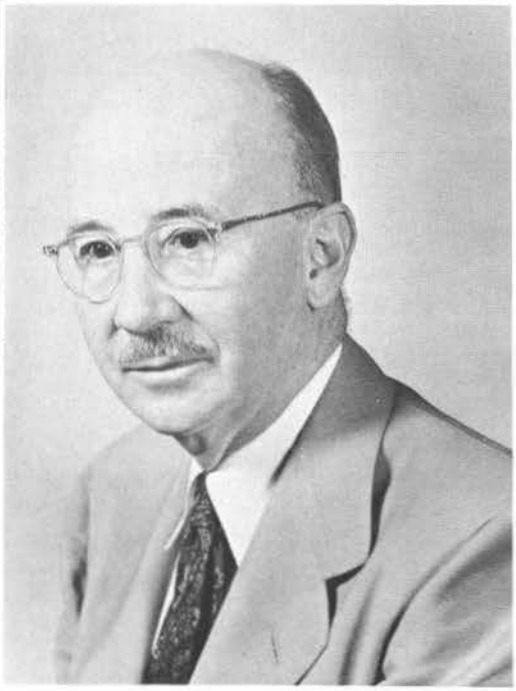

RAYMOND RIGHTSELL
Director of Secondary Education

WARREN JENKINS
Dean of Letters and Science

RAYMOND GOTHAM
Director of the Training School

ALICE BLODGETT
English

LELAND BURROUGHS
English, Speech

FRANK CROW
History

BERTHA GLENNON
English

CLIFFORD MORRISON
History

HERBERT R. STEINER
History

NELS REPPEN
Education
Social Studies

MARY ELIZABETH SMITH
Associate Director of Primary Education, English

PAULINE ISAACSON
Speech, History

Edna Carlsten
Art

Mildred Davis
French

Nelis Kampenga
Librarian

Norman Knutzen
English, Music

Patricia Reilly
Music

Margaret Ritchie
Assistant Librarian

Syble Mason
Assistant Librarian

Henry Runke
Art

Peter Michelsen
Music

MONICA BAINTER
Physics

KENNETH BOYLAN
Mathematics

ALBERT HARRIS
Psychology, Philosophy

AROL EPPLE
Biology

GILBERT FAUST
Chemistry

ALF HARRER
Psychology

EDGAR PIERSON
Biology

ROLAND TRYTTEN
Chemistry

ARTHUR LYNESS
Biology

FLOYD NIXON
Mathematics

BERNARD WIEVEL
Biology, Conservation

ROBERT ANDERSON
Geography

DORIS DAVIS
Home Economics

FRED SCHMEECKLE
Conservation

ROBERT LEWIS
Geography, Radio

WALTER SYLVESTER
Conservation

RITA YOUMANS
Home Economics

EMILY WILSON
Home Economics

RAYMOND SPECHT
Geography

ELLEN SPECHT
Publicity

Edith Cutnaw
Jr. High Supervisor

Leah Diehl
Fourth Grade Supervisor

Alice Hansen
Fifth Grade Supervisor

Lulu Kellogg
Jr. High Supervisor

Vivian Kellogg
Sixth Grade Supervisor

Mary Samter
First Grade Supervisor

Gladys Van Arsdale
Third Grade Supervisor

Mildrede Williams
Second Grade Supervisor

Burton Pierce
Jr. High Principal

DOROTHY KAMPENGA
Training School Library

MARJORIE KERST
Rural School Supervisor

JESSIEMAE KEYSER
Women's Physical Education

MIRIAM MOSER
Women's Physical Education

MAY ROACH
Associate Director of Rural Education

JOHN ROBERTS
Coaching, Physical Education

HALE QUANDT
Coaching, Physical Education

CECILIA WINKLER
Rural Training School Supervisor

PHYLLIS RAVEY
Kindergarten Supervisor

MARY ELLEN PIOTROWSKI
Main Office

MARY NEUBERGER
College Nurse

DR. HENRY ANDERSON
College Physician

CAROLYN ROLFSON
Administrative Assistant

GRACE PEHOSKI
Main Office

SIDONE ANDERSON
Record Office

JEAN MESHAK
Record Office

AGNES CYCHOSZ
Main Office

MARIE SWALLOW
Training School Office

Lawrence Davis

John Rasmussen

Victor Okray

Vernon Spence, Myron Hasse

Regina Przybylski

Art Belmore

Bill Epright, Adam Rybicki, George Stien

Charles Kucera, Frank Mansavage

George Stien

Arf! Arf! Arf!

It seems to me . . .

It's all mapped out.

Looking for birdnests?

Autopsy?

Wifie had the camera.

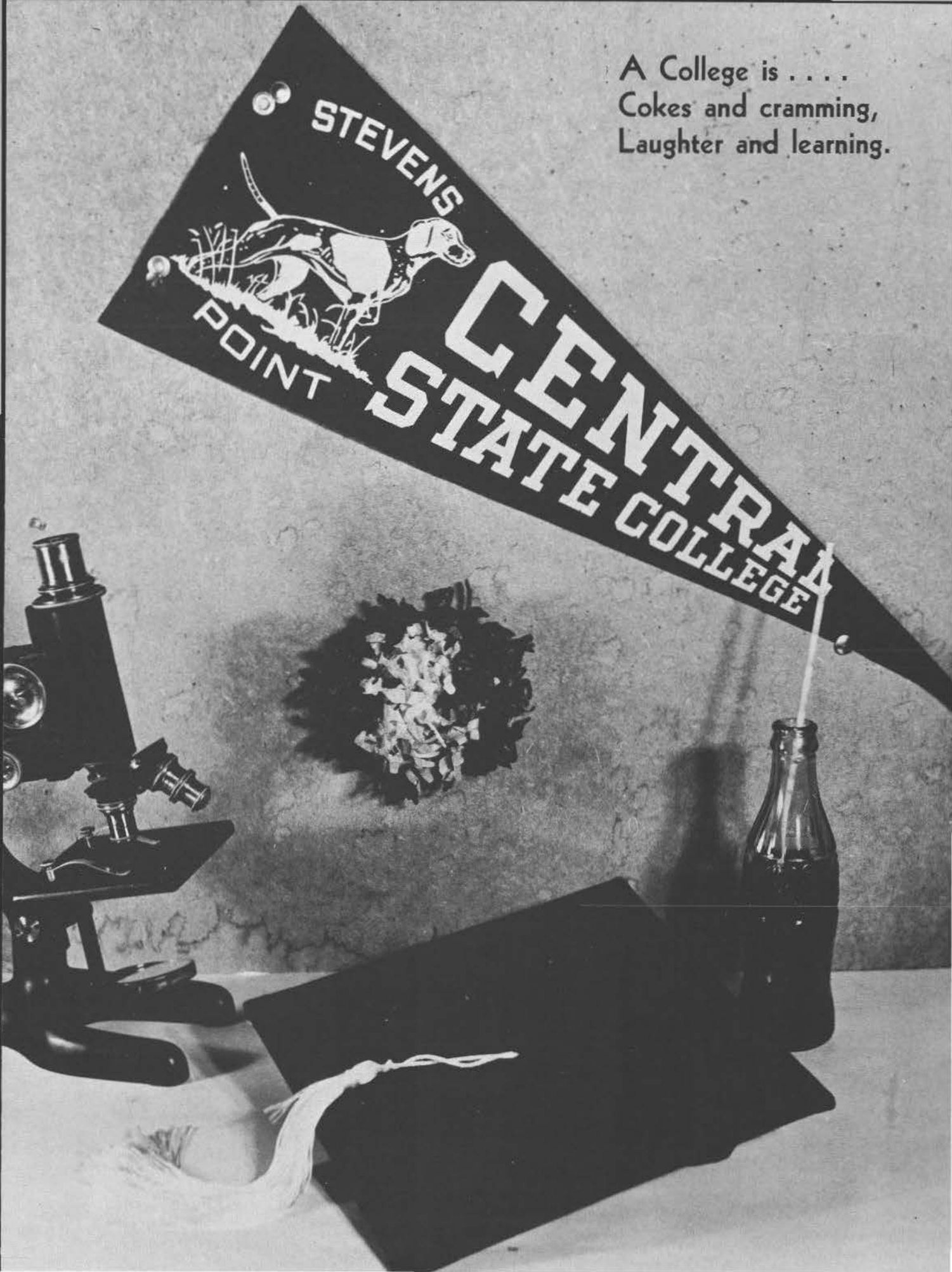
A College is . . . .
Cokes and cramming,
Laughter and learning.
STEVENS
POINT
CENTRAL
STATE COLLEGE

"....To the banks of old Wisconsin,
When years are past and gone -
We'll return and show our comrades
We're loyal as of old...."

THE CLASS OF 1954

OFFICERS

ROBERT ULLSPERGER

Algoma

SECONDARY
Senior Class President
Sigma Phi Epsilon
S-Club
Pointer
Iris
Homecoming Chairman
Intramurals

PATRICIA RICKEL

Wisconsin Rapids

PRIMARY
Senior Class
Vice-President
Omega Mu Chi
Primary Council
Pointer
Alpha Gamma

JOANN CUFF

New London

PRIMARY
Senior Class Secretary
Omega Mu Chi
Primary Council
WSGA Board
Dorm Council
Pointer
Wesley
YWCA

ROBERT McMAHON

New Lisbon

SPECIAL—L & S
Senior Class Treasurer

DONNA THOMPSON

Waupaca

SECONDARY: HOME ECONOMICS
Senior Class
Student Council
Representative
Omega Mu Chi
Home Ec Club
Pan-Hellenic Council
Intersorority
Forum
LSA

ED JACOBSEN

Wisconsin Rapids

SECONDARY
Student Council President
Student Union Manager
Sigma Phi Epsilon
Sigma Zeta
S-Club
Wesley
Intramurals

RAY ANDERSON

White Lake
SECONDARY
Major: Conservation
Minors: Biology
History
Alpha Kappa Lambda
S-Club
Sigma Zeta
Phi Sigma Epsilon
Interfraternity
Dorm Council
Pan-Hell Council
Jr. Class Pres.

ROGER WOOD

Stevens Point
SECONDARY
Major: Chemistry
Minors: Math
Physics
Alpha Kappa Lambda
Gamma Delta
Sigma Zeta

MARYJO REZNICHEK

Antigo
SECONDARY
Major: English
Minors: Speech
History
Sigma Tau Delta
FTA Council
College Theater
Girls' Glee Club
Wesley
Psi Beta Psi
Dorm Council
Mixed Chorus
Iris
Pointer

WILLIAM KOHLS

Portage
SECONDARY
Majors: Biology
Conservation
Minor: History
Alpha Kappa Lambda
Gamma Delta
FTA Council
Men's Glee Club

ALLAN MORTENSON

Aniwa
SECONDARY
Major: History
Minors: English
Social Studies
Alpha Gamma
Young Democrats
Gamma Delta

LEE MILLER

Stevens Point
SECONDARY
Major: English
Minor: Music
Alpha Kappa Rho
Mixed Chorus
Sigma Tau Delta
Forum
Band
Phi Sigma Epsilon
Intramurals

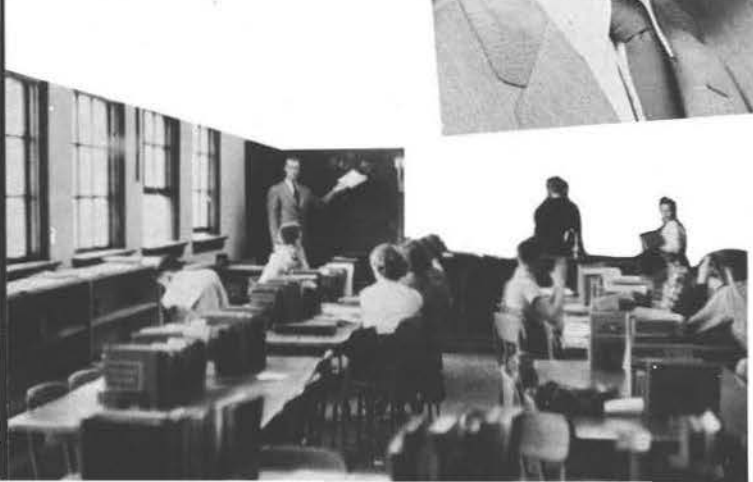

BOB PAULSON

Rhinelander
SECONDARY
Major: Math
Minors: Physics
History
Sophomore Pres.
Newman Club
Student Council
Y Dems
Intramurals
Chi Delta Rho

DON WILDE

Markesan
SECONDARY
Major: Conservation
Minors: Biology
Math
Alpha Kappa
Lambda
Intramurals

MARY JANE WAGNER

Grand Marsh
SECONDARY
Major: Home Economics
Minors: Science
History
Mixed Chorus
Newman Club
Psi Beta Psi
Forum
Home Ec. Club
Y Dems

GENE PAULSON

Rhinelander
SECONDARY
Major: Math
Minors: Physics
History
Sophomore
V. President
Newman Club
Student Council
Y Dems
Intramurals
Chi Delta Rho

EVERETT MOORE

Crown Point, Ind.
SECONDARY
Major: English
Minors: History
Speech
Phi Sigma Epsilon
College Theater
Radio Workshop
Sigma Tau Delta
Pointer
Wesley
Y Dems
Student Speech
Manager

GARIE TURNER

Wisconsin Rapids
SECONDARY
Major: History
Minors: Geography
Social Science
Phi Sigma Epsilon
Forum
Y Dems, Chr.
Intramurals
Alpha Gamma

LAVERN ANDERSON

Wabeno
SECONDARY
Major: History
Minors: Music
Geography
Alpha Gamma
Alpha Kappa Rho
Mixed Chorus
Forum
Band
Orchestra

DONALD KOTT

Crandon
SECONDARY
Major: Math
Minors: Physics
Biology
Forum
Wesley
Phi Sigma
Epsilon
Intramurals

GORDON BIGALKE

New Lisbon
SECONDARY
Major: Biology
Minors: Music
History
Alpha Kappa Rho
College Theater
Mixed Chorus
Phi Sigma Epsilon
Band

ROSEMARIE CHRISTOFFERSEN

Tomahawk
SECONDARY
Major: Biology
Minors: English
Physical Ed.
Gamma Delta
Pointer
WRA
Forum
WSGA Board
Tau Gamma Beta
Intersorority
Pan-Hell Council

ARLYNN KLINE

Crandon
SECONDARY
Major: Conservation
Minor: History
Phi Sigma Epsilon
YGOP

JERRY BOETTCHER

Merrill
SECONDARY
Major: English
Minors: Speech
History
Alpha Psi Omega
College Theater
Gamma Delta
YGOP
Men's Glee Club
Radio Workshop
Sigma Tau Delta
Sigma Phi
Epsilon
Pan-Hell
Interfraternity
Dorm Council
Intramurals

WILLIAM MILLER

Wisconsin Rapids
SECONDARY
Majors: Chemistry
Math
Minor: Physics
Sigma Phi Epsilon

LEWIS MITTNESS

Evansville
SECONDARY
Major: History
Minors: Geography
Social Studies
College Theater
Pointer
Men's Glee Club
Radio Workshop
Wesley
Sigma Phi Epsilon
Y Dems
Intramurals
Band

WILLIAM CONWAY

Marshfield
SECONDARY
Major: General Science
Minors: Math
Music
Sigma Phi Epsilon
Alpha Kappa Rho
Orchestra
Mixed Chorus
Band
Dorm Council

ROYCE WADE

Marshfield
SECONDARY
Major: Conservation
Minors: Biology
Geography
Alpha Kappa Lambda
Sigma Phi Epsilon
College Theater
Forum
Men's Glee Club
Dorm Council
Stage Manager
Wesley

HAROLD ZUKOSKI

Wabeno
SECONDARY
Major: History
Minors: English
Social Science
Alpha Gamma
Dorm Council
Forum
YGOP
Intramurals
Sigma Phi Epsilon
Newman Club

CURTIS TAYLOR

Iola
SECONDARY
Major: Gen. Science
Minors: Conservation
Physical Ed.
Forum
Intramurals

ERIC HEDQUIST

Stevens Point
SECONDARY
Major: Math
Minors: English
Geography
Sigma Phi Epsilon
Trigon
Intramurals

VIVIAN SCHULTZ

Neenah
SECONDARY
Major: Home Ec.
Minors: Biology
General Science
Gamma Delta
Home Ec Club
LSA
WSGA Board
Psi Beta Psi
Intersorority
Pan-Hell Council

BERNADELLE POLIVKA

Grand Marsh
SECONDARY
Major: Home Economics
Minors: English
General Science
Home Ec Club
Newman Club
Forum
Sigma Tau Delta
Psi Beta Psi

SALLY SCRIBNER

Stevens Point
SECONDARY
Major: English
Minors: French
Biology
Pointer
Interfaith Council
Sigma Tau Delta
WSGA Board
Omega Mu Chi
Pan-Hell Council

RADINE McINTEE

Almond
SECONDARY
Major: Home Economics
Minors: English
Biology
Home Ec Club
Psi Beta Psi
Forum
WSGA Board
Mixed Chorus
Girls' Glee Club

JEANETTE DIVER

Nelsonville
SECONDARY
Major: Home Ec.
Minors: Science
History
Interfaith Council
Home Ec Club
Union Board
LSA

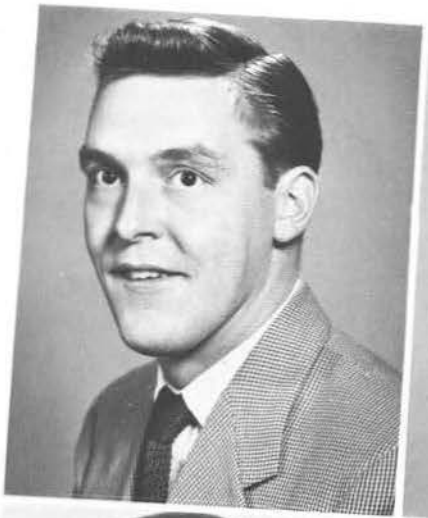

DONALD TAYLOR

Wausau
SECONDARY
Major: Biology
Minors: Conservation
Geography
Alpha Kappa Lambda
Phi Sigma Epsilon
Intramurals

FREDERIC SCHADEWALD

Stevens Point
SECONDARY
Major: Math
Minors: Physics
Phy. Ed.
Men's Glee Club
S-Club
Wesley
Student Council
Interfaith
Chi Delta Rho

ALLEN OLSON

Stoughton
SECONDARY
Major: Conservation
Minors: Biology
History
LSA

RUTH TALLMADGE

Lynxville
SECONDARY
Major: English
Minors: Music
History
Sigma Tau Delta
Alpha Kappa Rho
Band
Mixed Chorus
Girls' Glee Club
Wesley
Pointer

JOANNE WYSOCKI

Stevens Point
SECONDARY
Majors: English
Spanish
Minor: Music
Alpha Kappa Rho
Girls' Glee Club
Mixed Chorus
Newman Club
Sigma Tau Delta

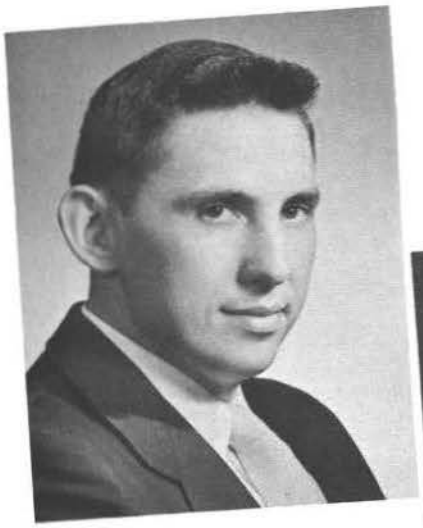

WALLACE BOHLER

Sturgeon Bay
INTERMEDIATE
Round Table
Intramurals
FTA Council

DELORES MILLER

Madison
INTERMEDIATE
Tau Gamma Beta
Round Table
WRA

CAROL CORLISS

Ripon
INTERMEDIATE
Round Table
Mixed Chorus
Omega Mu Chi
Intersorority
Pan-Hell Council
Dorm Council

SHIRLEY SONNENBERG

Wisconsin Rapids
INTERMEDIATE
Pointer, Editor
Round Table
Wesley
WSGA Board
Omega Mu Chi

ALLEN HASSELQUIST

Wild Rose
INTERMEDIATE
Men's Glee Club
Mixed Chorus
Round Table

MARY ANN RASCHKA

Hartford
INTERMEDIATE
WRA
Round Table
FTA
Wesley
YWCA
Omega Mu Chi

MARGARET FROGGATT

Port Edwards
INTERMEDIATE
Band
YGOP
Girls' Glee Club
Round Table

CAROL MOE

Rhinelander
INTERMEDIATE
Mixed Chorus
Round Table
Wesley
FTA

EUGENE NICKOLAI

Neschkoro
INTERMEDIATE
Gamma Delta
Men's Glee Club
Mixed Chorus
Round Table

RICHARD DAVIS

Stevens Point
INTERMEDIATE
Round Table
FTA
YGOP

CARYL EDMUND

Rhinelander
INTERMEDIATE
Pointer
Round Table
Wesley
Psi Beta Psi
Inter-sorority
Pan-Hell Council
FTA

DON STASSEL

Stevens Point
INTERMEDIATE
Round Table
Wesley
Band

DENNIS SCHRANK

Dancy
INTERMEDIATE
Pointer
S Club
Round Table
FTA
Phi Sigma Epsilon
Intramurals

DONNA EXTROM

Tomahawk
INTERMEDIATE
Round Table
Y Dems
WRA
Newman Club

CASMIRA HANSEN

Stevens Point
INTERMEDIATE
Newman Club
Radio Workshop
Rural Life
Round Table

MAYNARD RADDANT

Tomahawk
INTERMEDIATE
Round Table
Alpha Kappa
Lambda

MARGIE KOEPKE

Appleton
PRIMARY
Primary Council
WSGA Board
Omega Mu Chi
Intersorority
Pan-Hell Council
Dorm Council
Wesley

MARY ANN BAUMER

Stetsonville
PRIMARY
Mixed Chorus
Newman Club
Primary Council
FTA
Psi Beta Psi

PAULINE WEISEN

Waupaca
PRIMARY
Interfaith
Girls' Glee Club
Mixed Chorus
Primary Council
LSA
Dorm Council

FLORENCE OLNEY

Thorp
PRIMARY
Mixed Chorus
Primary Council
Wesley
YWCA

CHARLOTTE ARONSON

Iola
PRIMARY
Primary Council
FTA Council
Pointer
LSA
Tau Gamma Beta

SHARON SUTTON

Rhinelander
PRIMARY
Pointer
Primary Council
Wesley
WSGA Board
Omega Mu Chi
Intersorority
Dorm Council

CAROL PETERSON

Neillsville
PRIMARY
Wesley
College Theater
Primary Council
Girls' Glee Club

KATHRYN SCHWENTNER

Wausau
PRIMARY

BETTY KUSSEROW

Wittenberg
PRIMARY
Gamma Delta
Pointer
Primary Council
FTA
Tau Gamma Beta
Mixed Chorus
Iris
YGOP
Homecoming Queen

JOAN GILBERT

Clintonville
PRIMARY
Newman Club
Primary Council
Omega Mu Chi
Dorm Council

BETTY CROOK

Wisconsin Rapids
PRIMARY
Iris
Pointer
Primary Council
Student Council
Wesley
YWCA
WSGA Board
Omega Mu Chi
Dorm Council

JOY LANE

Wausau
PRIMARY
Gamma Delta
Iris
Mixed Chorus
Primary Council
WSGA Board
Dorm Council
Tau Gamma Beta

DORIS DOHMS

Cambridge
PRIMARY
Girls' Glee Club
Primary Council
Radio Workshop

CONNIE GAGE

Endeavor
PRIMARY
YWCA
Primary Council
Wayland

DOROTHY RAGSDALE

Stevens Point
PRIMARY

MARJORIE ENGLE

Wautoma
PRIMARY
Wesley
Primary Council

MARY ANNE PANKE

Park Falls
PRIMARY
Psi Beta Psi
Primary Council
Inter-sorority
Pan-Hell Council
Newman Club
FTA

PEGGE FIGEL

Rhinelander
PRIMARY
Newman Club
Primary Council
Cheer-leader
Omega Mu Chi

DALE RINDFLEISCH

Colby
LETTERS AND SCIENCE
Majors: Math
History
Minor: Chemistry
Gamma Delta
Pointer
YGOP
Sigma Phi Epsilon
Intramurals

RUTH FIETING

Stevens Point
LETTERS AND SCIENCE
Major: History
Minor: Art

HELEN STECKBAUER

Birnamwood
SECONDARY
Major: Home Economics
Newman Club
Band
Home Ec Club

JACQUELYNN PIEHL

Clintonville
PRIMARY
Primary Council
Omega Mu Chi
Intersorority
Pan-Hell Council
Dorm Council
LSA
Mixed Chorus
Girls' Glee Club

PHYLLIS LEMIESZ

Ripon
PRIMARY
Primary Council
Newman Club
Mixed Chorus

JOHN LANGTON

Stevens Point
LETTERS AND SCIENCE
Majors: Biology
Conservation
Phi Sigma Epsilon
Alpha Kappa
Lambda
Wrestling
S-Club

BARBARA ANDERSON

Clintonville
LETTERS AND SCIENCE
Major: Biology
Minor: English
Iris
Girls' Glee Club
Mixed Chorus
Omega Mu Chi
Intersorority
Pan-Hell Council
Primary Council
Dorm Council

DAN HURRISH

Stevens Point
LETTERS AND SCIENCE
Major: History
Minors: Math
Social Science
Newman Club
Alpha Gamma
Intramurals

DAVE ROSS

Stevens Point
LETTERS AND SCIENCE
Major: English
Minor: History
Iris
Pointer, Editor
Gamma Delta
Men's Glee Club
Wesley
S-Club
Sigma Tau Delta
Wrestling
Intramurals

ALVINA WELNIAK

Marshfield
LETTERS AND SCIENCE
Major: Math
Minors: Physics
Chemistry
Newman Club
Pointer
WRA
Girls' Glee Club

ASHLEY FREIBERG

Nekoosa
LETTERS AND SCIENCE
Major: Biology
Minor: Conservation
Sigma Zeta
Intramurals

JOANNE CHAPMAN

Birnamwood
LETTERS AND SCIENCE
Major: English
Minor: History
Wesley
YWCA
WSGA Board
Dorm Council
Girls' Glee Club

GERALD BAERENWALD

Clintonville
LETTERS AND SCIENCE
Majors: Conservation
Biology
Alpha Kappa Lambda
Gamma Delta
Iris
Pointer
S-Club
Phi Sigma Epsilon
Football, track and basketball manager
Intramurals

RICHARD JACOBUS

Marshfield
LETTERS AND SCIENCE
Major: History
Minor: English
Men's Glee Club
Mixed Chorus
Radio Workshop
Trigon
Young Democrats

ROBERT KONOPACKY

Stevens Point
SECONDARY
Majors: English
History
Minor: Social Studies
Phi Sigma Epsilon
Sigma Tau Delta
Alpha Gamma

JAMES MULADY

Stevens Point
LETTERS AND SCIENCE
Majors: Math
History
Iris
Pointer
Men's Glee Club
Sigma Phi Epsilon
Newman Club
Wrestling
Radio Workshop
Sigma Zeta

JOHN BERKHAHN

Clintonville
LETTERS AND SCIENCE
Majors: Biology
Conservation
Alpha Kappa Lambda
S-Club
Pointer
Intramurals
Track

KENT TROTIER

Rhinelander
4-YR. RURAL
Rural Life Club
Radio Workshop
Band
Intramurals

RAYMOND WILDE

Waupaca
4-Yr. Rural
Rural Life Club
Wesley
Sigma Theta Epsilon
Orchestra
YGOP
Intramurals

WILBUR KALINKE

Aniwa
4-Yr. Rural
Rural Life Club

JOAN MITCHELL

Marion
2-Yr. Rural
Rural Life Club
LSA

RAY ROPELLA

Stevens Point
4-Yr. Rural
Rural Life Club
Newman Club

IRIS VOELKER

Marshfield
2-Yr. Rural
Rural Life Club

MARLYS HVASS

Kennan
Gamma Delta
Rural Life Club
Omega Mu Chi
College Theater

MARCELLA JAVOREK

Knowlton
2-Yr. Rural
Rural Life
Newman Club
Radio Workshop
FTA

LOLA ROBINSON

Adams
2-Yr. Rural
Rural Life

EDITH HELLAND

Catawba
2-Yr. Rural
Gamma Delta
Psi Beta Psi
Girls' Glee Club
Rural Life

LORRAINE ROSIN

Waupaca
2-Yr. Rural
WRA
Wesley

DELORIS HOEFT

Oconomowoc
2-Yr. Rural
Rural Life
Gamma Delta
Psi Beta Psi
WRA
YWCA
Pointer

DOROTHY ARNDT

Kennan
2-Yr. Rural
Rural Life
WRA
Gamma Delta
Omega Mu Chi
College Theater
WSGA Board

JEANNETTE NEEDHAM

Grand Marsh
2-Yr. Rural
Rural Life
Trigon

SALLY MILLER

Stevens Point
2-Yr. Rural
Canterbury
Girls' Glee Club
College Theater
Pointer

SHIRLEY ACHENREINER

Ringle
2-Yr. Rural
Rural Life
Newman Club
Pointer
WRA

TERESSA DORAN

Manawa
2-Yr. Rural
Wesley
Rural Life

LAVONNE TELLOCK

Clintonville
2-Yr. Rural
Rural Life
WRA
Wesley

SHIRLEY ZANDER

Manawa
2-Yr. Rural
Rural Life
WRA
LSA

MARY WALRATH

Fremont
2-Yr. Rural
Rural Life Club
Psi Beta Psi
Gamma Delta
Dorm Council

MARLENE SCHUETT

Wausau
2-Yr. Rural
Rural Life Club
LSA

JANET MARTEN

Bowler
2-Yr. Rural
Rural Life Club
Gamma Delta
College Theater
WRA
Mixed Chorus

DONNA WALRATH

Fremont
2-Yr. Rural
Rural Life Club
Gamma Delta
Dorm Council
Psi Beta Psi

ROBERT BREESE

Portage
LETTERS AND SCIENCE

RONALD CROSS

Poynette
INTERMEDIATE
Newman Club
Rural Life

FRED GENRICH

Wausau
LETTERS AND SCIENCE
Canterbury
Mixed Chorus
Radio Workshop
YGOP

RONALD MEYER

Medford
LETTERS AND SCIENCE
Sigma Phi Epsilon
LSA

CHARLES MURRAY

Stevens Point
RURAL
Alpha Gamma

ARLENE RICHMOND

Whittenberg
SECONDARY
Home Ec Club
Sigma Zeta

JAMES ROTHAMER

Medford
LETTERS AND SCIENCE
Newman Club
Round Table
YGOP

JUNIOR CLASS

Albers, Thomas
Bahr, Nadine
Bartelt, Mary
Barton, William
Bechard, Richard
Bergelin, Janet
Bloczynski, Mary L.
Boldig, Jerry
Borja, Felisa
Boyne, John
Braun, Albert
Breymann, Erna
Bricco, Virginia
Brody, Chloe
Brue, Frances
Bullock, Penelope

Gosbee, John
Gosh, James
Grubba, Donald
Hackbart, Roy
Held, Benita
Hiller, Alice
Hodell, Robert
Hoeft, Phyllis
Holt, Carol
Huettl, Beulah
Hurlbut, Kenneth
Hurrish, Gene
Hutter, Irvin
Kabat, Charlene
Karau, Melvin
King, Walter

Purchatzke, Leroy
Redmann, Gloria
Reiland, Tere
Reineking, Eldora
Richmond, Harry
Rickfort, Phyllis
Ruegg, Beverly
Schmidt, Shirley
Schneider, Roger
Schroeder, Janice
Schultz, Jane
Schumacher, Harold
Seif, Diane
Sheets, Shirley
Silverman, David
Sisel, Patricia

PRESIDENT.....Roy Hackbart
VICE PRESIDENT..Gladys Lehmann
STUDENT COUNCIL REP.
Delores Thompson

TREASURER.....Marge Gerhardt
SECRETARY.....Jane Schultz

Charlesworth, Ruth Ann
Clayton, Judith
Collins, Bill
Collins, Grace
Conover, Kathleen
Cook, Ray
Court, Nancy
Cousineau, Wesley
Cram, Luella
Dill, Marjorie Ann
Drexler, Virgean
Due, Alton
Ebel, Gerald
Eide, Ellen
Fischer, Gwen
Forth, Charlotte
Forth, Leona
Gerhard, Marjorie
Gerner, Dorothy
Giese, Patricia
Gilbert, Cleo
Gilbertson, Dorothy

Kmiotek, Edward
Koch, Frances
Kritz, Kenneth
Langfeldt, Lois
Lehman, Mary Jean
Lehmann, Gladys
Lenius, Arnold
Lewandowski, Alfred
Lindholm, Robert
Malick, Patricia
McCauley, Mary
McLees, Delores
Miller, James
Mrochek, John
Mueller, Claire
Nelson, Mary
Netzel, Robert
Olsen, Theodore
Olson, Lynette
Papenfuss, Mabel
Peterson, Carol
Polzin, Rosemary

Sluis, Ralph
Smith, Marguerite
Smith, Mary Ann
Sohr, Charles
Steffen, Harvey
Stephanek, Fred
Stertz, Lanore
Stewart, Kenton
Suckow, Gloria
Suehring, Jeanette
Thompson, Delores
Thompson, Leslie
Thurston, Janice
Toman, Olga
Voigt, Rosella
Votava, Charles
Wenzel, Edward
Wieman, Carl
Young, Roland
Zerneke, Ellen
Zerneke, Joyce
Zieman, Phil

SOPHOMORE CLASS

Achenreiner, Shirley
Allen, Alice-Jean
Ambrgy, John
Anderson, Grace
Anderson, Lewis
Anderson, Morris
Anklam, Lillie
Arndt, Dorothy
Axtell, Rosemary
Bayorgeon, Amay
Bird, Nancy
Blaskey, Germaine
Bloom, Diana
Blyn, Sylvia
Bogsted, Lois
Borg, Dale
Bowles, Vivian
Bras, Annette
Brocker, Frank
Buchberger, Pat H.
Casper, Robert
Christoffersen, Don
Collins, Larry
Crook, Jack
Crosby, Carol
Czerniewski, Rita
Dakins, Lyle
Dalton, Gordon
Daniel, Jo
Davis, Rex
Dineen, Myron
Doran, Teressa
Drifka, John
Dunigan, Edward
Durant, William
Dutcher, Howard
Dzurick, Lucille
Ekvall, Bonnie
Emmerich, Arden
Fabich, Carole
Falk, Betty
Farris, Mark
Folz, Duane
Fox, Elmer
Frenzel, Wendelin
Frisch, Jack
Garcia, Ione
Garcia, Peter
Garfield, Gloria
Gaylord, Lenore
Giordana, James
Golomski, Arlene
Grosskopf, Quinten
Grow, Earl
Guell, Kathleen
Hahn, Bernice
Hale, Charlotte
Hales, Jerome
Hammersmith, Bob
Hanke, Dick
Hedin, Carol
Helbach, Hazel
Helland, Edith
Higgins, Thomas
Holicky, Kathleen
Howell, Patricia
Huberty, Carl
Hurlbut, Dave
Hutchings, Shirley
Hvass, Marlys
Isherwood, Patricia
Jacobson, B. Lyle
Javorek, Marcella
Jersey, Dave
John, Claire
Johnson, Robert
Jolivette, Burton
Kileen, Kathryn
Kimber, Bruce
Klaus, Charles
Klose, Peter
Knop, Phyllis
Knudson, Grace
Knuth, Louis
Koller, Mary Jane
Koroghlanian, Harry
Krause, Deloris
Krohn, Albert
Kryshak, Gregory
Kubisiak, Ronald
Lacina, William
Langton, Maxine
Larson, Ronald
Leith, Donald
LeMere, Marlene
Lichtenwalner, Roger
Lord, Ada
Mansour, Nabeel
Marten, Janet
Martin, Harriet
Maynard, Susan
McMahon, Terry
Miller, John
Miller, Sally
Mitchell, Joan
Moravec, Marion
Morse, Leal
Moss, Doris
Munderloh, Jerome
Needham, Jeannette
Nelson, Donald
Neuville, Louis
Noreika, Michael
Nowak, Joanne
Olson, Carter
Olson, Nadine
Page, Donald
Parmelee, Doyne
Paski, Beverly
Pease, Terry
Peplinski, Robert
Pierce, Larry
Plumb, Homer
Podrez, Lillian
Pomerening, Faith
Prohaska, Edward
Redding, Ervin
Reed, Robert
Robinson, Lola
Roloff, Kenneth
Rose, Sally
Rosin, Lorraine
Ruhland, Fred
Ruhsam, William
Sackett, Charles
Sautner, James
Scheelk, Joyce
Schellin, Janus
Schieb, Eileen
Schlottman, Lois
Schmidt, Harland
Schommer, Lambert
Schroeder, Lois J.
Schroeder, William
Schuett, Marlene
Schultz, Pat
Schulz, Grace
Schwarze, Gilbert
Seagraves, Conrad
Seefeldt, Ralph
Sergenian, Ara
Shafranski, Jim
Smith, Donald
Smith, Harold
Smith, John
Smith, Palmer
Spicer, Thomas
Spreda, Wesley
Stasek, Gilbert
Stasko, James
Stoehr, Keith
Stogbauer, Vernon
Stratton, Larry
Swendrzynski, M.
Tellock, Lavonne
Thimke, Joan
Thomas, John
Thurston, Joyce
Tokarski, G.
Untiedt, Joanne
Vanderzee, Roger
Van Duser, James
Vaughn, Roberta
Vincent, Pauline
Voelker, Iris
Voelkner, Rudolph
Wall, James
Walrath, Donna
Walrath, Mary Ann
Wasserman, Kenneth
Waterman, Connie
Way, Robert
Weaver, Ellis
Wedde, Wayne
Weisbrot, Anne
Weller, Robert
Whitford, Joan
Wilke, Robert
Williamson, Donald
Winnie, A. Roger
Wirkus, Thomas
Wolfe, Jean
Wyman, Robert
Zander, Shirley
Zieher, Glen

PRESIDENT ..... Earl Grow
VICE PRESIDENT ..... Jack Frisch
SECRETARY-TREASURER ..... Lenore Gaylord
STUDENT COUNCIL REP. ..... Terry Pease

FRESHMAN CLASS

Adams, Harlan
Adams, John
Albert, John
Albrecht, Arnold
Alderton, Victoria
Alfsen, George
Allen, Robert
Allworden, William
Altenburg, Ronald
Ambrosius, MaryLou
Andersen, James
Anderson, John
Anderson, Treiva Mae
Anderson, William
Arndt, Gerald
Asenbrenner, Eleanor
Attoe, Alson
Barrows, Mary
Bartelt, George
Bartz, David
Beamish, Muriel
Becker, Carol Ann
Becker, George
Behrendt, David
Bestul, Howard
Beversdorf, Byron
Bird, Janet
Blaskowsky, Audrey
Bleuel, Margaret
Boettcher, Carl
Bohm, Frederick
Borchardt, Ruth
Bornitzke, Russell
Bovee, Helen
Brockmann, David
Broetzman, JoAnn
Brooks, Lawrence
Brunner, June
Buckoski, Howard
Burant, Donald
Burant, Felix
Burt, Joyce
Butolph, Rosemarie
Carley, Karla
Caron, Duane
Chesebro, Donald
Christ, Margaret
Clark, James
Clinton, LeRoy
Cliver, Robert
Cook, Larry
Cunningham, Lawrence
Demuth, Erna
Desorcy, Joseph
Dieck, Dennis
Diver, Beverly
Doro, Marie
Doudna, Lonnie
Drake, Jerome
Driscoll, Bonnie
Dutton, David
Elder, John
Ellinger, Fae
Engel, William
Erdmann, Robert
Erickson, OraLee
Eskritt, Elaine
Eskritt, Ellis
Esser, Robert
Farrell, John
Farrell, Michael
Farrell, Thomas
Feldman, Amil
Fetterly, Margaret
Firgens, Cyril
Fitzgerald, Helen
Flora, Floyd
Fravell, Edward
Freiberg, Mary
Friday, Thomas
Friedrich, Dawn Helen
Friedrich, Janice
Gabriel, Claude
Gayhart, Nancy
Gensmer, Charles
Getchell, Jean
Gies, Betty
Gilbertson, John
Glodowski, Eugene
Gollon, Anthony
Graydon, Beverly
Greeneway, Philip
Grimm, Arnold
Grosse, Mary Lynn
Grottke, Wanda
Gruber, Charles
Grundy, Lawrence
Gust, Barbara
Gyldenvand, Lualyn
Haas, Richard
Hackman, Clair
Haebig, James
Hajostek, Michael
Halverson, Roy
Hamilton, Floyd
Hammel, Phyllis
Hancock, Roger
Handrick, Glenn
Hansen, Carol
Hansen, Donald
Hansen, James
Hansen, William
Harriman, Richard
Harris, Robert
Klimowitz, Shirley
Knight, Gerald
Knudson, Evelyn
Koch, Catherine
Koehn, Lewis
Koepke, Orville
Koller, Donald
Komasa, Don
Konopacky, John
Korbal, Joseph
Kosmicki, James
Koth, John
Krasny, Tom
Krause, Irene
Krcmar, Michael
Kreidler, Rosemary
Meyers, Kathleen
Michals, Edward
Migas, Joseph
Misner, Daniel
Mock, William
Monson, Nancy
Moran, Thomas
Nelson, Lois
Nelson, Nancy
Nelson, Neita
Nelson, Norman
Netzel, Roberta
Nice, Donald
Noonan, Eugene
Olson, Arwyn
Padrutt, Janet
Schmidt, Archie
Schmidt, Wayne
Schmoker, Goldene
Schoch, William
Schoeni, Jane
Schram, Eleanor
Schwab, Phyllis
Scribner, Patricia
Seeburger, George
Seibel, Bruce
Shafton, David
Simonson, Eleanor
Siudzinski, Donna
Skalski, Marcella
Smerz, William
Smiley, Robert
Smith, Duane
Smith, Phillip
Sonnentag, Melvin
Sousek, Leland
Spiegel, John
Spindler, Dave
Sroda, Patricia
Stanislawski, Lorraine
Staniszewski, Theodore
Starry, Ronald
Stasek, Roger
Stassel, Barbara
Steen, Charlotte
Steinkamp, Bill
Stoleson, Anne Marie
Stralkowski, Joan
Strasser, Richard
Straus, Gilbert
Strebe, Marlene
Stuckey, George
Sturkol, Lily
Suhs, Paul
Summerfelt, Robert
Sweeney, Del
Tate, Tom
Taylor, Wallace
Tepp, David
Thompson, Bonnie
Tomfohrde, Verna
Towns, Clyde
Trickey, Donna
Turner, Dean
Tuszka, Richard
Uttermark, Mary Lou
Vance, Gerald
Varney, Janet
Verhyen, Gerald
Viertel, Dick
Viertel, Jacqueline
Voelkner, Erwin
Wade, Lee
Walbruck, Wilma
Wallner, Mary
Ware, Marilyn
Watson, William
Weaver, Joel
Weber, Corinne
Weber, Joanne
Weir, George
Welch, Orman
Wenzel, William
Wetak, Gerald
Wicke, William
Wiskow, Ralph
Wilz, Ann
Witte, Donna
Wiza, Theresa
Wodlarski, Monica
Woehlert, Betty Rae
Worzalla, Robert
Wulgaert, Edward
Wysocki, Rosemary
Young, Nancy
Zamzow, L. Darlene
Zeng, Walter
Zentner, Sharon
Ziebell, Richard
Zimmerman, David
Zukauskas, George

PRESIDENT
Gene Noonan

VICE PRESIDENT
Bob Allen

STUDENT COUNCIL REP. ..... Dave Behrendt

SECRETARY ..... Helen Bovee

TREASURER ..... DeWayne Martin

Hasselquist, Donald
Havel, Jeannette
Hedberg, Nancy
Heintz, Judith
Helminski, Frank
Henchen, David
Henry, Thomas
Hicok, James
Himes, Leonard
Hoffman, Betty
Hofman, Dolores
Hokanson, Anders
Holstein, Elizabeth
Hopkins, James
Jablonske, William
Jeske, Ted
Johnson, Dale
Johnson, Judy
Johnson, Mina
Johnson, Rodney
Johnson, Wayne
Justman, Kathleen
Kalkofen, Arlyce
Kalupa, Francis
Karsseboom, Robert
Kelley, Constance
Kiefer, Margaret
Kijek, Evelyn
Kizewski, Henrietta
Kucksdort, Roger
Langfeldt, Joann
Lauscher, Rosemary
Leonard, Catherine
Lightfuss, Dale
Linskens, Donald
Lippe, Dorothy
Loomans, Dale
Lorenz, Helene
Lorenz, Margaret
Luebben, Harvey
Luedtke, James
Luetschwager, Edward
Lund, Mary
Macrae, Robert
Madison, Janet
Madison, Jerry
Mancheski, Ruth
Marolla, Ed
Marsh, Roland
Martens, June
Martin, DeWayne
Martin, Douglas
Mayer, George
McCarthy, David
McClone, Joan
McCormick, Donald
McCoy, Thomas
Mellentine, James
Paiser, Dolores
Patterson, James
Pease, John
Perkins, Herbert
Perlewitz, Raymond
Pesko, Albert
Peters, Lois
Petersen, Howard
Peterson, Betty Anne
Peterson, Nancy Ann
Peterson, Robert
Pieper, Audrey
Plenke, John
Polly, Dave
Porter, Daphne
Pruc, Helen
Puwalowski, Mary Ann
Quimby, David
Reetz, Ronald
Repinski, Stanley
Richards, James
Richter, Dorothy
Riley, Donald
Roback, Rita
Roeske, Jeanne
Rucinski, Rose Marie
Ruder, Carol Ann
Rustad, Betty
Sattler, Jacqueline
Sazama, John
Scheidegger, Janice
Schimke, Darlene
Schlack, Helen
Schliesmen, Shirley
Schloemer, Richard
Schmahl, Marjorie

A College Is . . . .
Living together - -
Lunch lines and
Roommates;
Religious night and
The Greek alphabet.

DORMS

NELSON HALL

Of the 342 women on campus, 114 of them make their home at NELSON HALL. Mrs. Margaret Angel and her assistant, Miss Edna Elstad, are the supervisors in cooperation with the dorm council and president Lou Breymann. The high point of excitement at Nelson Hall during 1953-4 was a supper-time robbery.

DELZELL HALL

The men on campus who make their second home at DELZELL HALL are fortunate indeed. This attractive year-old building houses 82. Raymond Specht is director. Mark Schommer is student president.

ROOMING HOUSES

For those students who prefer to stay at private homes or are not able to get into the dorms, there is a list of approved rooming houses. Some have light-housekeeping privileges and cook their own meals. Others work for both room and board.

Eat and Be Merry

It must be Tuesday at Nelson Hall . . . *chocolate milk*

EATING PLACES

A chow-line of about 190 students goes through the cafeteria at Nelson Hall.

The busy College Eat Shop, operated by Mrs. Laura Kucera, is host to many CSC students at meal time.

The Campus Cafe, a third popular eating place, just across Main Street, is operated by Mr. and Mrs. Russell Peck and serves a large group of students, cafeteria style.

"Scooping up" business for the Campus Cafe

Mr. Knutzen's 8:15 coffee class . . . *Eat Shop*

UNION

The Student Union in Delzell Hall is a popular place to relax and have a snack. It is open to all students every night of the week. The two big, attractive rooms contain a piano, juke box, canteen, games, and comfortable furniture.

Ed Jacobsen was the 1953-4 student manager. College functions are allowed to hold teas, dances, and other social get-togethers at the Union.

You name it; we'll play it!

RELIGIOUS GROUPS

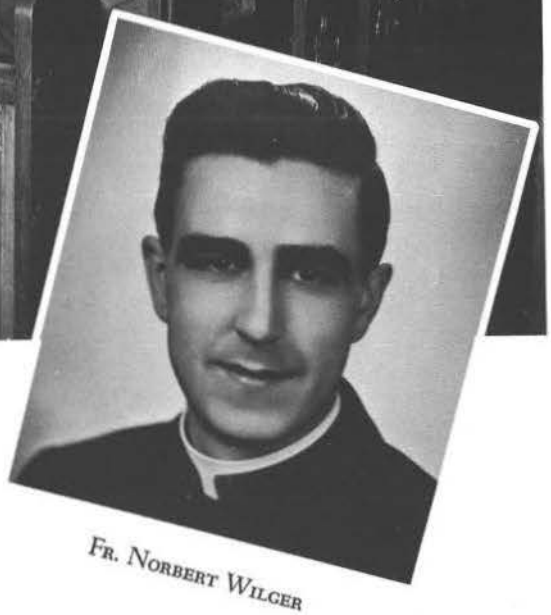

FR. NORBERT WILGER

NEWMAN CLUB

NEWMAN CLUB is the campus organization for Catholic students. The 1953-4 officers were: president, Bill Groessl; vice-president, Jo Daniel; secretary, Grace Collins; treasurer, Leona Forth. The Newman Club program for the year included daily rosary and monthly communion. Other events were a campfire party to welcome new students, the annual banquet given by the Catholic Women's Club of Stevens Point, and the Palm Sunday communion breakfast.

TRIGON

TRIGON, a religious organization for Presbyterian, Congregational, and Evangelical and Reformed students, was re-established this fall. Eric Hedquist was elected president. The group sponsored the Ecumenical Conference held in March. Regular meetings include discussion, recreation, and refreshments.

Row 1: Judy Clayton, Pat Malick, Joyce Burt, Oralee Erickson, Marlene Strebe, Eric Hedquist.
Row 2: John Thomas, Dave Behrendt.

Row 1: Connie Gage, Gwen Fisher, Rev. Pickett, Shirley Sheets. *Row 2*: Mr. Plank, Donald Riley, Doug Gage, Terry Pease, Rev. Dalton.

WAYLAND

WAYLAND is an organization to provide religious friendship and fellowship for Baptist students. Through the local Baptist church, Wayland obtained speakers for several of their meetings. Shirley Sheets was president of the group.

GAMMA DELTA

Gamma Delta is a chapter of the National College Fraternity of the Synodical Lutheran Church. The organization holds social meetings at which there are informal discussions of current religious topics. In the fall a group of Gamma Delta members attended a national conference at Valparaiso, Indiana. Roy Hackbart was 1953-4 president.

Directing: Mr. Roth. *Row 1*: Knop, Walrath, Lane, Kusserow, Voight, Marten, Lehman, Borchardt, Lehmann, Bogsted, Brunner. *Row 2*: Anderson, Ware, Getchell, Walbruck, Hvass, Helland, Eskritt, Bahr, Schieb, Walrath, Grottke. *Row 3*: Pieper, Pomerening, Mueller, Schellin, Scheelk, Arndt, Lorenz, Krause. *Row 4*: Firgens, Albrecht, Bartz, Lenius, Zeng, Mortenson, Munderhoh, Grow, Purchatzke, Klose, Stuckey, Rev. Wunderlich, Wicke, Smith, Luetschwager, Boettcher, Karau, Bohm, Ross, Nickolai, Hackbart, Hamann.

Rev. Wunderlich

Row 1: Olson, Nelson, Mitchell, Diver, Sturkol, Lippe, Hiller. *Row 2*: Rev. Hansen, Friedrich, Rustad, Aronson, Hedin, Schuett, Thompson. *Row 3*: Olson, Meyer, Cook, Mr. Trytten, Kimber, Bestul, Himes, Brocker.

L. S. A.

The Lutheran Student Association of America is a national organization for Lutheran students. Meetings are centered around the discussion of religious topics, with the added interest of outside speakers. Ronald Meyer was 1953-4 president.

Rev. Hansen

Row 1: Gust, Madison, Justman, Smith, Chapman, Breymann, Bartelt.
Row 2: Knudson, Guell, Court, Suckow, Crosby, Zentner, Koch, Richter, Nelson.
Row 3: Smith, Schmoker, Maynard, Peterson, Holt, Smith, Reed, Wade.
Row 4: Cuff, Crook, Hutter, Bird, Weber, Woehlert, Anderson, Beamish, Blomiley.
Row 5: McAuley, Cook, Ruhsam, Weaver, Wyman, Mittness, Tallmadge, Monson, Heintz, Reznichek, Hoeft.
Row 6: Mr. Warner, Mrs. Warner, Kellogg, Tellock, Ellinger, Steffen, King, Schadewald, Gilbert, Polzin.
Row 7: Borg, Rev. Vander Graff, Crook, Weaver, Young.

Rev. Jans Vander Graff

WESLEY

Wesley Foundation is the campus organization for Methodist students. Religious guidance is provided through fellowship periods, recreation and study. The organization is affiliated with state and national groups. In December Royce Wade, 1953-4 Wesley president, attended a national conference at Lawrence, Kansas.

YWCA

The Young Women's Christian Association on the campus is a member of the National Student Council of the YWCA. The group is both a religious and social organization for Christian women. The "Y-Dubs" sponsored a Sadie Hawkins Dance in the fall. The big event of the year was an outing held in the spring. Rosemary Polzin was 1953-4 president.

Row 1: F. Koch, C. Koch, T. Anderson, M. Beamish, R. Polzin, B. Gust, D. Gerner, M. Bartelt.
Row 2: C. Weber, B. Woehlert, N. Monson, A. Pieper, J. Heintz, S. Zentner.

Row 1: Delores Thompson, Ed Jacobsen, David Behrendt.
Row 2: Pat Rickel, Donna Thompson, Terry Pease, Gladys Lehmann, Robert Allen.

STUDENT COUNCIL

The STUDENT COUNCIL, headed by Ed Jacobsen, handles problems of an all-school nature. Students can refer their gripes and their suggestions to this body for consideration. The Council also works with various campus organizations in putting on pep assemblies.

WSGA BOARD

WSGA BOARD is the governing body of the WOMEN'S SELF GOVERNING ASSOCIATION, an organization to which all college women belong. Shirley Sonnenberg was 1953-4 president. WSGA activities for the year included a Big-Little Sister party, social hours for juniors and seniors, sponsorship of an all-school song fest, several assembly programs, and a senior banquet.

Row 1: RoseMarie Christoffersen, Janice Friedrich, Miss Moser, Mrs. Pfiffner, Shirley Sonnenberg, Virginia Bricco. *Row 2*: Mary Barrows, Beulah, Huettl, Sally Rose, Joy Lane, Ruth Ann Charlesworth, Radine McIntee.

GREEK GOVERNMENT

Row 1: Ruth Ann Charlesworth, Dorothy Gerner, Jackie Piehl. *Row 2*: Grace Collins, Caryl Edmund, Rosemarie Christoffersen, Mary Anne Panke, Donna Thompson, Joann Cuff.

INTERSORORITY COUNCIL regulates such Greek activities as rushing and pledging which concern all three of the sororities. Each sorority delegates three members to serve on the council. Jackie Piehl was president of Intersorority this year.

Row 1: Donna Thompson, Jerry Boettcher, Caryl Edmund.
Row 2: Dorothy Gerner, Ruth Ann Charlesworth, Rosemarie Christoffersen, Charlene Kabat, David Silverman, Leroy Purchatzke, Jackie Piehl, Mary Anne Panke.

Each of the Greek organizations is represented on the PAN HELLENIC COUNCIL. This governing unit considers all problems which concern both the fraternities and sororities. Jerry Boettcher was 1953-4 president of Pan Hell.

OMEGA MU CHI

Row 1: Clayton, Donna Thompson, Richel.

Row 2: Thurston, Raschka, Delores Thompson, Vincent, Schieb.

Row 3: Sutton, Gilbertson, Bergelin, Czerniewski, Zerneke, Corliss, Holt, Sonnenberg.

A Toast to the Team

Organized in 1926, the OMEGAS have completed their twenty-eighth year of busy social activity on the campus. First semester activities, led by President Jackie Piehl, included a fall tea with a nautical theme, "By The Sea," an Omeg-Phi Sig Party, a Homecoming float, a "Halloween" Rusher, and the annual Christmas Knitting Bazaar. Second semester found the pledges donning the traditional sorority colors of yellow and violet. Activities for the second semester included reading to the children at the hospital, a Tea Dance held for the pledges and active members, and an alum picnic.

Row 1: Figel, Vaughn, Crook. *Row 2*: Piehl, Blomiley, Gilbert, Giese, Rose. *Row 3*: Arndt, Anderson, Koepke, Hvass, Gilbert, Mrs. Ravey, Cuff.

ΩMX

. . . a successful tea

The story behind . . .

Row 1: Lehmann, Eide, Bricco, Bloom, Golomski, Mueller.

Row 2: Suckow, Cram, Kusserow, Aronson, Mrs. Kerst, Christoffersen, Borja, Schroeder, Langfeldt, Schlottman, Lane, Bahr.

Row 3: C. Forth, Sheets, Collins, Rickfort, Court, Daniel, Kabat, Weisbrot, Olson, Smith, Seif, Schultz, Charlesworth, Bartelt, Breymann, L. Forth.

TΓB

Tau Gamma Beta, the first sorority on the campus, was organized in 1909. The busy year began with the Annual Fall Tea, "Only A Rose," in September. Other activities included the "Gay Nineties" Rushing Party and a prize-winning Homecoming float. Wearing the traditional pink and blue ribbons, the Tau Gamma Beta pledges had as one of their projects making Thanksgiving favors for hospital trays. The sorority put on the first Pep Assembly in January. The group was guided through the first semester by President Rose Marie Christoffersen. During the second semester the group held an alum tea, a Senior Party, and the annual "Cotton Swirl." A pledge president's pin was presented to the sorority this year, the gift of an alum.

TAU GAMMA BETA

We're harping for a victory

"She flies through the air . . . "

Were you drafted, Roy?

"Tricycle built for two."

PSI BETA PSI

Row 1: Gerner, McLees, Thurston.

Row 2: Hoeft, Bras, McIntee, Miss Hansen, Wagner.

Row 3: Gaylord, Scheelk, LeMere, Panke, Reineking, Reznichek, Edmund.

Last fall, Psi Beta Psi, known by the colors of green and peach, celebrated its third birthday. As President, Mary Ann Panke led the group through the first semester activities including the annual Harvest Festival with an autumn theme, the Indian Summer rushing party, and a Homecoming Float. The semester was climaxed by a Snow Belles winter tea in January. This year the sorority established the custom of wearing green sweaters on Tuesday. The Intersorority dance, Fire and Ice, was given on January 30 in cooperation with the Tau Gams and the Omegs. The second semester activities included a Senior Party and a picnic with the other sororities.

ΨΒΨ

Row 1: Shellin, Polivka, Koch.

Row 2: M. Walworth, Untiedt, Axtell, D. Walworth.

Row 3: Schultz, Bullock, Baumer, Helland, Lehman, Bloczynski, Brody.

Row 1: Gerry Baerenwald, Don Kott, Ray Anderson, Fred Stephanek, Bobby Reed, Don Page. *Row 2*: Lee Miller, Robert Konopacky, Dennis Schrank, Jim Gosh, John Amburgy, Bill Schroeder. *Row 3*: Everett Moore, Mr. Burroughs, Bob McMahon, Dave Silverman, Arlynn Kline, Don Taylor, Gordon Bigalke, Garie Turner, John Langton, Mr. Harrer.

PHI SIGMA EPSILON

PHI SIG BLOOD DONORS

PHI SIGMA EPSILON, Kappa Chapter of the national fraternity had another active year. Homecoming found them busy with plans of sponsoring a Homecoming Queen and a float. The group was guided through the first semester activities including a Sock Hop and an Alum Banquet by President Ray Anderson. The Phi Sigs in cooperation with the Sig Eps sponsored the drive for the Blood Mobile in October. Red bow ties, hats and paddles again became a familiar sight during the second semester pledging. The year was climaxed by the annual Spring Style Show put on for both the college and the public.

Seven, come eleven

All God's chillun got shoes

SIG EPISODES

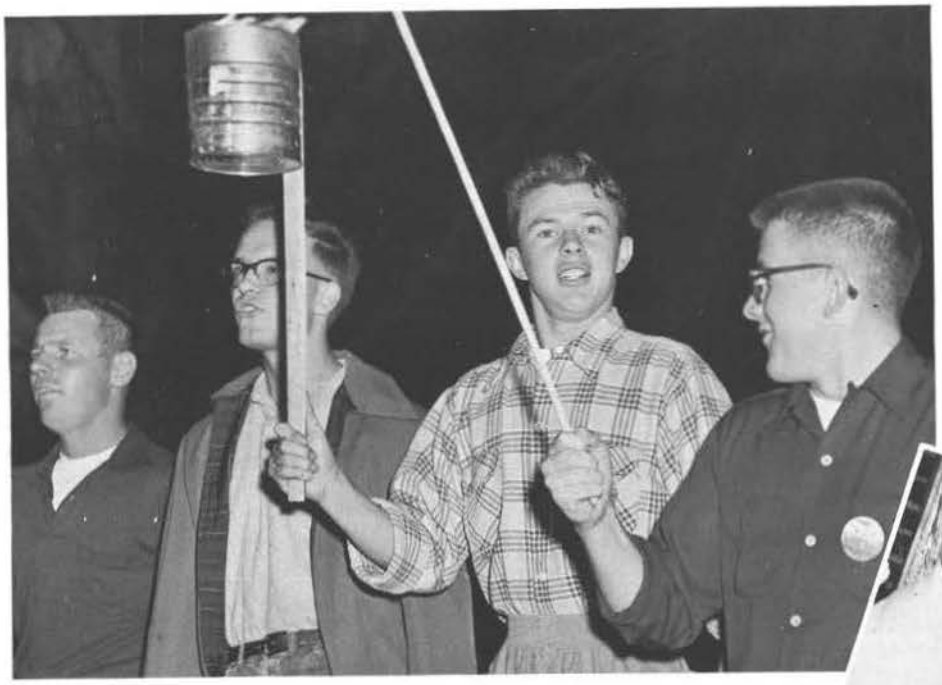

Carrying the torch for Grace

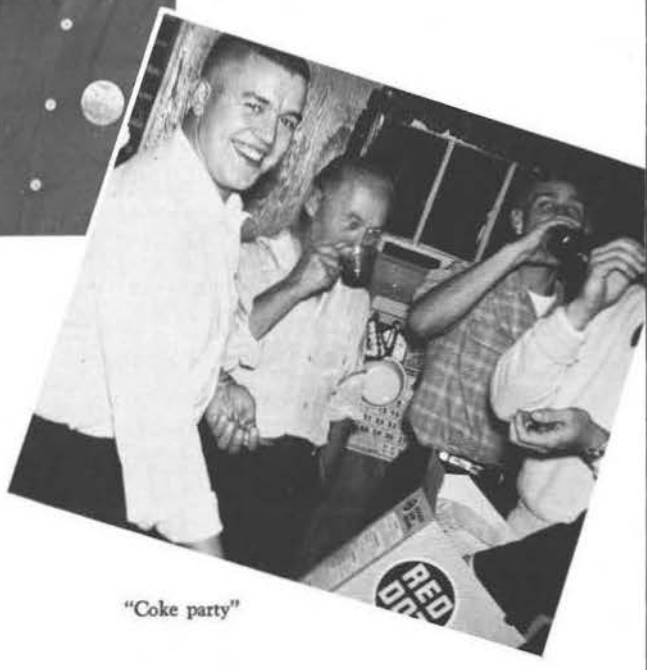

"Coke party"

So this be college

Matchstick poker

Row 1: Wenzel, Ullsperger, Schommer, Grow, Johnson, Mittness, Sohr, Meyer, Huberty, Wirkus, Lindholm.
Row 2: Zukoski, Hurrish, Dutcher, Kritz, Boettcher.
Row 3: Hedquist, Ruhsam, Seefeldt, Leith, Plumb, Weaver, Frisch.
Row 4: Wade, Conway, Purchatzke, Young, Farris, Hackbart.

SIGMA PHI EPSILON

Formerly Chi Delta Rho, the fraternity became the Wisconsin Delta Chapter of Sigma Phi Epsilon, third largest fraternity in the nation, in December of 1952. The Sig-Eps, well-known by their white shirts and red ties on Tuesday, this year began wearing the white shirts and red ties to all the home basketball games which they attended in a body. First semester activities led by President Leroy Purchatzke included an alumni banquet, the sponsoring of a candidate for Homecoming Queen, and a ten-week pledging period. The Sig Eps sponsored a bowling team, two basketball teams, and a softball team during the year. The Annual Variety Show, "Sig Episodes," was presented during the second semester.

HOME

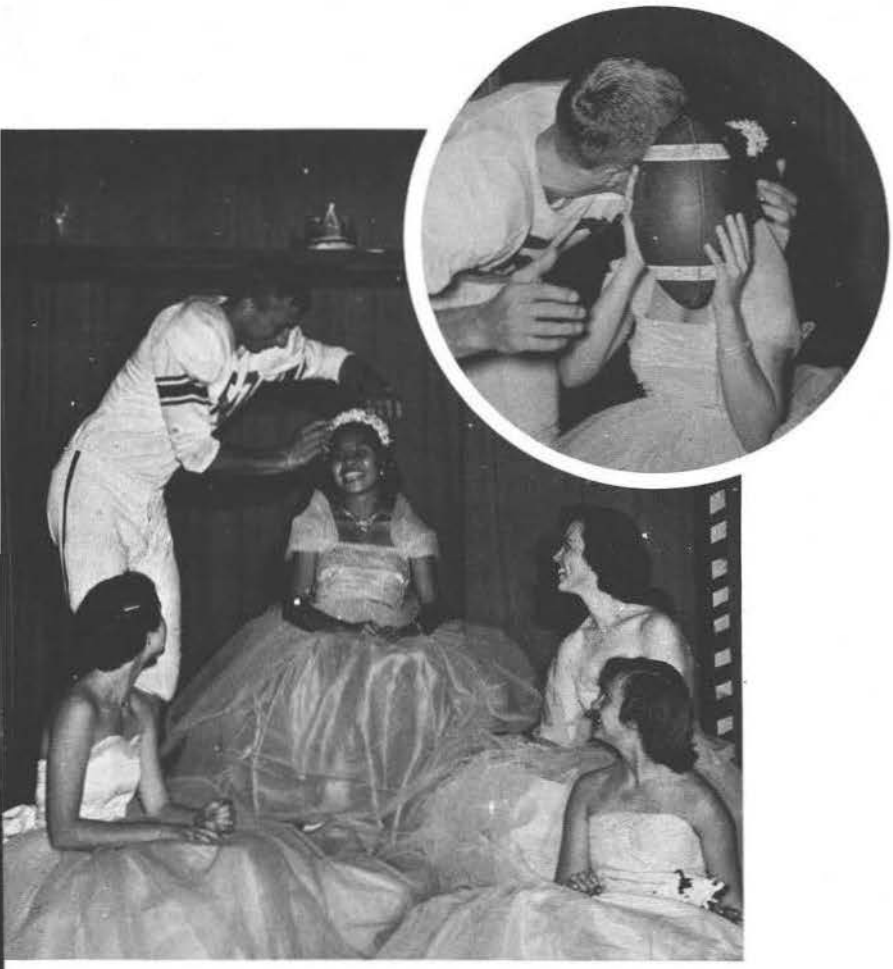

Queen FELISA BORJA; Captain MARK SCHOMMER
Attendants: Betty Crook, Grace Collins, Alice Allen

The red-gold starch of autumn
And the bite of crisper skies.
Football weather - - - -

Hallways strung with painted balloons
And posters for candidates "for Queen"
Cherry pie will buy some votes, and
Gumdrops are another form of campus bribery.
Excitement simmers - - - -

Eager silhouettes milling around a bonfire;
Boastful threats for Platteville State.
Whispered rumors of unfinished floats.
Anticipation grows - - - -

Hoboes in long underwear and
The smell of taffy apples in the halls.
The auditorium filled, the curtain finally drawn;
Pompoms blossom - - - -

Saturday – and the brisk blue skies,
The streets confused with bands all brass and braid
With canvas worms and fire wagons,
With angels, tramps, and dogs.
Much rivalry - - -

The expectant stadium, the sun and dust,
Upon the field – the thuds, the leaps,
But enthusiasm fails to win this game.
The pennants and the crowds leave now,
Quietly - - -

Later, dancing, the wistful words–
We could have won.

Hallelujah! I'm a bum!

College pep on the Square

COMING

"The Point is - - - beat Platteville!"

A must for the game.

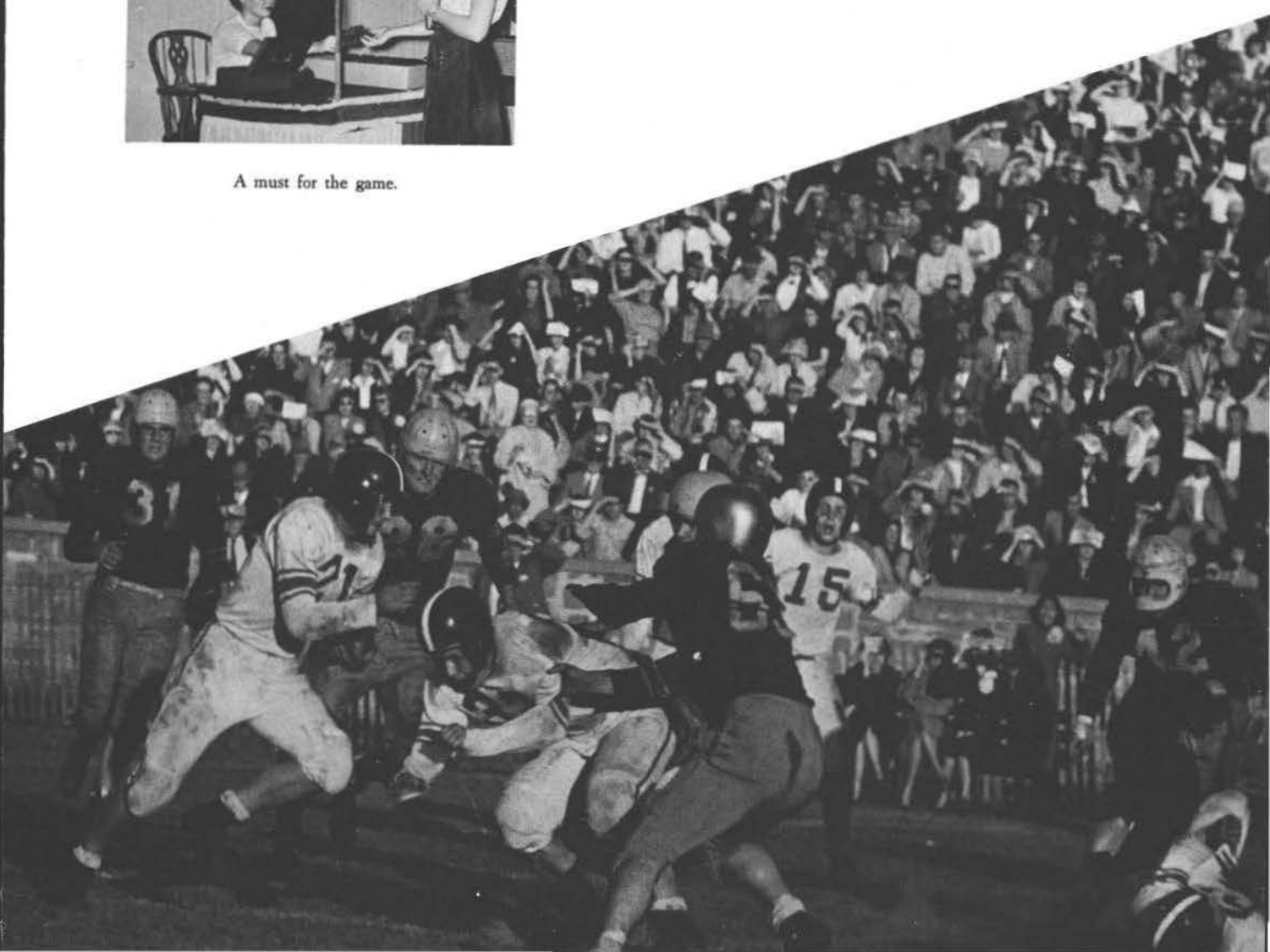

Social Highlights

Senior Ball

FRIDAY

FEBRUARY						
S	M	T	W	T	F	S
	1	2	3	4	5	6
7	8	9	10	11	12	13
14	15	16	17	18	19	20
21	22	23	24	25	(26)	27
28						

26
FEB. 1954

It certainly was a nite to remember - even if it did snow - how we danced to the music of the Tempeaires, and - well, "Sweethearts on Parade" seemed to be just the right theme. Such striking royalty too - King Bob Ullsperger and Queen Pat Varney.

Junior Prom

SATURDAY

MAY						
S	M	T	W	T	F	S
						1
2	3	4	5	6	7	8
9	10	11	12	13	14	(15)
16	17	18	19	20	21	22
23	24	25	26	27	28	29
30	31					

15
MAY 1954

I'm still in the clouds after going to my first college prom. The orchestra, the decorations, the huge crowd - everything was so exciting! Jean Getchell and Roy Hackbart made such a cute king and queen.

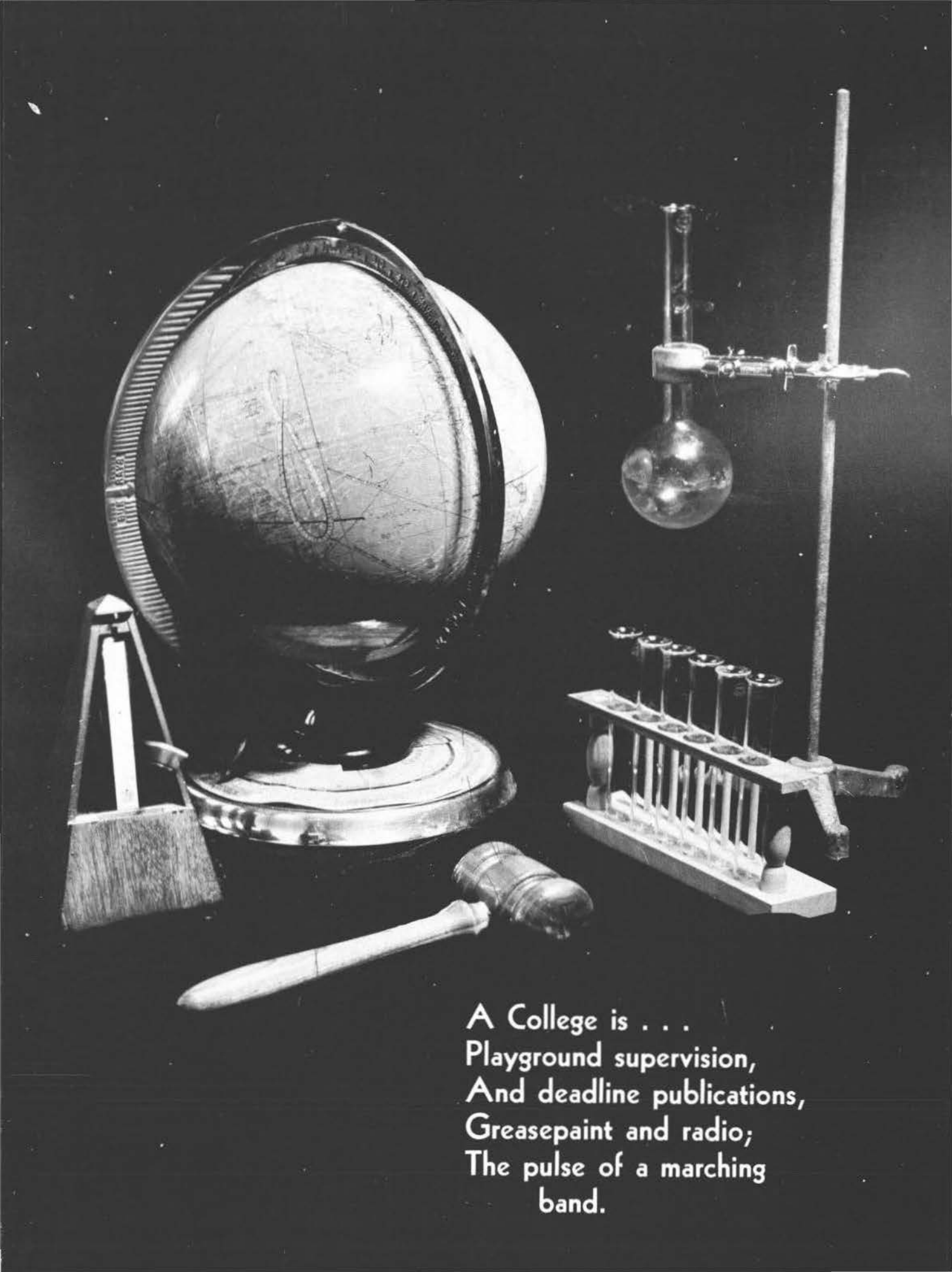

A College is . . .
Playground supervision,
And deadline publications,
Greasepaint and radio;
The pulse of a marching
band.

RADIO WORKSHOP

Tom Wirkus, Dave Silverman, Jim Stasko

DeWayne Martin, Lonnie Doudna, Dave Behrendt, Alice Allen, Chuck Neinas, Mr. Lewis, Doris Dohms, Carol Peterson, Bob Lindholm.

College Theater

Row 1: Gosbee, Peterson, Lehmann, Malick, Collins.
Row 2: Bloczynski, Zamzow, Guell, Gerhard, Reznichek.
Row 3: Stasco, Silverman, Miss Isaacson, Brocker, Brown.

Members of the College Theater form the active dramatic group at CSC. In the fall a group of three one-act plays was produced. They were the two comedies, "The Pot Boiler" and "One Hundred Dollars," and the tragedy, "Ile." These were directed by students Gladys Lehmann, Maryjo Reznichek, and Jerry Boettcher, respectively. Faculty advisors for College Theater are Pauline Isaacson and Leland M. Burroughs.

A three-act Shakespearean comedy, "The Comedy of Errors," was presented during second semester under the direction of Gerald Kahan who temporarily filled Mr. Burroughs' role.

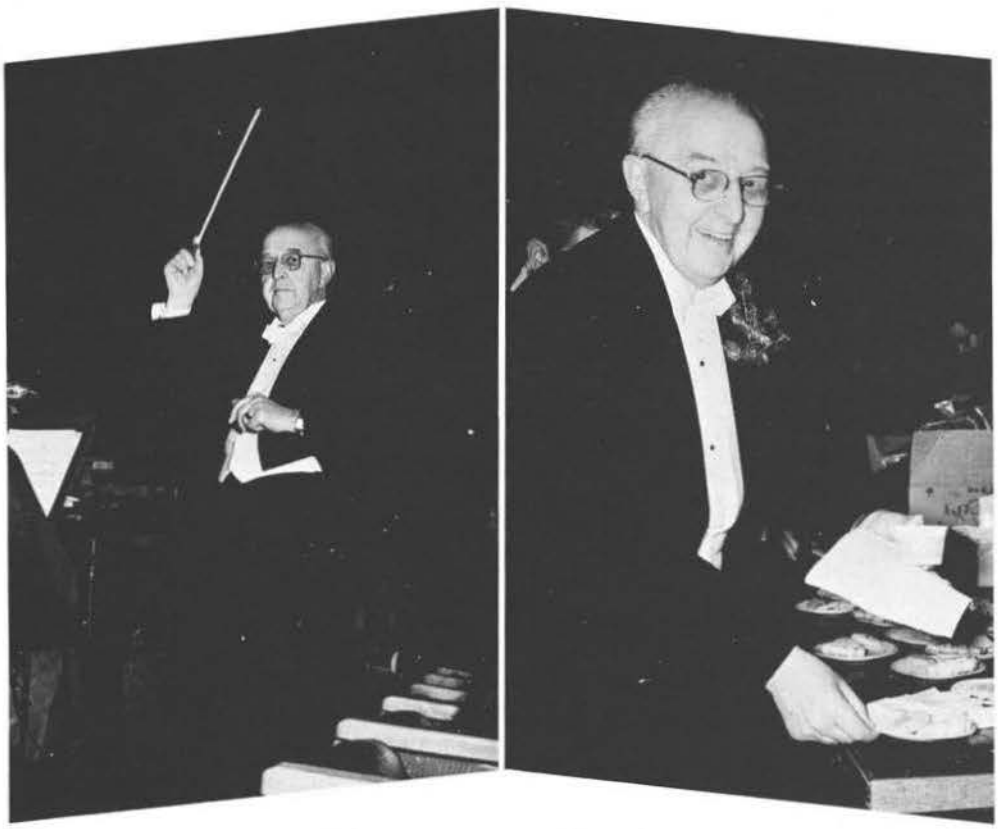

The maestro ..... smiles again.

CHRISTMAS CONCERT

THE ANNUAL CHRISTMAS CONCERT, with its inspiring Nativity Scene, and glorious seasonal music was held this year on December 13th and 14th. Participants were the Mixed Chorus, the Girls' Glee Club and the College Symphonette, all under the direction of Peter J. Michelson. The two-hour program began with a candlelight procession of choristers singing "Adeste Fideles," and was climaxed by a moving presentation of Handel's "Hallelujah Chorus."

GLEE CLUBS

Row 1: Suckow, Smith, Charlesworth, Mueller, Schultz, Witte, Barrows, Ninneman, Crosby, Bricco, Olson, Mr. Michelsen.
Row 2: Wysocki, Malick, Reznichek, Welniak, Collins, Kabat, Lund, Scribner, Court.
Row 3: Stassel, Weisbrot, Hale, Simonson, Miller, Hoeft, Hansen.

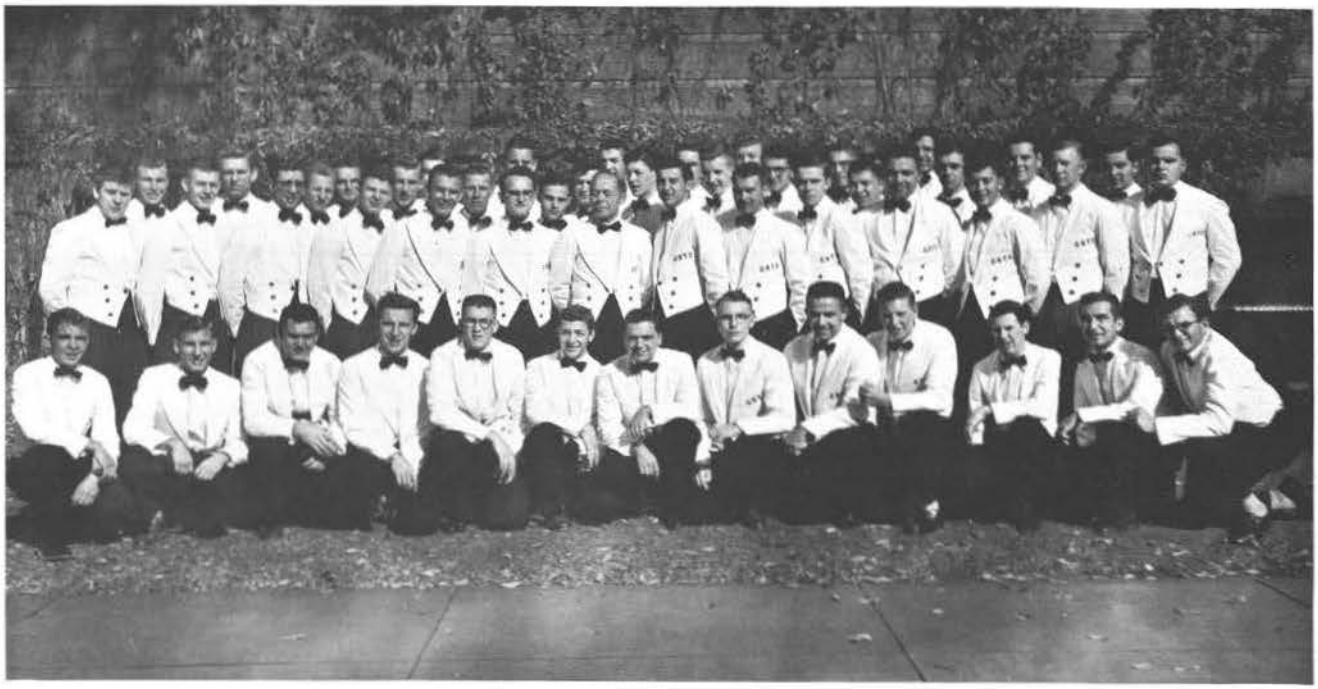

Row 1: Jeske, Purchatzke, Jersey, J. Boettcher, Weaver, L. Wade, Plumb, C. Boettcher, Ross, Cook, Hammersmith, Lenius, Reilly.
Row 2: Dieck, Johnson, Jacobus, Frisch, Kohls, Nickolai, Mr. Knutzen, Hutter, Hasselquist, Andersen, Schneider, Altenburg, Bartz, Grundy.
Row 3 and 4: Schommer, Jorgensen, Desorcy, Mittness, Fox, Marsh, Young, Cook, R. Wade, Stewart, Richards, McCoy, Groessel, McCarthy, Wicke, Weaver, Stoehr, Durant, Eskritt, Sousek, Smith, Stasko.

BAND

CLARINET

Bill Conway
Margaret Christ
Grace Anderson
Barbara Ninneman
Helen Bovee
Janet Bird
Rudolph Voelkner
Lonnie Doudna
Dave Behrendt
Carol Holt
DeWayne Martin

CORNET

Lavern Anderson
Dale Loomans
Chuck Sohr
Jim Andersen
John Gosbee
Lee Glasel
Lowell Ives

BASS CLARINET

Nancy Court

FRENCH HORN

Luella Cram
Fred Stephanek
Pat Sroda
Bill Steinkamp
Joan Langfeldt

PERCUSSION

Gloria Suckow
Tom Wirkus
Roger Winnie
Helen Fitzgerald
Beulah Huettl
Dick Toser
Vicki Alderton

BASSOON

Ed Kmiotek

BASS

Don Smith
Chuck Votava
Kent Trotier
Don Stassel

TROMBONE

Vern Stogbauer
Harlan Adams
Gordon Bigalke
Susan Maynard
Wayne Salter

BARITONE

Bob Allen
Bob Reed

FLUTE

Fran Koch
Pat Scribner

ALTO SAXOPHONE

Marie Doro
Donna Witte
Donald Chesebro

BARITONE SAX

Lois Langfeldt

TENOR SAX

Grace Schulz
Marge Schmahl

CENTRAL STATE
The POINTER

ERIES 7/11 VOL. III Stevens Point, Wis., December 3, 1953 No. 5

NO, IT'S NOT A MEETING of a brotherhood of churches council. It's Mr. Knutson's creative writing class. Seated in the front row (from left to right) are Rabbi David Jacob Metzner, Father Norbert J. Wilger and Reverend Gordon E. Dalton, all of whom are working on their degrees here at Central State.

A CSC 'Winter Fantasy'

Men's Glee Club Concert Delights Capacity Crowd

Pan-Hellenic Dance Will Climax ledge Rites

Pan-Hellenic dance will be ... 5, from 9:30 to 12:30. ... Pan-Hell president, an... open to all Greeks and ... will hold their annual Pan...

... in the arrangements, the ... affair...

... rchestra, have secured the ... Wirkus, who completed ...

Three Men of the Cloth Attend CSC Creative Writing Classes

With ideas for good stories fairly popping from ... and pencils ...

He was ordained a priest in July of 1947 at La Crosse. His first parish was the Sacred Heart church in Eau ... While in that city, he worked ... Welfare and juvenile de... Writing and sci... At present ... steur radio ... floor at ...

... Dalton is Moderator ... Association of Baptist ... and is a member of the Board of Managers for Wisconsin Baptist churches.

He has a son who is a sophomore at Bethel College in St. Paul; a son who is a junior in high school and a 10-year-old daughter. His favorite sports are hunting and fishing. When asked where his home was, he chuckled and said, "I'm often called Dalton of Dalton." (His hometown is Dalton, Wisconsin, although he was born at Troy, Idaho.)

POINTER STAFF

Shirley Sonnenberg ..... Editor
Dennis Schrank ..... Business Manager
Dave Jersey ..... Asst. Business Mgr.
Virginia Bricco ..... News and Feature Editor
Earl Grow ..... Composition Editor
Jerry Baerenwald ..... Sports Editor
Vernon Stogbauer ..... Head Photographer
Charlotte Aronson ..... Head Typist
Shirley Sheets ..... Head Proofreader

Miss Glennon . Editorial Advisor
Mr. Anderson . Business Advisor

Projects Of Primary Council Are Planned

Plans for several projects were made at a recent meeting of the Primary Council.

The most immediate business of the day was the Sparta Christmas project. The girls have again adopted the children at the Sparta orphanage for the Christmas holidays. Gifts are being collected by the Council members with very able help being given by the Training School children and other organizations at the college.

General chairman of the undertaking is Delores Thompson. Her committees are: Publicity, Nancy Court, chairman, Jean Getchell, Doris Moss, Pauline Welsen; wrap-Sheets, Pauline Vincent, and Betty Kasserow; buying, Dorothy Gerner, chairman, Pegge Figel, Helen Boree, Doris Moss, Pauline Welsen; wrapping, Nadine Bahr, chairman, Marie Doro, Sharon Sutton, Charlotte Aronson, Grace Collins, Pat Giese, Helen Schlack, Tere Reiland, Phyllis Lemiesz, Diana Bloom, Mary Ann Smith, Marilyn Ware, Carol Crosby, and Buelah Huettl.

Discussion was also held as to the Clair Tree Major production. It was decided that this nationally known dramatic group would give two per...

...nit One ...meg Kn...

December ... the annu... be held o... ditorium. ... ristmas st... tfits. The ... h as han... lders, and ... on sale al... rority girl... m.

... Betty Cro... sale. He... n Raschk... net Berge... t Giese, P... blicity is I... n for the ... items is ... assistan... epke, Sh... ribner. Ch... n of the s... rol Corlie... Pegge ... an-up, as... d Joann C...

...With S...

Students ... mpathy ... ose wife ... evens Poi... s. Nixon ... jor Robert T. Nixon with the army ... North Africa and Floyd E. Nixon ... Ventura, California. Both of the ... xon sons are graduates of CSC.

Sympathy is also extended to Miss ...

... after 5 p.m. and the remainder after 8 p.m. The council believes that this system would benefit those students who can't get up to the library after 8 o'clock because they are commuting or working.

... if you didn't then, how about now? Let's try to make it 100 volunteers from Central State this time.

AKL Plans Annual Dinner

... to Nelson Hall you'll see them, ready to be put up and decorated.

The Mixed Chorus will be composed of about 85 voices this year. Mr. Michelsen says that it has more ...

YOUNG DEMOCRATS

AN ORGANIZATION WITH OPEN MEMBERSHIP, THE YOUNG DEMOCRATS, a part of the State Young Democrats and National Young Democrats, aids the senior party before and after elections and trains young people for the senior party.

The president of the Young Democrats is Garie Turner. Their advisor is Albert E. Harris.

Row 1: Thomas, Johnson.
Row 2: Frisch, Turner, Voight, Bloczynski, Mittness, Extrom, B. Paulson, G. Paulson.

Row 1: Lund, Hale, Genrich, Marros.
Row 2: Pradt, Schnaufer, Wilson, Tate, Hopkins, LeMere.

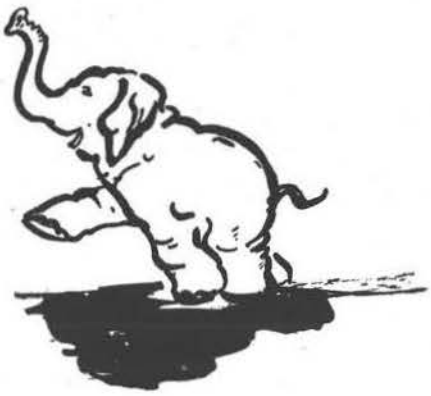

YOUNG REPUBLICANS

THE YOUNG REPUBLICANS help the state and national GOP with campaigning and elections; help formulate the principles, objects and platform of the Republican party; encourage their members to seek political office; and sponsor educational projects. Their president is Fred Genrich.

Row 1: Gilbert, Smith, Blomiley, Barrows, Schieb, Schwab, Getchell, Ware, Scheidegger.
Row 2: Miss Smith, Bahr, Peterson, Eskritt, Moss, C. Forth, Suckow, Sheets, Friedrich, Schmoker, Guell.
Row 3: Blaskowsky, Mrs. Ravey, Dohms, Whitford, Crosby, Kileen, Garcia, Vincent, Ekvall, Hahn, L. Forth, Schultz, Lane, Eide, Aronson, Kusserow, Charlesworth, Cram, Court.

Teacher is a witch?

PRIMARY COUNCIL

THE PRIMARY COUNCIL, headed by Miss Mary Elizabeth Smith, is an organization for teachers majoring in primary work. This year Betty Crook was president of the Council. The Christmas project for the Sparta children was again heart-warming and successful. In addition, the Clare Tree Major players were brought here for the production of "Puss in Boots."

Row 1: Christ, Beckwith, Roeske, Anderson, Vaughn, Lemiesz, Weisen, Bovee, Fitzgerald.
Row 2: Mattison, Schlack, Garfield, Justman, Walbruck, Woehlert, Kabat, Gust, Malick, Figel, Miss Van Arsdale.
Back row: Doro, J. Bird, Hutchings, Gilbert, N. Bird, Baumer, Peterson, Panke, Huettl, Collins, Cuff, Hoeft, Bloom, Weber, Heintz, F. Koch, Crook, Gerner, Falk, C. Koch.

Row 1: Lois Bogstad, Betty Kusserow, Ginny Bricco, Mary Jo Reznichek.
Row 2: Bill Kohls, Bob Lindholm.

FTA COUNCIL

THE COUNCIL of FUTURE TEACHERS consists of representatives of each teacher-training division on the campus. They seek to co-ordinate these divisions and to attract young people to teaching as a career.

Members not pictured here are Betty Crook, Bernadelle Polivka, Charlotte Aronson, Sally Miller, and Wallace Bohler.

ROUND TABLE

ROUND TABLE is the professional organization for all students in the Intermediate Division. Mr. Lewis is the advisor.

Activities during the year consist of discussions of techniques of education, problems of practice teaching, showing of films, and learning the characteristics of a good teacher.

Row 1: Schnaufer, Gerhard, Schulz, Edmund, Lehman, Borchardt, Kiefer, Erickson.
Row 2: Toman, Miller, Suehring, Mr. Lewis, Pease, Lenius, Collins, Lindholm.
Row 3: Brue, Froggat, Hammersmith, Steffen, Tanner, Bohler.

FORUM

Row 1: Rickfort, Axtell, Dill, Nomady, Scribner, Thompson, Brody, Clayton.
Row 2: Wysocki, Lord, Kmiotek, Thurston, Bras, Breymann, Bartelt, Polzin, Reineking, Conover, Conway.
Row 3: Casper, B. Paulson, Plumb, Hedine, Mueller, Prohaska, Grosskopf, Zerneke, Smith, Cook.
Row 4: Turner, Bigalke, Winne, Kritz, Miller, Wasserman, Amburgy, Wood, Stephanek, Farris.

Row 1: Drexler, Wagner, Sisel, Bergelin, Seif, Schultz, Polivka, Borja, Schroeder, Mr. Rightsell.
Row 2: Langfeldt, McIntee, Koller, Le Mere, Schellin, Pomerening, Schlottman, Tallmadge, Bricco, Bullock, Lehmann, Reznichek.
Row 3: Diver, Schultz, Schroeder, Weisbrot, Schommer, Stewart, Hurlbut, G. Paulson, Kott, Glasel.
Row 4: Brocker, Wirkus, Hedquist, Zukoski, Schumaker, Purchatzke, Taylor, Gosh, Page, Anderson, Mittness.

FORUM is the professional organization for all students of secondary education.

Raymond M. Rightsell is advisor of the group.

Row 1: Richter, Blaskowsky, Young, Anderson, Friedrich, Wagner.
Row 2: Polivka, Guell, Kalkofen, Carley, Schroeder, Gayhart, Pomerening, Bricco, Reineking.
Row 3: Steckbauer, McIntee, Monson, Knudson, Schroeder, Weber, Steen, Burt, Hiller, Miss Youmans, Sattler.

THE HOME ECONOMICS girls meet the first Monday night of each month to discuss topics of interest to all. They sponsored an open house and fashion show this year.

Some of the members attended the state convention last fall at Stout, and some represented the club at the national convention in Chicago, February 18 and 19.

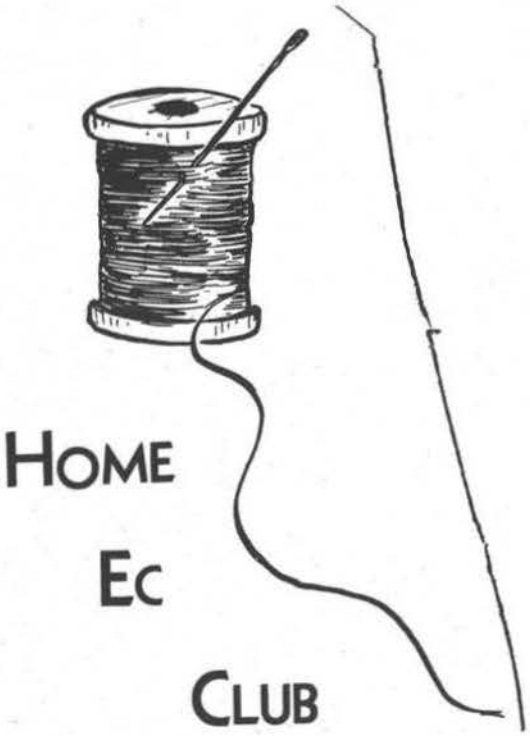

Row 1: Thompson, Thurston, Polzin, Hale, Zentner, Fetterly.
Row 2: Clayton, Brody, Schultz, Axtell, Dzurick, Knop, Nelson.
Row 3: Conover, Smith, Holicky, Ruegg, Dill, Zerneke, Pieper, Schellin.

Row 1: Miller, Hoeft, Burant, Marten, Witte, Alderton.
Row 2: Tellock, Mitchell, Miss Roach, Hoffman, Rosin, Stolson, Netzel, Robinson, Peters, McClone, Broetzman, Arndt, Redmann, Bogstad, M. Walrath, Doran, Ambrosius.
Row 3: Lippe, Rucinski, Grottke, Gies, Zamzow, Asenbrenner, Simonson, Johnson, Needham, Schram.
Row 4: Hansen, Wallner, Mrs. Kerst, Trotier, Miss Winkler, Javorek, Helland, Zander, Voelker, Hvaas, Untiedt, Schuett, D. Walrath, Kreidler, Stanislawski.

RURAL LIFE

THE RURAL LIFE CLUB is made up of members of the rural education division. Miss Roach is advisor of the group; and Edith Helland, the 1953-54 president.

Problems of rural education are discussed at meetings. The club busies itself with many worthwhile projects and provides for fellowship and recreation among students in the rural division.

This is one of the largest teacher organizations on the campus.

Row 1: Barton, Haas, Firgens, Hopkins.
Row 2: Anderson, Wilde, Hutter, Wade, Kohls, Albrecht.
Row 3: Luebben, Hamilton, Gosbee, J. Farrel.
Row 4: Sazama, Richmond, M. Farrel, T. Farrel, Stewart.
Row 5: Sonnentag, Misner, Albers, Netzel, Allworden.

Alpha Kappa Lambda

Alpha Kappa Lambda is a fraternity open to all conservation majors and minors. The annual Woodchopper's Ball, which is a big event on CSC's social calendar each year, is put on by this group. The president of this fraternity was Tom Albers; their advisor, Mr. Sylvester.

Alpha Kappa Rho

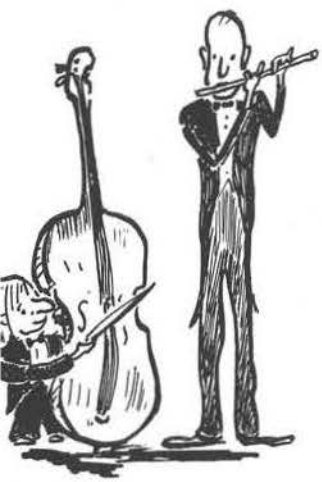

Row 1: Blomiley, Smith, Suckow, Mueller, Charlesworth.
Row 2: Mr. Michelsen, Cram, Wysocki, Tallmadge, Court, Conway.
Row 3: Smith, Reed, Stephanek.
Row 4: Bigalke, Anderson, Kmiotek.

Alpha Kappa Rho is the professional Music organization on the campus. The purposes of the organization are to stimulate interest in music, and develop leadership among the music students.

Row 1: Kellogg, Hodell, Zukoski, Plumb, Glasel.
Row 2: Bloczynski, Brocker, Holt, Konopacky, Peterson, Hurrish.
Row 3: Turner, Anderson, Silverman, Kritz, Mittness.

Alpha Gamma

Alpha Gamma is an honorary organization for outstanding students in Social Science.

ALPHA PSI OMEGA

Row 1: Moore, Lehmann, Brocker.
Row 2: Boettcher, Silverman, Stasko.

ALPHA PSI OMEGA is the honorary dramatics fraternity on the campus. Members are chosen on the basis of their work and participation in college play productions.

SIGMA TAU DELTA

Row 1: Konopacky, Reznichek, Moore.
Row 2: Schultz, Seif, Tallmadge, Papenfuss.

SIGMA TAU DELTA, honorary English fraternity, carries on creative writing projects, publishes an anthology, and sponsors noted speakers in the field of English. Advisor is Leland M. Burroughs. Members not pictured are Bernadelle Polivka, Sally Scribner, Jerry Boettcher, Dave Ross, Joanne Wysocki, and Shirley Schmidt.

SIGMA ZETA

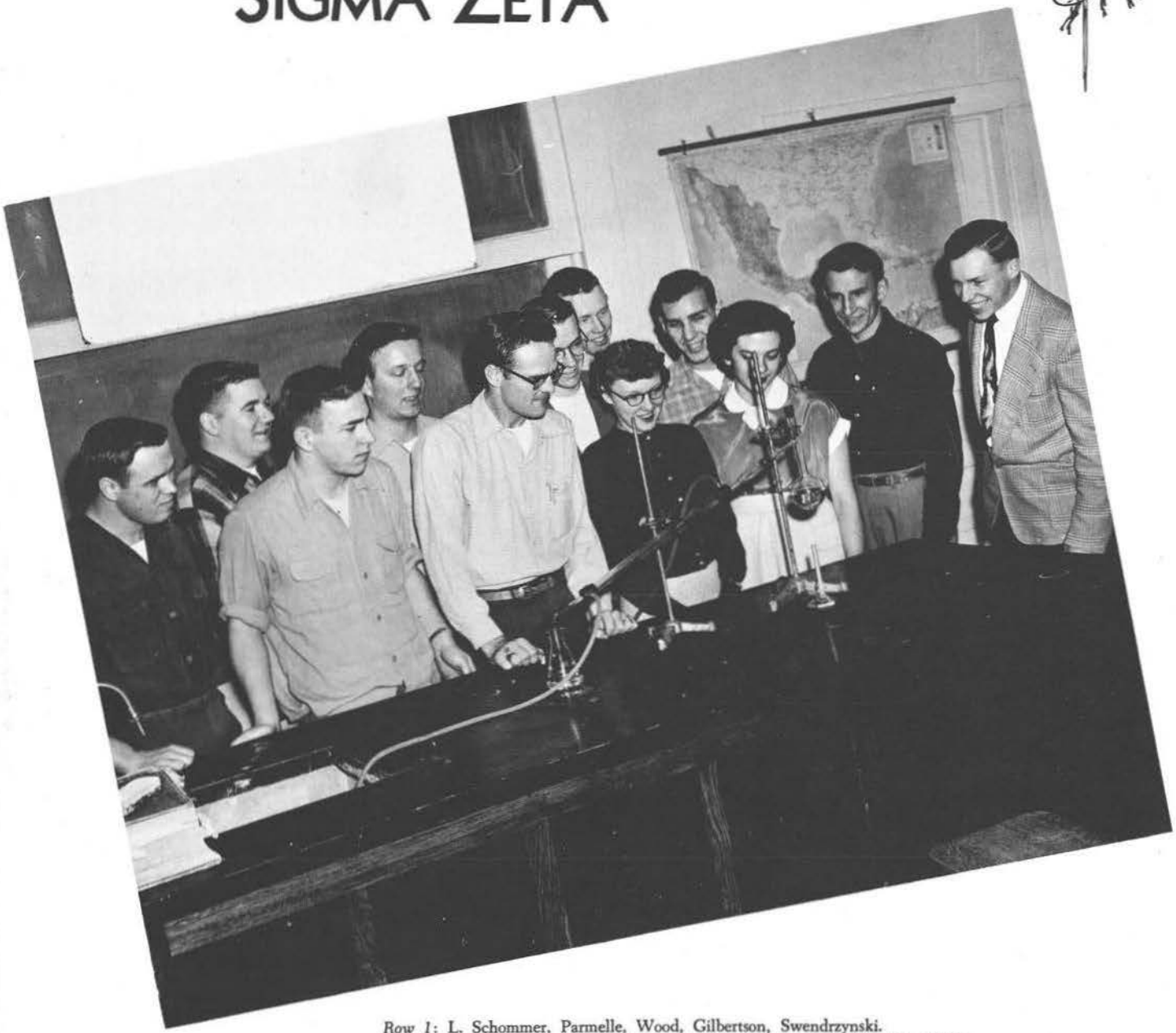

Row 1: L. Schommer, Parmelle, Wood, Gilbertson, Swendrzynski.
Row 2: Noreika, Marochek, Jacobsen, Bigalke, Purchatzke, G. Hurrish, Miller.

SIGMA ZETA, an honorary organization for math, science, and home economics majors, is limited to eleven active and eleven associate student members. The aim of this group is to bring together all college people in the field of science.

When Lessons are all done . . .

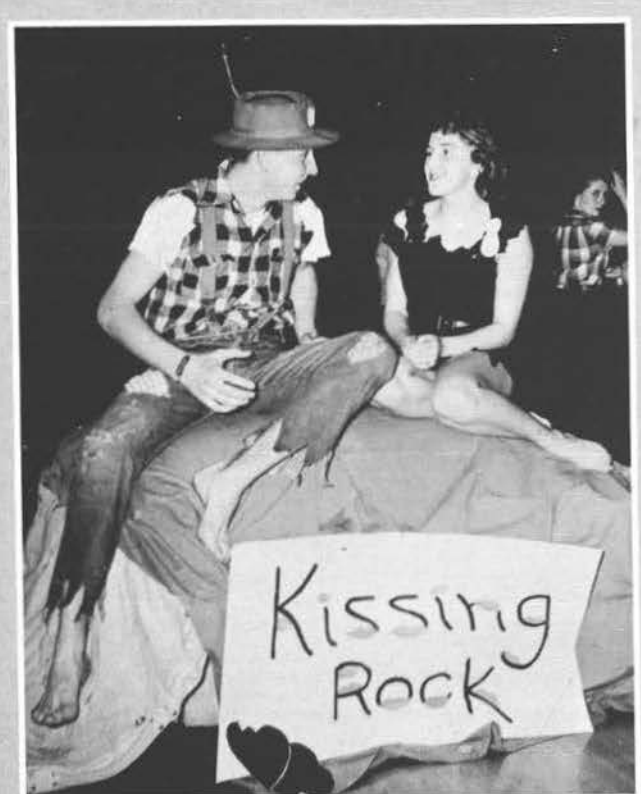

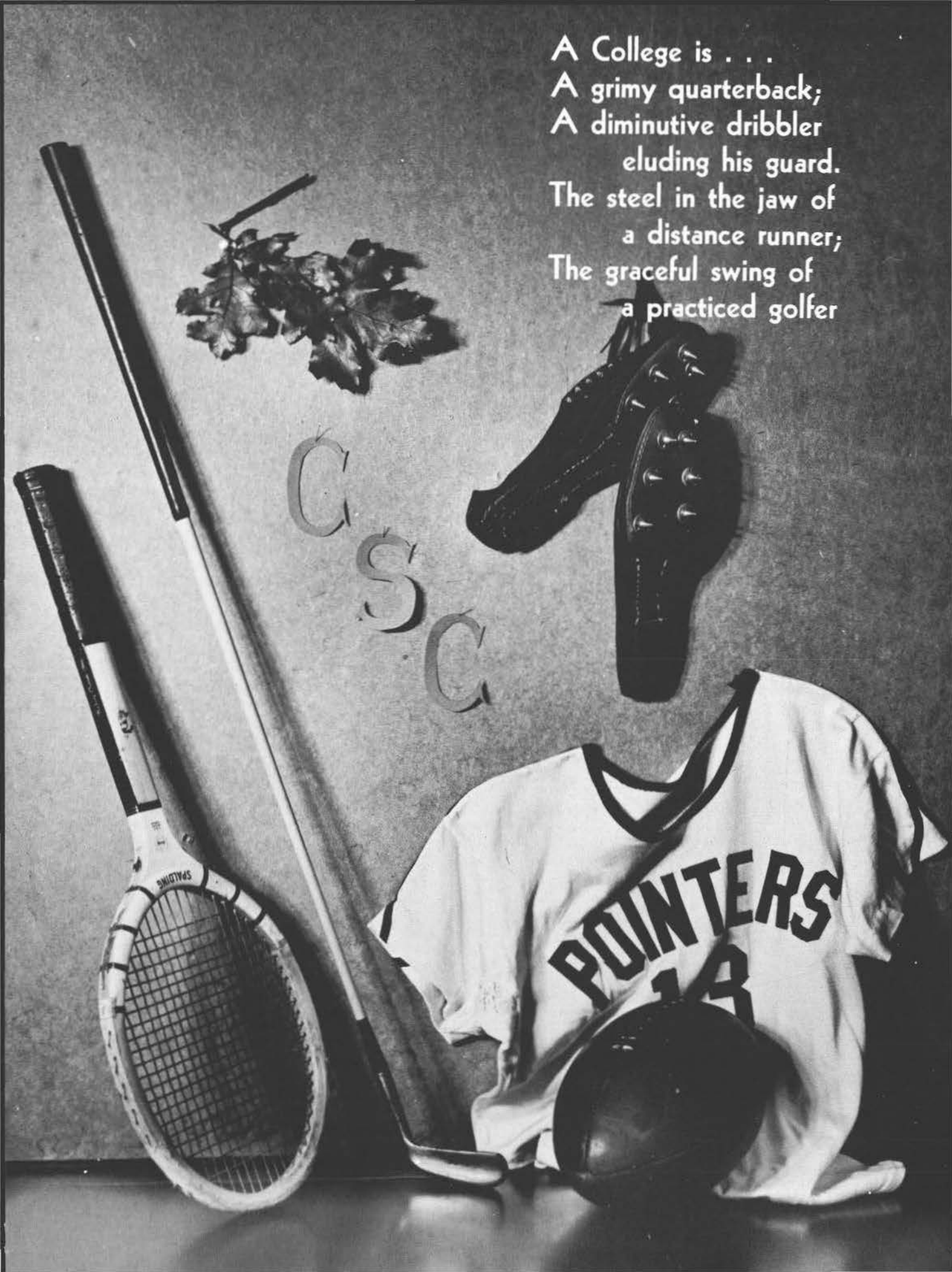
A College is . . .
A grimy quarterback;
A diminutive dribbler
eluding his guard.
The steel in the jaw of
a distance runner;
The graceful swing of
a practiced golfer
CSC
POINTERS
13
SPALDING

Row 1: Baerenwald, Schloemer, Nice, Polly, Munderloh, Vance, Noonan, Hackbart, Wieman, Taylor.
Row 2: Desorcy, Dieck, Wenzel, K. Hurlbut, Haebig, Herrmann, Due, Schmidt, Roloff.
Row 3: Mr. Roberts, Drake, Lacina, Crook, D. Johnson, Schommer, Worzalla, Luedtke, Schroeder, Pease, J. Smith, D. Hurlbut, Mr. Quandt.

FOOTBALL

With a young and inexperienced team, the Pointers placed fourth in the conference while playing their first season of single-platoon football. Their season record was five wins and three losses, while their conference record was four and two.

Coach John Roberts was ably assisted by Hale Quandt and student assistant, Curt Taylor. Four Pointers received All State mention; they were Don Herrman and John Smith, backs; Mark Schommer, end; and Jack Crook, tackle.

Hermann and Noonan tied for scoring honors with 30 points on five touchdowns each. The Pointers rolled up 1,661 yards in 390 tries for a 4.2 average while their opponents had 1,082 yards in 310 attempts for a 3.5 average. The outstanding yard-gainers were Smith, 693 yards; Herrmann, 347 yards; Noonan, 280 yards; Miller, 213 yards, and Vance, 126 yards.

Pointer backs attempted 91 passes, completed 34 for 554 yards, and had 7 intercepted. Wieman led in this category with 69 tries, 27 completions for 360 yards, and had 6 intercepted. Schommer caught 18 for 313 yards to lead the conference ends in receiving.

After the second ball game, the Pointers were without their Little All-American fullback, Nubbs Miller, and all-conference tackle, Bob Bostad, as well as letterman Joe Sanks. These players were inducted into military service before the conference opened play.

At the close of the season the Pointers chose Mark Schommer as their captain, and Don Hermann as the most valuable player. Schommer and Hermann were the only seniors on the '53 Pointer team.

On The Go

BASKETBALL

Central State's bucketeers may have taken a back seat to the Stevens Point State Champion prep stars as far as records and recognition are concerned, but the 1953-54 Pointers were placed high on the coveted list of sheer fight and determination. The record books disclose a moderate 10-10 season effort, even though the P and G's lost nary a game when it came to the thrill and excitement league.

Uncle Sam effected a big dent in the Pointers' pre-season hopes by claiming several main cogs of the 1952-53 line-up, including high scorers Bob Bostad, Bob Blomiley and Joe Sanks. Coach Hale Quandt's cagers countered the loss, however, by forming a new, well-balanced aggregation, capable of upsetting the powerhouses of the conference at any time

Veteran sophomore Ken Roloff was a leader in the Pointers' attack, tossing in the highest individual point total for the season, as well as being a stand-out in the floor-play department. Rangy Bob Johnson made his debut to the varsity a spectacular one, coming along fast toward the end of the season. Orv Koepke, frosh center, could always be counted upon for a good game and played best when needed most.

Erv Redding, Carl Wieman and newcomer Jerry Vance, the "little" men of the squad, displayed good, steady ball-handling, with ball-stealing a favorite pastime of each. Senior Fred Schadewald, always the spark-plug of the squad, was honored by being elected captain for the year by his team mates.

Reserve power laid in the hands of Ken Wasserman, John Amburgy, Jerry Boldig, and Carl Huberty, and a finer job could not be expected, each one doing his best when the time arose.

With only one senior to be lost from the squad due to graduation, it looks as if Coach Quandt will have plenty to work with next year. Lot of luck, men!

Row 1: Desorcy, Redding, Grosskopf, Wieman, Vance, Busse, Fravell, Smith, Amburgy, Quandt.
Row 2: Huberty, Wasserman, Richards, Koepke, Johnson, Schadewald, Roloff, Neinas, Curry, Taylor.

POINTERS IN ACTION

JOHN ROBERTS—Football, Wrestling, Assistant Track

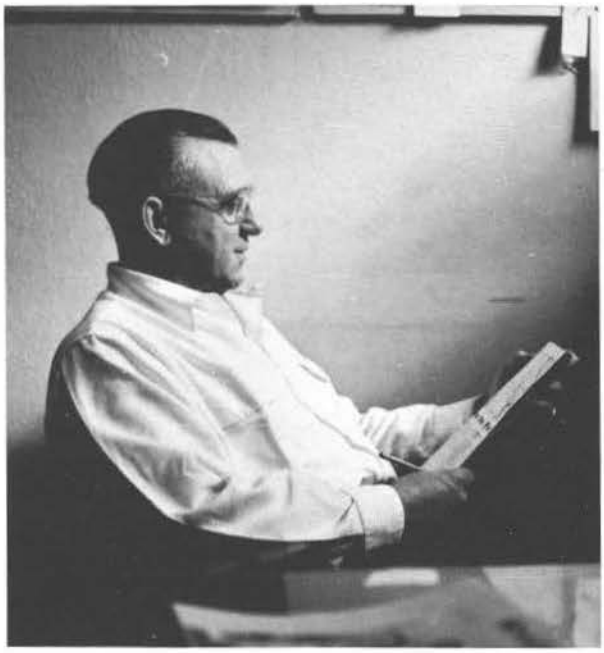

HALE QUANDT—Athletic Director, Basketball, Golf, Assistant Football

1954 FOOTBALL

CONFERENCE STANDINGS

	W	L
La Crosse	5	0
Platteville	4	0
River Falls	3	1
Stevens Point	4	2
Eau Claire	4	3
Whitewater	2	3
Milwaukee	2	3
Superior	1	3
Oshkosh	0	5
Stout	0	5

SCORES

	They	We
Luther	27	7
Michigan Tech	6	24
Oshkosh	20	26
Milwaukee	0	12
Stout	7	27
Whitewater	15	12
Platteville	19	12
Eau Claire	13	14

1954 BASKETBALL

CONFERENCE STANDINGS

	W	L
Platteville	11	1
Eau Claire	9	3
Milwaukee	9	3
River Falls	6	6
Stevens Point	5	7
La Crosse	5	7
Superior	5	7
Oshkosh	5	7
Stout	2	10
Whitewater	2	10

SCORES

	They	We
Northland	64	79
Michigan Tech	55	67
Milton	52	78
Platteville	93	76
Lawrence	85	73
Ripon	53	73
St. Norberts	78	61
Milwaukee	65	59
Stout	90	76
Eau Claire	75	63
Winona	60	64
Whitewater	57	62
Oshkosh	71	74
Lawrence	72	63
Superior	58	64
LaCrosse	62	67
Platteville	76	54
Milwaukee	82	62
Whitewater	73	63
Oshkosh	75	80

SEASON'S HIGHLIGHTS

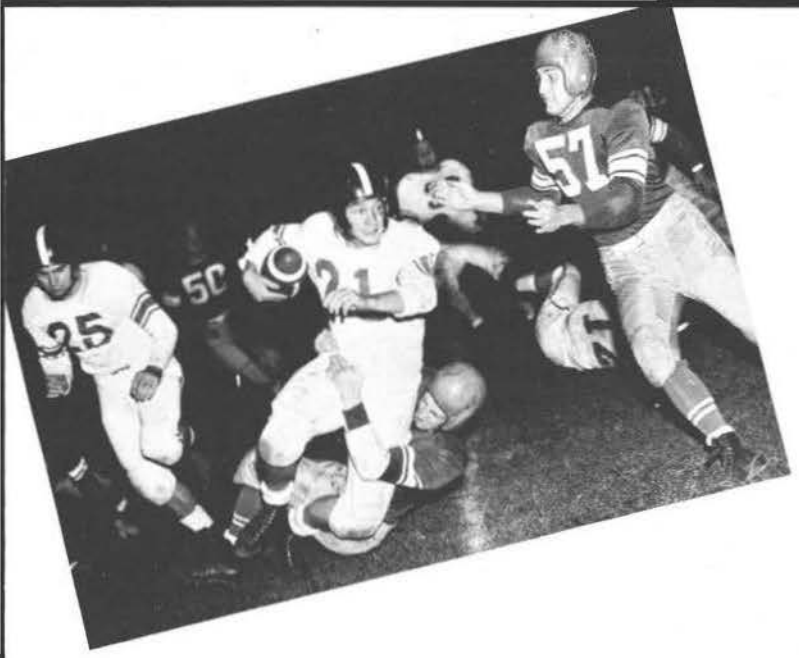

TENNIS

RECORD

CSC	0	Lawrence	7
CSC	4	Oshkosh	5
CSC	4	Mich. Tech	3
CSC	6	St. Norberts	3

Row 1: Steinkamp, Wieman, Altenburg, Huettner.
Row 2: Due, Klose, Grow, Wasserman, Koepke.

Smash 'er, Ken!

1953 SEASON

The Pointer Netmen finished the season with a creditable 2 won, 2 lost record. They won from St. Norberts as well as defeating Michigan Tech.

Leading the squad was Ken Wasserman of Green Bay. Others on the team were Herby Rosenberg, Kelly Douglas, Dick Toser, Al Due, and Parr Eves. Dr. Bernard Wievel is the coach.

Letter winners for the year were Ken Wasserman, Herby Rosenberg, Kelly Douglas, and Dick Toser. Wasserman and Rosenberg, the number-one doubles combination, took third place in the state meet. Returning this year will be Ken Wasserman.

Row 1: McMahon, Langton, Bohm, Junior.
Row 2: Seefeldt, Jersey, D. Hurlbut, K. Hurlbut.
Row 3: Smith, Boyne, Anderson, Prohaska, Roberts.

SCORES

CSC	20	Ripon	18
CSC	16	Lawrence	14
CSC	22	Winona	9
CSC	24	Ripon	9
CSC	12	J V's	18
CSC	0	Luther	34
CSC	26	Milwaukee	8
CSC	14	Lawrence	19

WRESTLING

Gaining full momentum as a CSC varsity sport, wrestling provided countless thrills for eager fans of the grappling Pointers. Under the guiding hand of Coach John Roberts, CSC's wrestlers showed much improvement in this, their second season of dual competition and were regarded with due respect by all challengers.

Leading the brunt of the attack for the Purple and Gold was sophomore Dave Hurlbut, who finished the season with a formidable 6-1 record. Senior Bernie Junior was chosen honorary captain for the 1953-54 season.

Other letter-winners for the year were Terry McMahon, Fred Bohm, Johnny Langton, Don Smith, Ralph Seefeldt, John Boyne, Dave Jersey, and Ken Hurlbut

Brotherly Love

Row 1: Jim Miller, Jacobsen, Schommer, Herrmann, Huberty, Ruhsam, Collins, John Miller.
Row 2: Harrer, Smith, Prohaska, Faust, Stuckey, Hartz, Gertz, Zimmerman, Nice.
Row 3: Himes, Quimby, Anderson, Erdmann, Pease, Jersey, Sonnentag, Sautner, Haas, Smith.

TRACK TEAM

Coach Harrer

THE 1953 Record

Taking third in the state meet and second in the Michigan Tech relays, the CSC trackmen enjoyed a successful season.

Ed Jacobsen, Point's great distance runner provided most of the outstanding accomplishments. His 4:28 mile and 9:55 two mile were new state records. Mark Schommer, however, was the leading point-maker with 67½. His 19¼ points in the Michigan Tech relays was the best output of any Pointer during the season.

Schommer, Jacobsen are returning lettermen along with Don Herrman, Larry Collins, Carl Huberty, Ken Roloff, Bill Rusham, Tom Albers, and Dave Jersey.

CSC	78	Lawrence	51	
CSC	73	Oshkosh	58	
CSC	60	Oshkosh	33½	Tech 68½
CSC	79	St. Norberts	43	
CSC	96½	Eau Claire	33½	

CSC 2nd in Michigan Tech relays—45½
CSC 3rd in state meet—40

Row 1: Bob Ullsperger, Frank DeGuire, Doug Tanner. *Row 2*: Jim Mayek, Bob Flint.

GOLF—1953

Undefeated State Champions, that was the record of our 1953 golf squad. On May 23rd, the Pointer Golf Team capped their most successful season in history by capturing the State Meet held at La Crosse. In racking up their seven straight victories, the team swept through Oshkosh, Lawrence, St. Norberts, Eau Claire, and, for the second successive year, captured the Michigan Tech Invitational. Letter-winners for the season were Frank DeGuire, a senior who won his fourth major letter; Bog Ullsperger, a junior who won his third "S"; Doug Tanner, a junior who won his second letter; Bob Flint, senior, and Jim Mayek, freshman, who both won their first major letters.

OOPS!

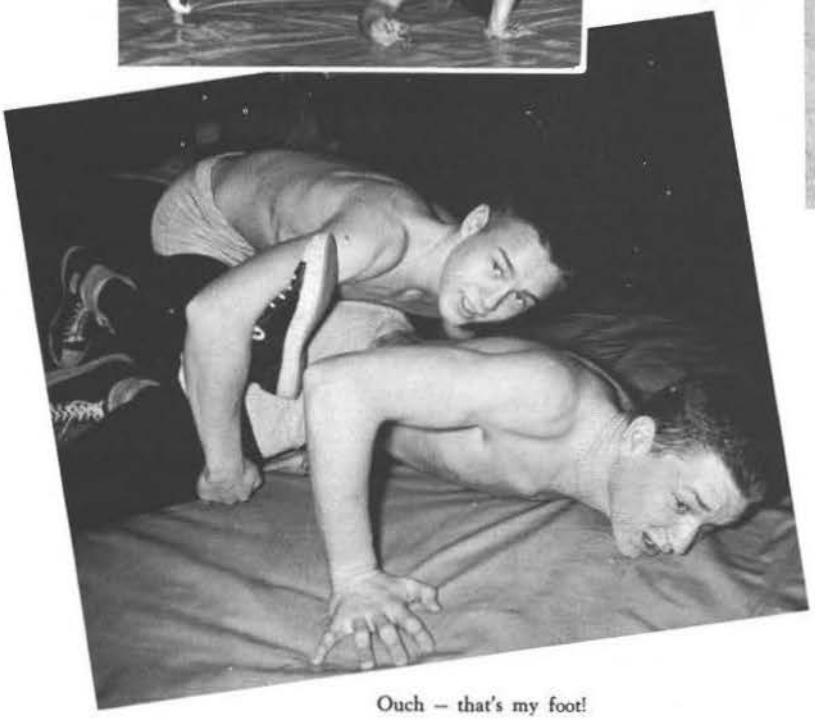

Ouch – that's my foot!

———— !

TV Tuffies

Those Golden Gloves

ORCHESIS

MODERN DANCE GROUP

W.R.A.

Row 1: Sroda, Brunner, Hahn, Koller, Strebe, Schnaufer.
Row 2: Grottke,Borchardt, Lehman, Miller, Bartelt, Christoffersen.
Row 3: Smith, Daniel, Drexler, Thurston, LeMere, Maynard, Hale, Miss Keyser.

O! to see ourselves . . .

. . . As cameras see us!

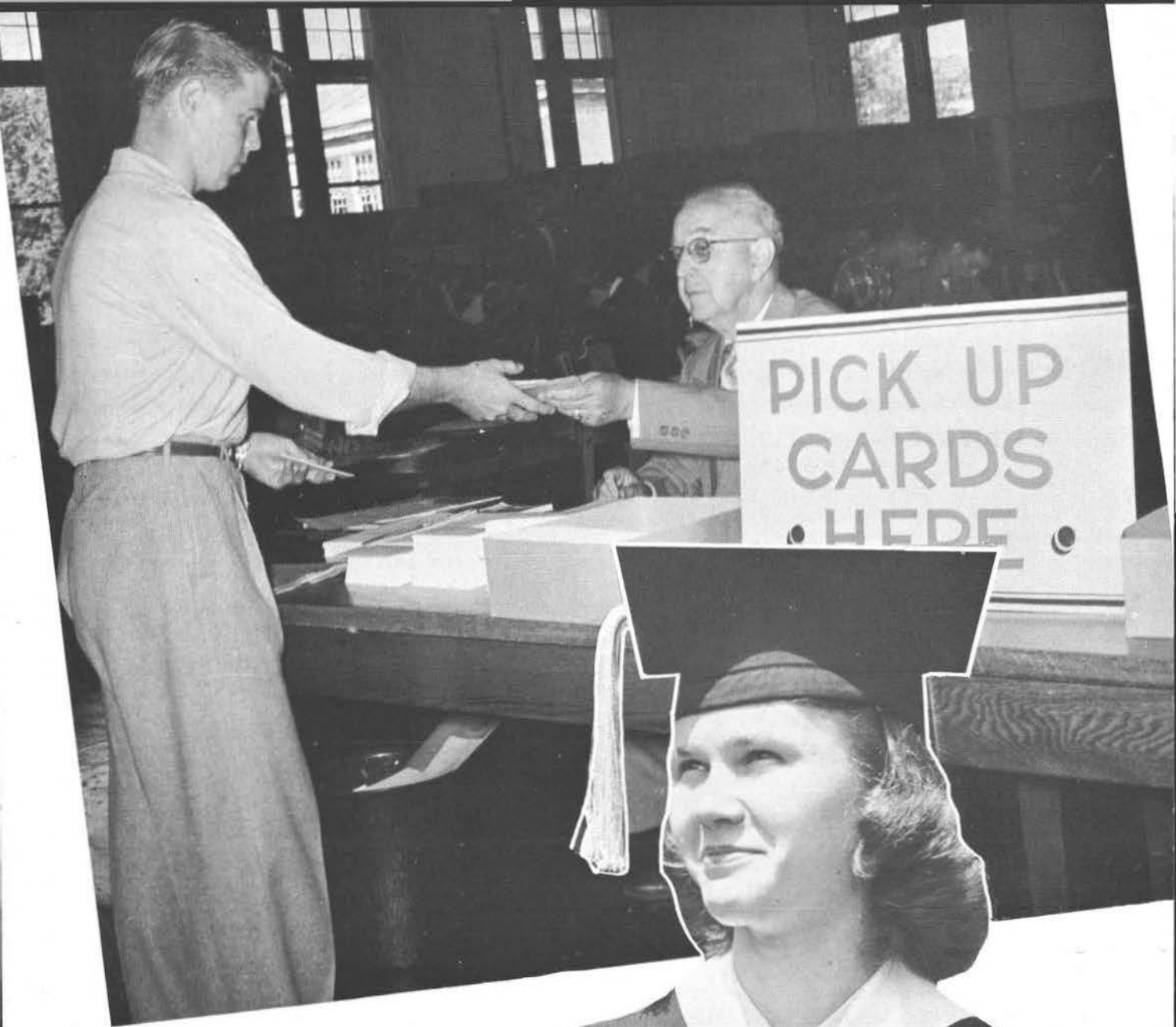

YES . . .

THIS WAS

COLLEGE

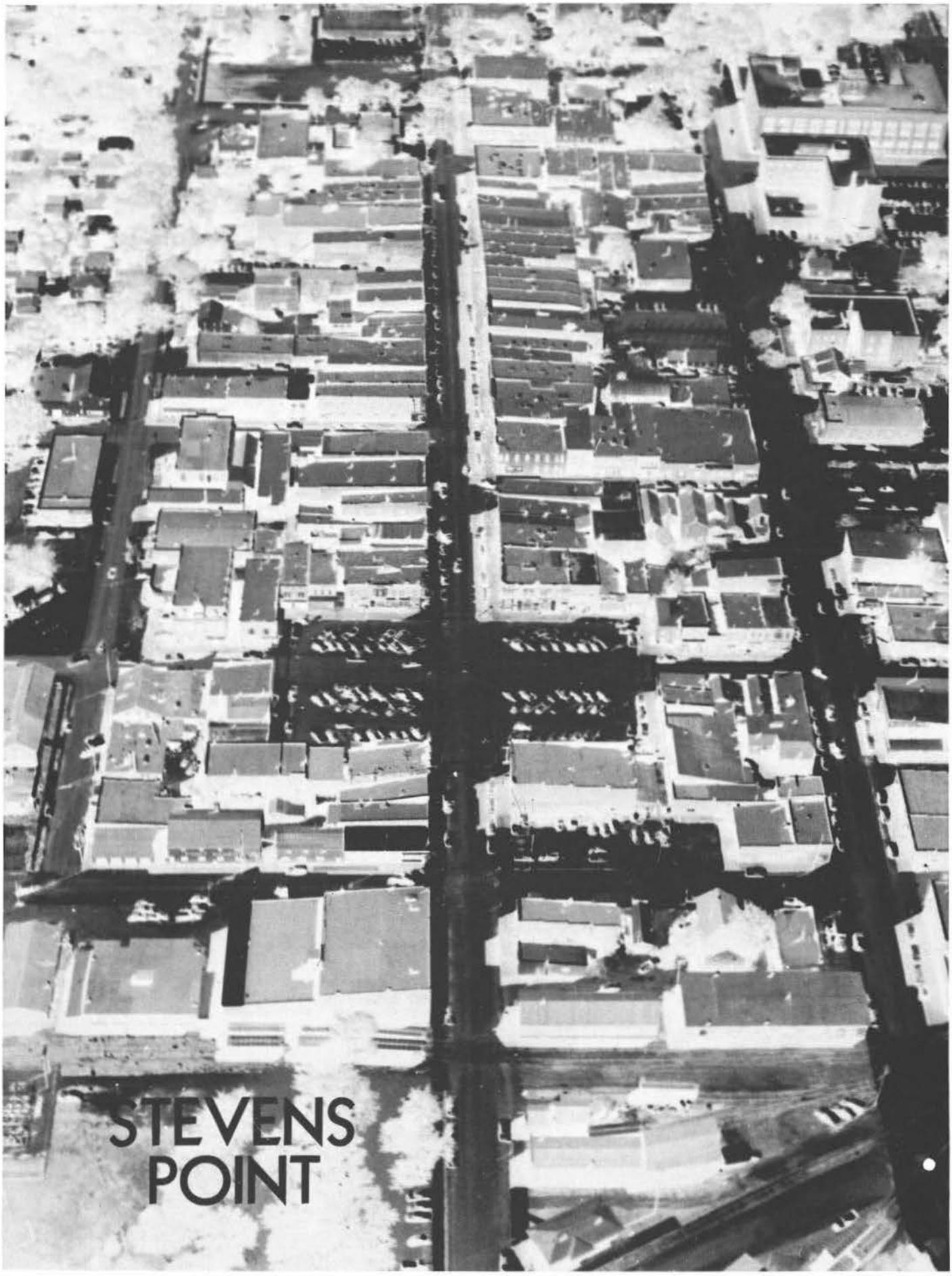
STEVENS
POINT

Hot, fresh silax coffee served
at all times
HOME COOKED MEALS

We have the only privately owned cafeteria near
the campus to serve you
Choose what you want to eat
and pay less

SHORT ORDERS AND SANDWICHES
FOUNTAIN SERVICE

We give you fast service at all times

CAMPUS CAFE

Across from the college campus

Mr. & Mrs. R. R. Peck, Propr.
1203 Main St.

FURNITURE

CORPORATION

— Stevens Point —

Fine Furniture For Children

Since
1887

CITIZENS NATIONAL BANK

425 Main St. Phone 1902

NIGBOR FURS

"Wisconsin's Largest Furriers"

- **EAU CLAIRE**
- **MILWAUKEE**
- **GREEN BAY**
- **STEVENS POINT**
- **MANITOWOC**
- **WAUSAU**
- **BERLIN**

HELEN FIEREK MILLINERY

POINT CAFE

GAMBLE STORE

the friendly store

POLLY FROCKS

WOMEN'S APPAREL

416 Main St.

Parkinson's
CLOTHES FOR MEN

FOX . . .
THEATERS
. . . LYRIC

THANKS
AND
CORDIAL GREETINGS
FROM
ALL OF US!

COLLEGE EAT SHOP

"Miss Good-Morning"

"And, I sez to Jenkins"

COMPLIMENTS OF THE

SPORT SHOP

432 Main St.

CAMPBELL'S DEPT. STORE

Elevator Service

and

Air Conditioning

Normington's

Gentle . . . thorough

CLEANING

Normington's

Gentle . . . thorough

LAUNDERING

Phone 380

DELZELL OIL COMPANY

Distributors of
Phillips 66 Gasoline

Congratulations, Seniors!

THE COLLEGE COUNTER

"Better From Vetter"

and
MILLWORK

Phone 87

THE

VETTER MANUFACTURING COMPANY

CONGRATULATIONS
CLASS OF 1954

IGA
Food Stores
LOW PRICES EVERY DAY!

HANNON'S DRUGS

- Prescriptions
- Cosmetics
- Luncheons
- Drugs
- Gifts
- Photographic Equipment

"Across from the Fox Theater"

STEVENS POINT BEVERAGE COMPANY

Bottlers of
– Point Special Beer –
Orange Crush, Lemmy and
Other High Grade Soft Drinks

Phone 61

•Accessories

•Shoes

The WILSHIRE Shop

GWIDT'S

A registered pharmacist on duty at all times

Member Federal Reserve and F.D.I.C.

After graduation you will be on your own and earning money. What would be better than a savings account at the First National? Even though the amount with which you open your account may be small, it is an important step toward building for your future.

No matter where you locate, you can carry your account with us by mail. We have many customers who do not live here but still carry their accounts with us.

THE FIRST NATIONAL BANK

Stevens Point

Capital & Surplus
$400,000

Resources
over $10 million

For pleasant memories

Hardware Mutuals gladly donate this page to you

Insurance for your AUTOMOBILE . . . HOME . . . BUSINESS

Hardware Mutuals.

Stevens Point, Wisconsin · Offices Coast to Coast

HARDWARE MUTUAL CASUALTY COMPANY

HARDWARE DEALERS MUTUAL FIRE INSURANCE COMPANY

NATIONALLY KNOWN · NATIONALLY OPERATED · NATIONALLY ADVERTISED

Stevens Point Daily Journal

FINE PRINTING

Want Ads are so easy to order!

SIMPLY CALL 2000

ASK FOR MISS ADTAKER

Newspaper Office
114 North Third

Printing Department
116 North Third

Special Low Subscription Rates
for all Servicemen and Servicewomen

THE QUALITY STORE

Exclusive Styles for
JUNIORS, MISSES, and WOMEN

REXALL **DRUGS**

Professional Prescription Service

WESTENBERGER'S

"Across from the Post Office"

Phone 27

Don't Buy FURNITURE Until You See

KREMBS!

- **Appliances**
- **Furniture**
- **Hardware**

No Down Payment

On the Famous Market Square

Phone 2502

TAYLOR'S DRUG STORES

111 Strongs Ave. Phone 3

752 Church St. Phone 49

You'll Save at

PENNEY'S

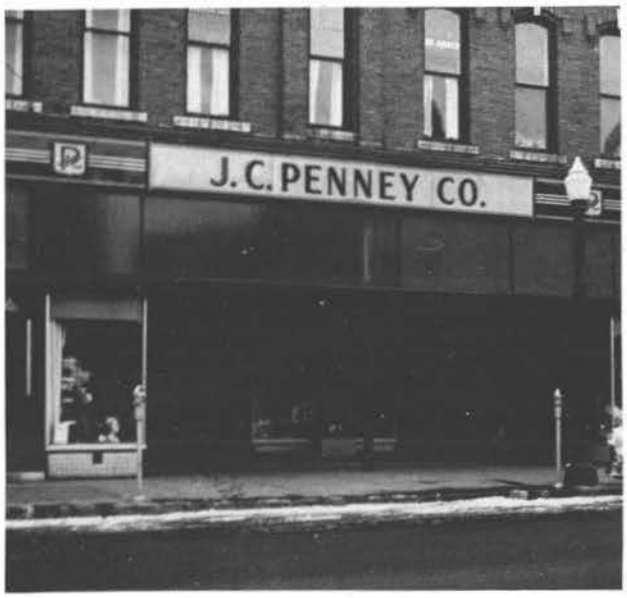

COAL

- Frigidaire Sales and Service
- Sylvania Television
- Building Material
- Farm Machinery
- Feed — Seeds
- Fertilizer

BREITENSTEIN CO.

217 Clark St.

Phone 57

BEST WISHES TO
THE GRADUATES

BOSTON
Furniture and Funeral Service

430 Main St. Phone 250

SHIPPY SHOE STORE

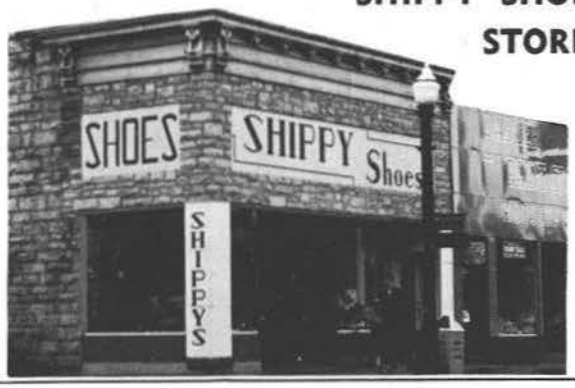

the complete Family
Shoe Store . . .

KARP'S BOOTERY

. . . on the Famous
Market Square

EMMONS
Stationery & Office Supplies

- **Smith-Corona Typewriters**
- **Everything in School Supplies**

SEE YOUR FRIENDLY FLORIST
FOR HOMEGROWN FLOWERS

SORENSON'S FLOWER SHOP

OTTERLEE'S

Expert Jewelry & Watch Repairing

JEWELRY — GIFTS

422 Main St. **Tel. 2031**

Pictures keep fond memories forever — **DON WARNER STUDIOS** — Across from the College

IT'S EXCLUSIVE WITH US!

drycleaning at its finest

You'll be thrilled with the new beauty in every garment. Clothes look new longer. Not-so-new clothes LOOK NEW again! Try STA★NU TODAY!

Costs you nothing extra

Welsby's

CONTINENTAL CLOTHING STORE

MEN'S WEAR

439 Main Street

NATIONAL BOOKBINDING CO.

located in Stevens Point, offers the most comprehensive cover and bindery service in the midwest. The large increase in the number of yearbooks we bind each year is a hearty endorsement of the fine craftsmanship, fair dealing and dependable service.

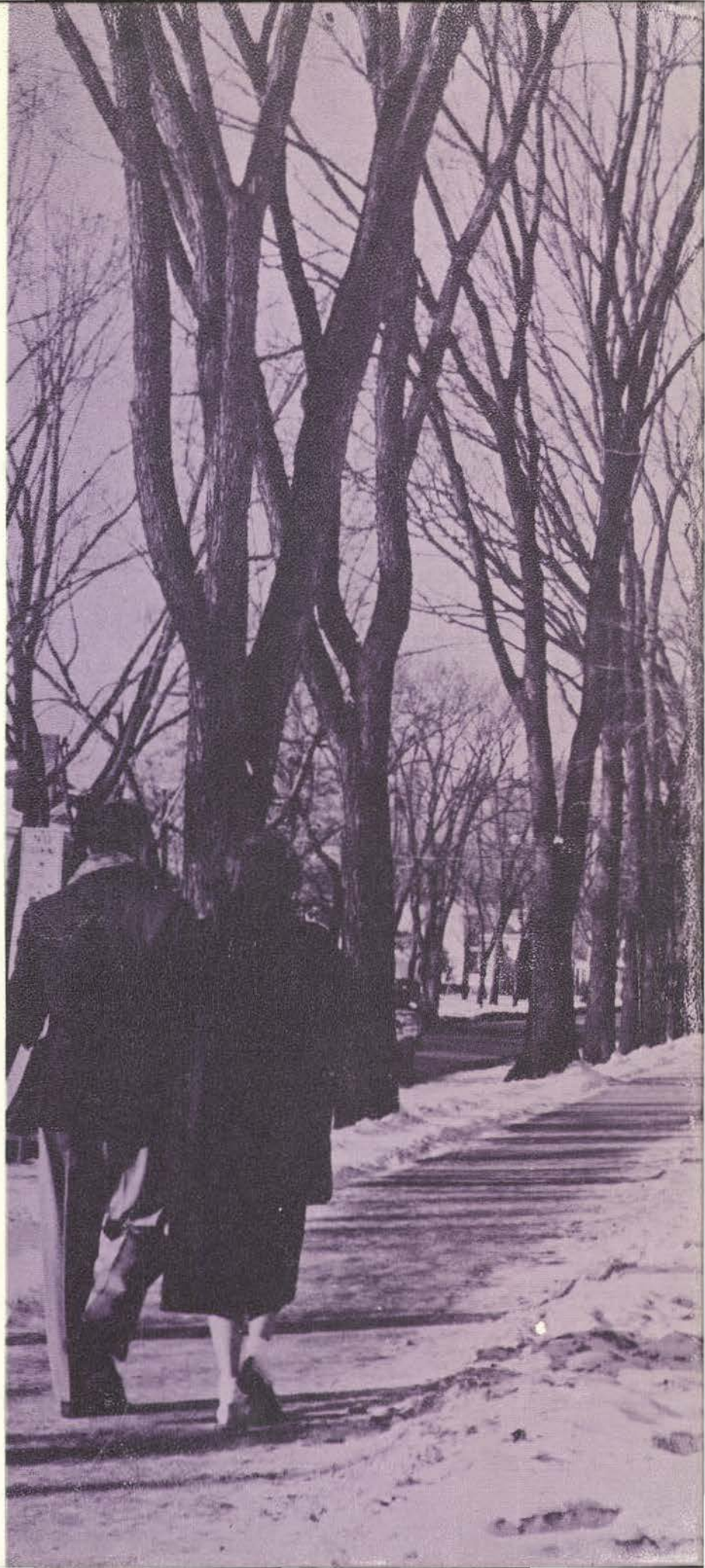

Myers
PICTORIAL
COVERS